

ELMAVAN 3D WAVEFORMS (Measured data sampled at 50 kHz) 51000 packets of 144 samples from 2016-08-12T09:29:59.622.000.

Processed Fri Aug 12 11:37:30 2016 by ELM ver.2012-10-06 from 001__elm20160812_092958__dat00.bin

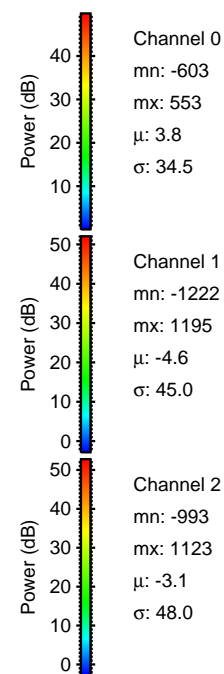

Processed Fri Aug 12 11:37:41 2016 by ELM ver.2012-10-06 from 001__elm20160812_092958__dat00.bin

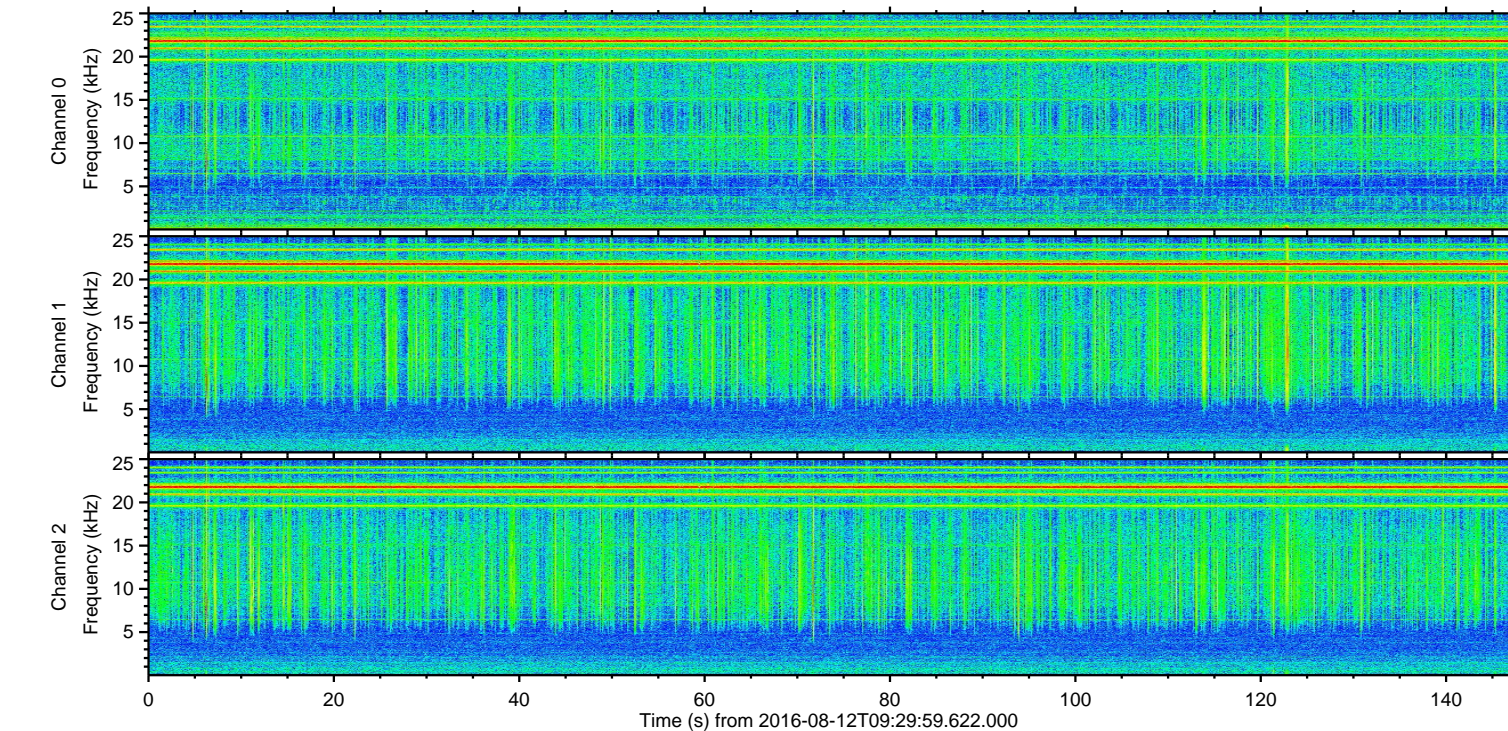
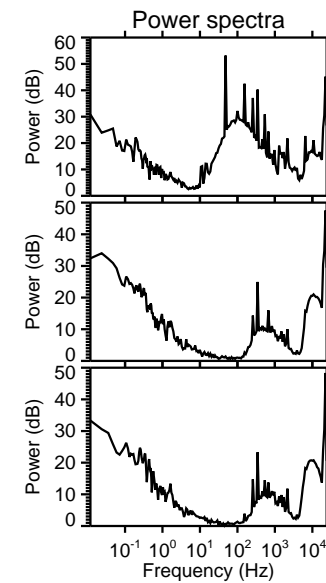
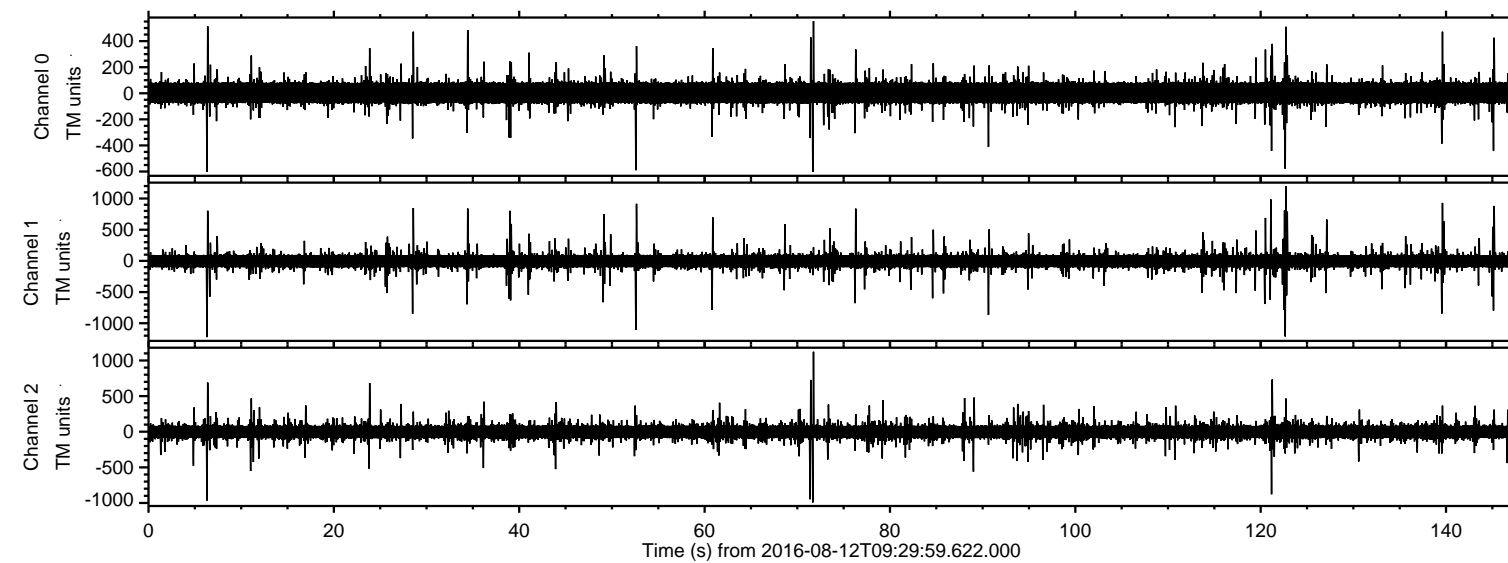
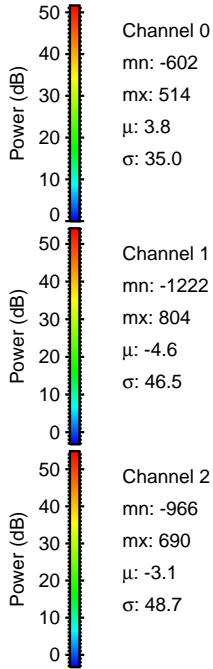
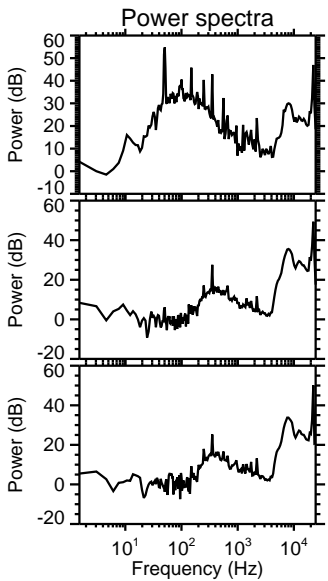
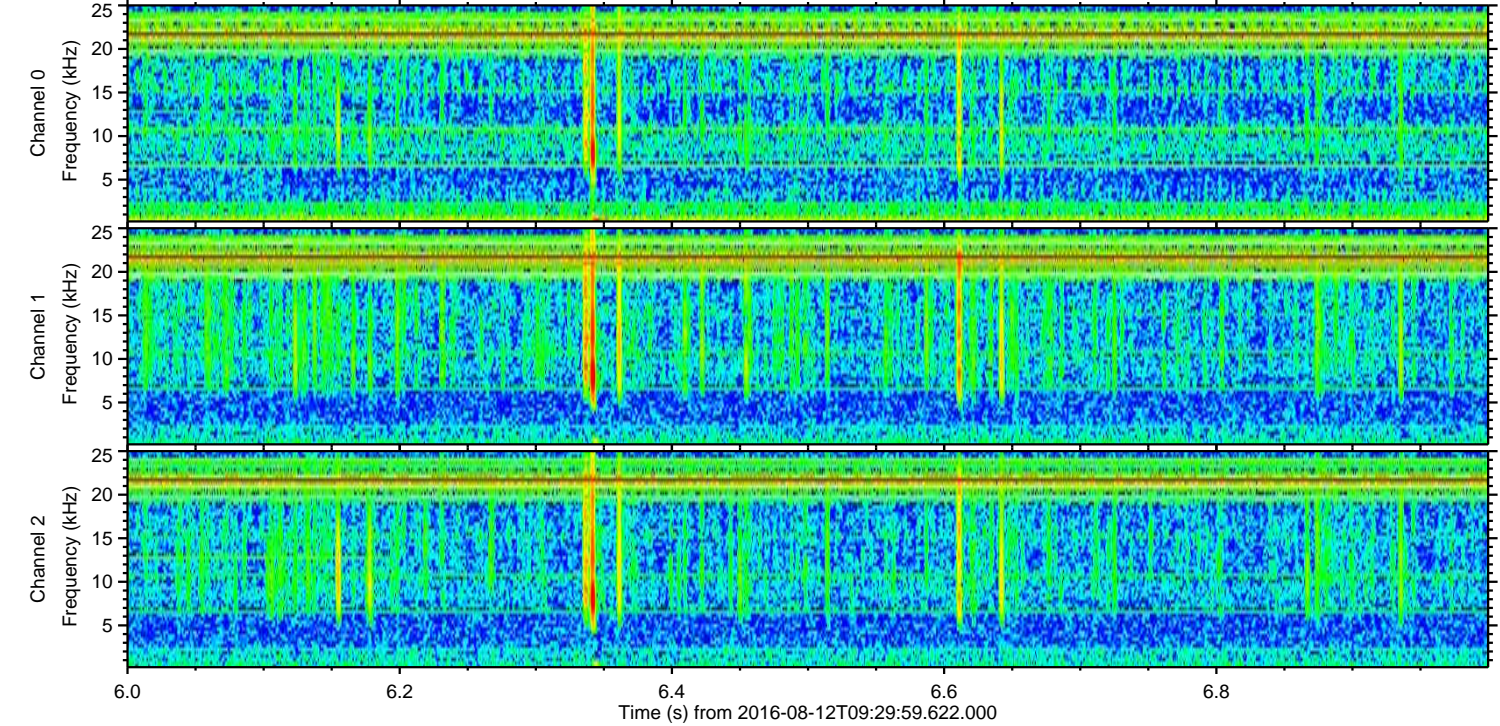
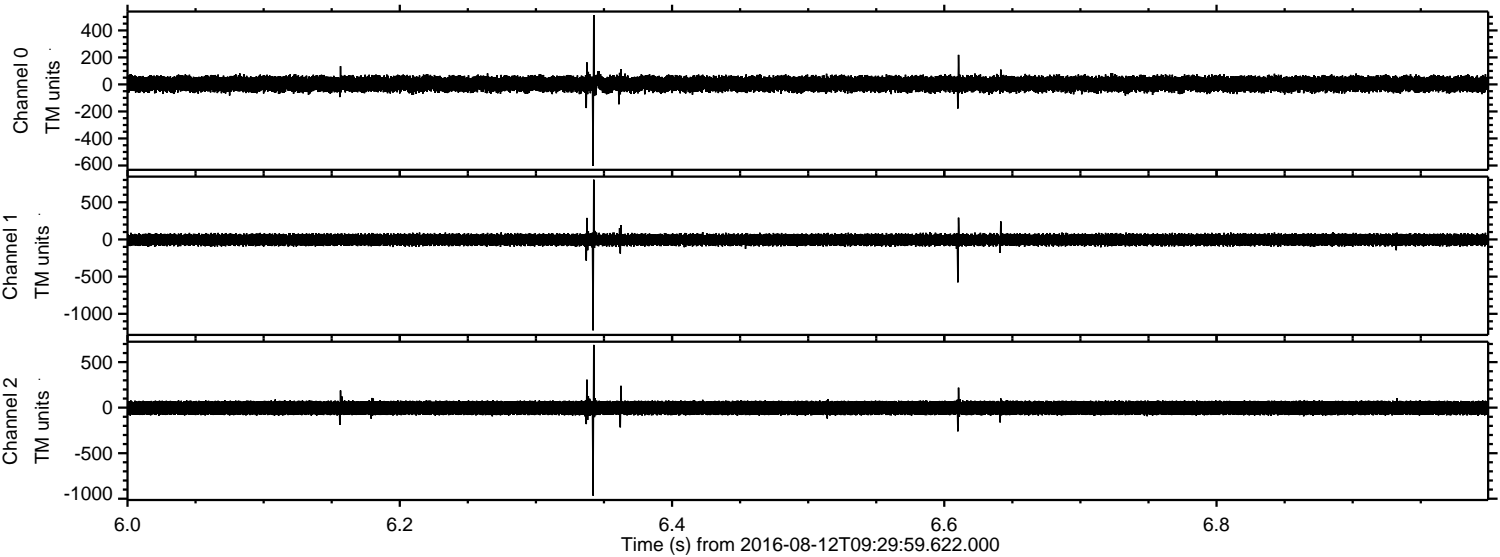

ELMAVAN 3D WAVEFORMS (Measured data sampled at 50 kHz) 51000 packets of 144 samples from 2016-08-12T09:29:59.622.000. Part 123/147

Processed Fri Aug 12 11:37:42 2016 by ELM ver.2012-10-06 from 001__elm20160812_092958__dat00.bin

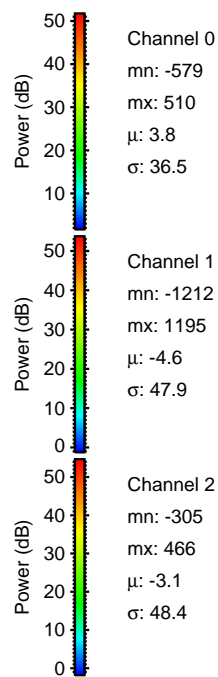
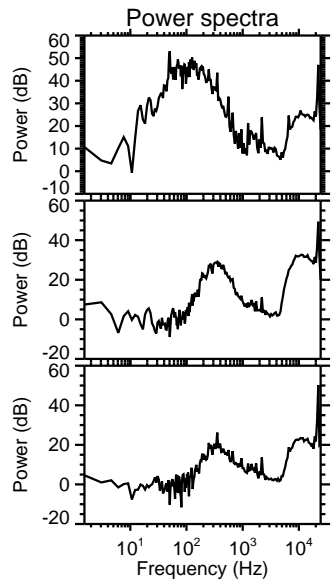
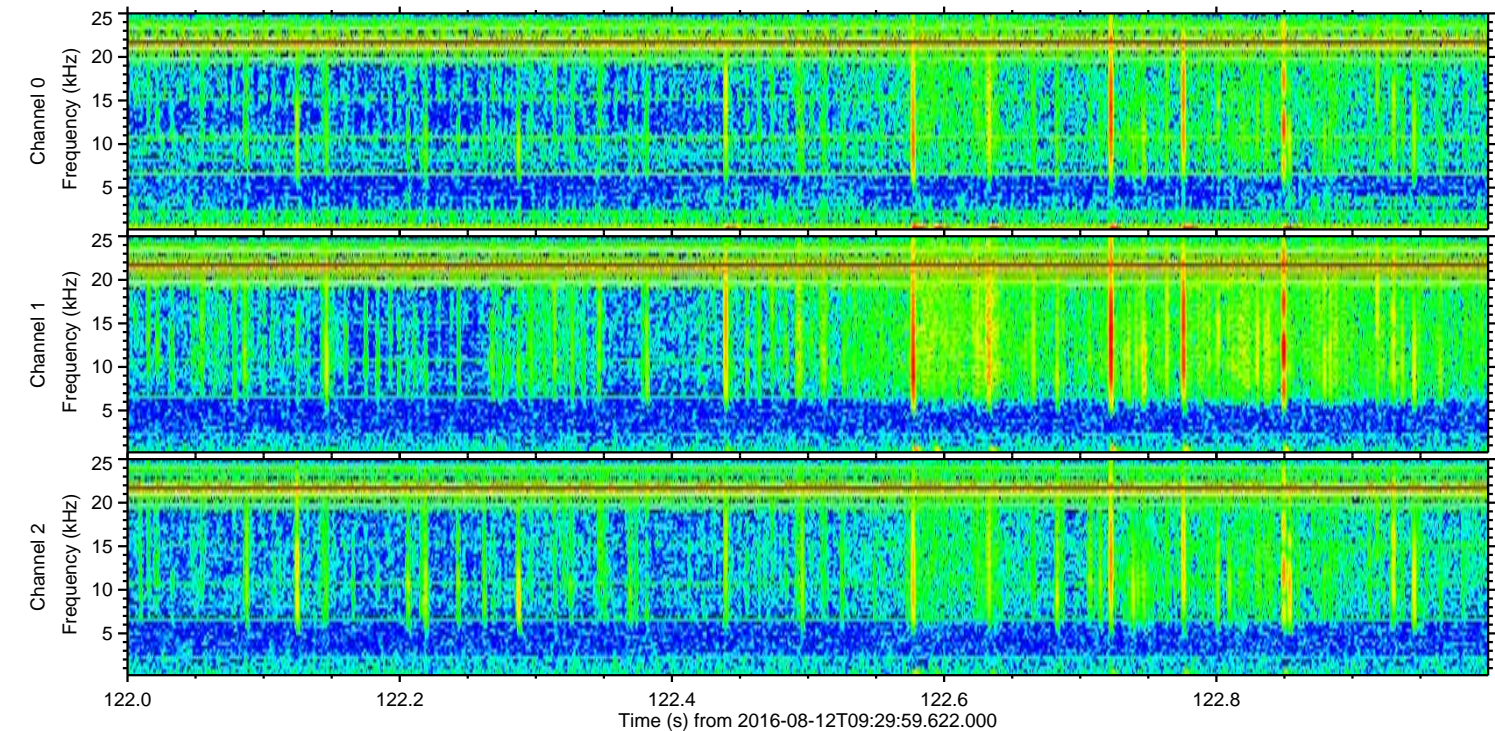
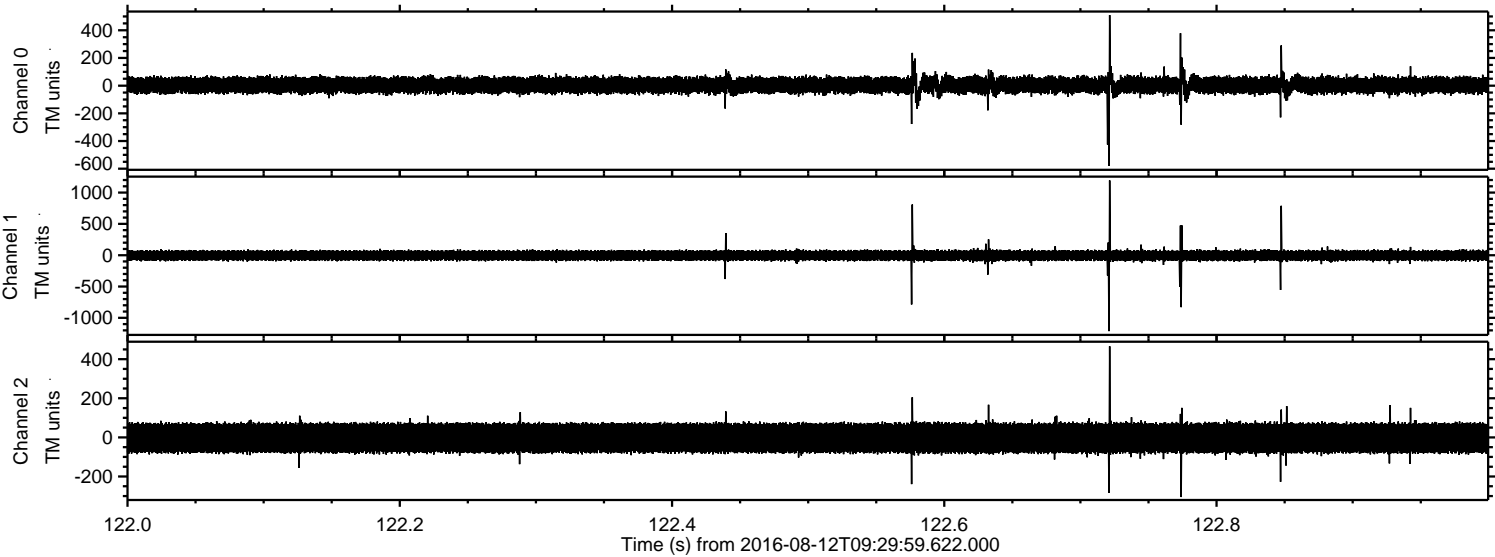

Processed Fri Aug 12 11:37:43 2016 by ELM ver.2012-10-06 from 001__elm20160812_092958__dat00.bin

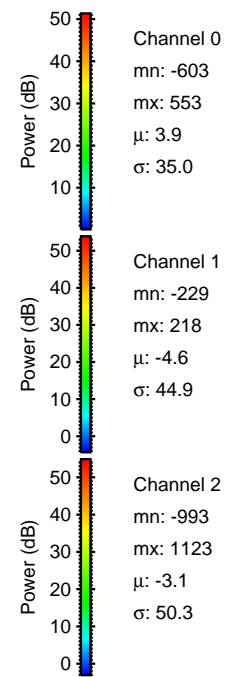
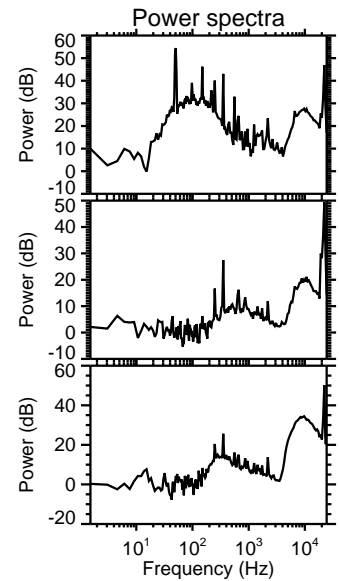
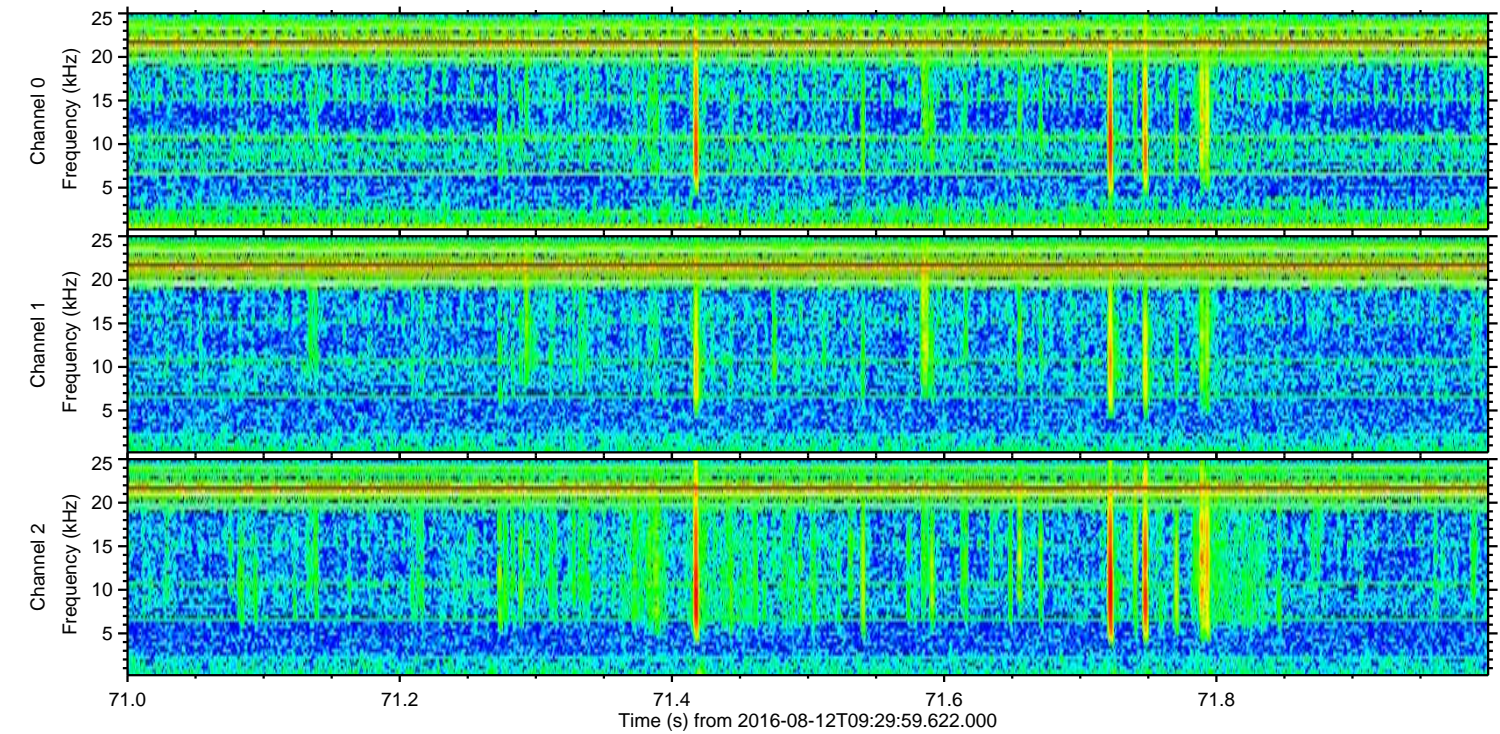
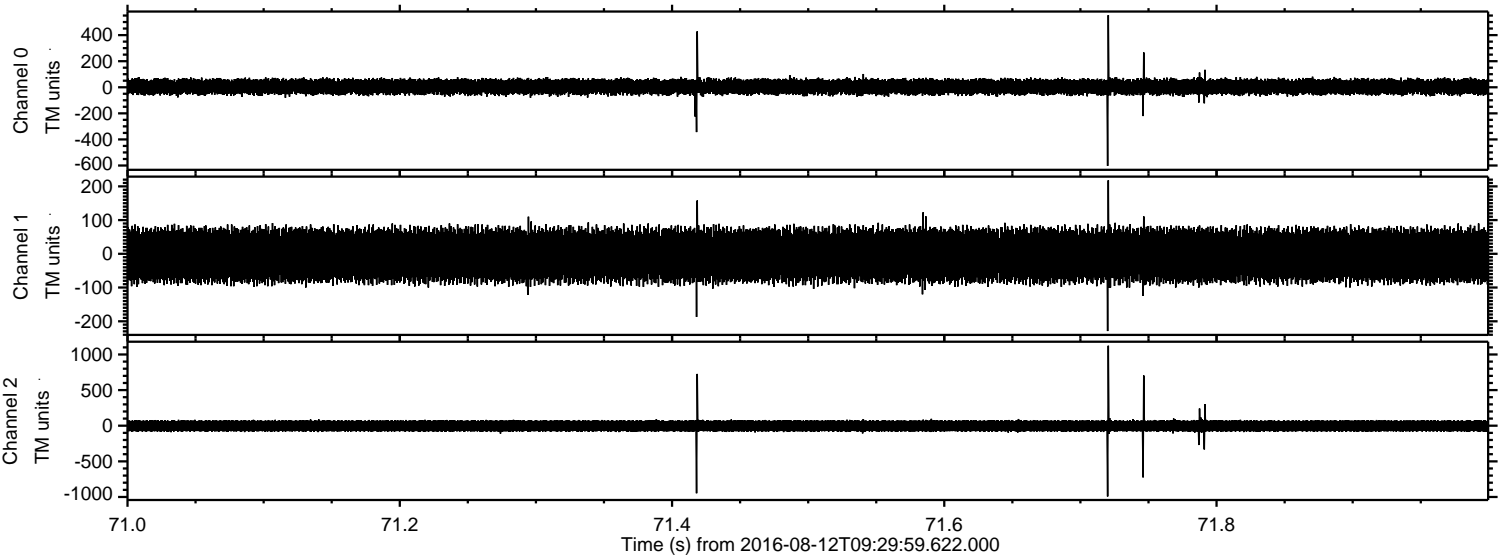

Processed Fri Aug 12 11:37:44 2016 by ELM ver.2012-10-06 from 001__elm20160812_092958__dat00.bin

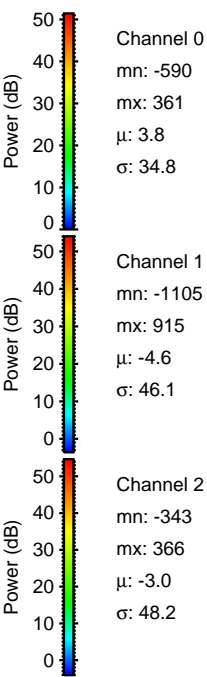
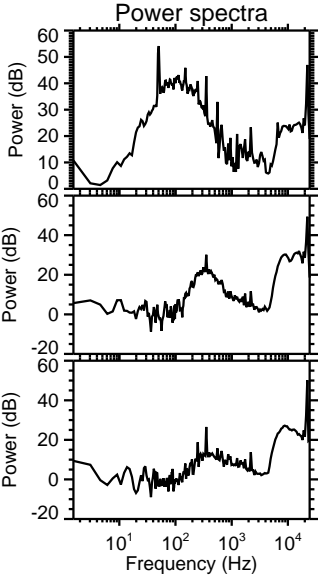
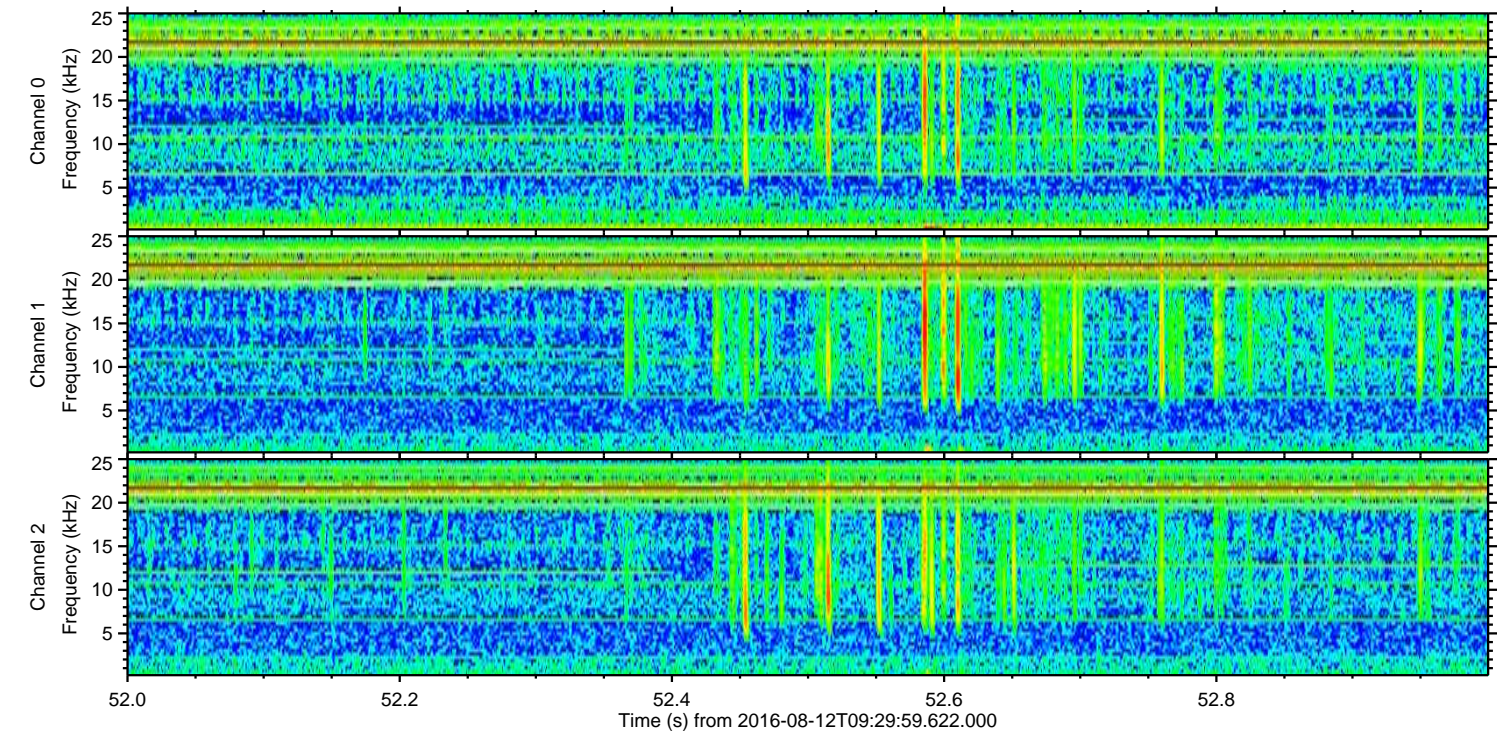
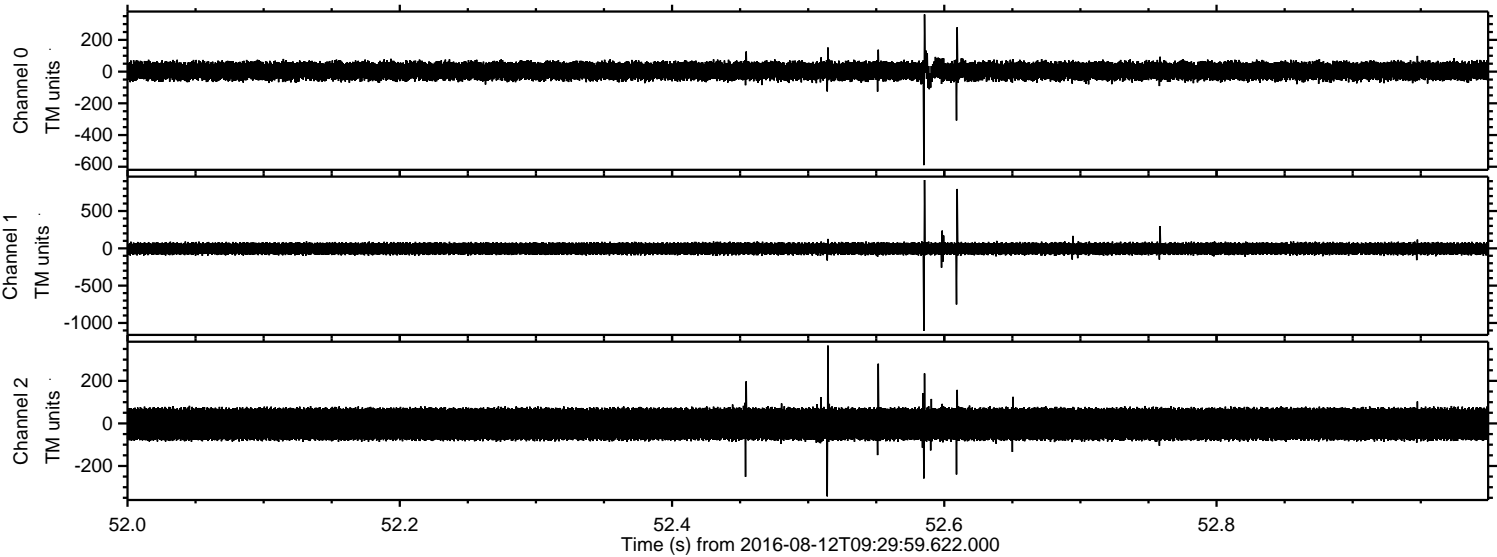

ELMAVAN 3D WAVEFORMS (Measured data sampled at 50 kHz) 51000 packets of 144 samples from 2016-08-12T09:29:59.622.000. Part 122/147

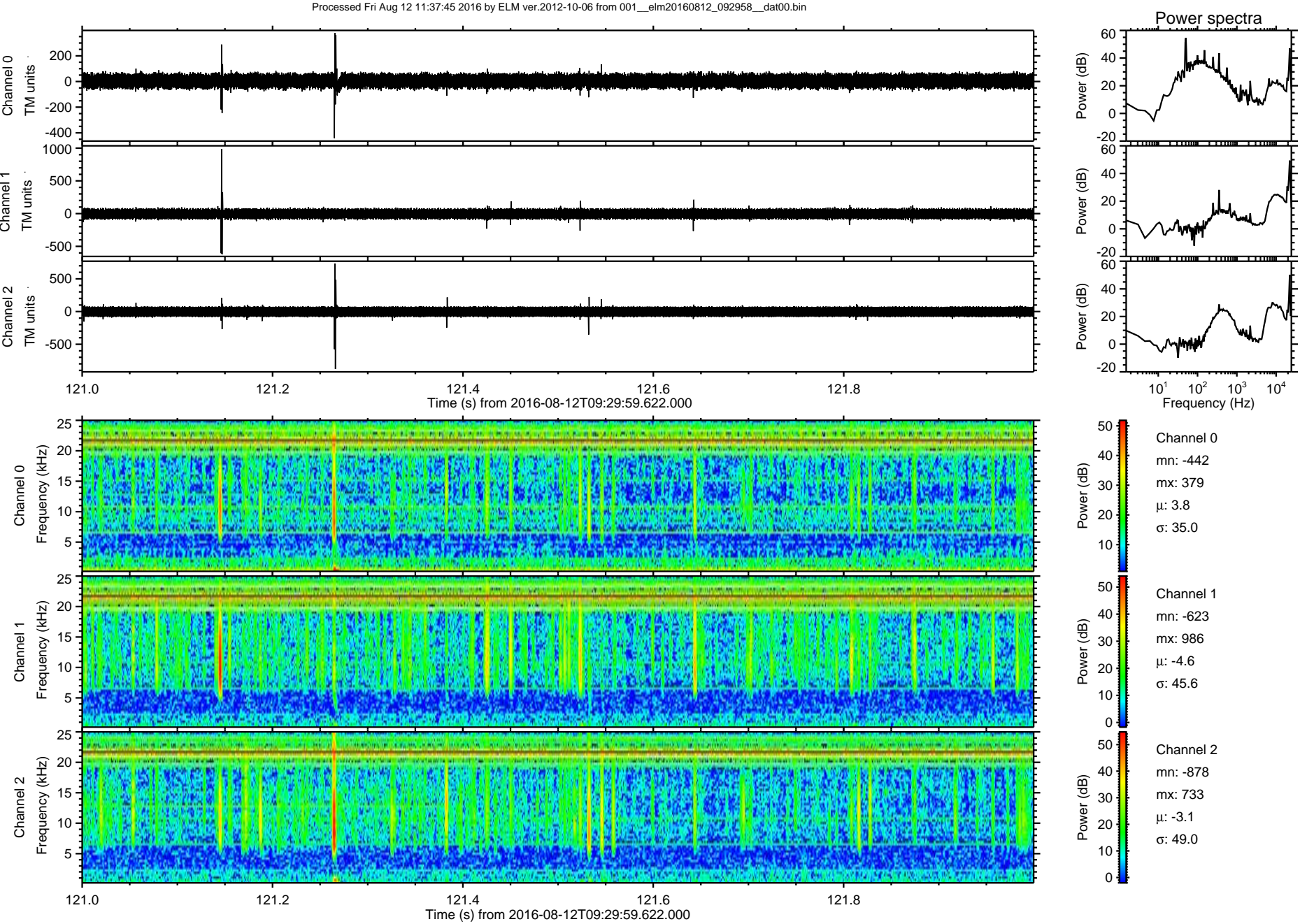

ELMAVAN 3D WAVEFORMS (Measured data sampled at 50 kHz) 51000 packets of 144 samples from 2016-08-12T09:29:59.622.000. Part 140/147

Processed Fri Aug 12 11:37:46 2016 by ELM ver.2012-10-06 from 001__elm20160812_092958__dat00.bin

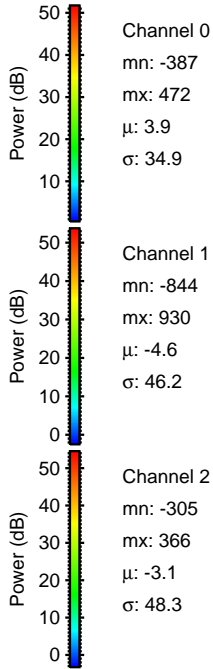
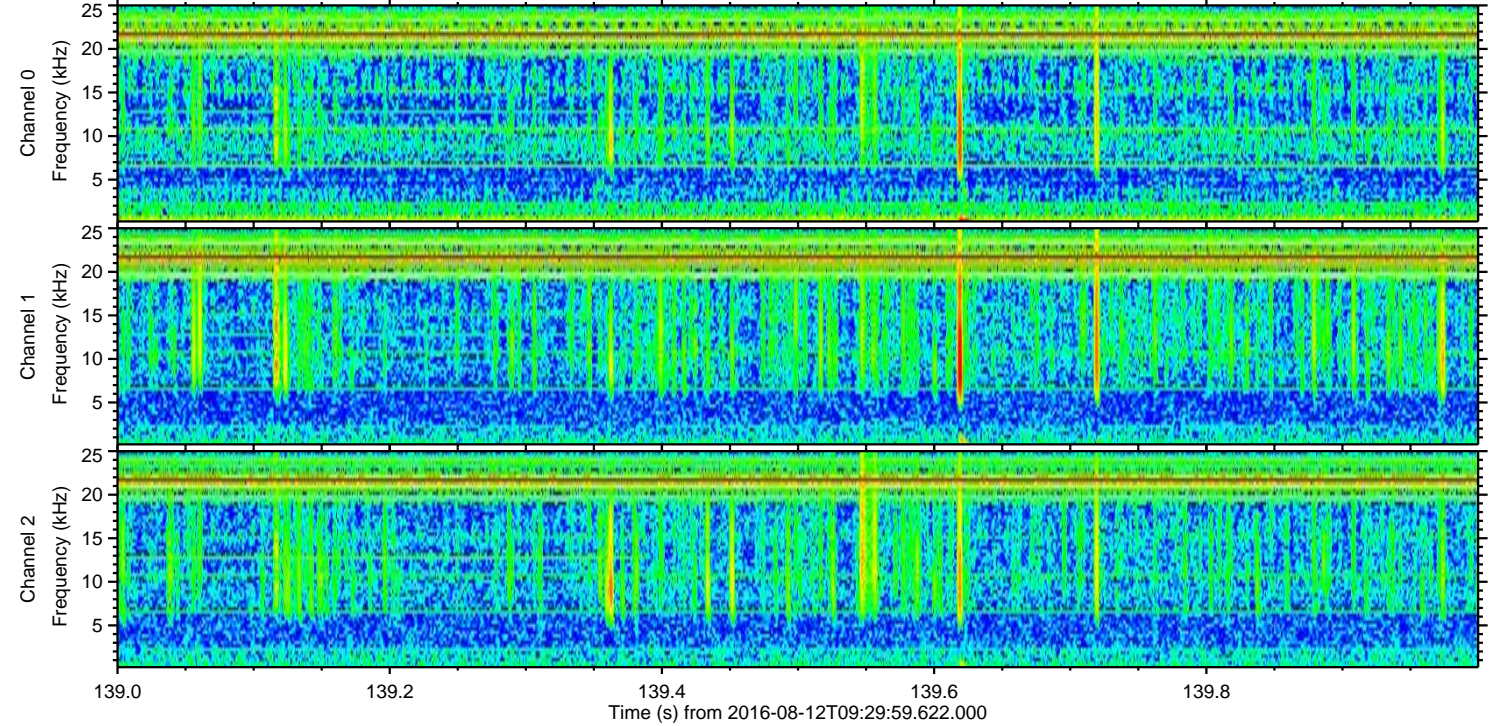
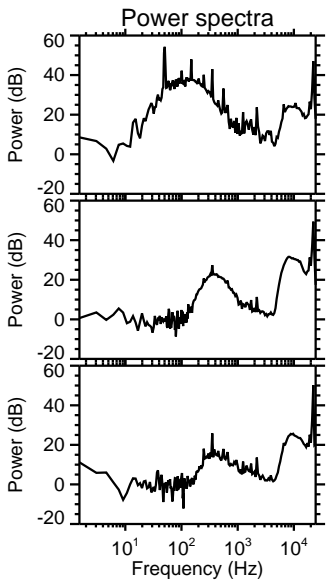
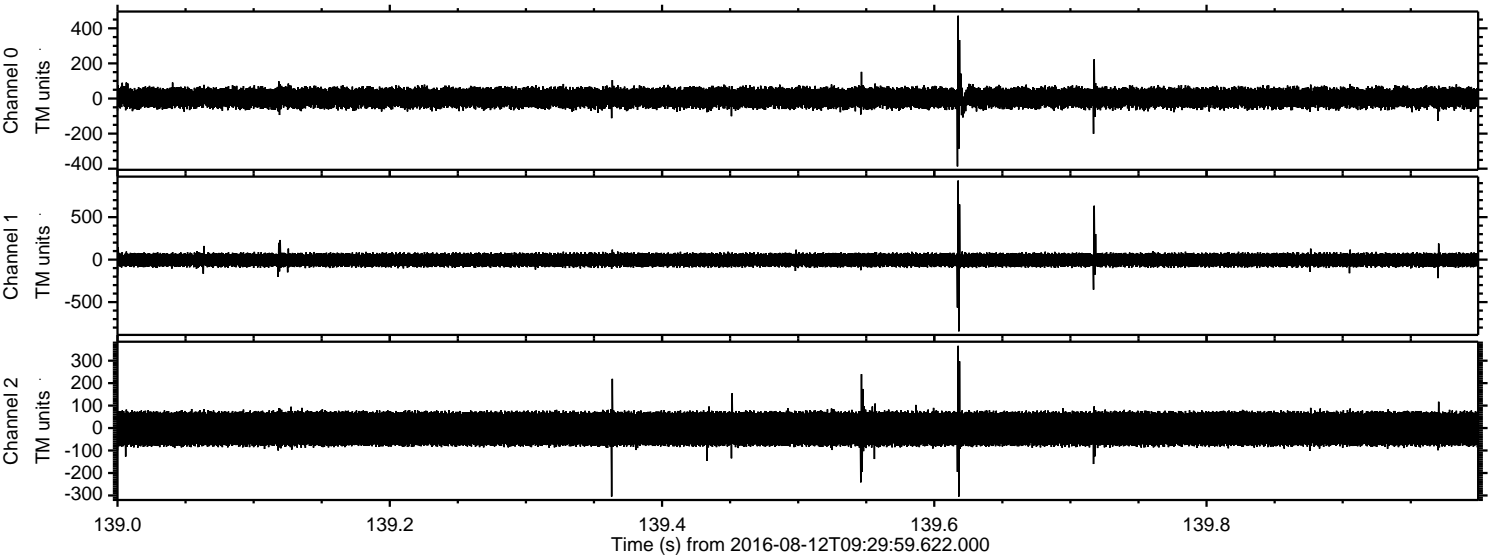

ELMAVAN 3D WAVEFORMS (Measured data sampled at 50 kHz) 51000 packets of 144 samples from 2016-08-12T09:29:59.622.000. Part 146/147

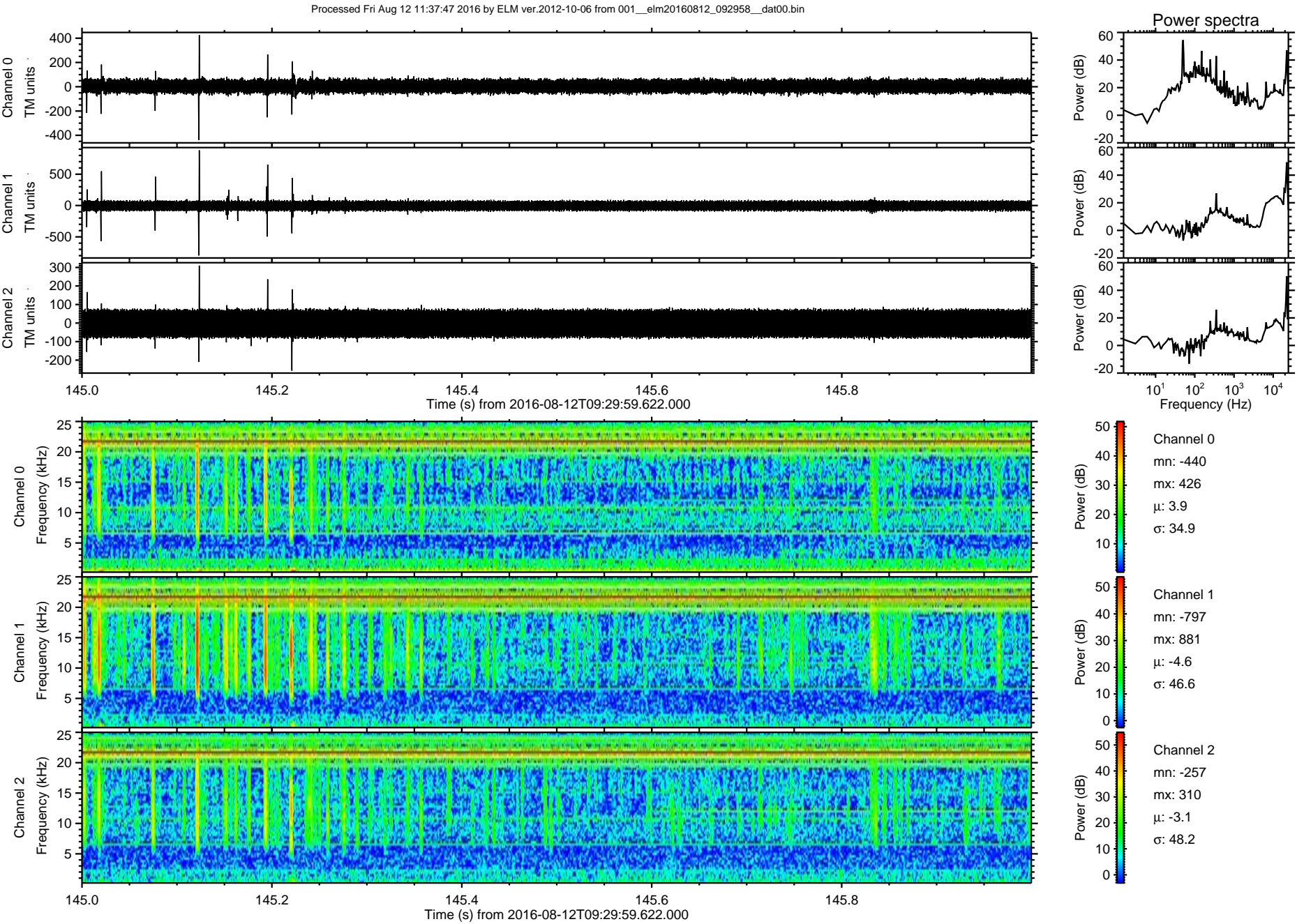

Processed Fri Aug 12 11:37:48 2016 by ELM ver.2012-10-06 from 001__elm20160812_092958__dat00.bin

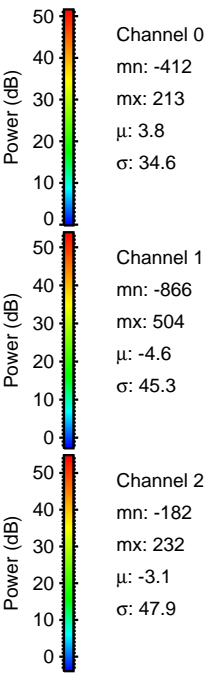
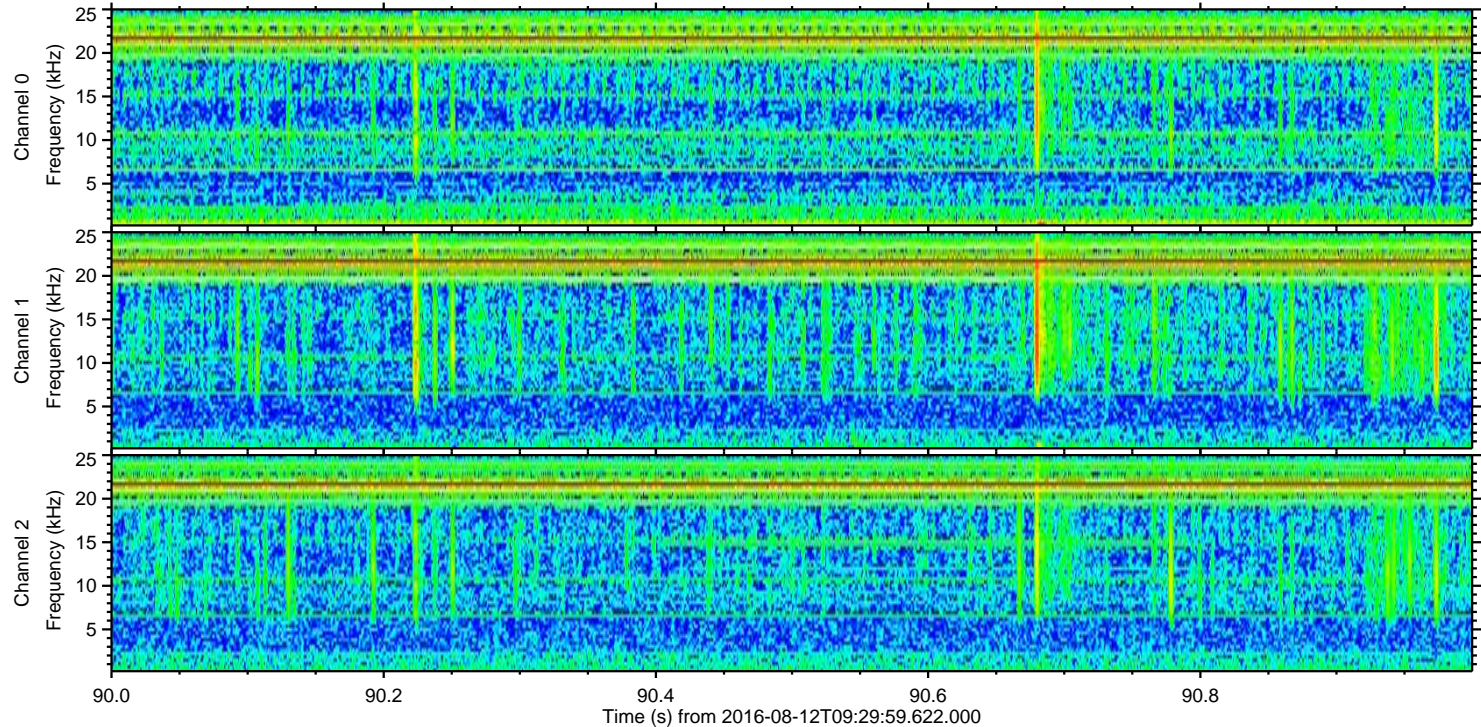
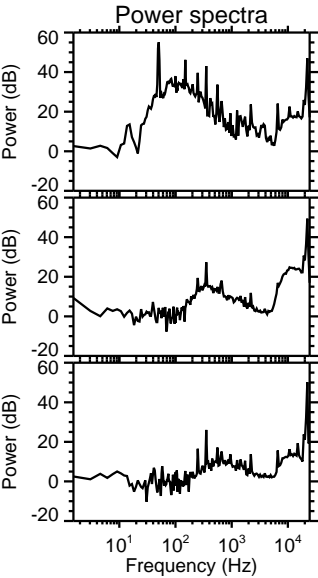
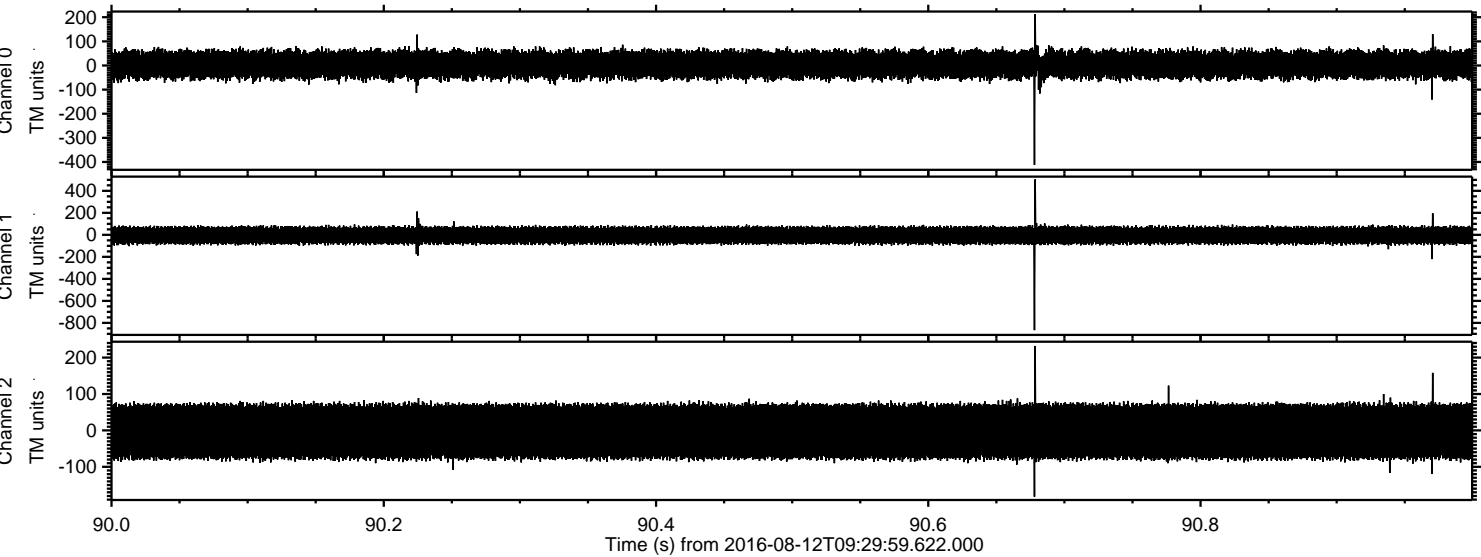

ELMAVAN 3D WAVEFORMS (Measured data sampled at 50 kHz) 51000 packets of 144 samples from 2016-08-12T09:29:59.622.000. Part 29/147

Processed Fri Aug 12 11:37:49 2016 by ELM ver.2012-10-06 from 001__elm20160812_092958__dat00.bin

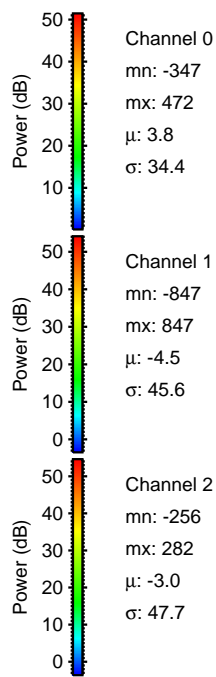
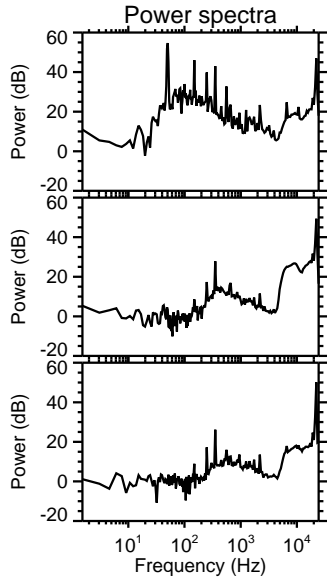
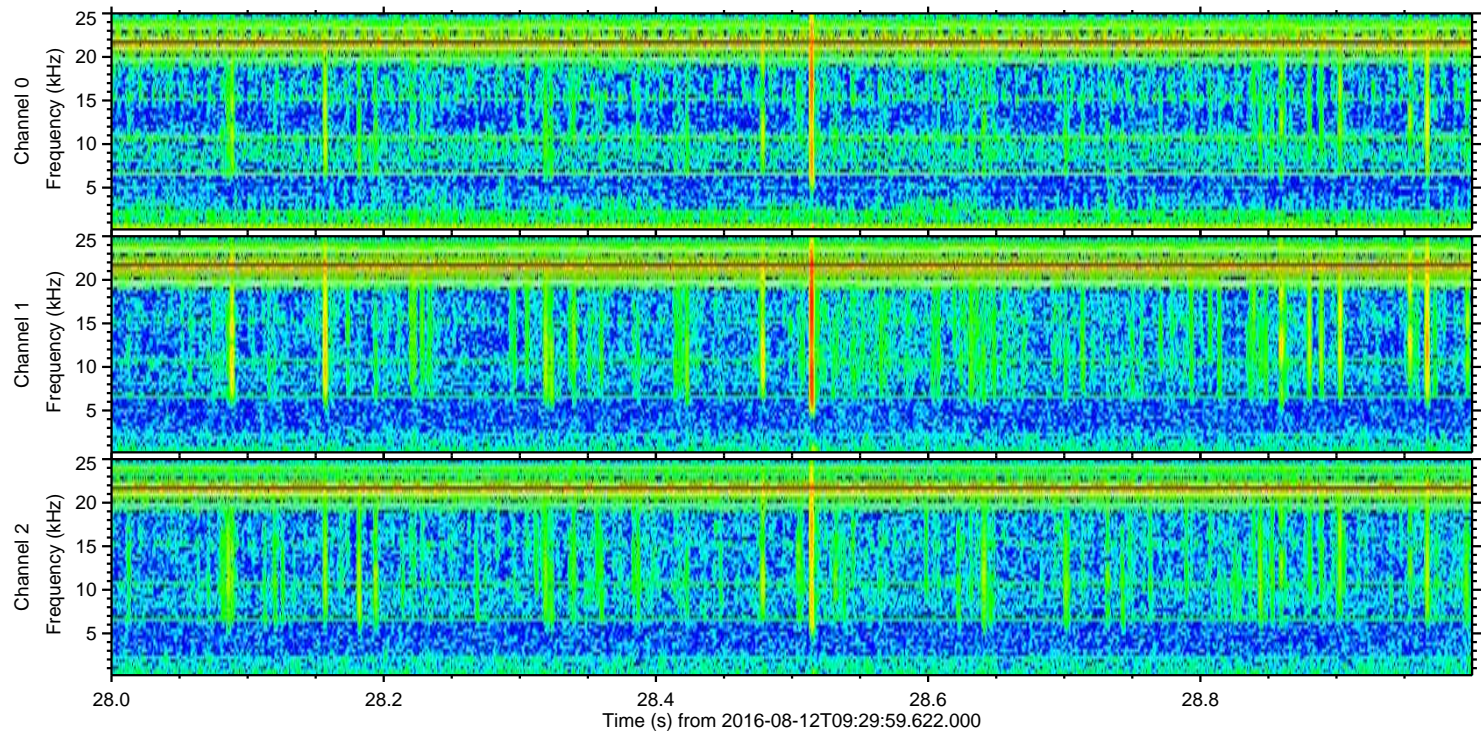
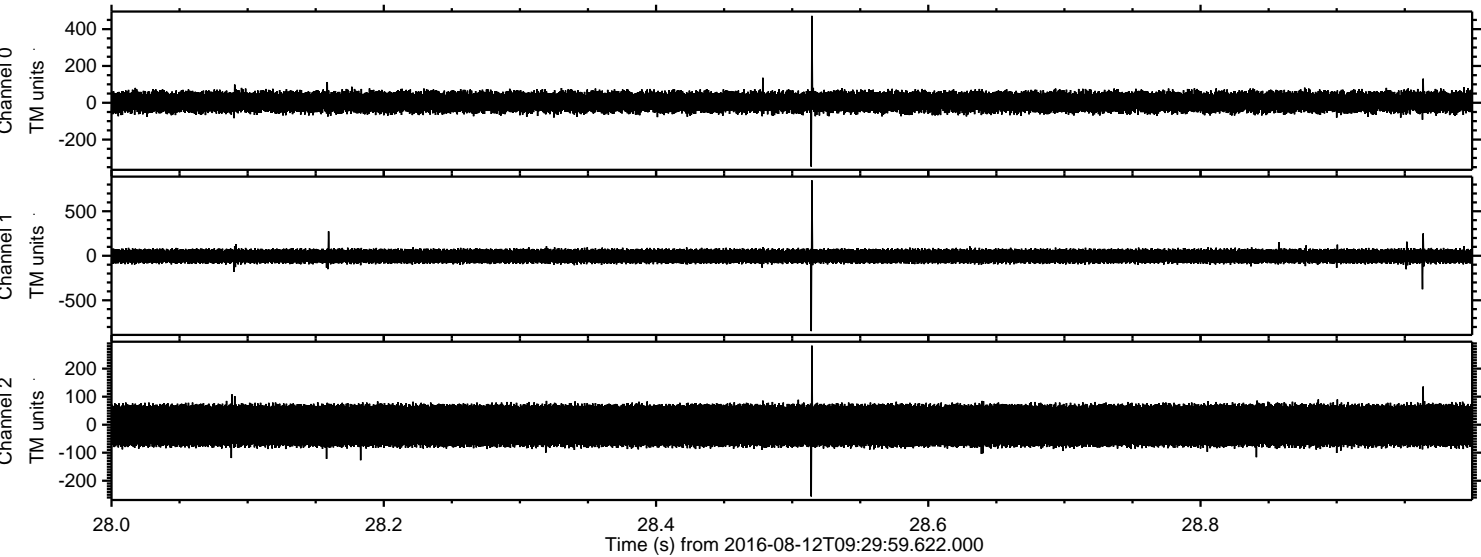

Power spectra

Channel 0
mn: -347
mx: 472
 μ : 3.8
 σ : 34.4

Channel 1
mn: -847
mx: 847
 μ : -4.5
 σ : 45.6

Channel 2
mn: -256
mx: 282
 μ : -3.0
 σ : 47.7

Processed Fri Aug 12 11:37:50 2016 by ELM ver.2012-10-06 from 001__elm20160812_092958__dat00.bin

