

ELMAVAN 3D WAVEFORMS (Measured data sampled at 50 kHz) 51000 packets of 144 samples from 2016-08-12T01:59:39.207.999.

Processed Fri Aug 12 04:07:19 2016 by ELM ver.2012-10-06 from 001\_\_elm20160812\_015938\_\_dat00.bin

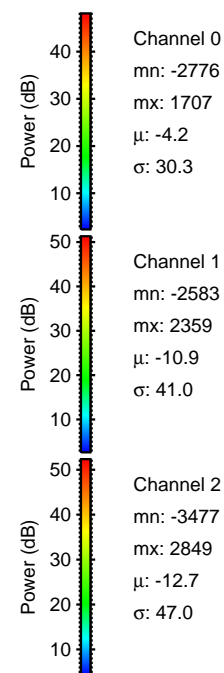

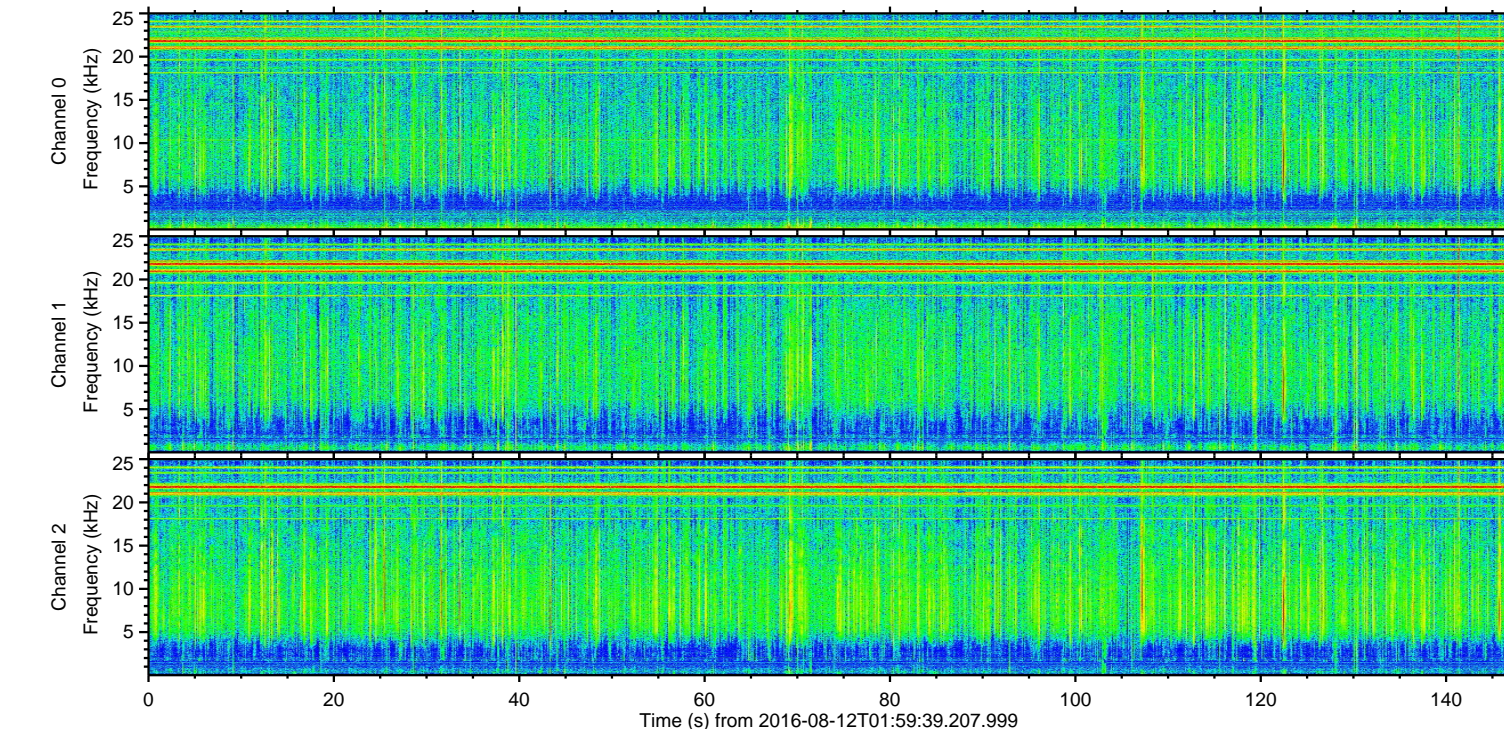
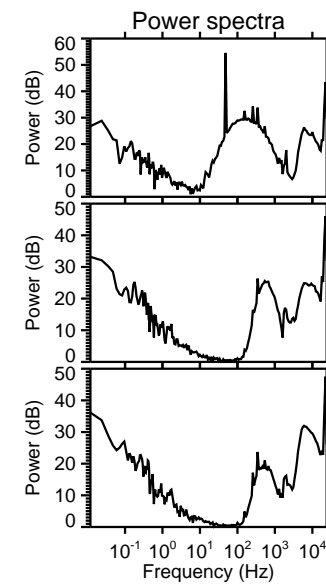
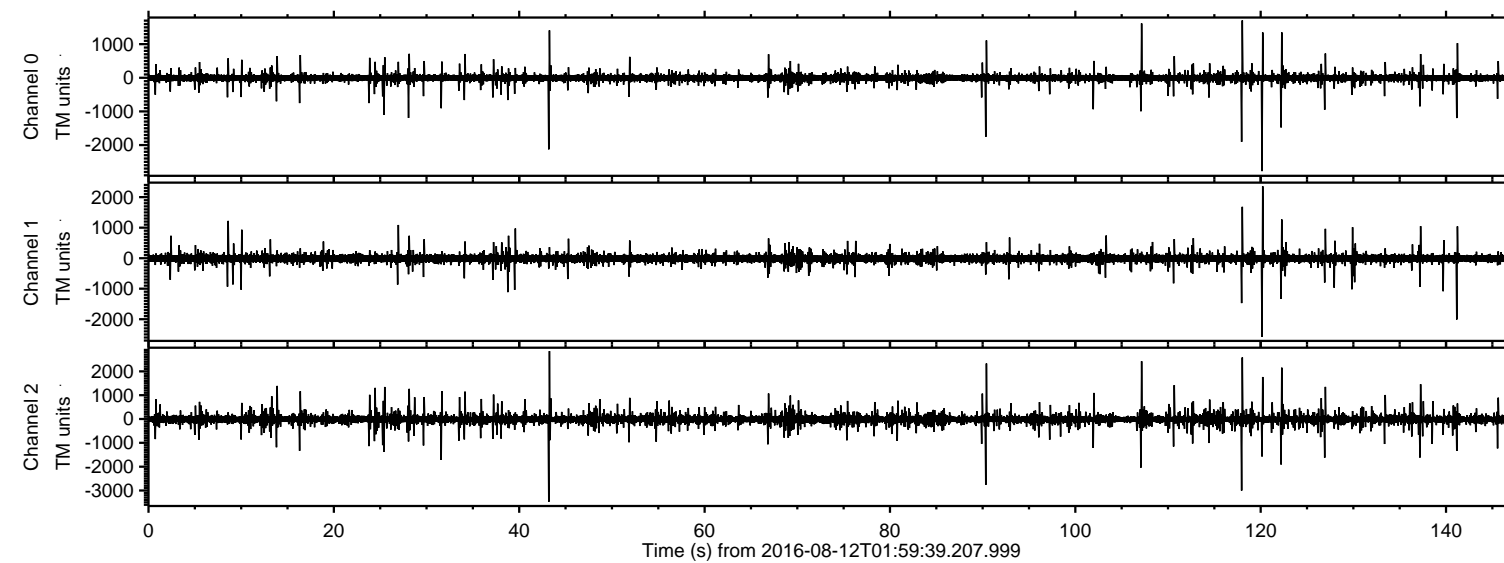

Processed Fri Aug 12 04:07:34 2016 by ELM ver.2012-10-06 from 001\_\_elm20160812\_015938\_\_dat00.bin

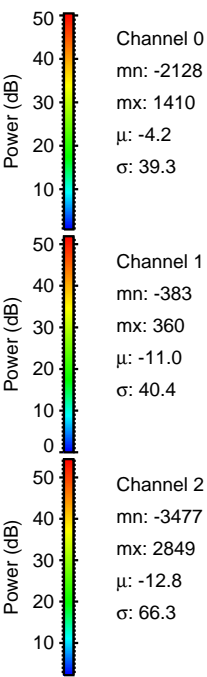
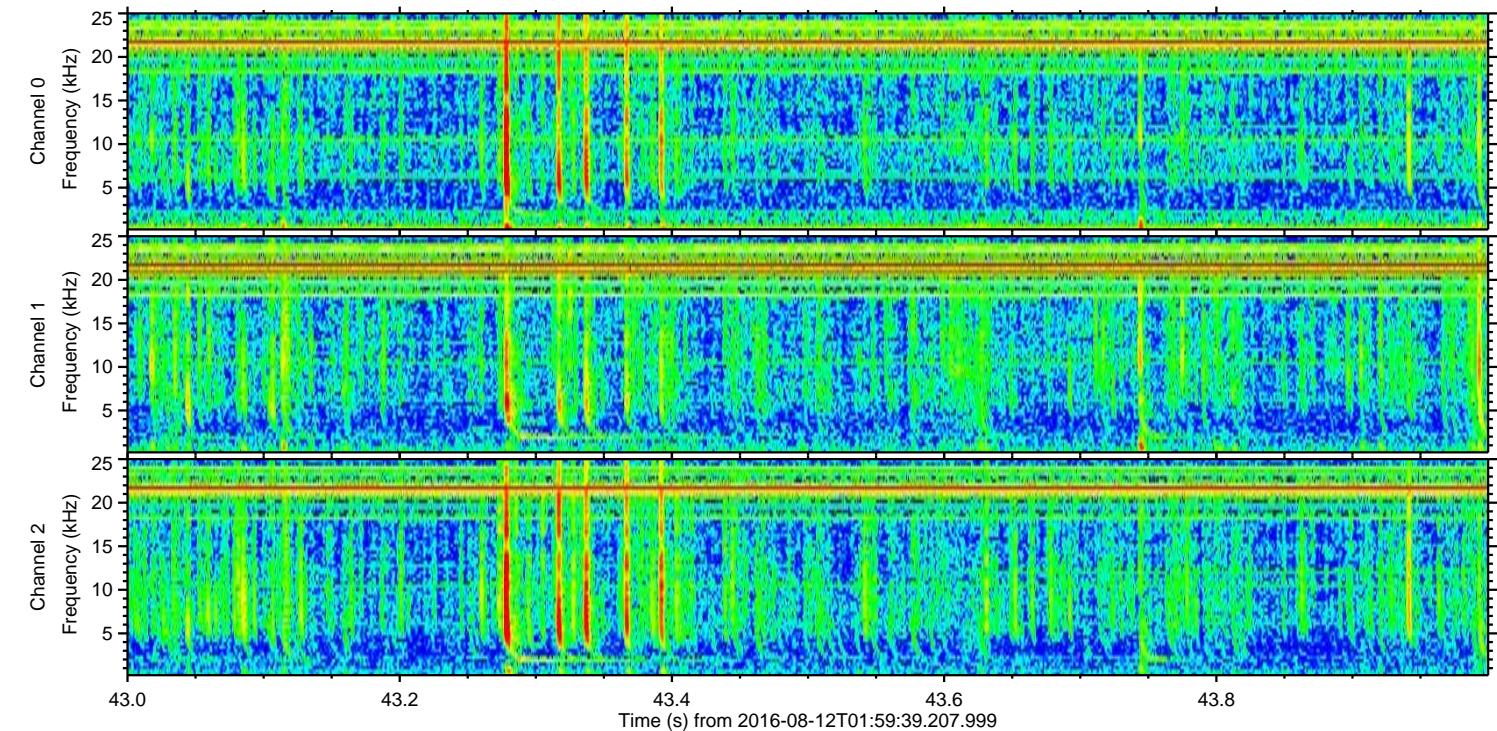
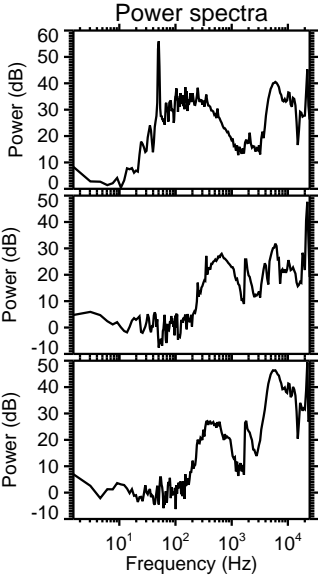
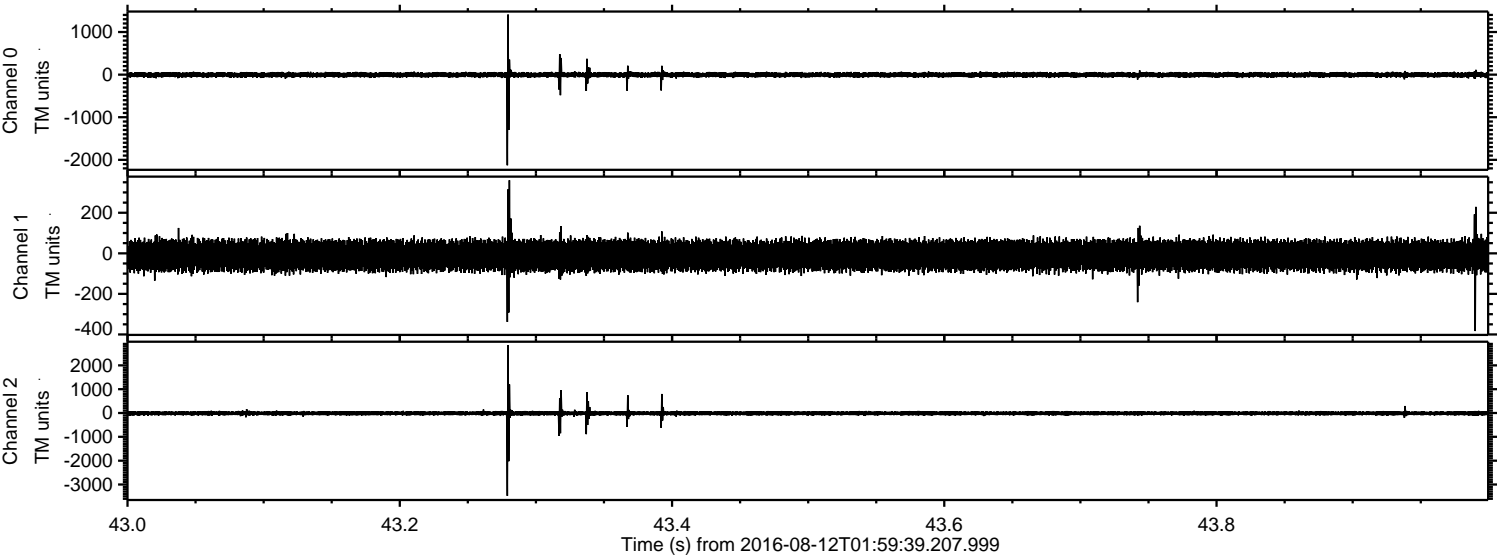



ELMAVAN 3D WAVEFORMS (Measured data sampled at 50 kHz) 51000 packets of 144 samples from 2016-08-12T01:59:39.207.999. Part 119/147

Processed Fri Aug 12 04:07:35 2016 by ELM ver.2012-10-06 from 001\_\_elm20160812\_015938\_\_dat00.bin

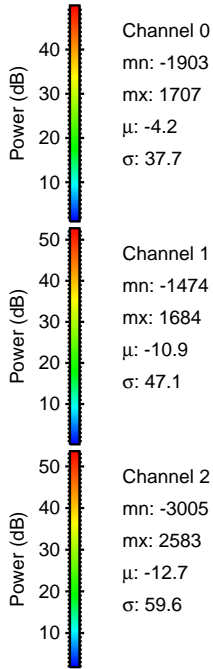
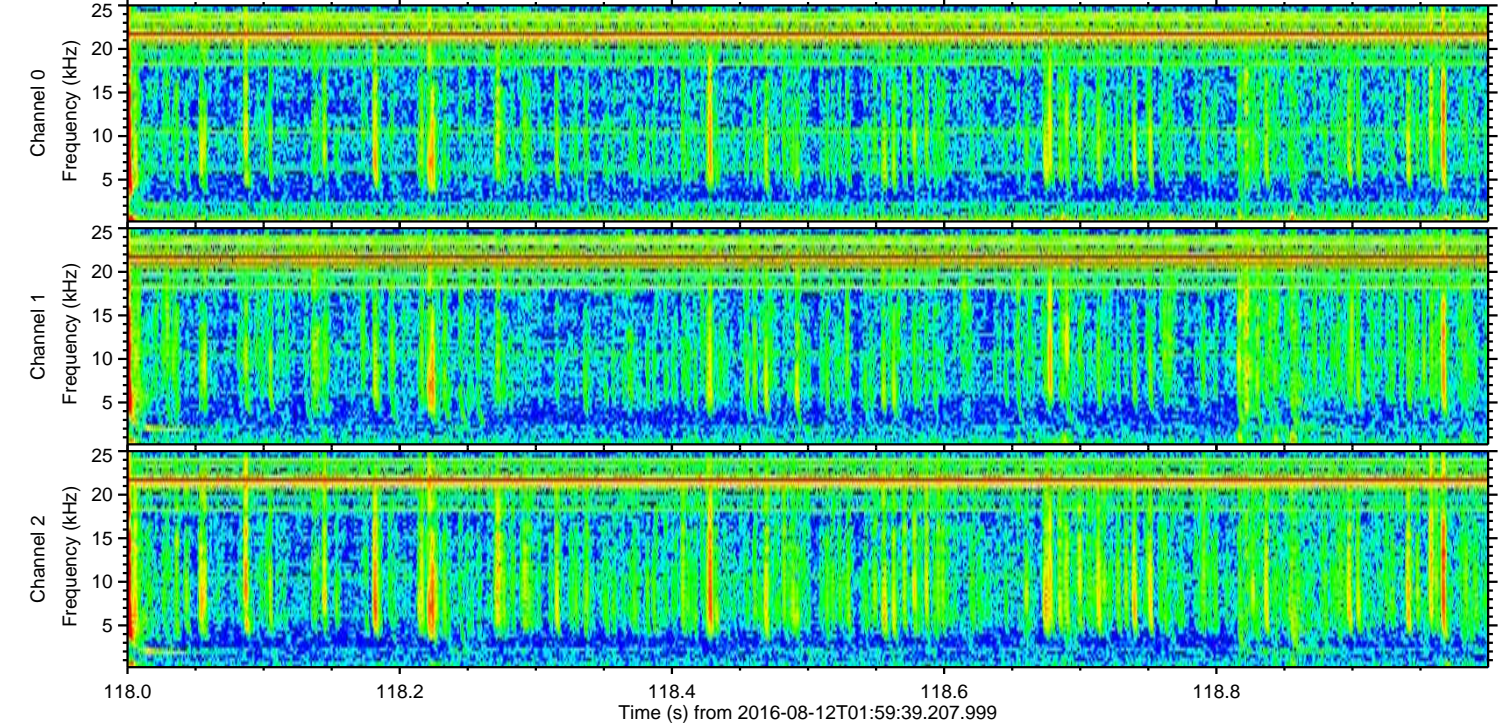
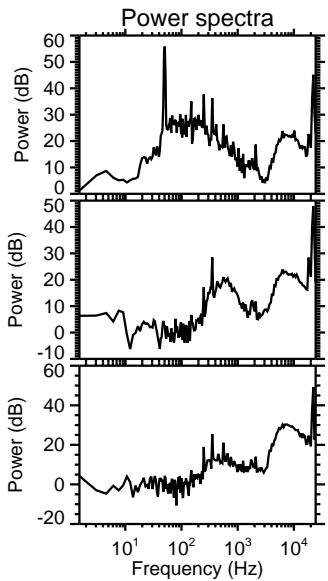
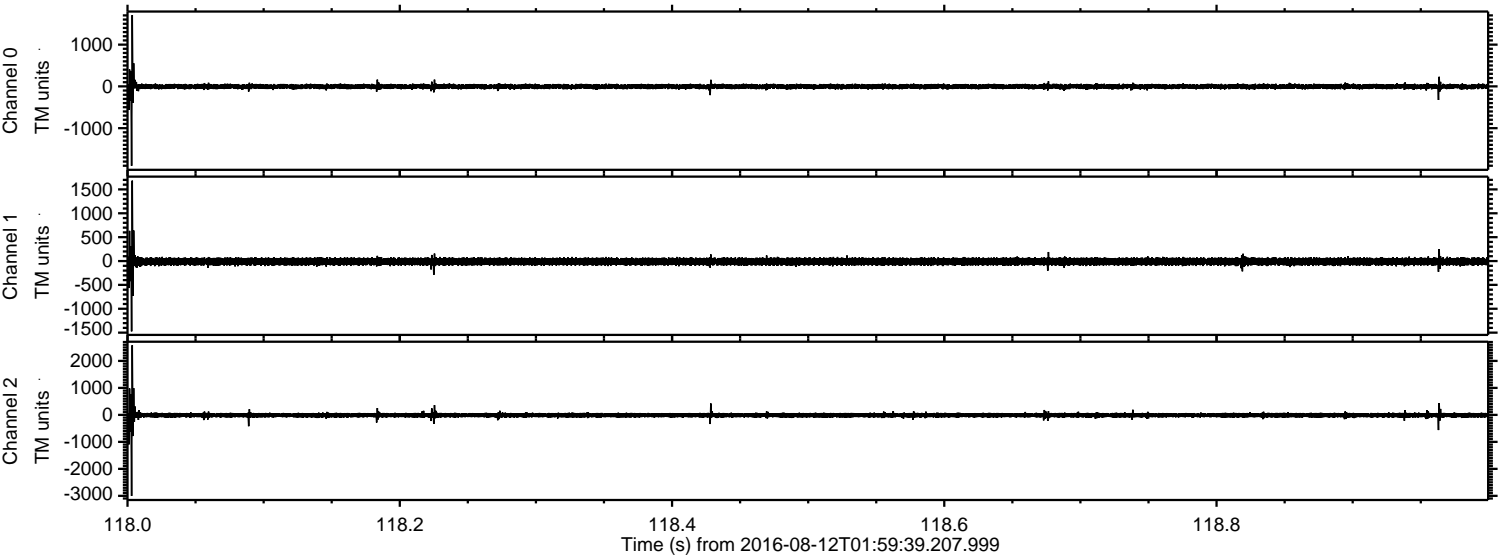

Channel 0  
mn: -1903  
mx: 1707  
 $\mu$ : -4.2  
 $\sigma$ : 37.7

Channel 1  
mn: -1474  
mx: 1684  
 $\mu$ : -10.9  
 $\sigma$ : 47.1

Channel 2  
mn: -3005  
mx: 2583  
 $\mu$ : -12.7  
 $\sigma$ : 59.6



ELMAVAN 3D WAVEFORMS (Measured data sampled at 50 kHz) 51000 packets of 144 samples from 2016-08-12T01:59:39.207.999. Part 121/147

Processed Fri Aug 12 04:07:36 2016 by ELM ver.2012-10-06 from 001\_\_elm20160812\_015938\_\_dat00.bin

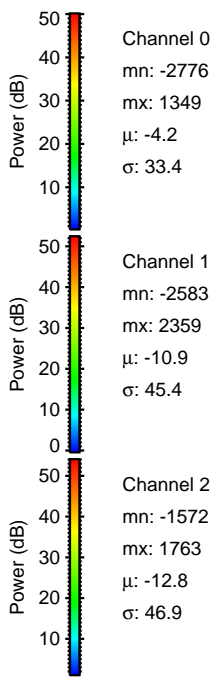
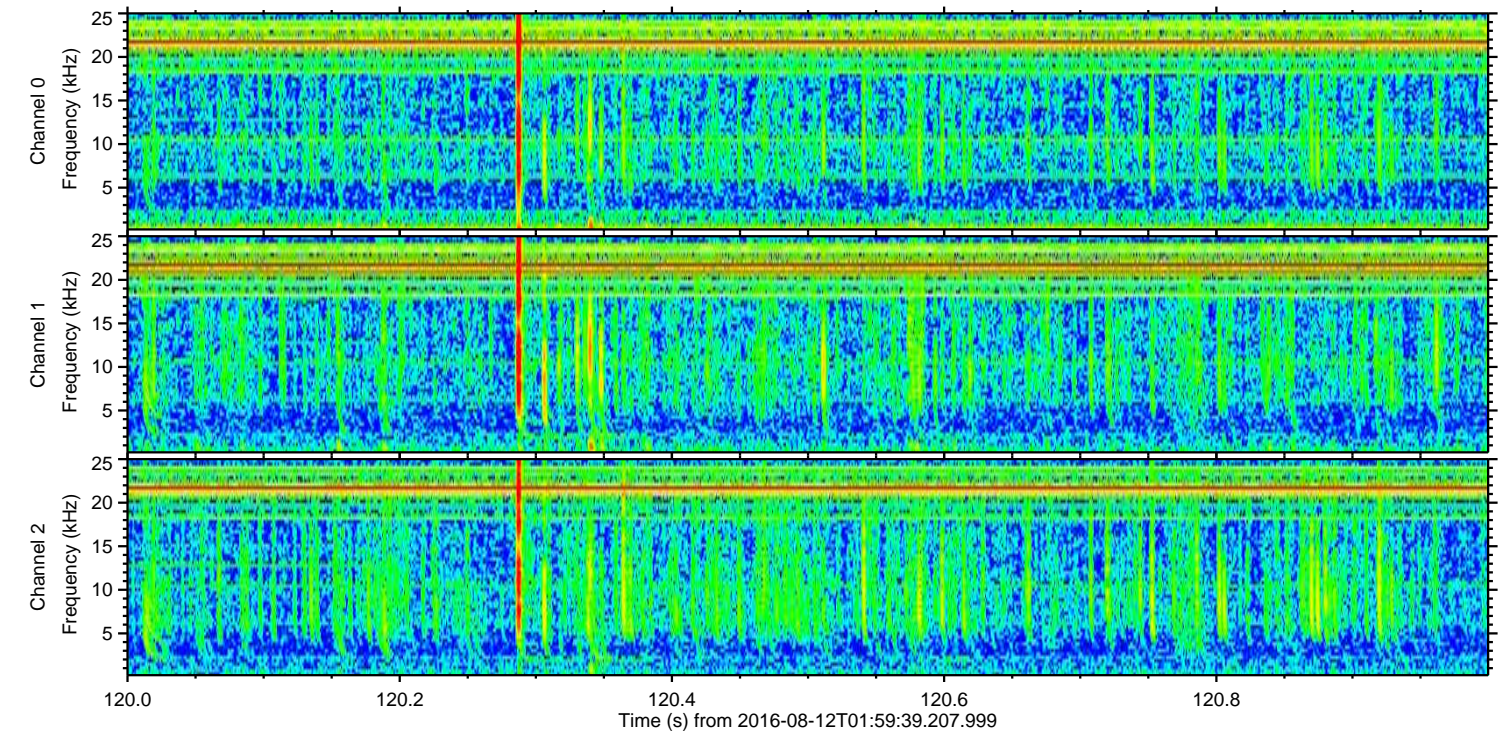
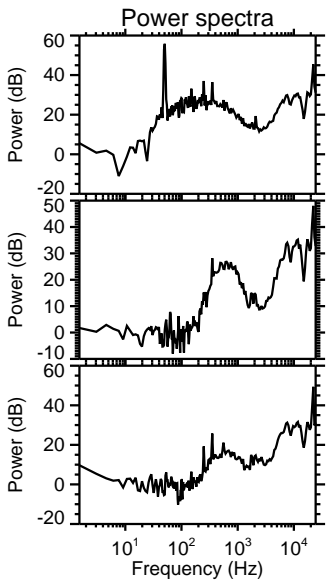
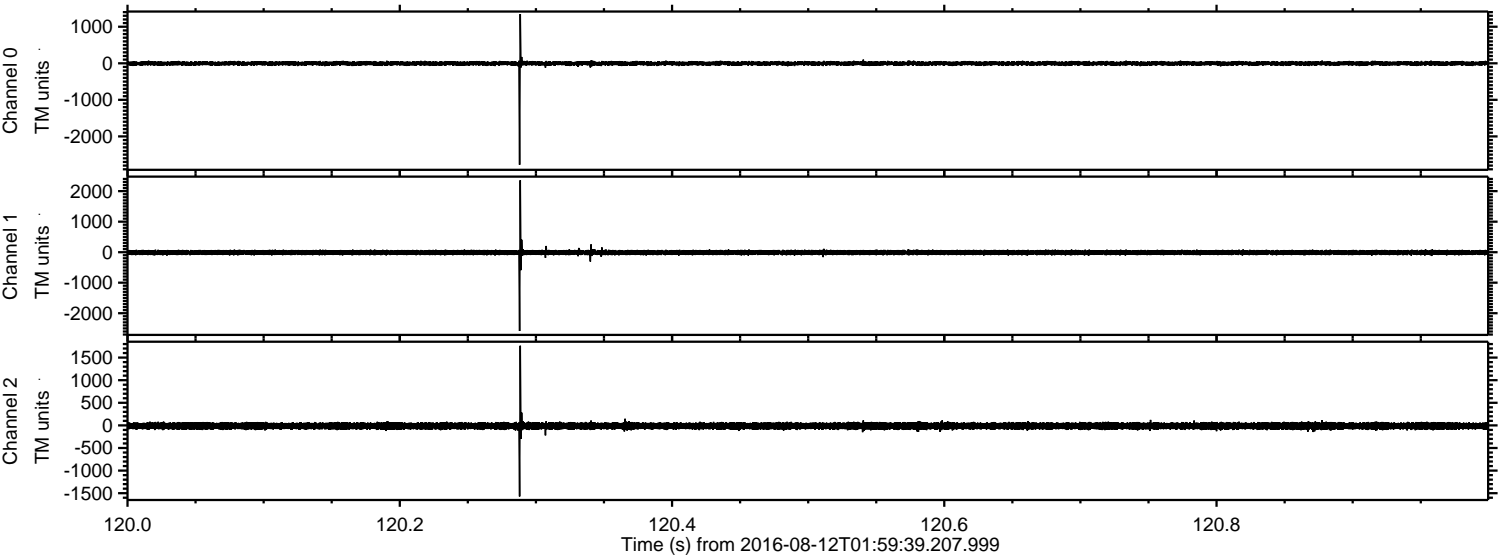



ELMAVAN 3D WAVEFORMS (Measured data sampled at 50 kHz) 51000 packets of 144 samples from 2016-08-12T01:59:39.207.999. Part 91/147

Processed Fri Aug 12 04:07:37 2016 by ELM ver.2012-10-06 from 001\_\_elm20160812\_015938\_\_dat00.bin

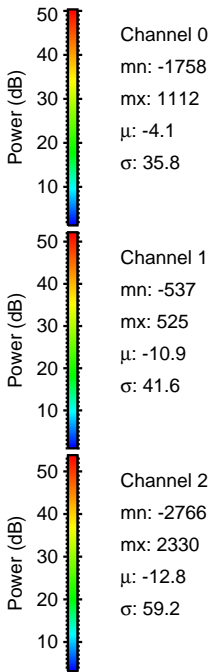
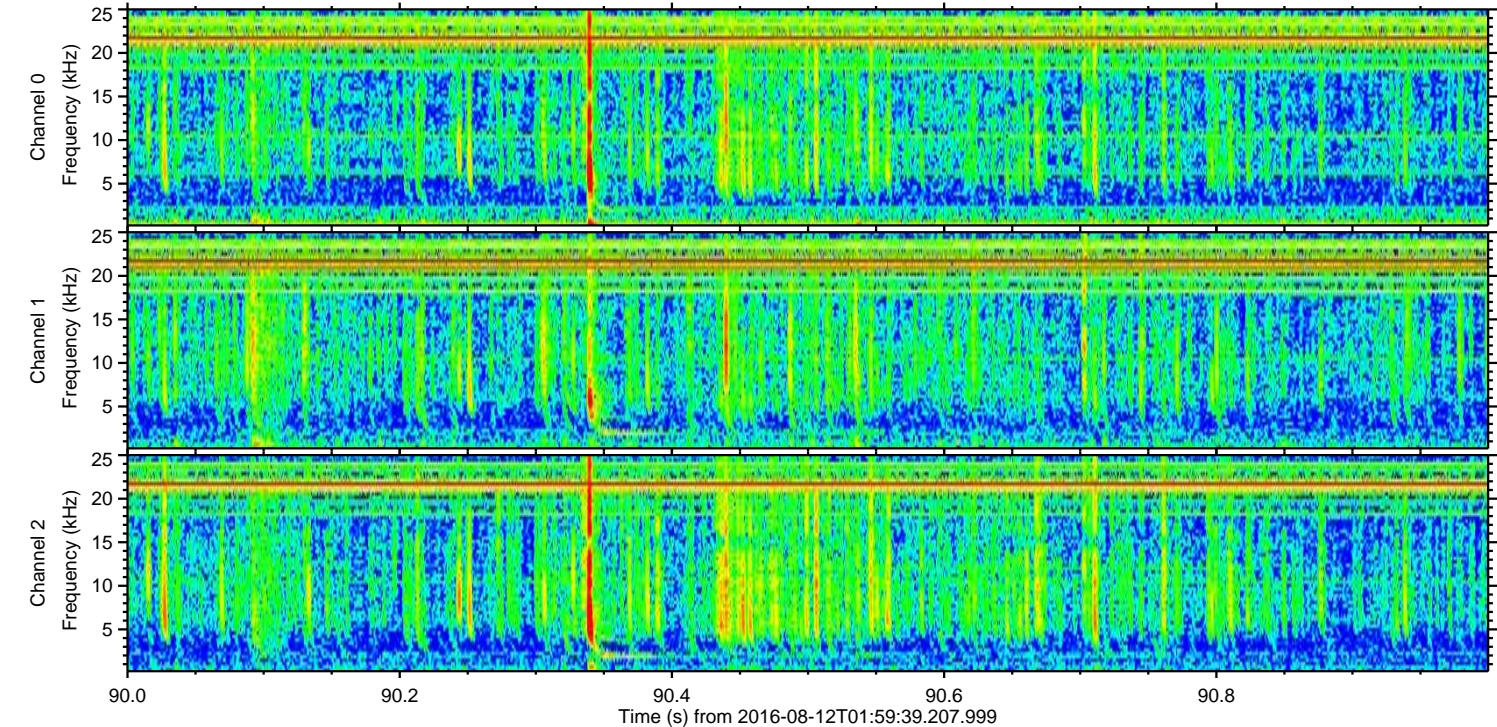
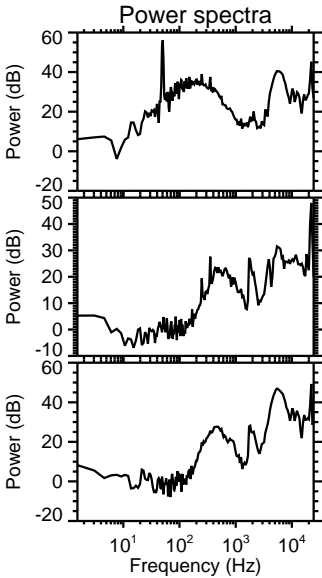
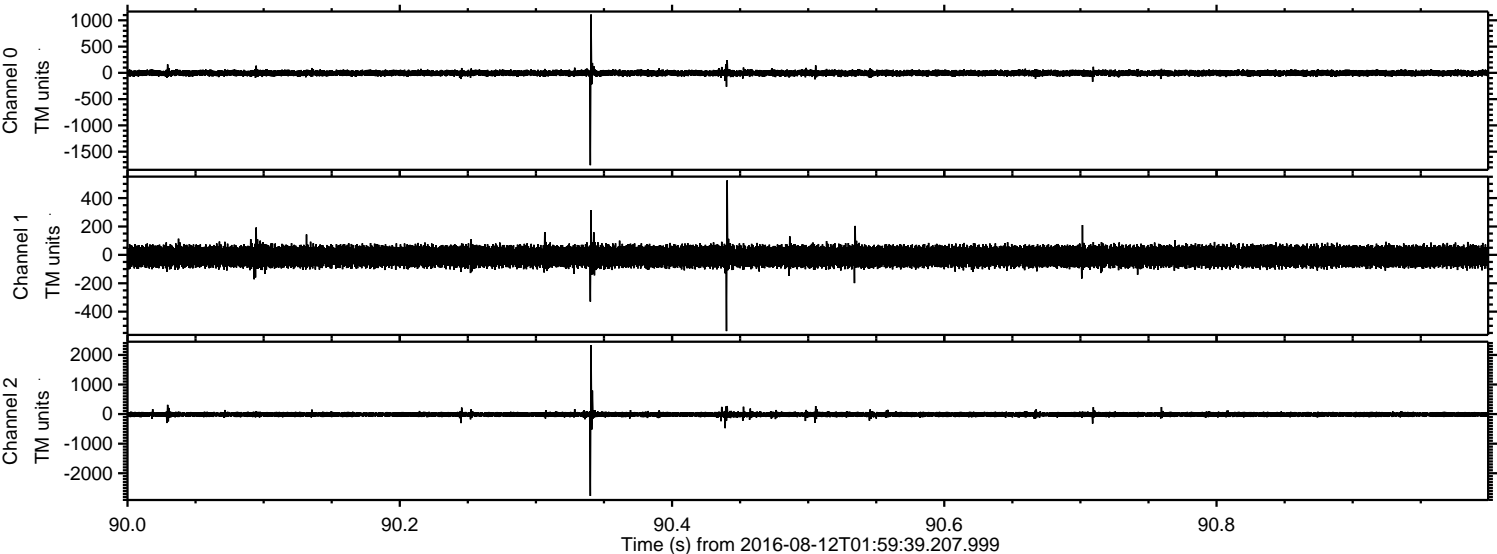



ELMAVAN 3D WAVEFORMS (Measured data sampled at 50 kHz) 51000 packets of 144 samples from 2016-08-12T01:59:39.207.999. Part 108/147

Processed Fri Aug 12 04:07:38 2016 by ELM ver.2012-10-06 from 001\_\_elm20160812\_015938\_\_dat00.bin

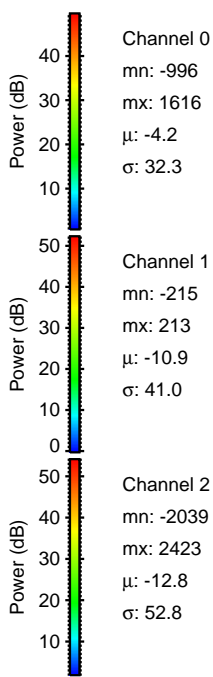
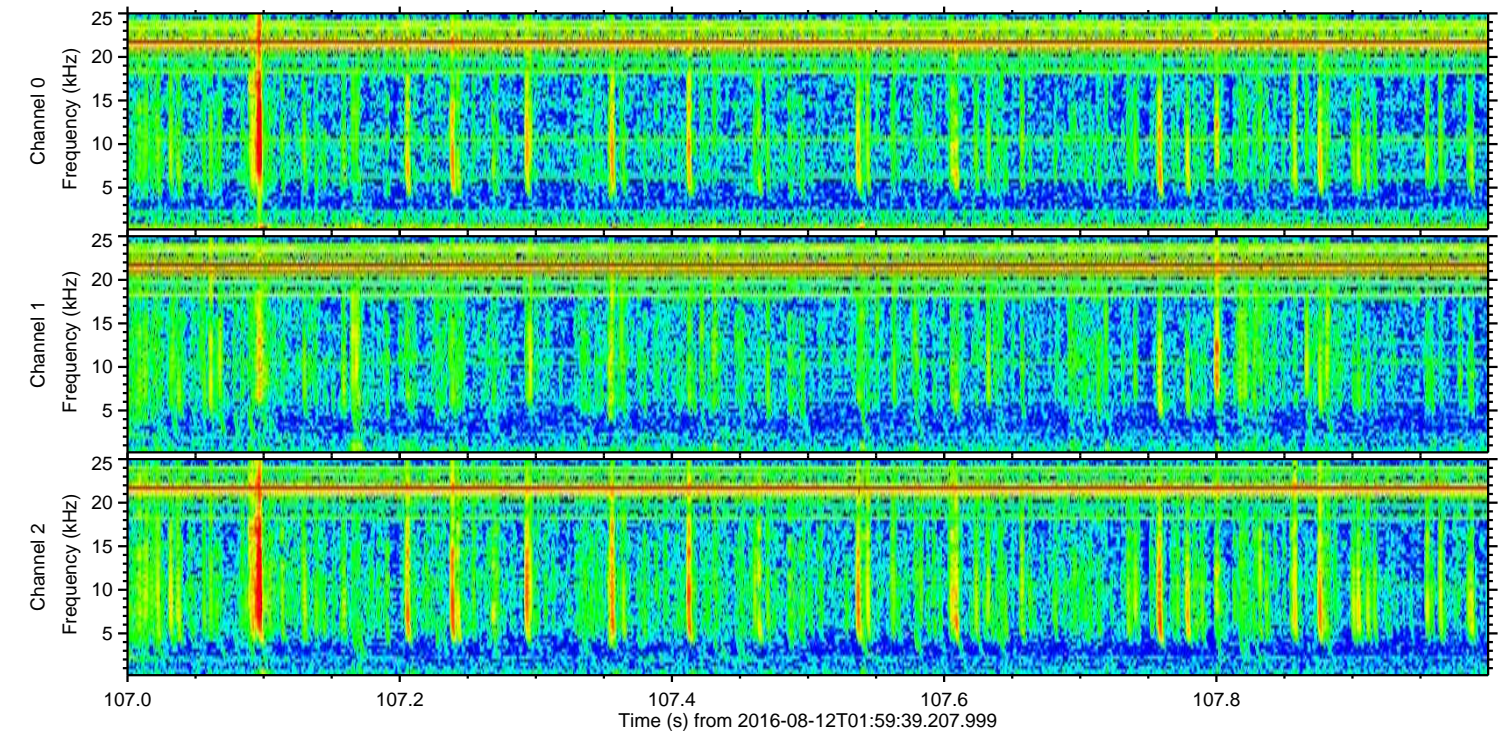
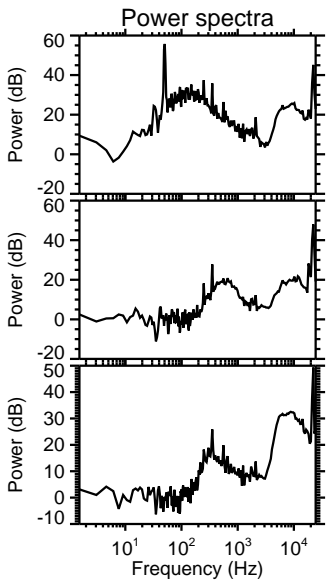
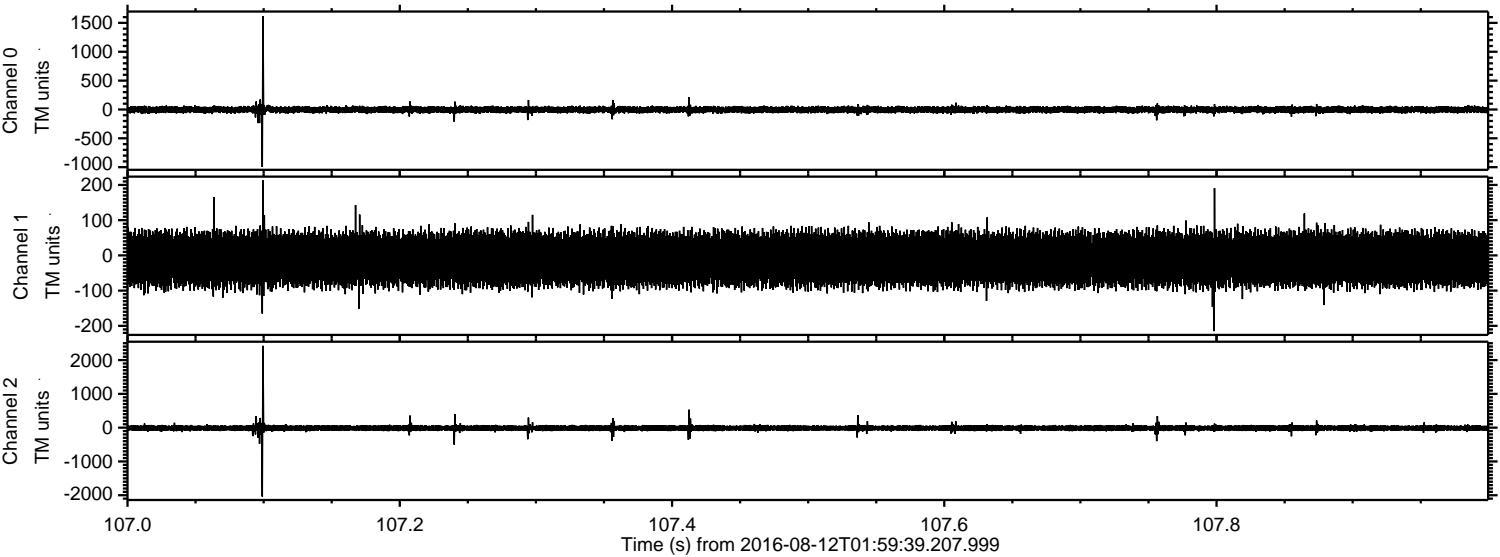



ELMAVAN 3D WAVEFORMS (Measured data sampled at 50 kHz) 51000 packets of 144 samples from 2016-08-12T01:59:39.207.999. Part 123/147

Processed Fri Aug 12 04:07:39 2016 by ELM ver.2012-10-06 from 001\_\_elm20160812\_015938\_\_dat00.bin

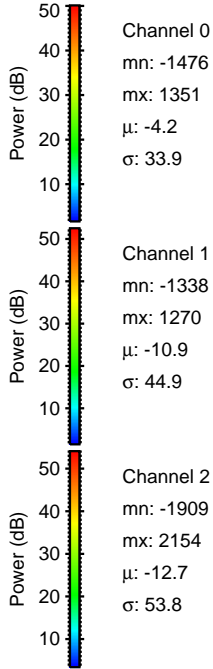
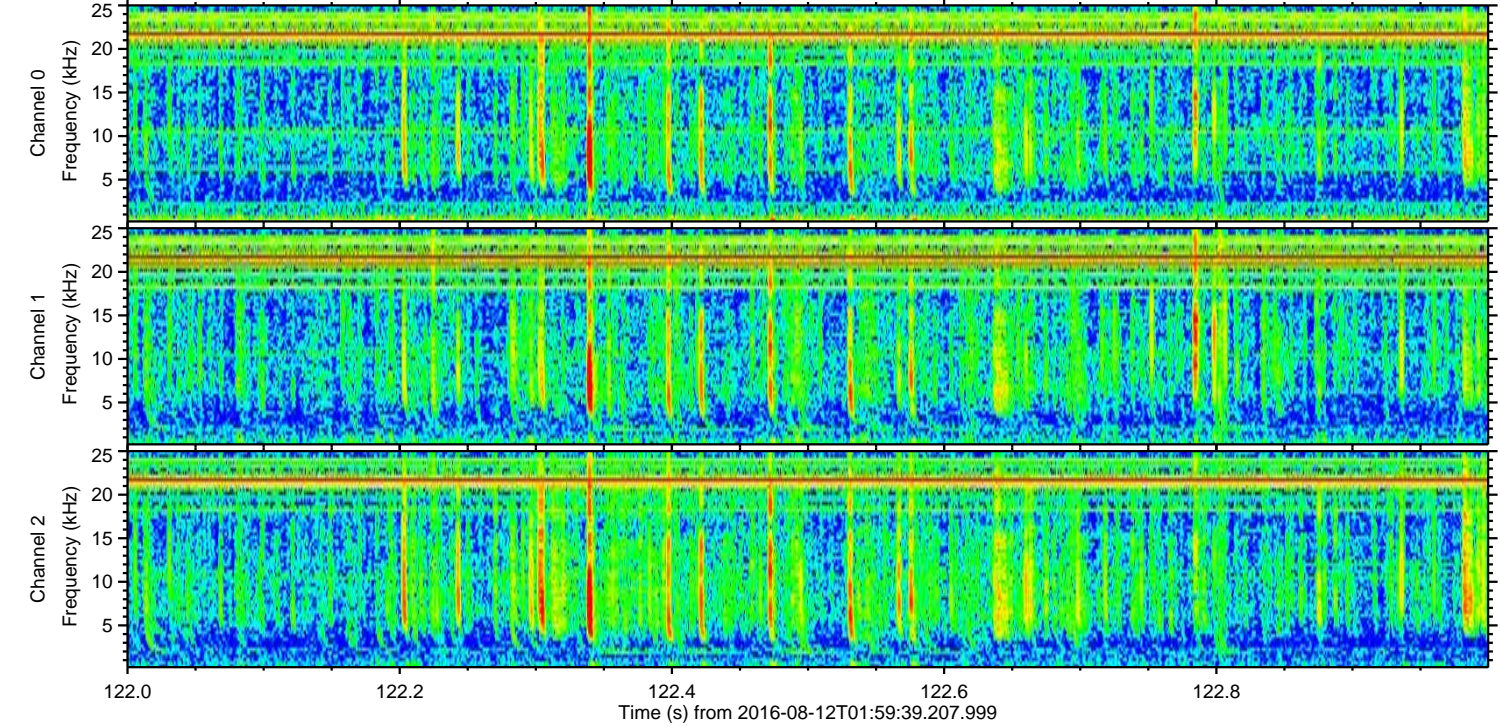
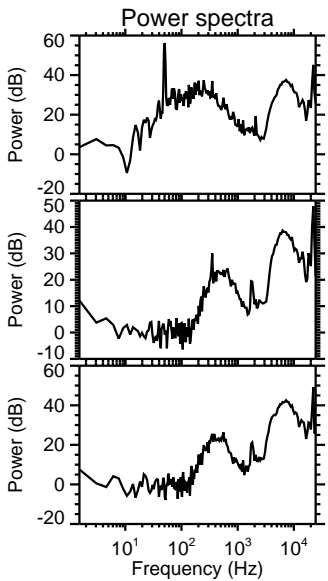
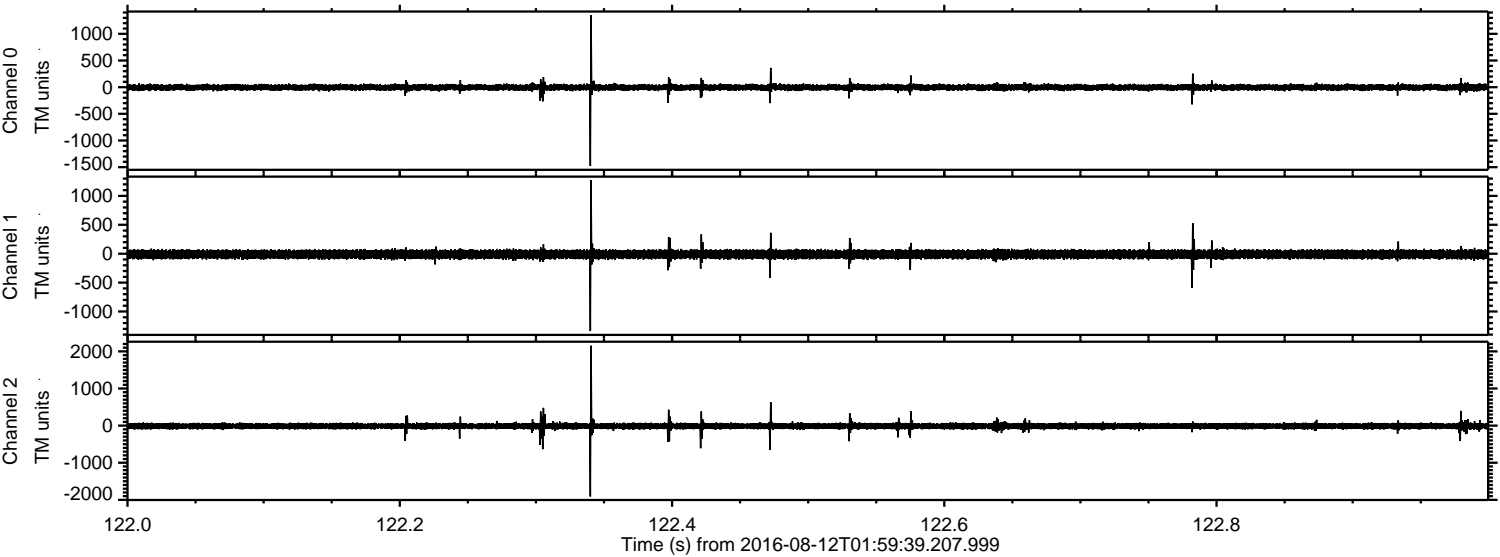

Channel 0  
mn: -1476  
mx: 1351  
 $\mu$ : -4.2  
 $\sigma$ : 33.9

Channel 1  
mn: -1338  
mx: 1270  
 $\mu$ : -10.9  
 $\sigma$ : 44.9

Channel 2  
mn: -1909  
mx: 2154  
 $\mu$ : -12.7  
 $\sigma$ : 53.8



ELMAVAN 3D WAVEFORMS (Measured data sampled at 50 kHz) 51000 packets of 144 samples from 2016-08-12T01:59:39.207.999. Part 142/147

Processed Fri Aug 12 04:07:40 2016 by ELM ver.2012-10-06 from 001\_\_elm20160812\_015938\_\_dat00.bin

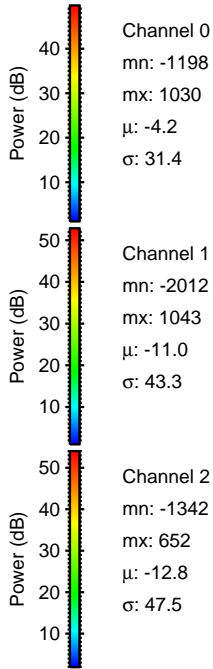
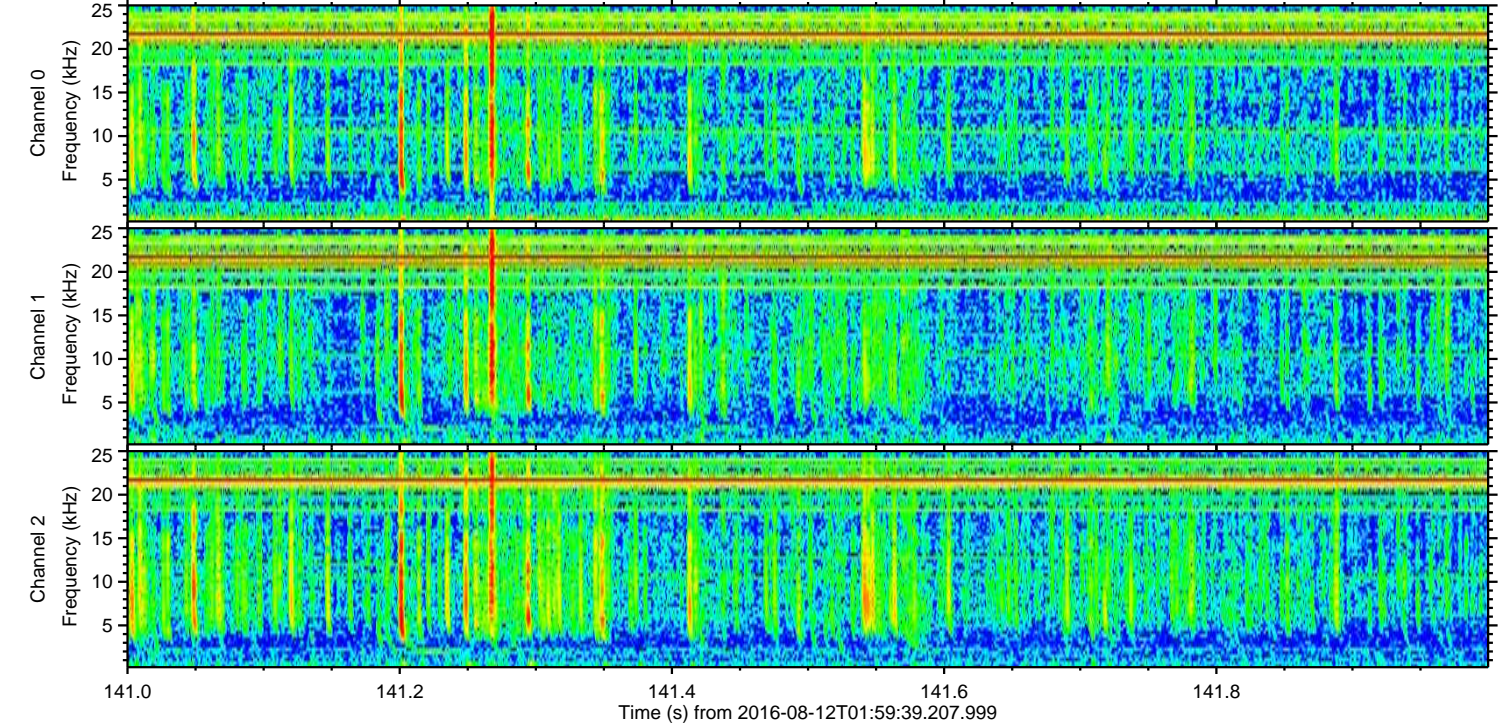
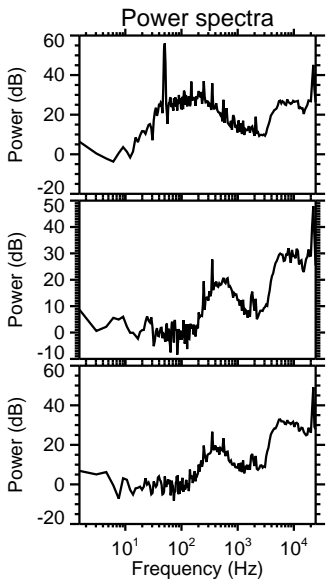
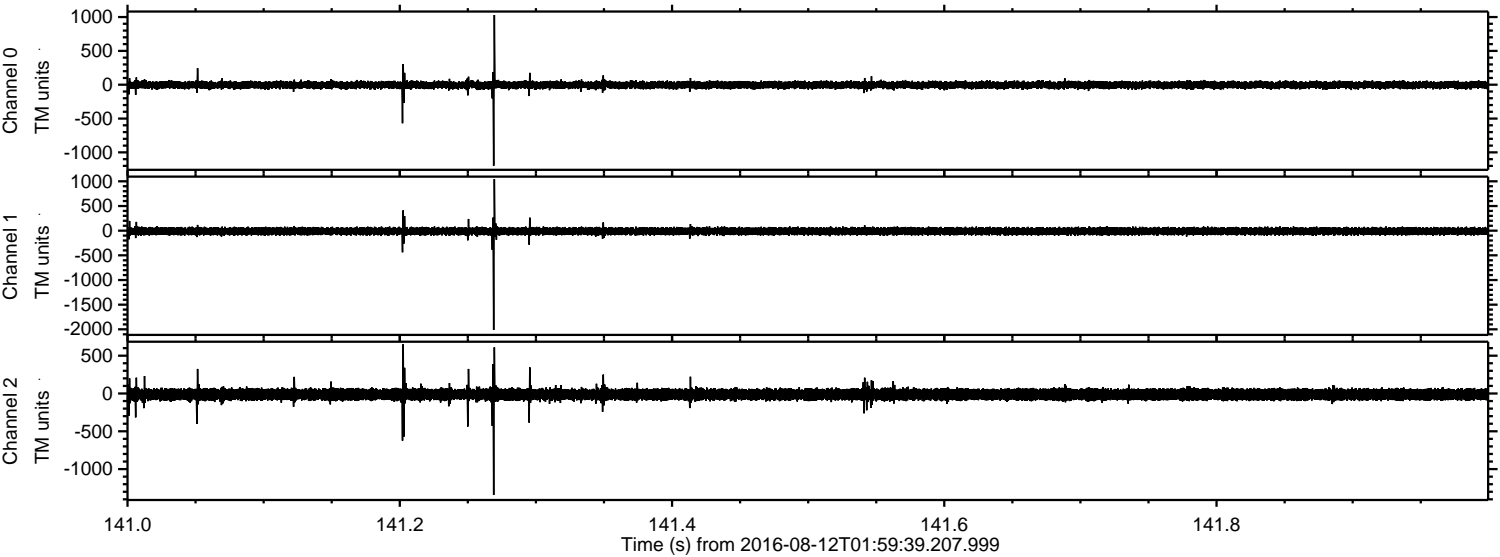



Processed Fri Aug 12 04:07:41 2016 by ELM ver.2012-10-06 from 001\_\_elm20160812\_015938\_\_dat00.bin

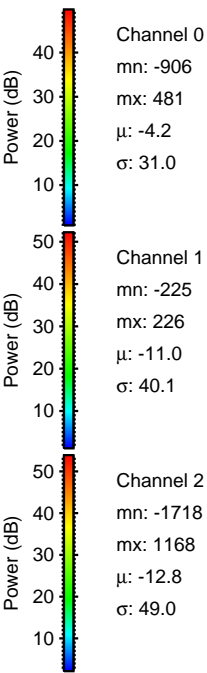
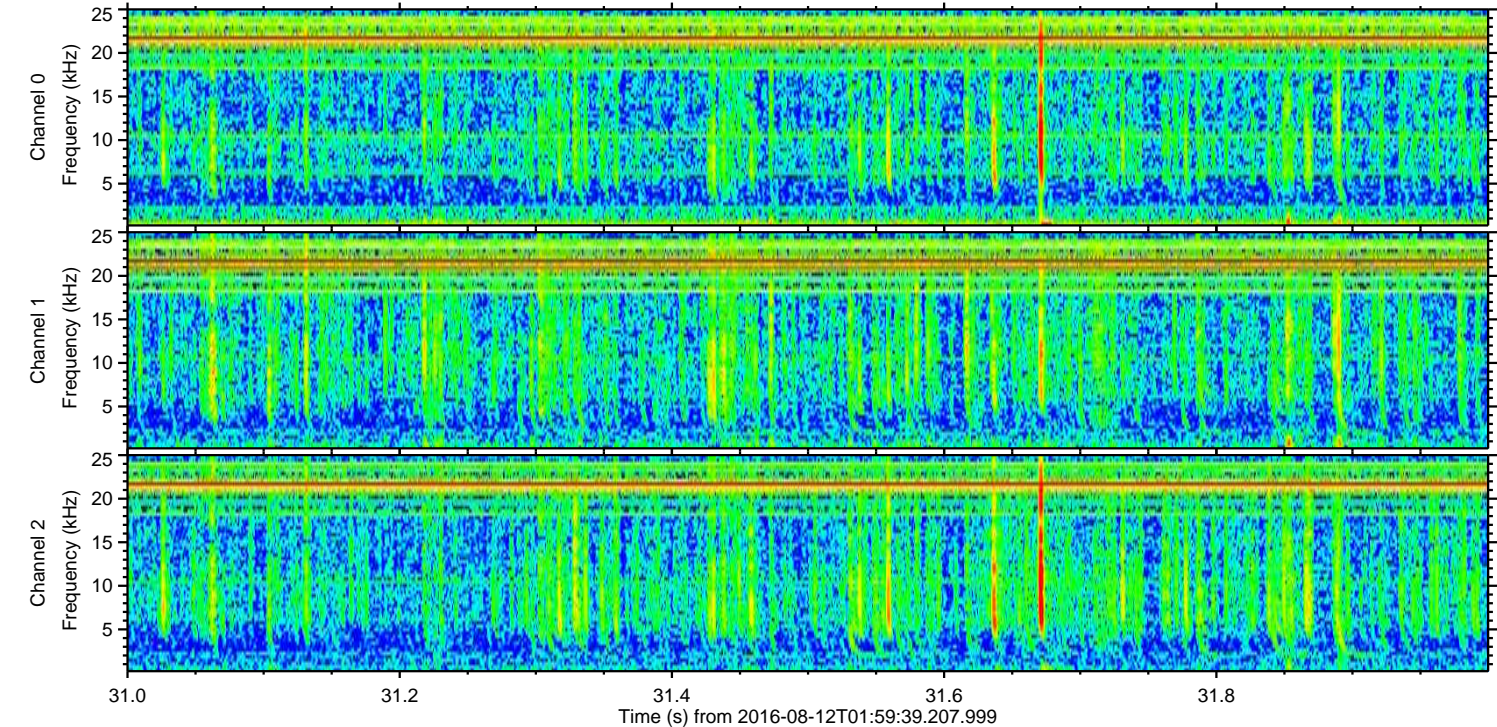
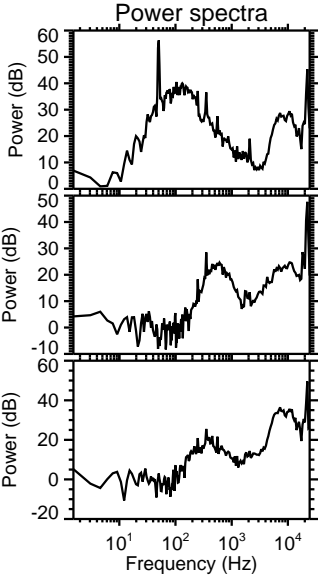
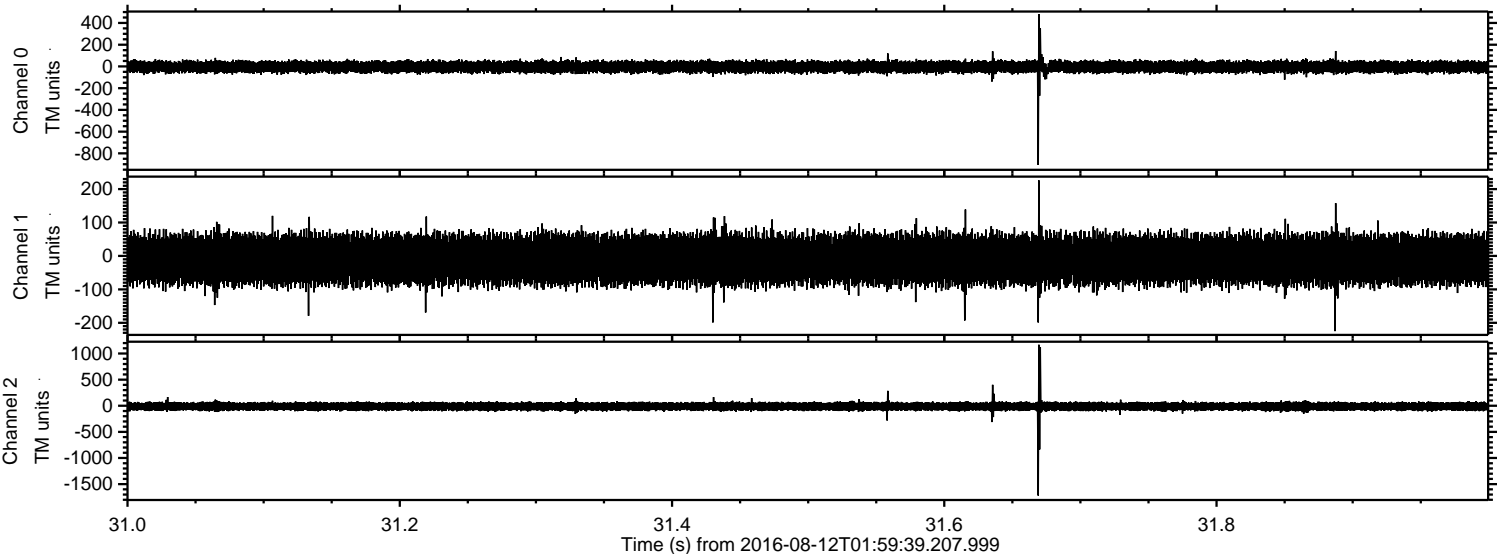



ELMAVAN 3D WAVEFORMS (Measured data sampled at 50 kHz) 51000 packets of 144 samples from 2016-08-12T01:59:39.207.999. Part 127/147

Processed Fri Aug 12 04:07:42 2016 by ELM ver.2012-10-06 from 001\_\_elm20160812\_015938\_\_dat00.bin

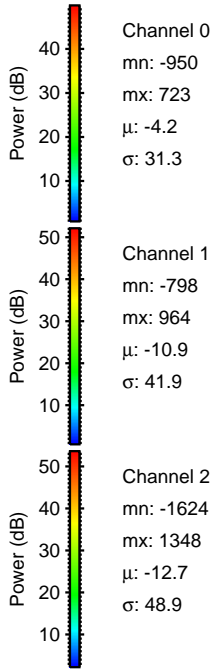
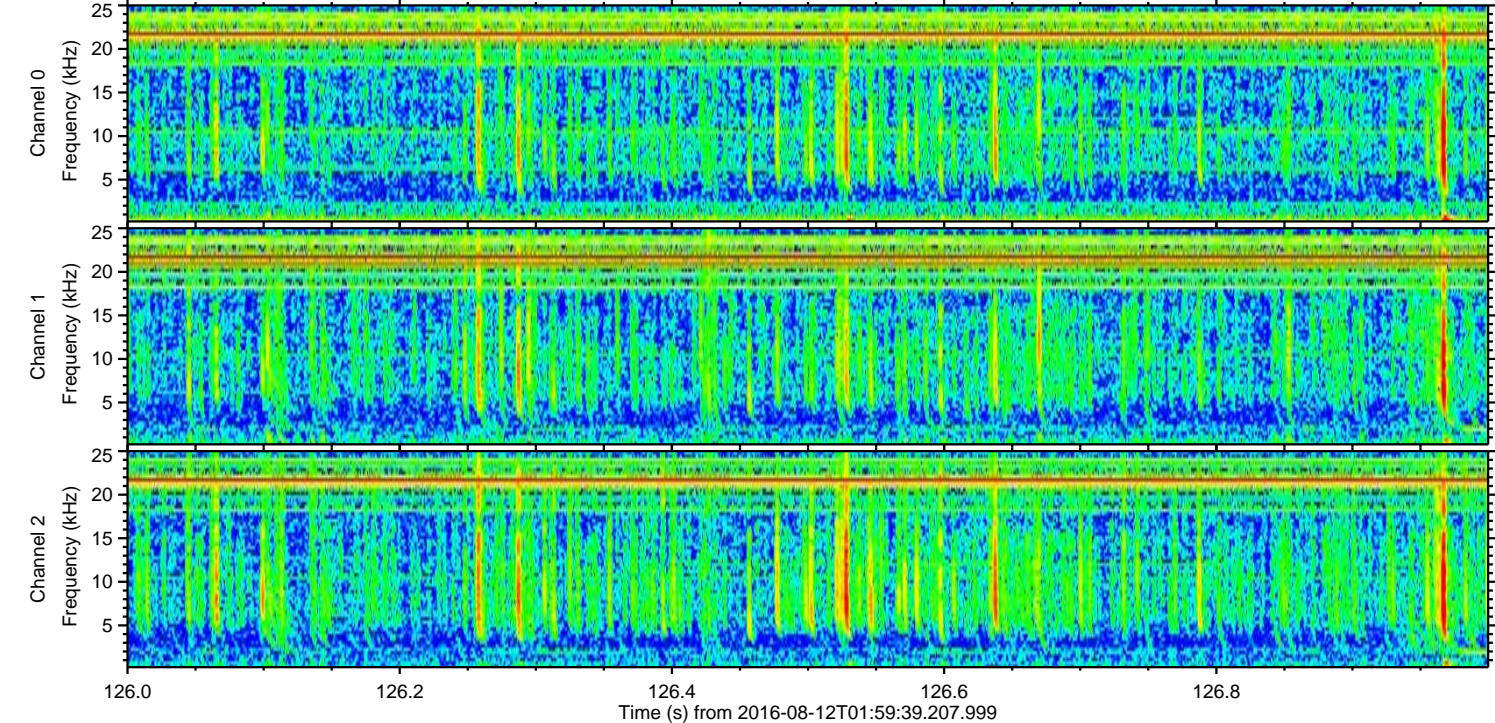
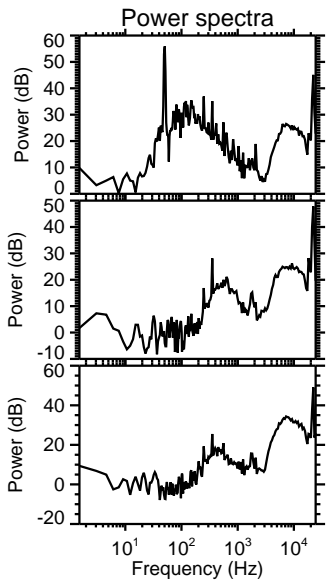
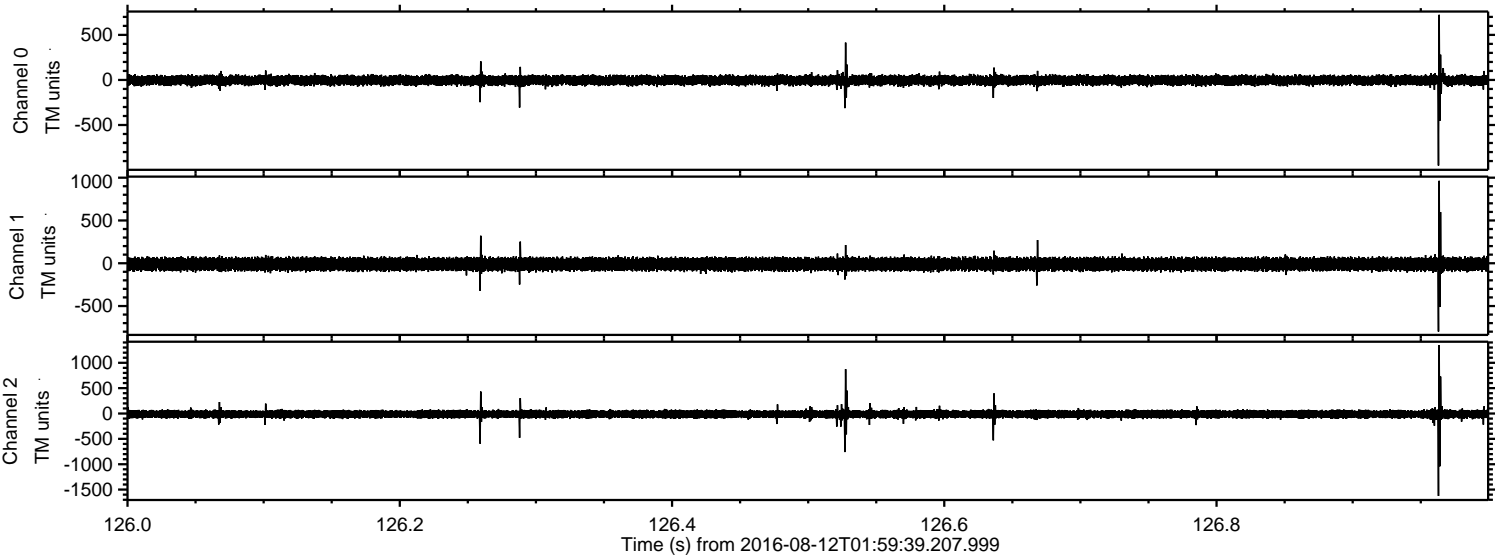



Processed Fri Aug 12 04:07:43 2016 by ELM ver.2012-10-06 from 001\_\_elm20160812\_015938\_\_dat00.bin

