

ELMAVAN 3D WAVEFORMS (Measured data sampled at 50 kHz) 51000 packets of 144 samples from 2016-08-12T01:04:36.768.000.

Processed Fri Aug 12 03:12:26 2016 by ELM ver.2012-10-06 from 001__elm20160812_010435__dat00.bin

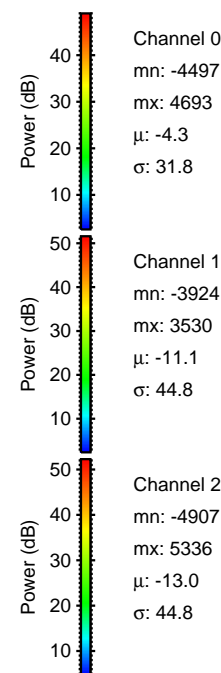
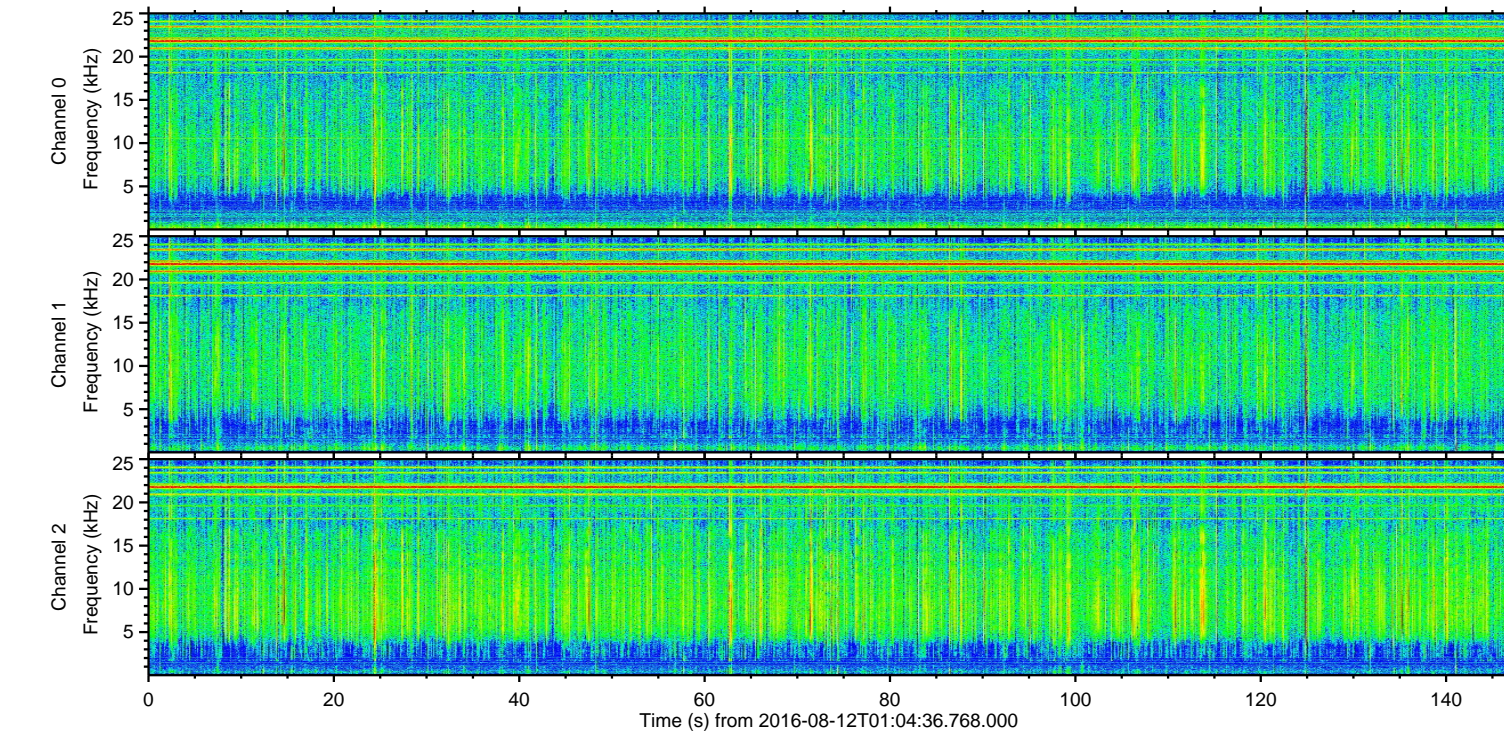
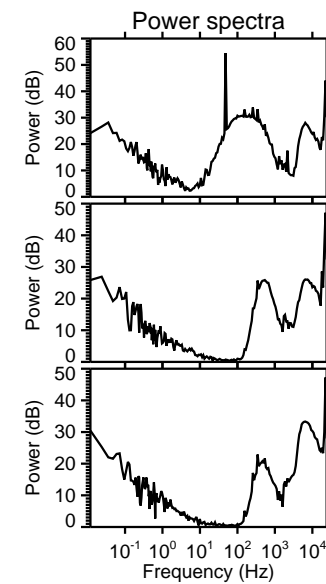
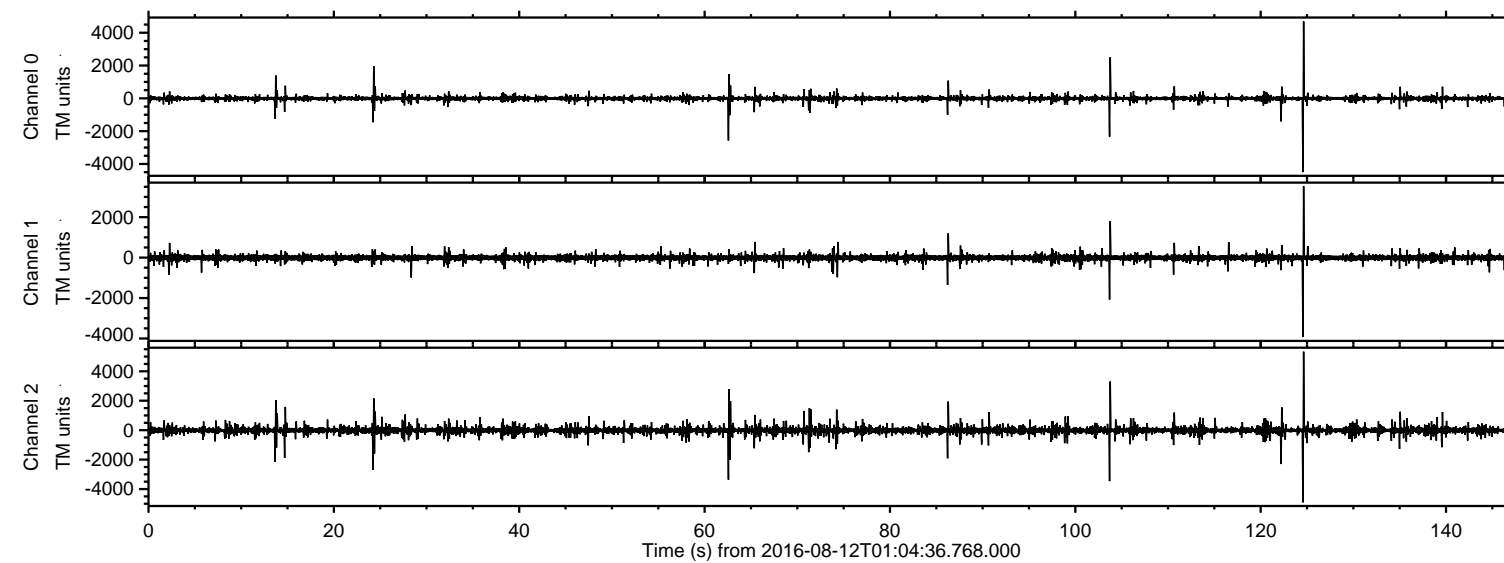

ELMAVAN 3D WAVEFORMS (Measured data sampled at 50 kHz) 51000 packets of 144 samples from 2016-08-12T01:04:36.768.000. Part 125/147

Processed Fri Aug 12 03:12:40 2016 by ELM ver.2012-10-06 from 001__elm20160812_010435__dat00.bin

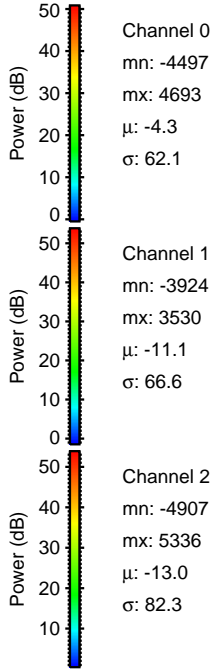
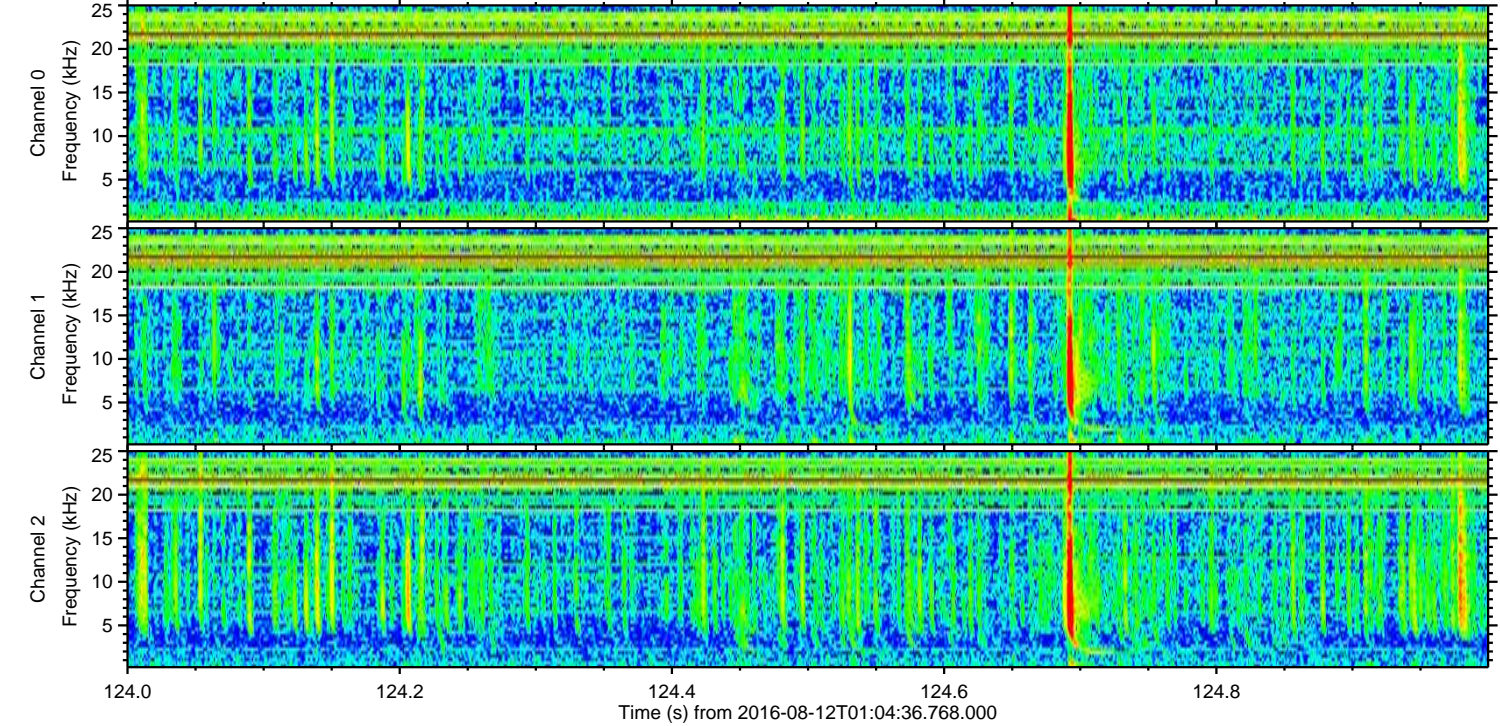
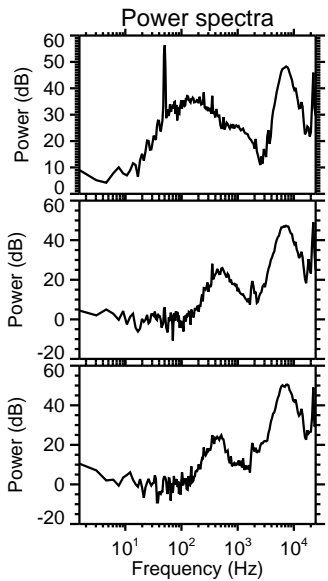
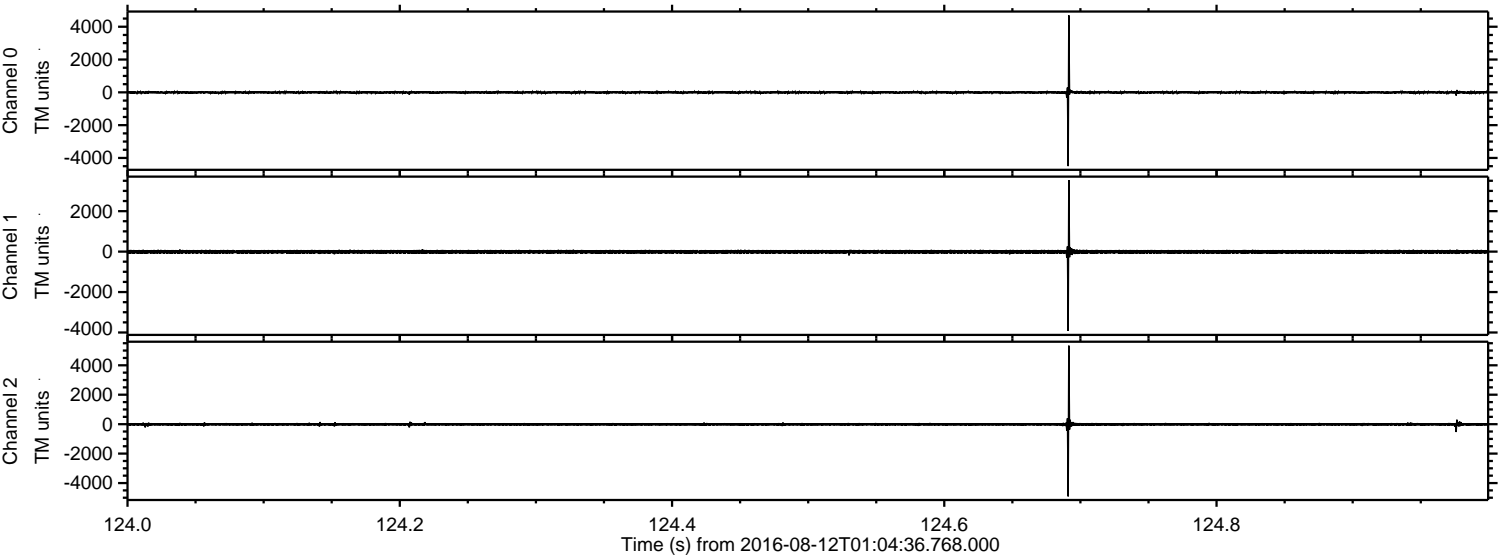

ELMAVAN 3D WAVEFORMS (Measured data sampled at 50 kHz) 51000 packets of 144 samples from 2016-08-12T01:04:36.768.000. Part 104/147

Processed Fri Aug 12 03:12:41 2016 by ELM ver.2012-10-06 from 001__elm20160812_010435__dat00.bin

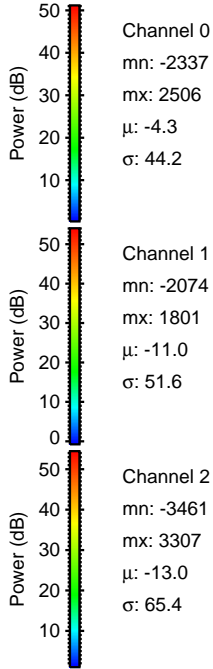
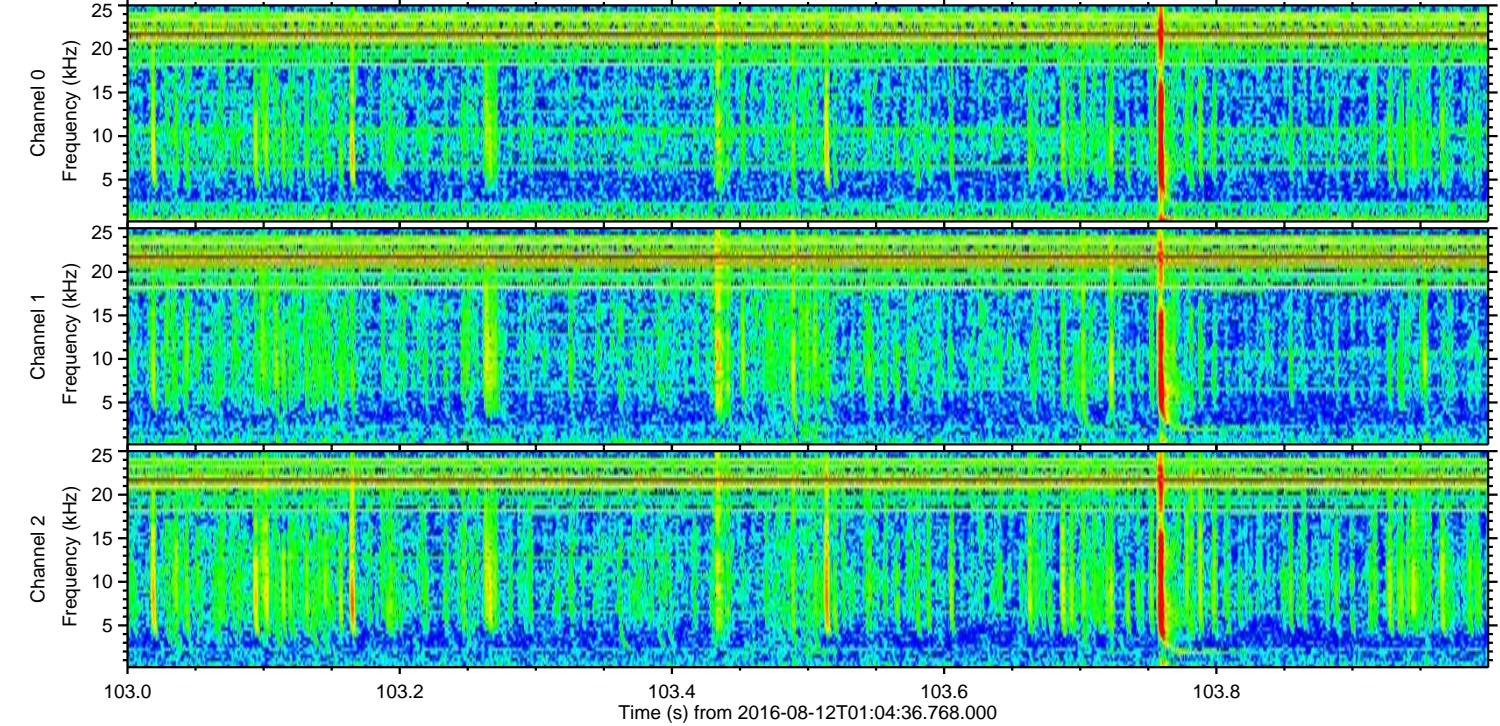
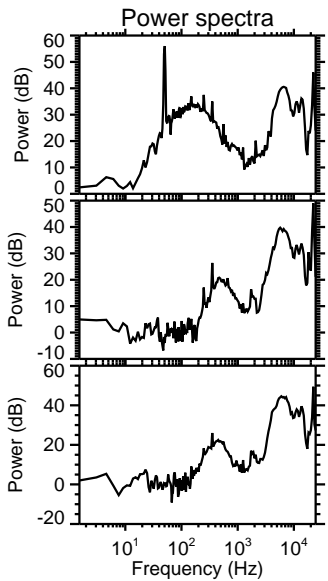
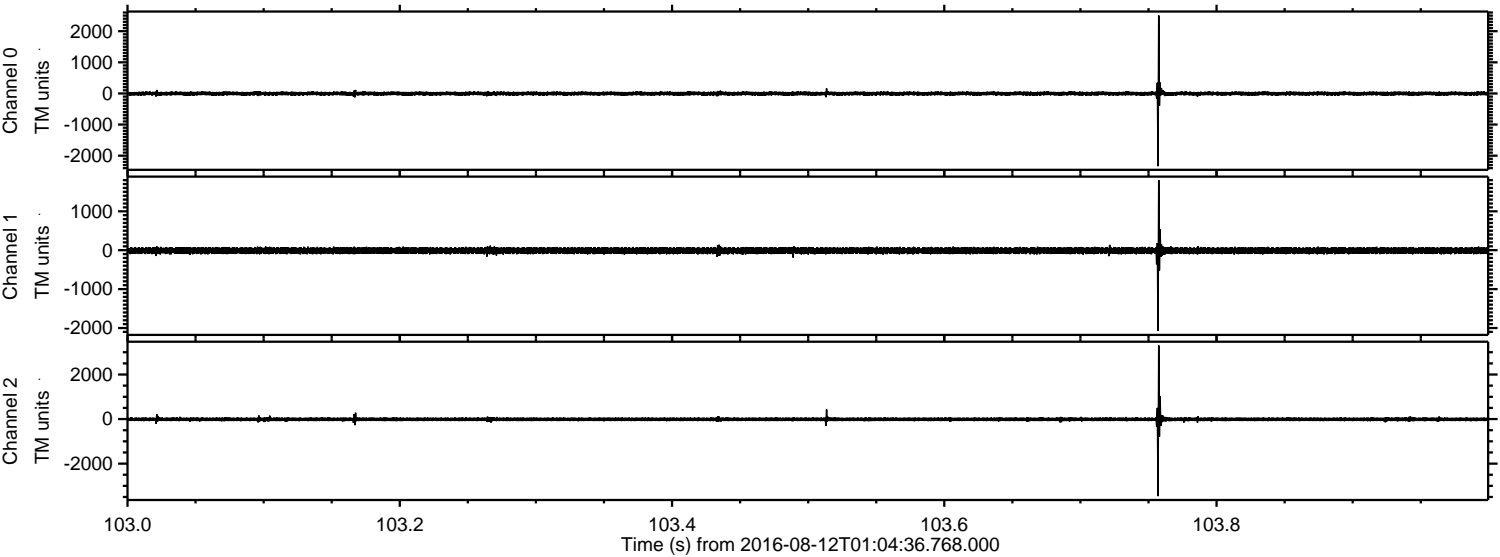

ELMAVAN 3D WAVEFORMS (Measured data sampled at 50 kHz) 51000 packets of 144 samples from 2016-08-12T01:04:36.768.000. Part 63/147

Processed Fri Aug 12 03:12:42 2016 by ELM ver.2012-10-06 from 001__elm20160812_010435__dat00.bin

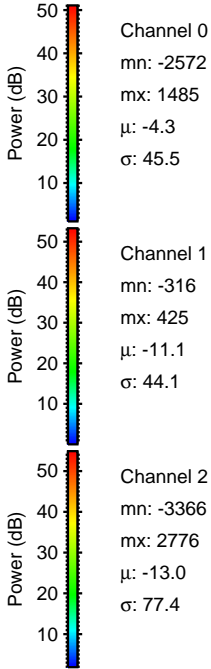
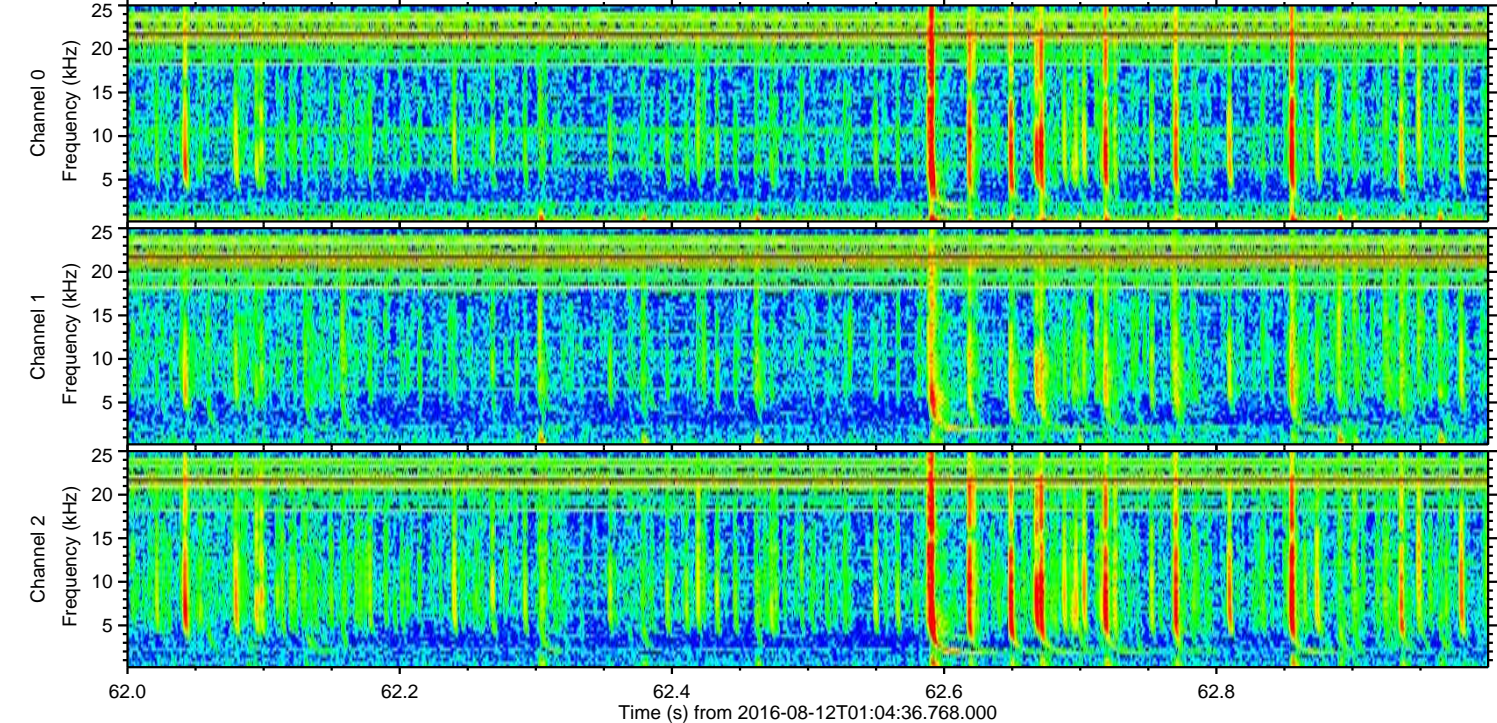
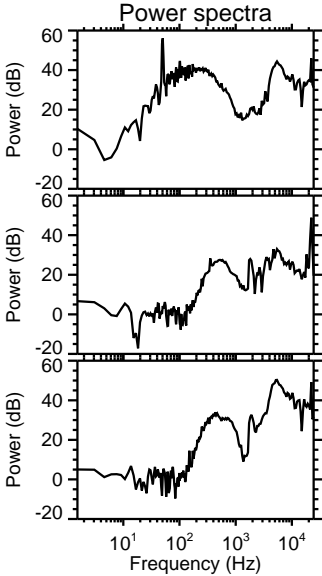
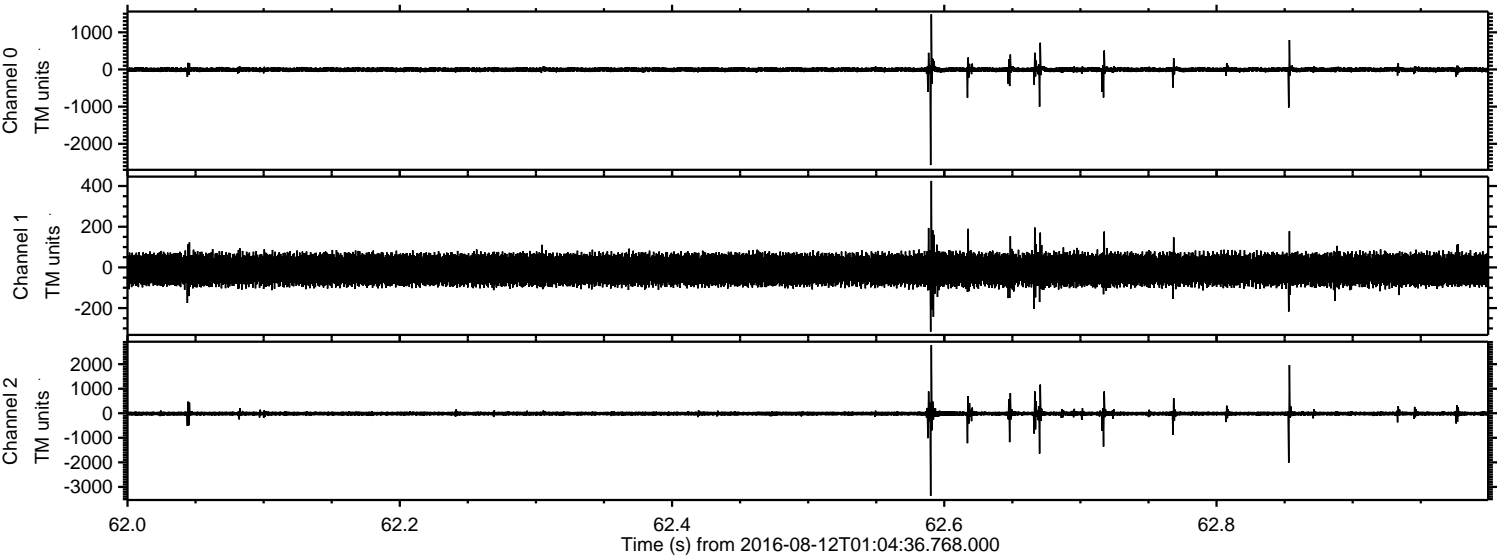

ELMAVAN 3D WAVEFORMS (Measured data sampled at 50 kHz) 51000 packets of 144 samples from 2016-08-12T01:04:36.768.000. Part 25/147

Processed Fri Aug 12 03:12:43 2016 by ELM ver.2012-10-06 from 001__elm20160812_010435__dat00.bin

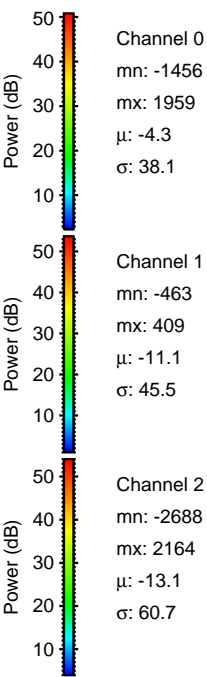
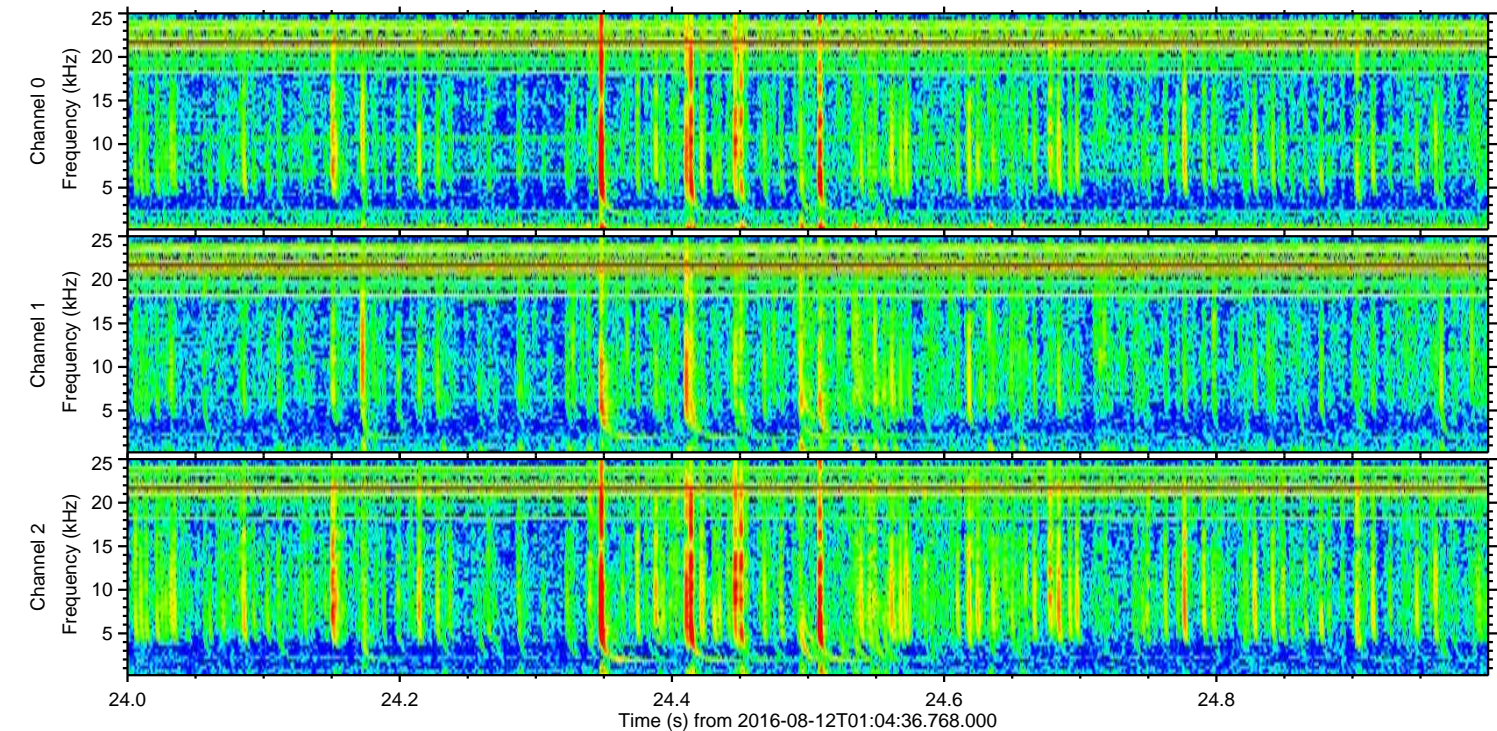
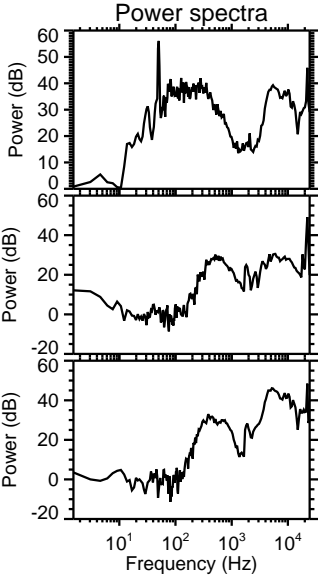
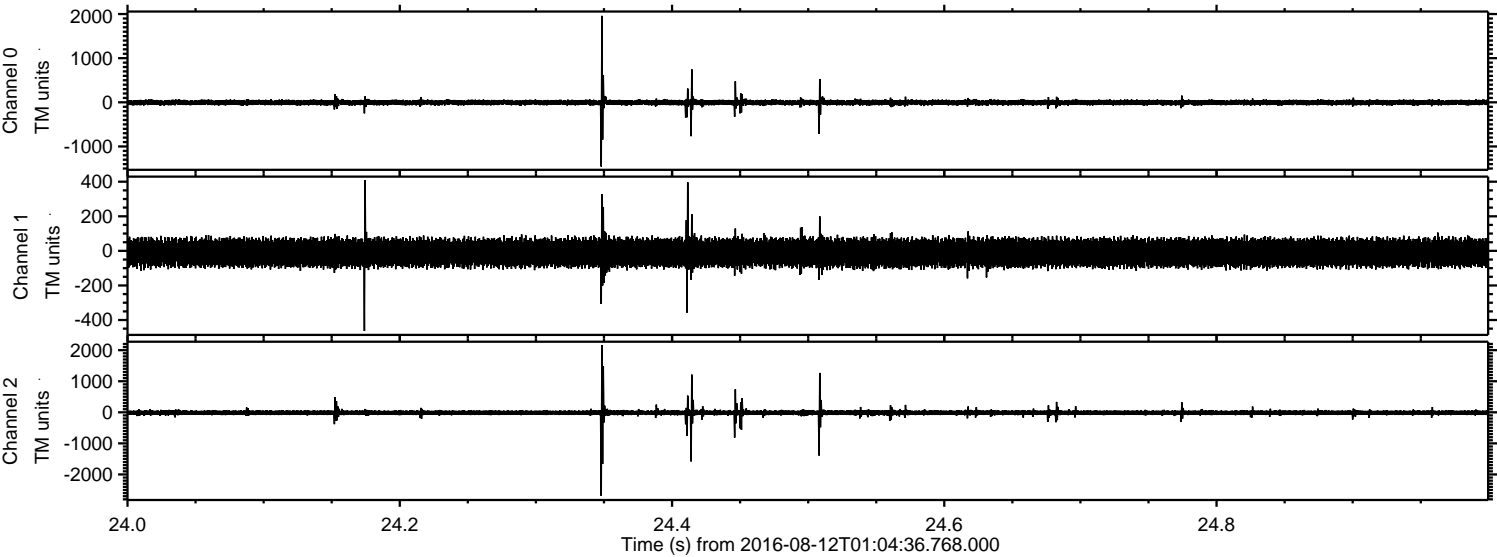

ELMAVAN 3D WAVEFORMS (Measured data sampled at 50 kHz) 51000 packets of 144 samples from 2016-08-12T01:04:36.768.000. Part 123/147

Processed Fri Aug 12 03:12:44 2016 by ELM ver.2012-10-06 from 001__elm20160812_010435__dat00.bin

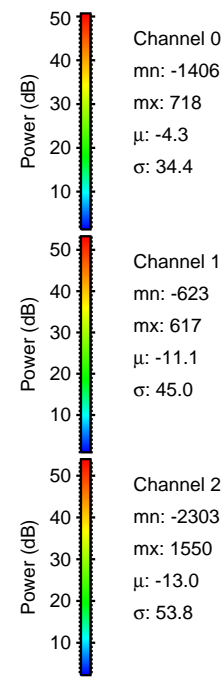
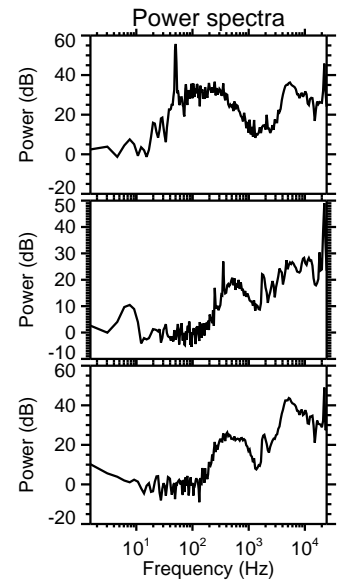
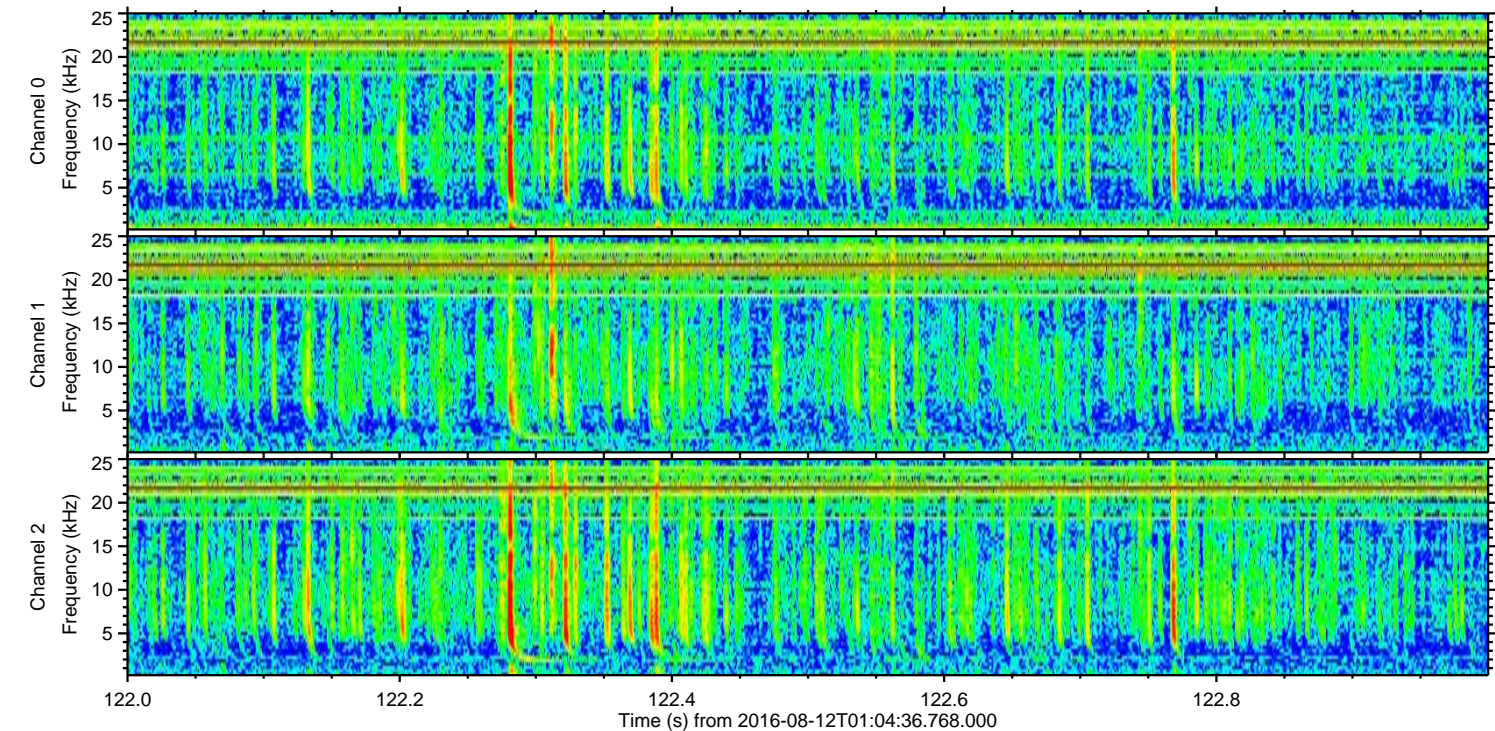
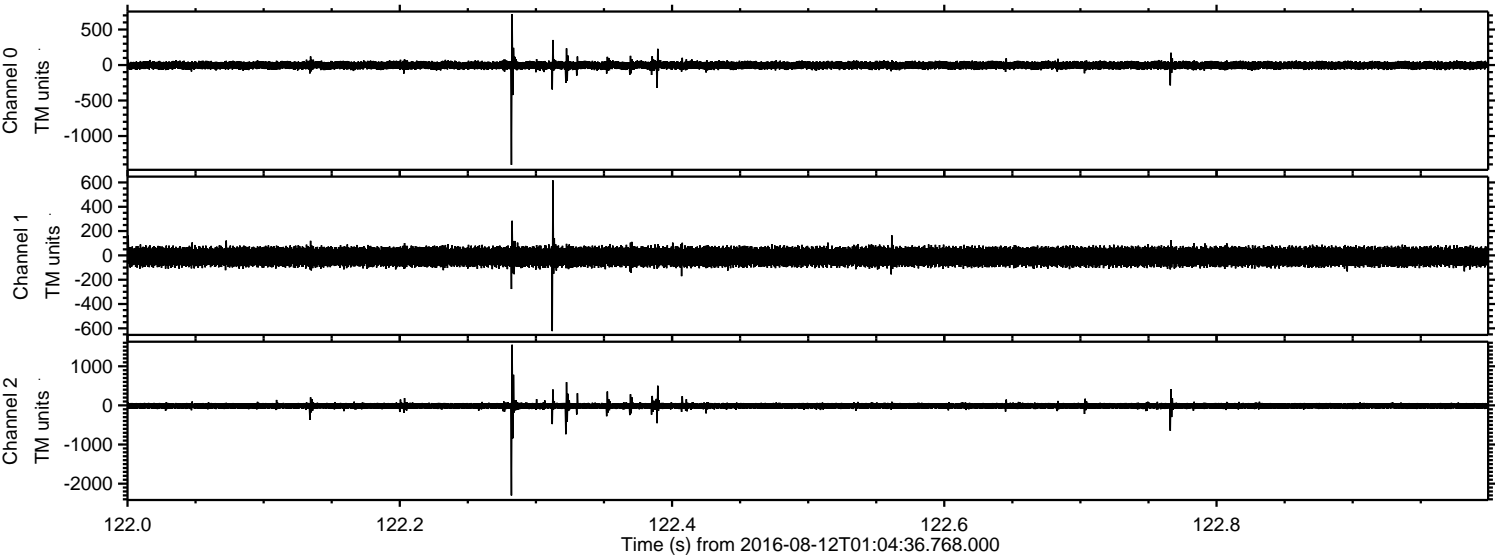

Processed Fri Aug 12 03:12:45 2016 by ELM ver.2012-10-06 from 001__elm20160812_010435__dat00.bin

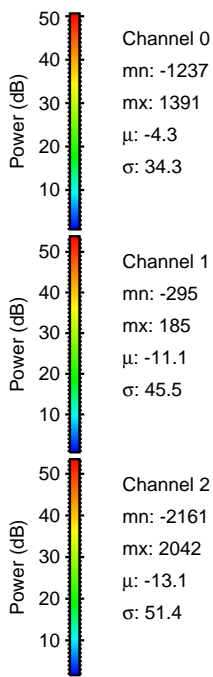
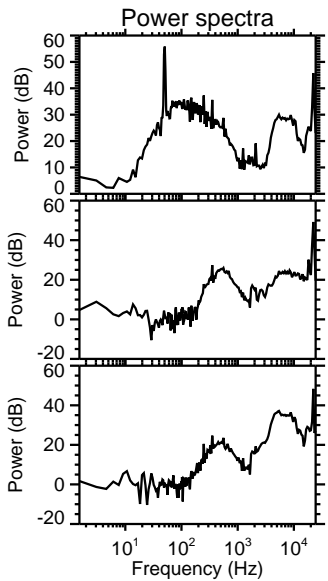
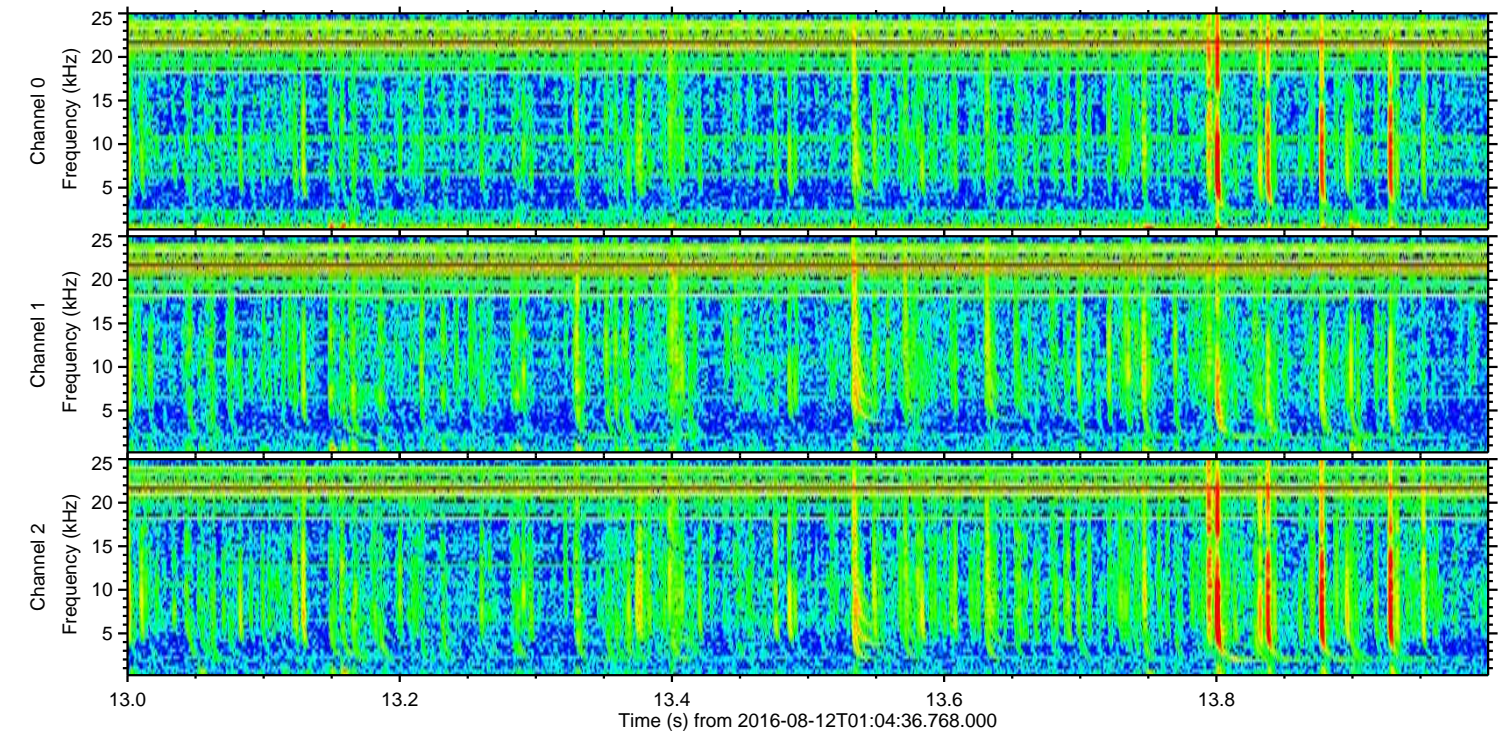
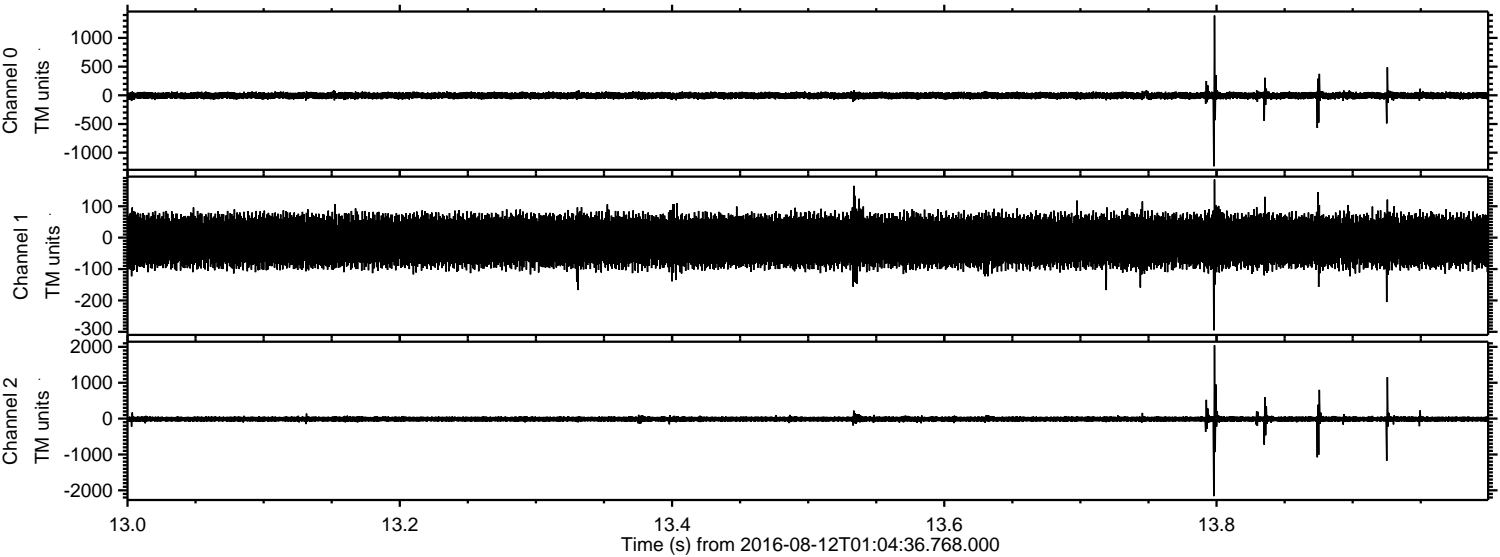

Processed Fri Aug 12 03:12:47 2016 by ELM ver.2012-10-06 from 001__elm20160812_010435__dat00.bin

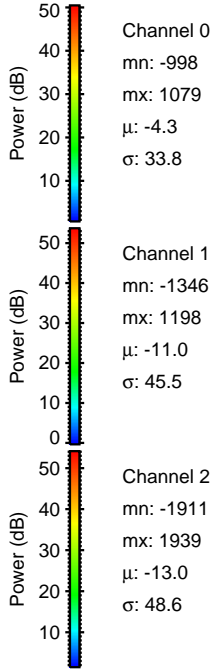
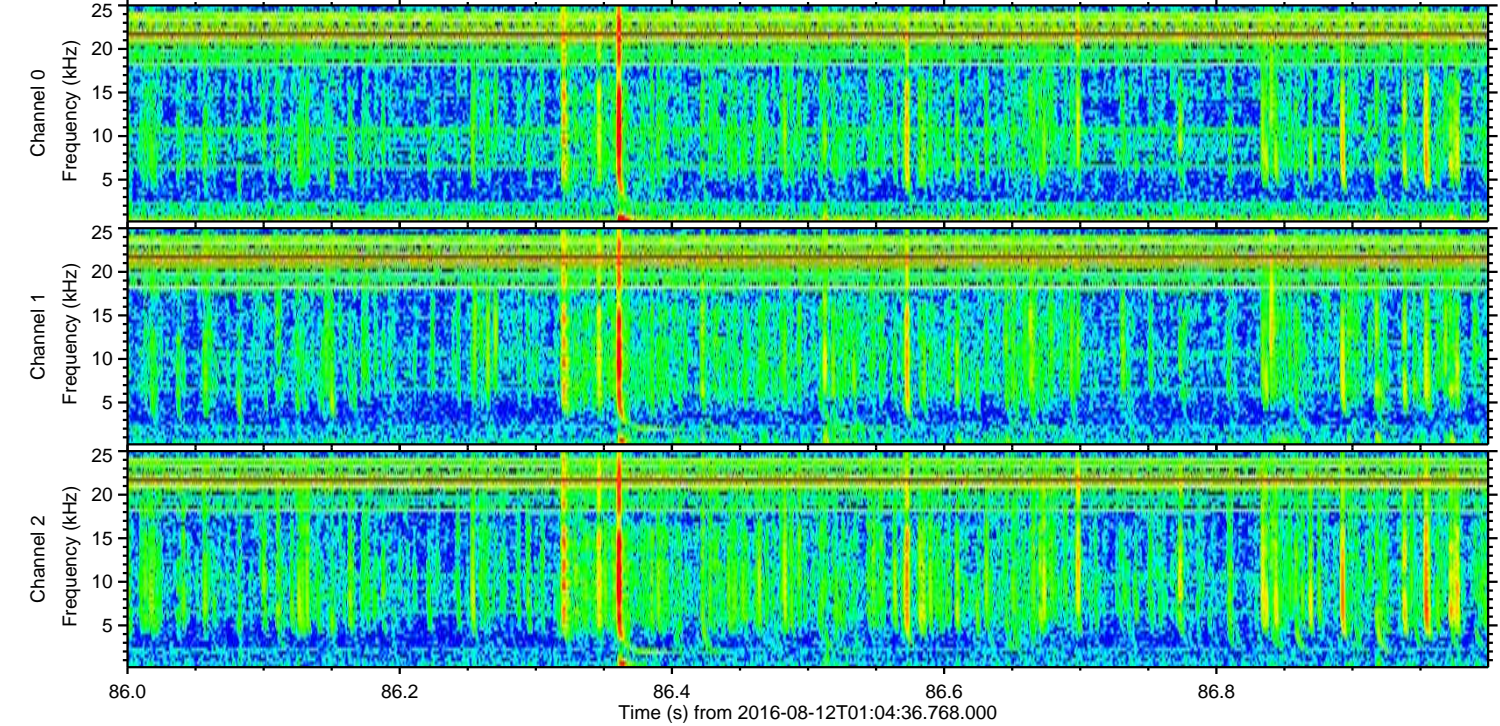
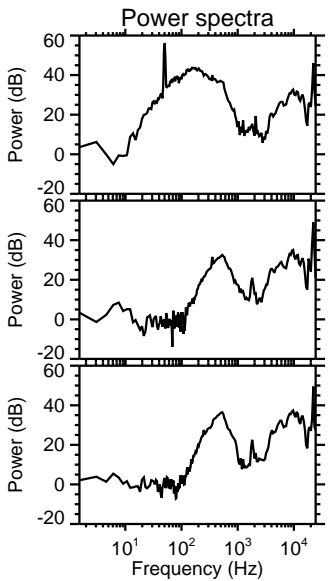
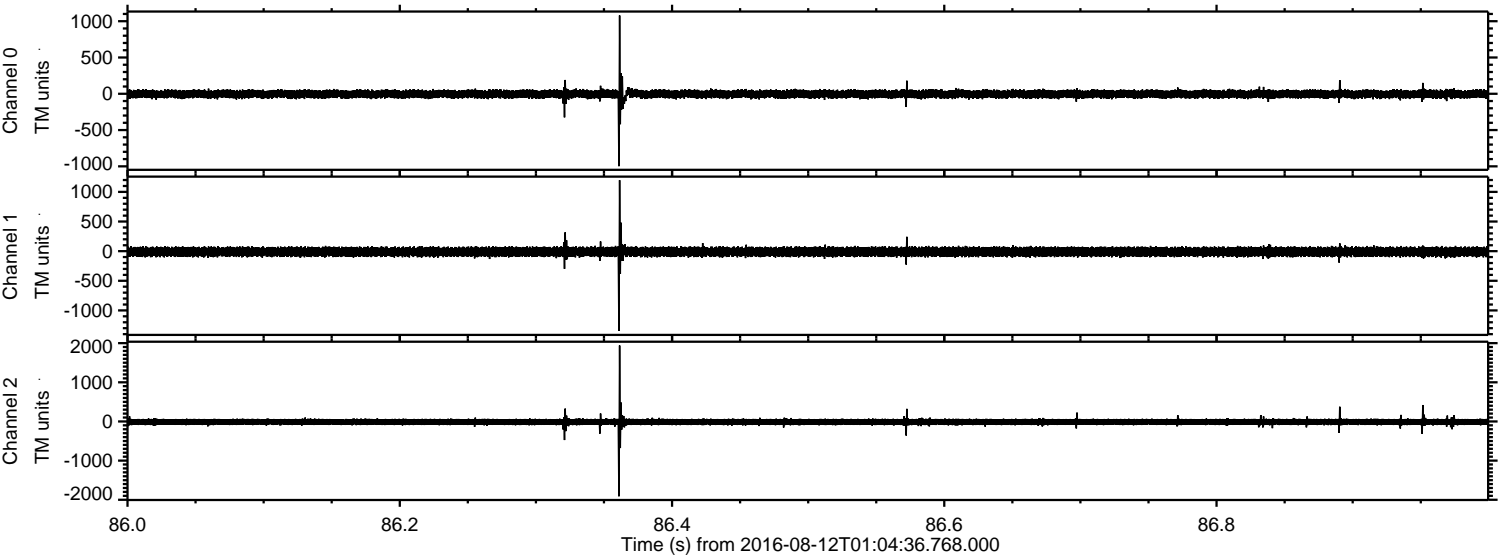

Processed Fri Aug 12 03:12:48 2016 by ELM ver.2012-10-06 from 001__elm20160812_010435__dat00.bin

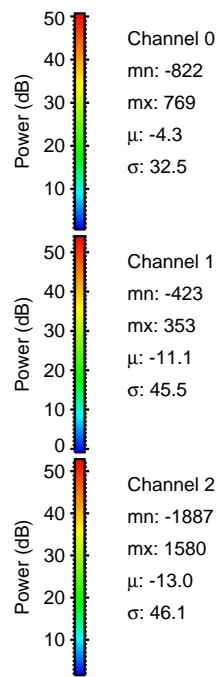
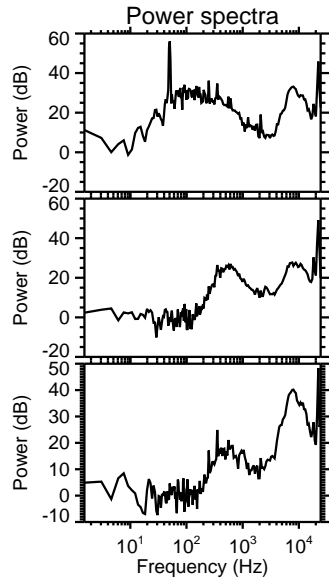
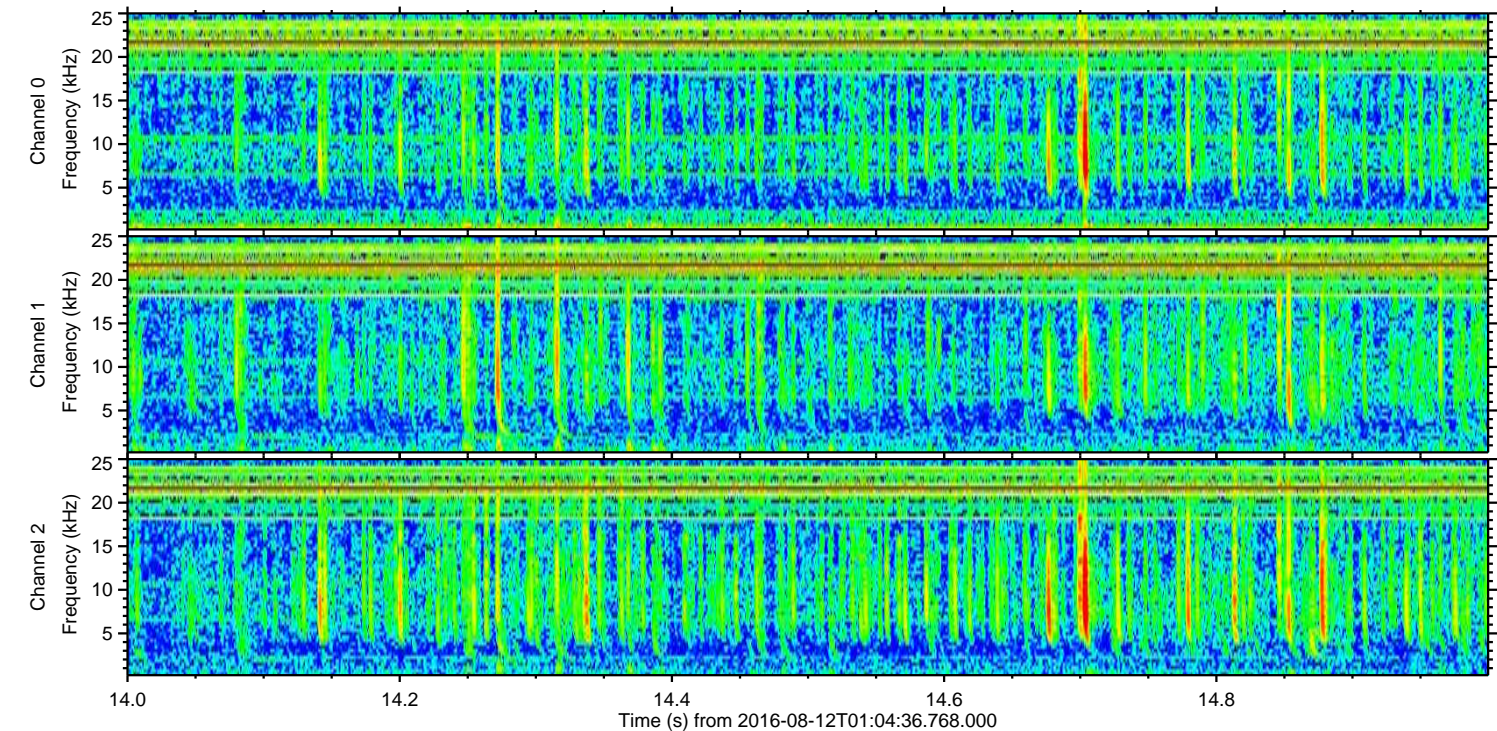
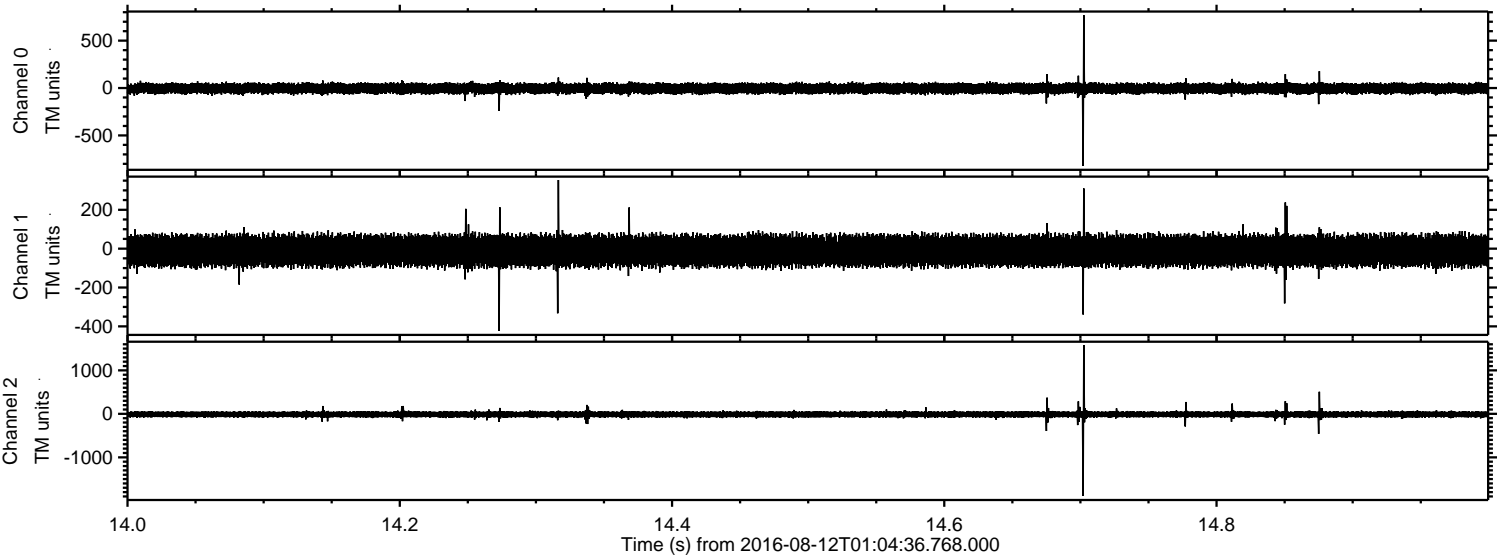

Channel 0
mn: -822
mx: 769
 μ : -4.3
 σ : 32.5

Channel 1
mn: -423
mx: 353
 μ : -11.1
 σ : 45.5

Channel 2
mn: -1887
mx: 1580
 μ : -13.0
 σ : 46.1

Processed Fri Aug 12 03:12:49 2016 by ELM ver.2012-10-06 from 001__elm20160812_010435__dat00.bin

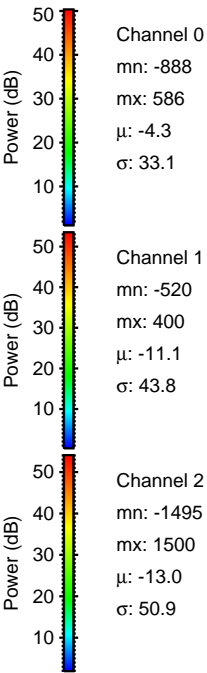
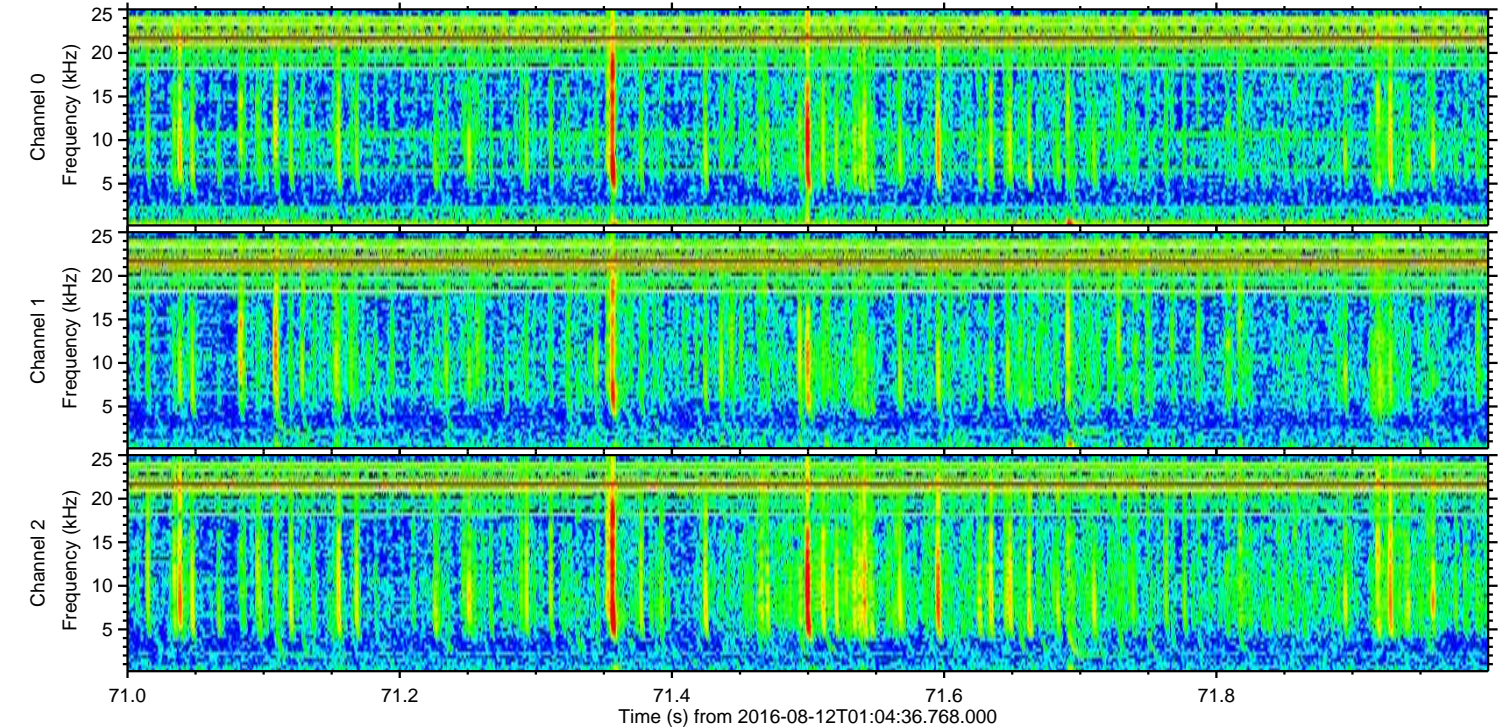
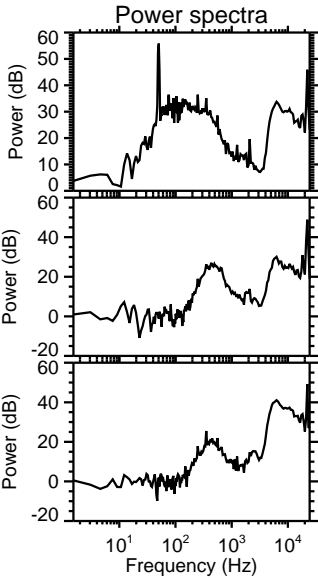
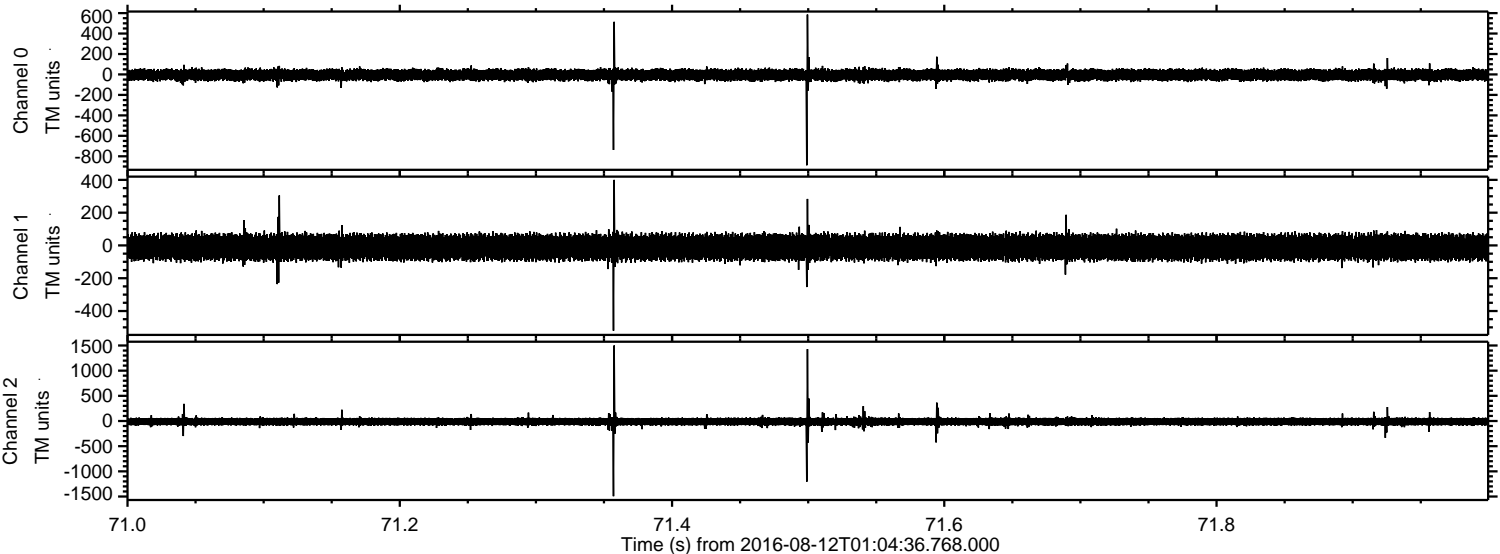

Processed Fri Aug 12 03:12:50 2016 by ELM ver.2012-10-06 from 001__elm20160812_010435__dat00.bin

