

# ELMAVAN 3D WAVEFORMS (Measured data sampled at 50 kHz) 51000 packets of 144 samples from 2016-08-11T19:09:20.653.999.

Processed Thu Aug 11 21:17:18 2016 by ELM ver.2012-10-06 from 001\_\_elm20160811\_190919\_\_dat00.bin

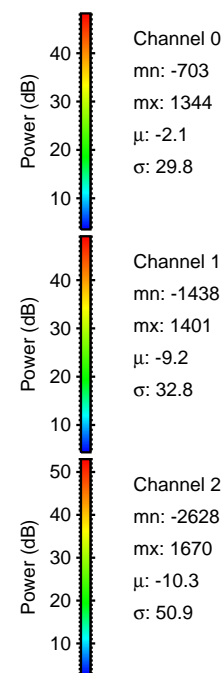

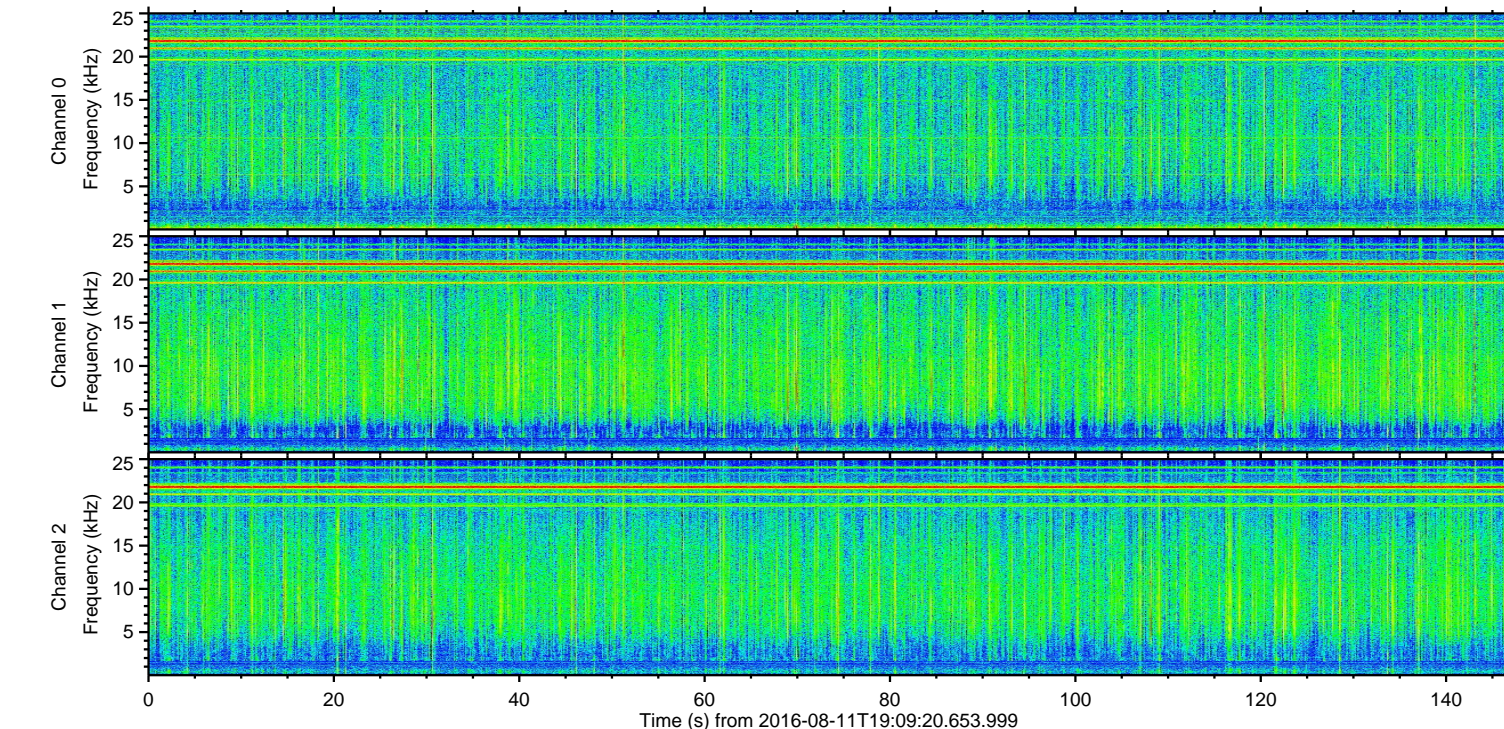
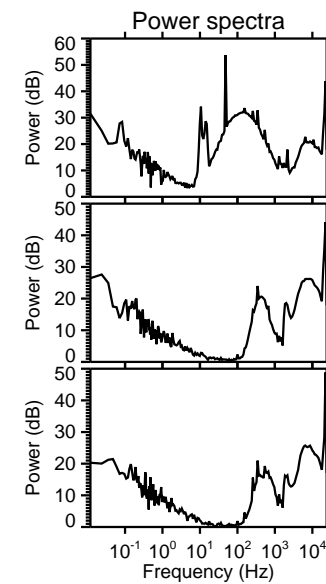
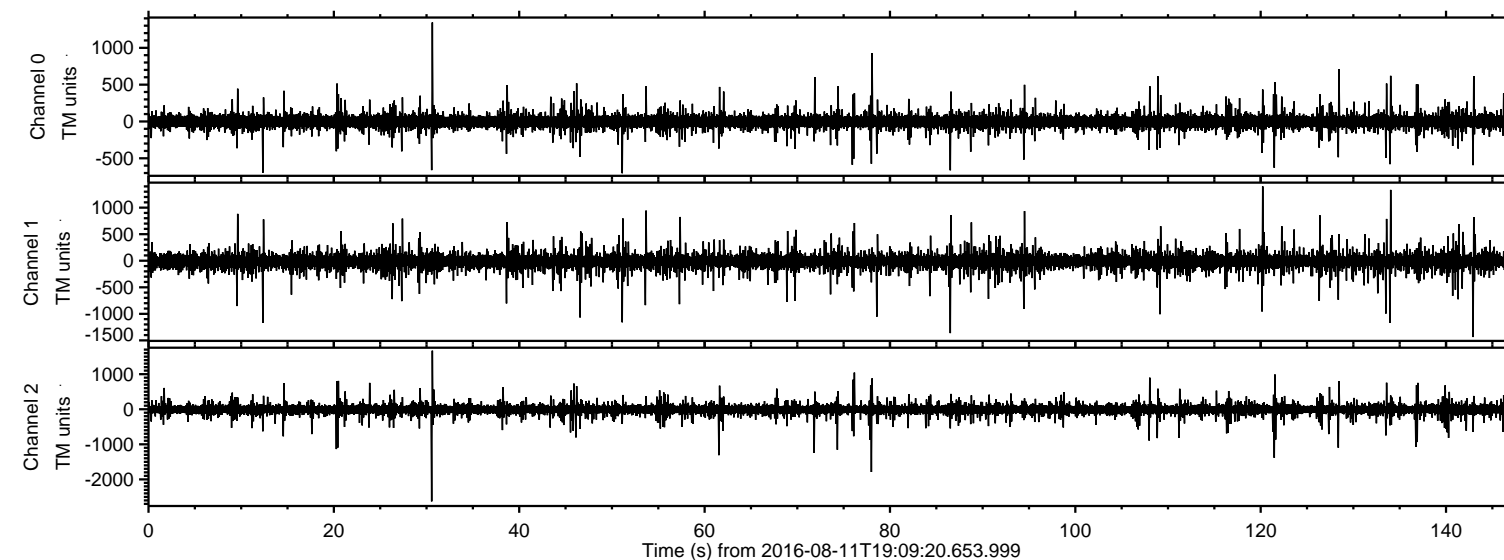

Processed Thu Aug 11 21:17:33 2016 by ELM ver.2012-10-06 from 001\_\_elm20160811\_190919\_\_dat00.bin

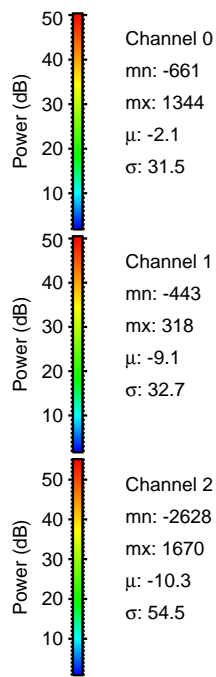
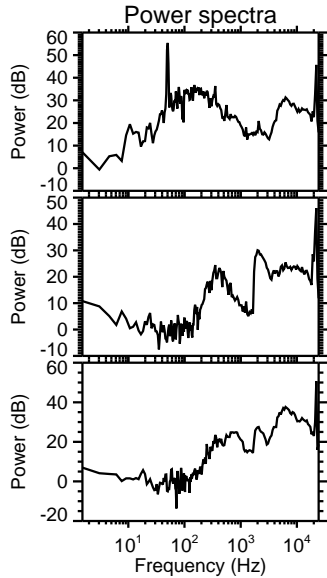
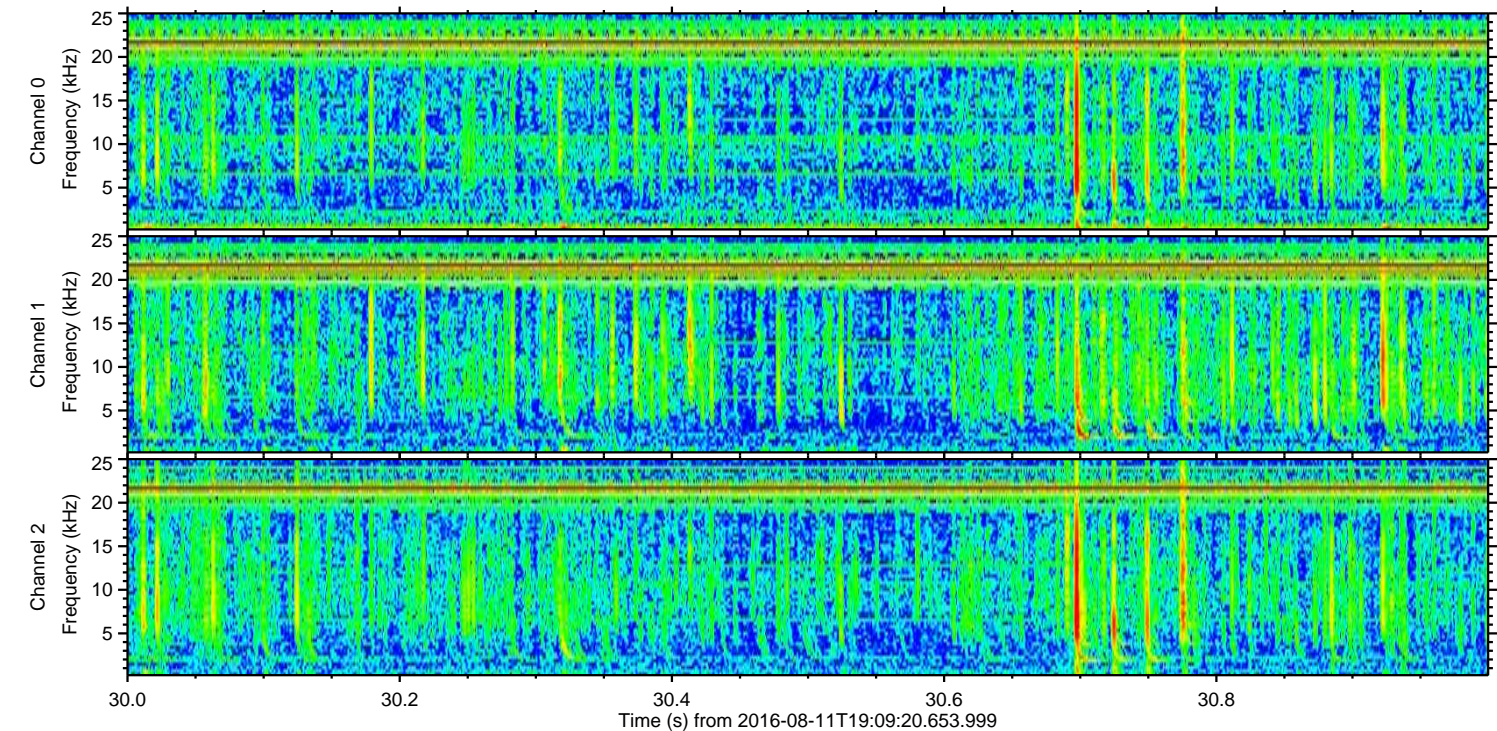
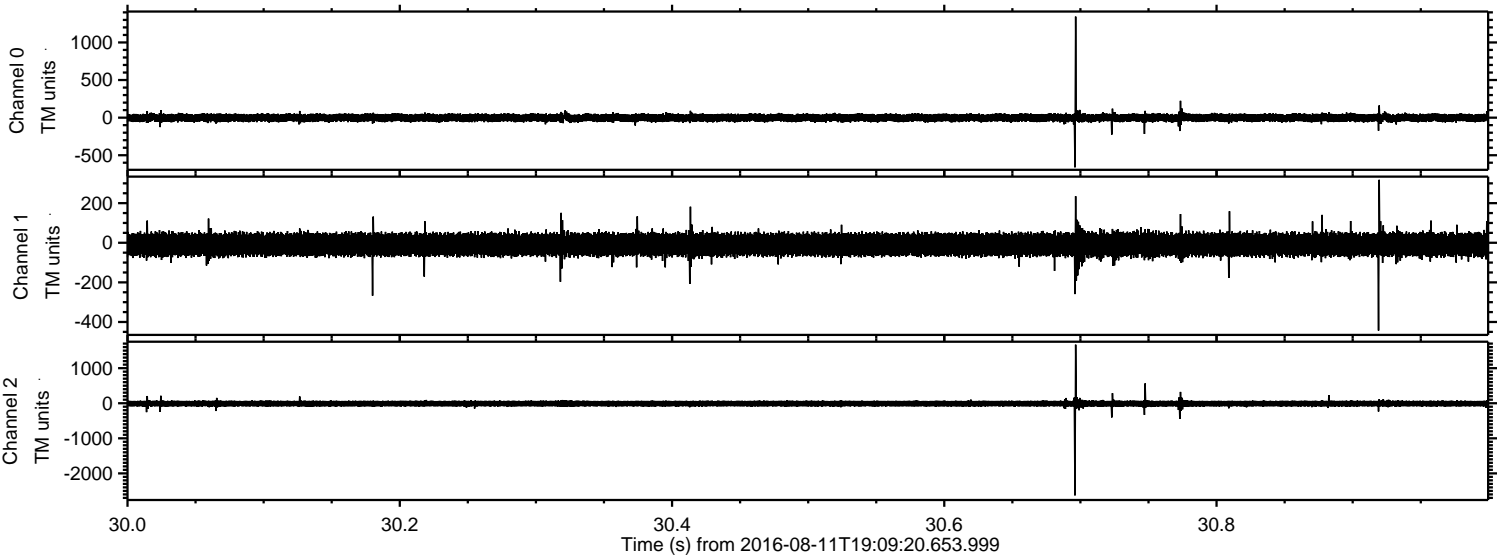

Channel 0  
mn: -661  
mx: 1344  
 $\mu$ : -2.1  
 $\sigma$ : 31.5

Channel 1  
mn: -443  
mx: 318  
 $\mu$ : -9.1  
 $\sigma$ : 32.7

Channel 2  
mn: -2628  
mx: 1670  
 $\mu$ : -10.3  
 $\sigma$ : 54.5



Processed Thu Aug 11 21:17:34 2016 by ELM ver.2012-10-06 from 001\_\_elm20160811\_190919\_\_dat00.bin

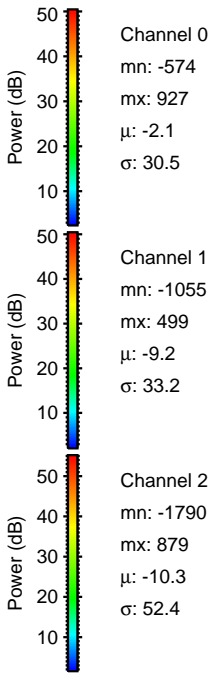
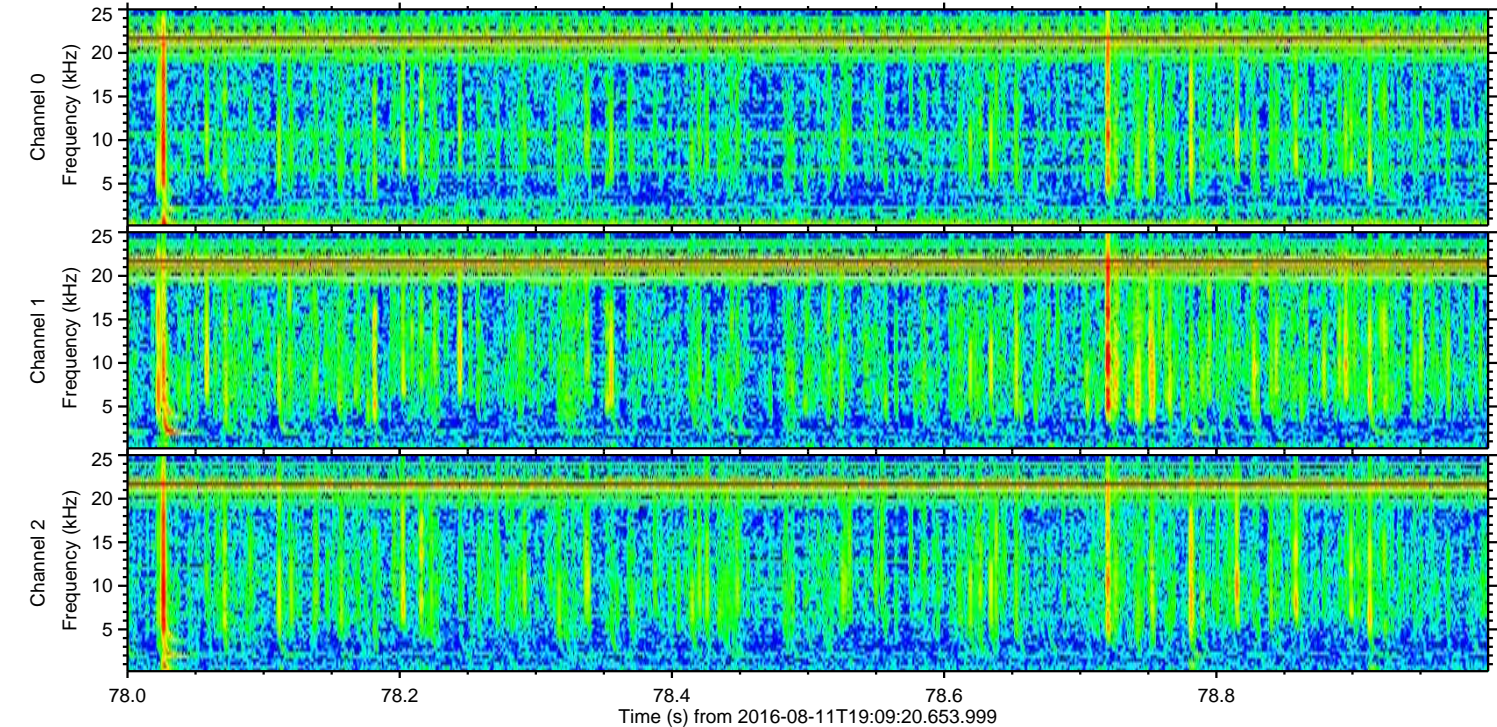
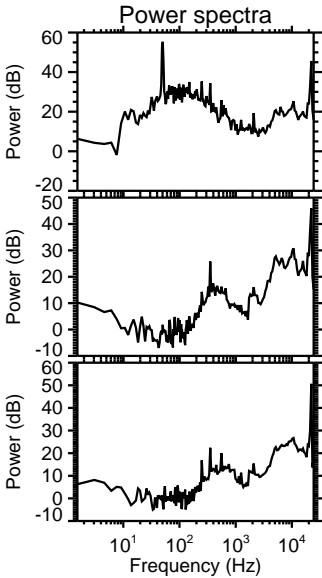
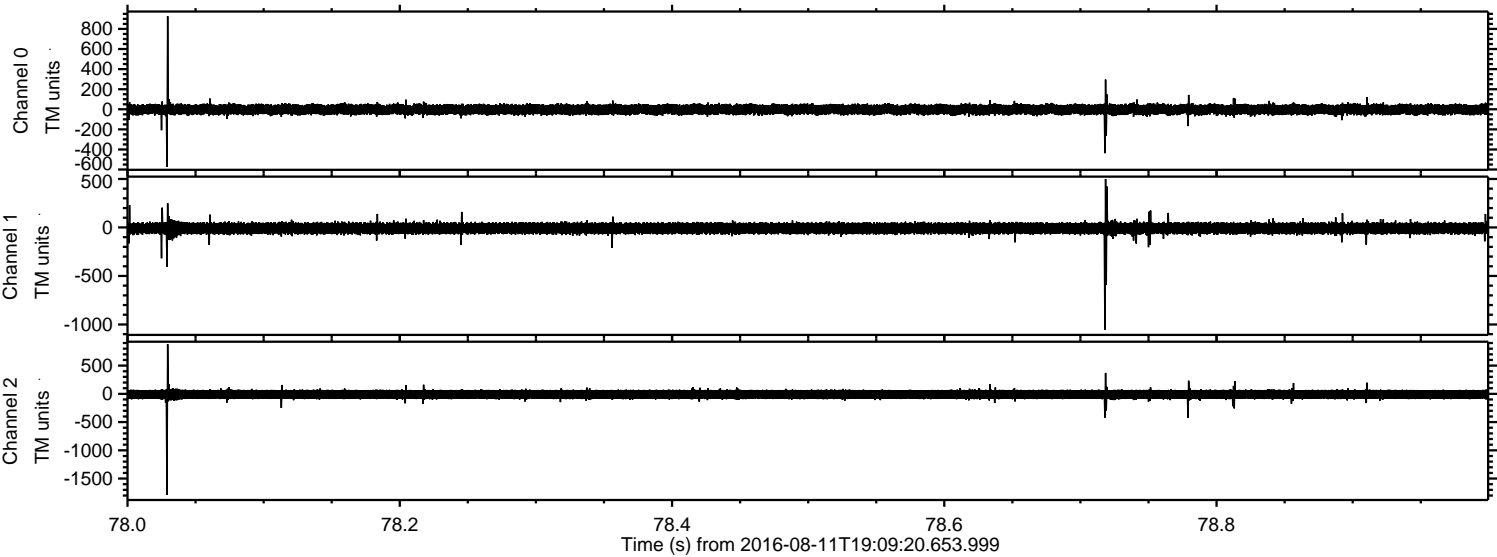

Channel 0  
mn: -574  
mx: 927  
 $\mu$ : -2.1  
 $\sigma$ : 30.5

Channel 1  
mn: -1055  
mx: 499  
 $\mu$ : -9.2  
 $\sigma$ : 33.2

Channel 2  
mn: -1790  
mx: 879  
 $\mu$ : -10.3  
 $\sigma$ : 52.4



ELMAVAN 3D WAVEFORMS (Measured data sampled at 50 kHz) 51000 packets of 144 samples from 2016-08-11T19:09:20.653.999. Part 143/147

Processed Thu Aug 11 21:17:35 2016 by ELM ver.2012-10-06 from 001\_\_elm20160811\_190919\_\_dat00.bin

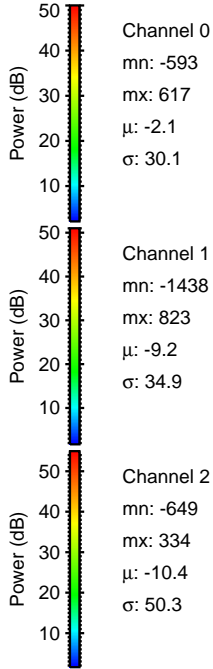
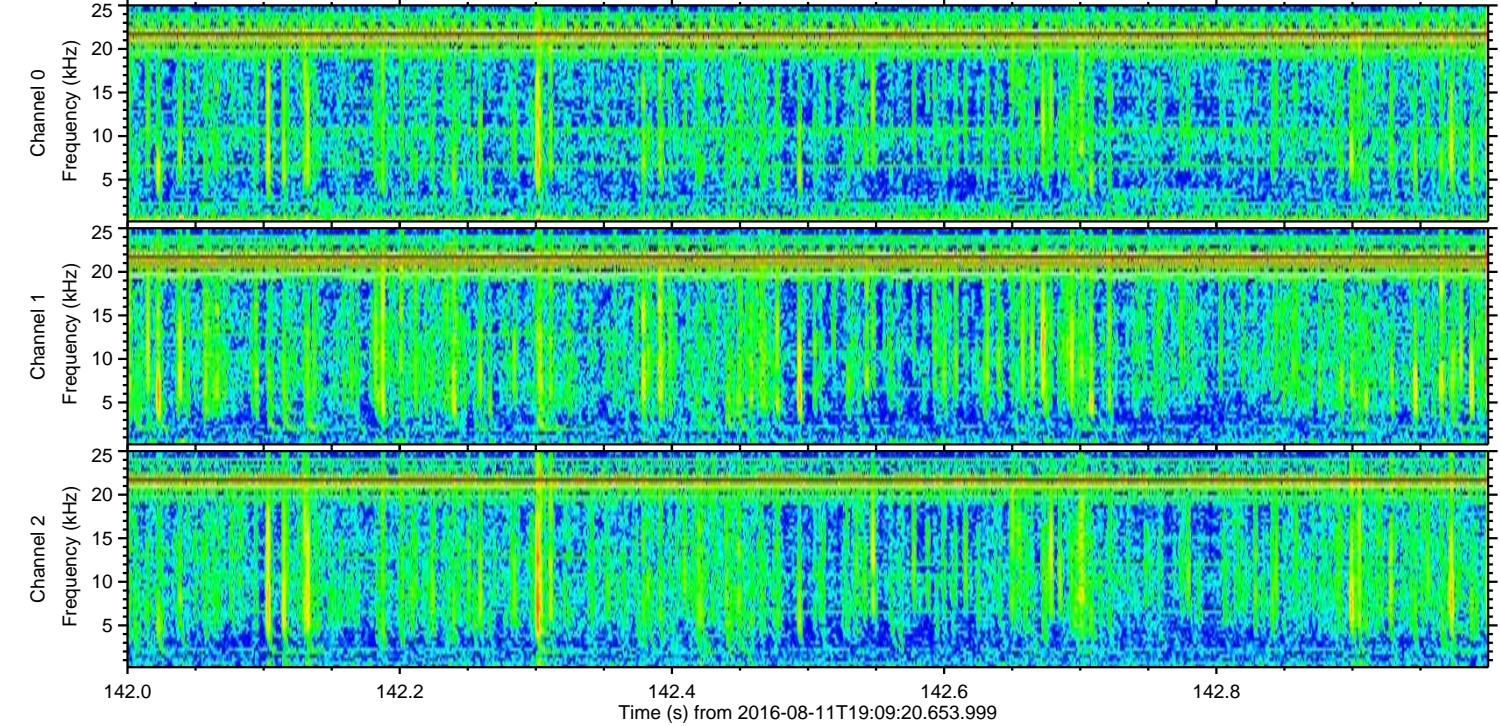
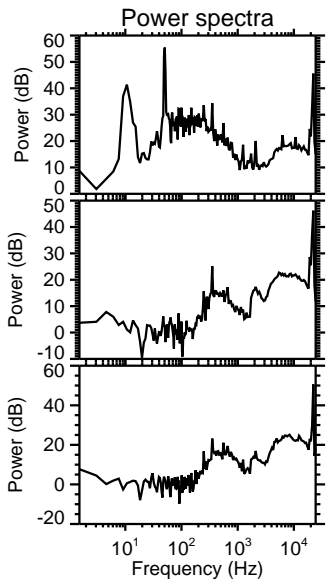
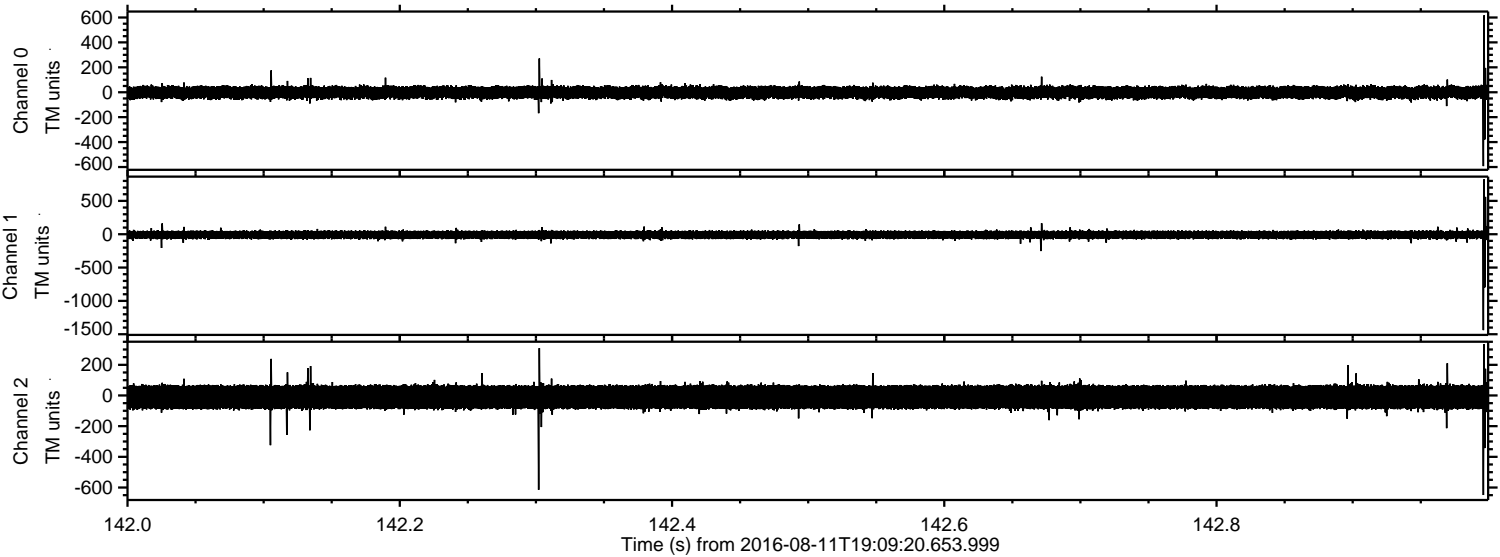



ELMAVAN 3D WAVEFORMS (Measured data sampled at 50 kHz) 51000 packets of 144 samples from 2016-08-11T19:09:20.653.999. Part 121/147

Processed Thu Aug 11 21:17:36 2016 by ELM ver.2012-10-06 from 001\_\_elm20160811\_190919\_\_dat00.bin

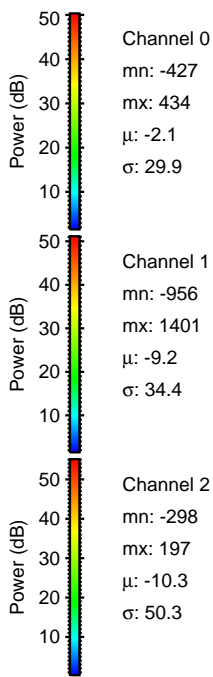
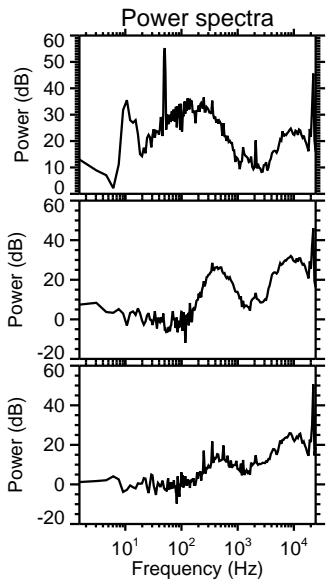
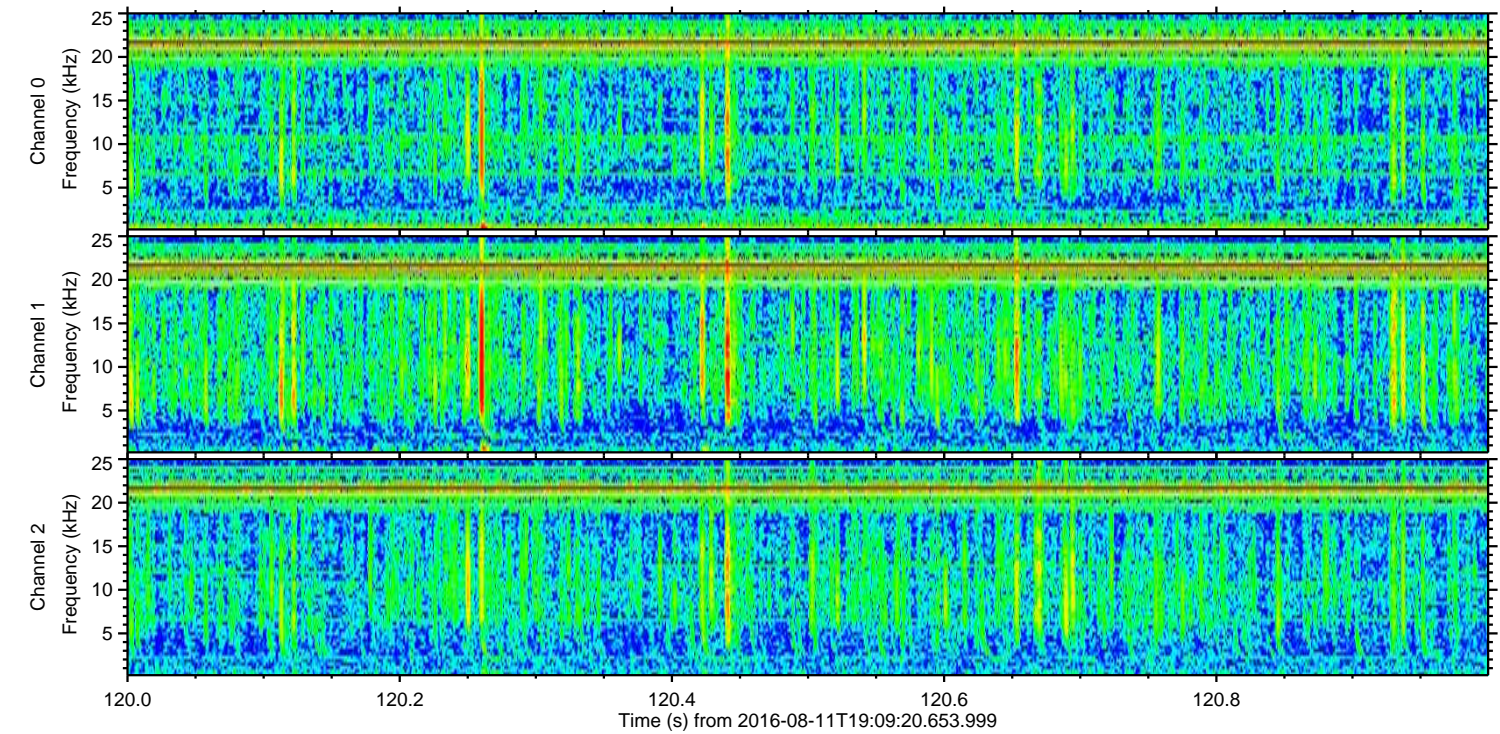
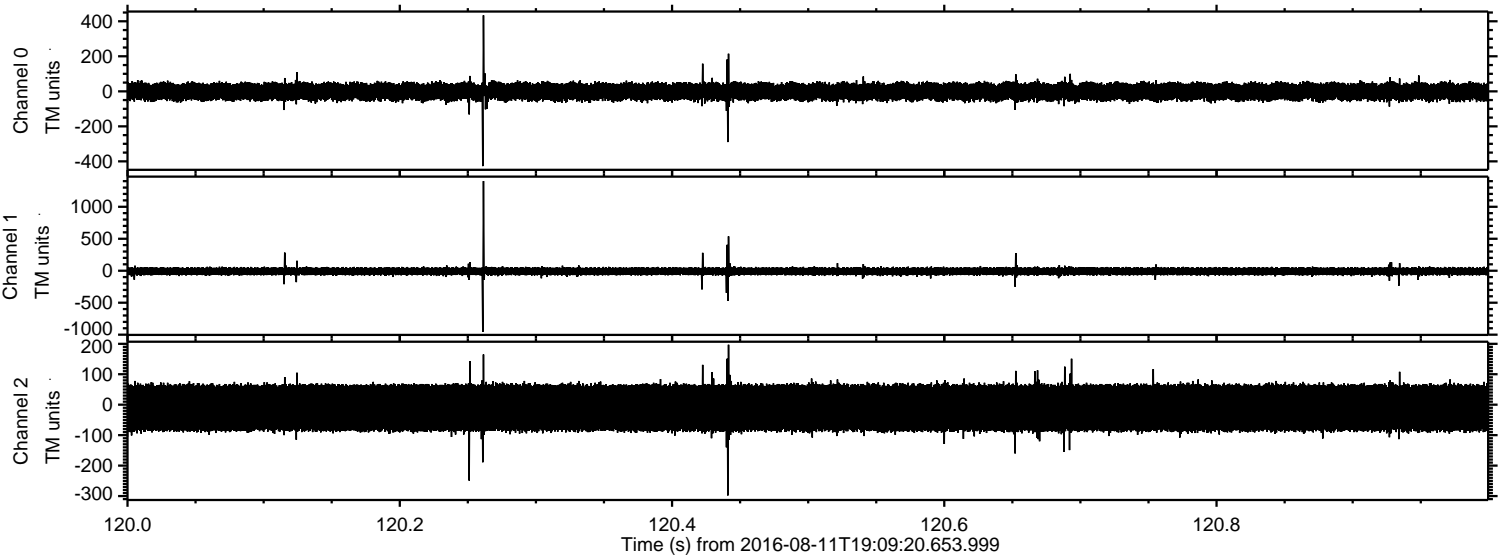

Channel 0  
mn: -427  
mx: 434  
 $\mu$ : -2.1  
 $\sigma$ : 29.9

Channel 1  
mn: -956  
mx: 1401  
 $\mu$ : -9.2  
 $\sigma$ : 34.4

Channel 2  
mn: -298  
mx: 197  
 $\mu$ : -10.3  
 $\sigma$ : 50.3



ELMAVAN 3D WAVEFORMS (Measured data sampled at 50 kHz) 51000 packets of 144 samples from 2016-08-11T19:09:20.653.999. Part 122/147

Processed Thu Aug 11 21:17:37 2016 by ELM ver.2012-10-06 from 001\_\_elm20160811\_190919\_\_dat00.bin

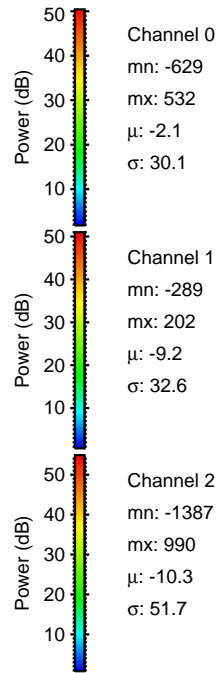
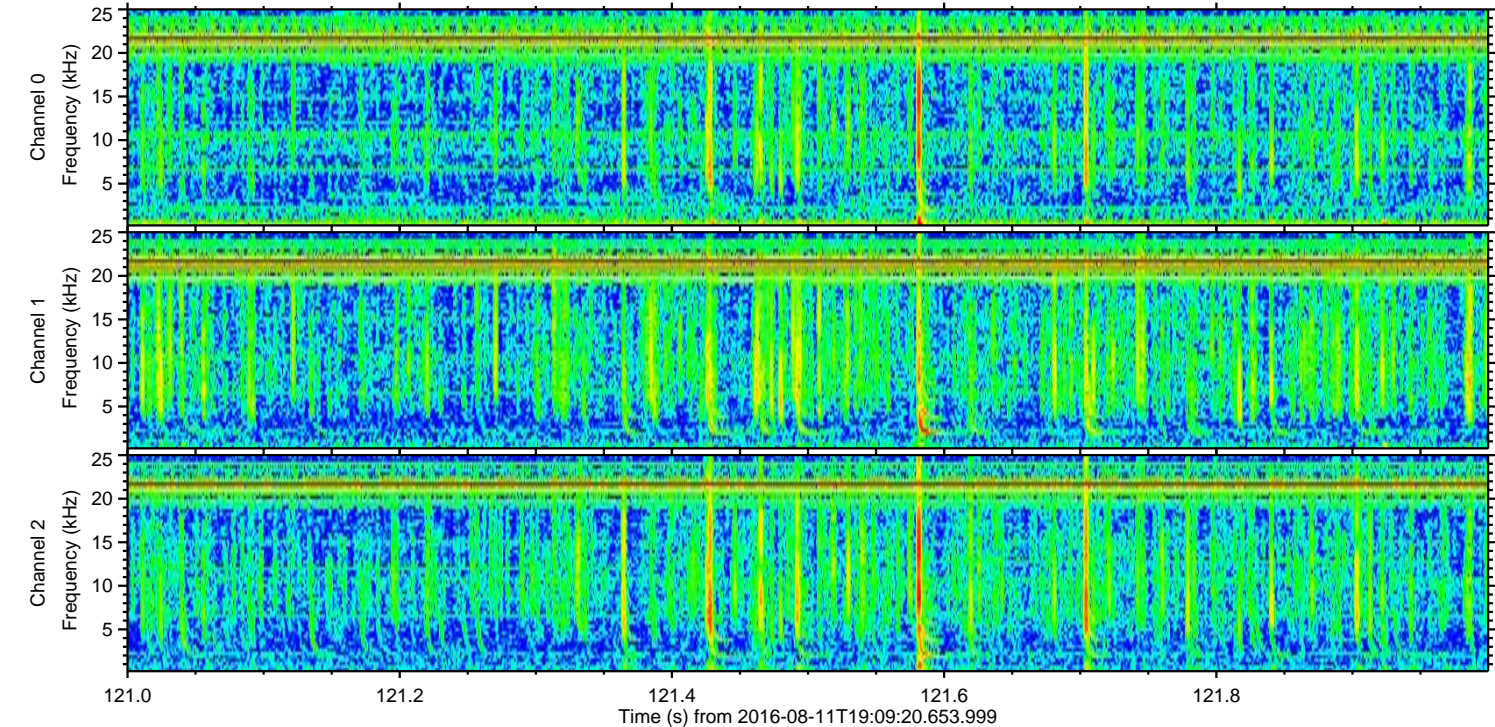
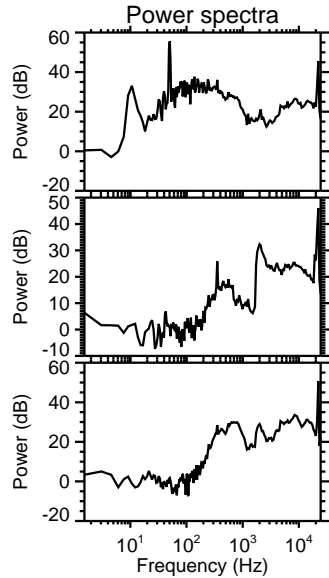
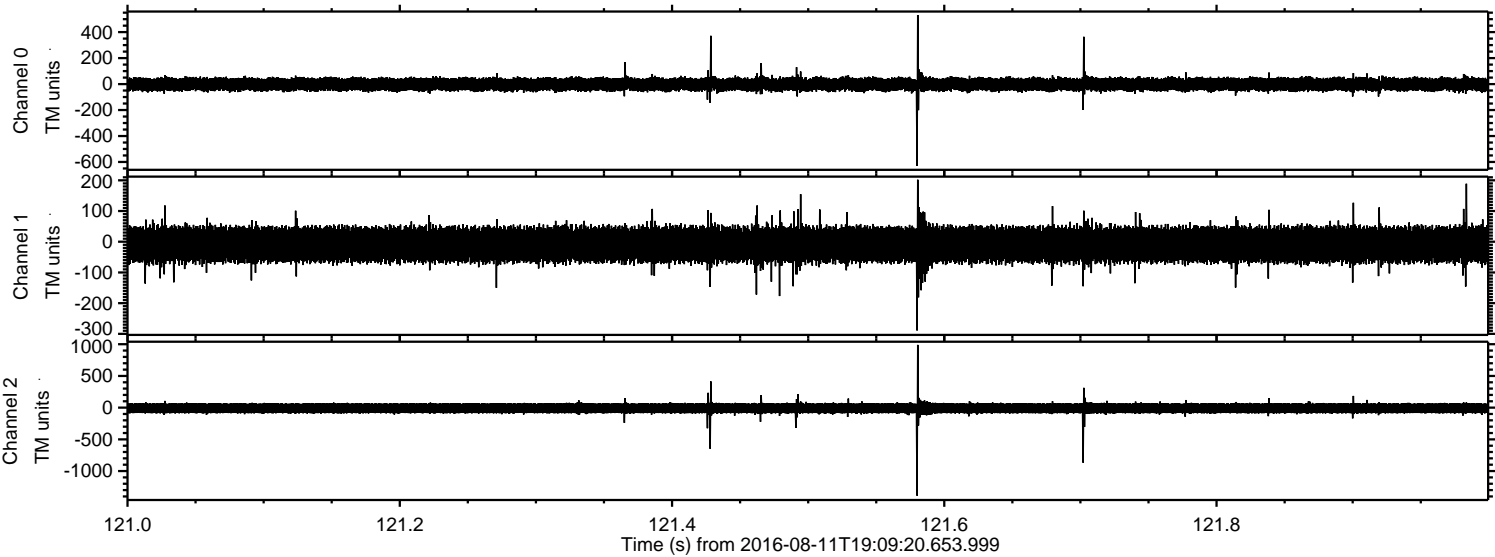

Channel 0  
mn: -629  
mx: 532  
 $\mu$ : -2.1  
 $\sigma$ : 30.1

Channel 1  
mn: -289  
mx: 202  
 $\mu$ : -9.2  
 $\sigma$ : 32.6

Channel 2  
mn: -1387  
mx: 990  
 $\mu$ : -10.3  
 $\sigma$ : 51.7



Processed Thu Aug 11 21:17:38 2016 by ELM ver.2012-10-06 from 001\_\_elm20160811\_190919\_\_dat00.bin

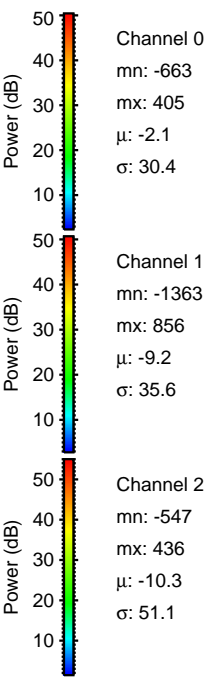
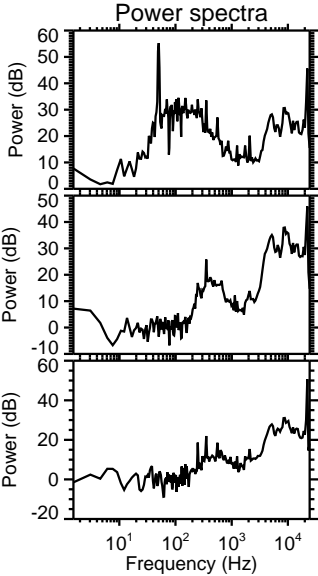
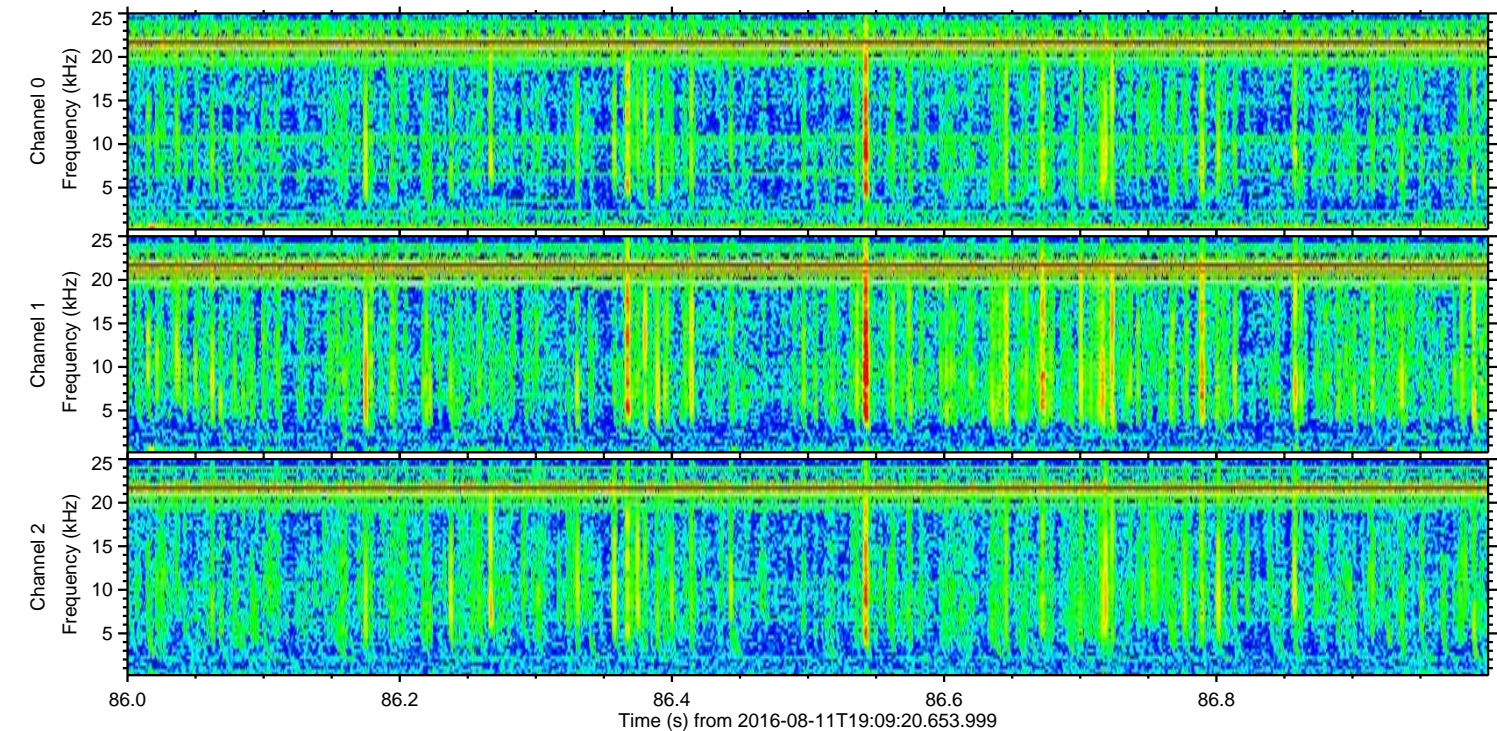
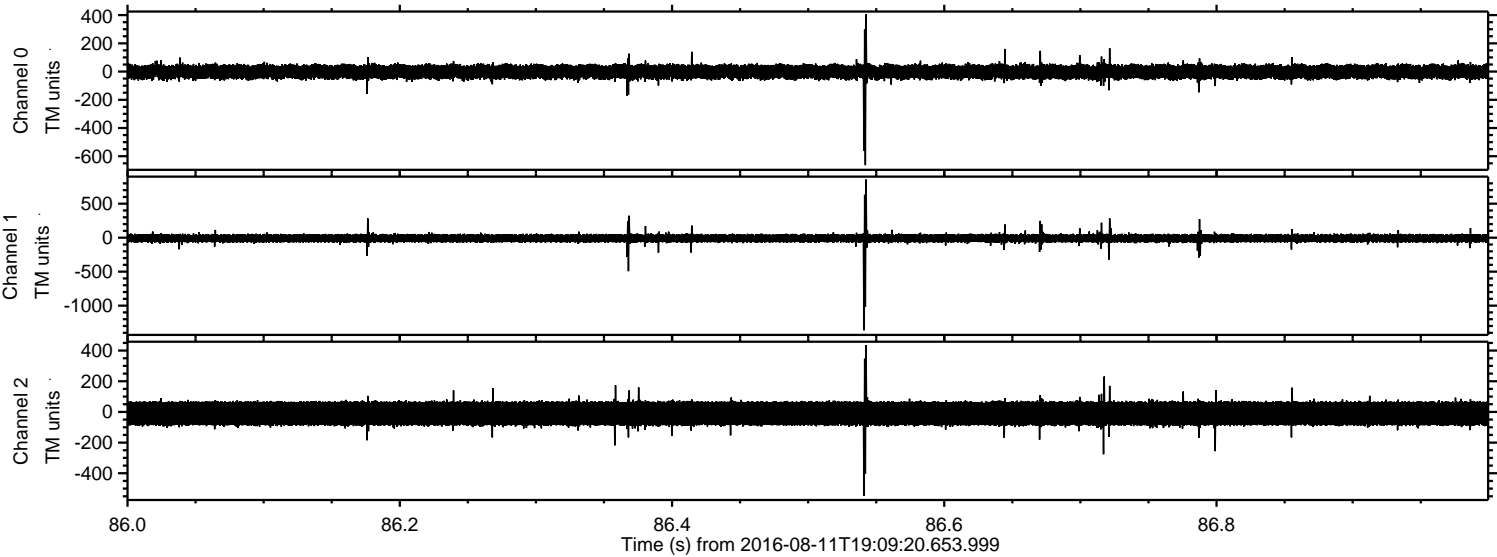

Channel 0  
mn: -663  
mx: 405  
 $\mu$ : -2.1  
 $\sigma$ : 30.4

Channel 1  
mn: -1363  
mx: 856  
 $\mu$ : -9.2  
 $\sigma$ : 35.6

Channel 2  
mn: -547  
mx: 436  
 $\mu$ : -10.3  
 $\sigma$ : 51.1



ELMAVAN 3D WAVEFORMS (Measured data sampled at 50 kHz) 51000 packets of 144 samples from 2016-08-11T19:09:20.653.999. Part 135/147

Processed Thu Aug 11 21:17:39 2016 by ELM ver.2012-10-06 from 001\_\_elm20160811\_190919\_\_dat00.bin

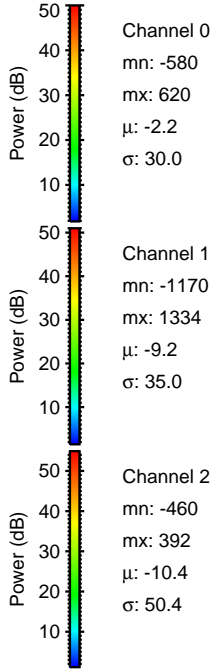
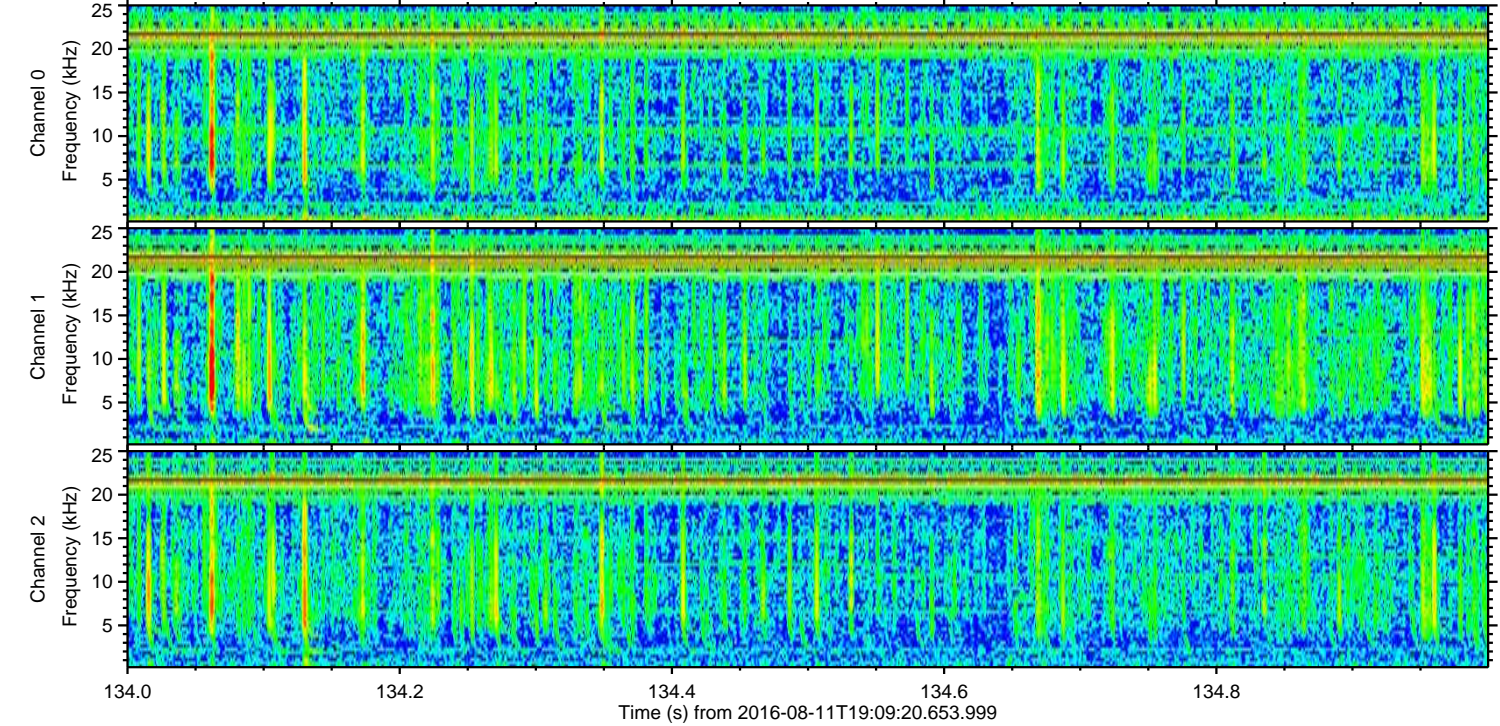
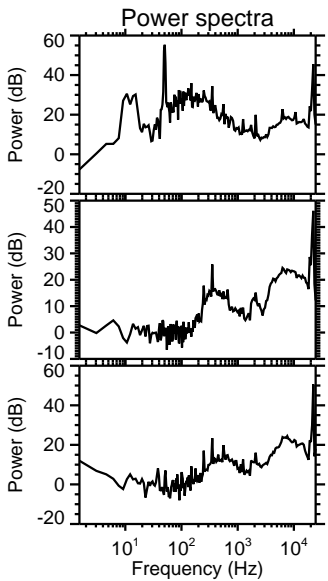
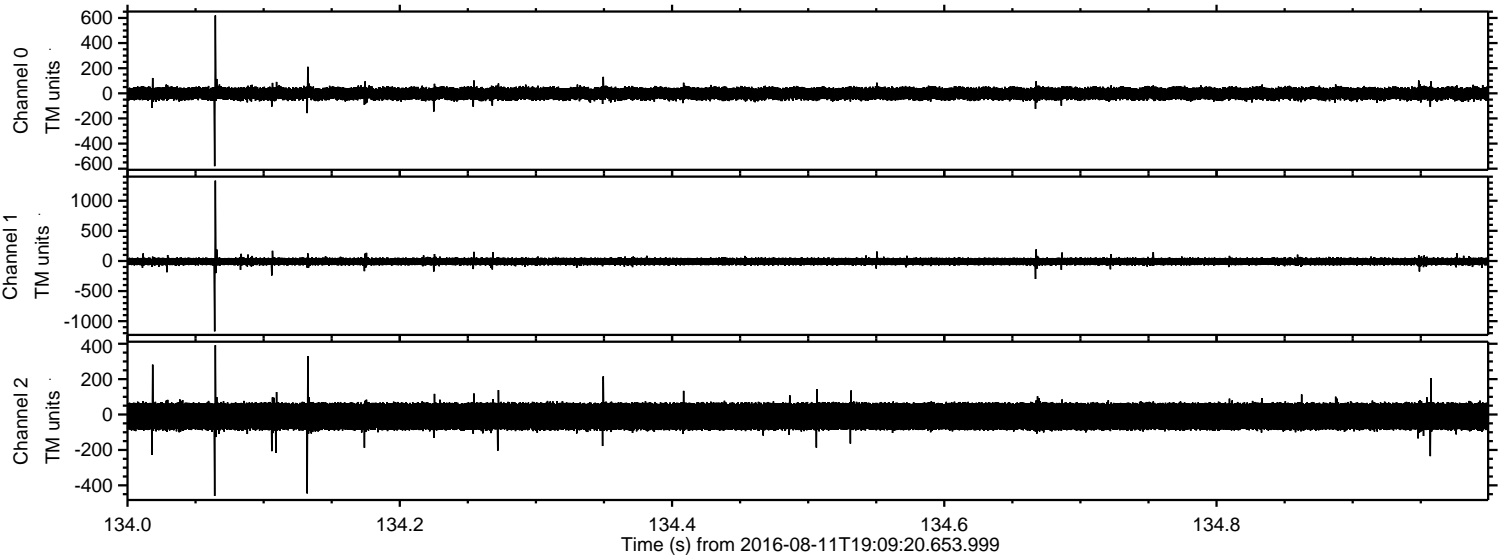

Channel 0  
mn: -580  
mx: 620  
 $\mu$ : -2.2  
 $\sigma$ : 30.0

Channel 1  
mn: -1170  
mx: 1334  
 $\mu$ : -9.2  
 $\sigma$ : 35.0

Channel 2  
mn: -460  
mx: 392  
 $\mu$ : -10.4  
 $\sigma$ : 50.4



Processed Thu Aug 11 21:17:40 2016 by ELM ver.2012-10-06 from 001\_\_elm20160811\_190919\_\_dat00.bin

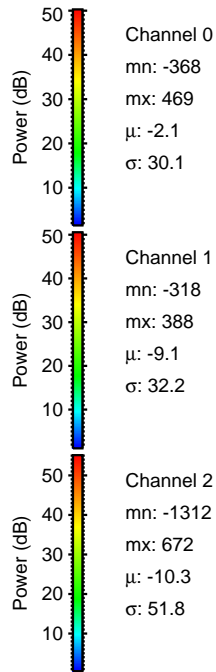
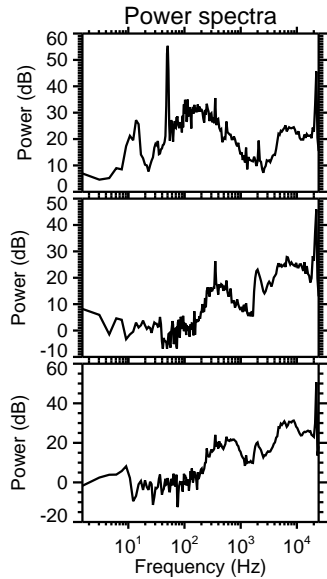
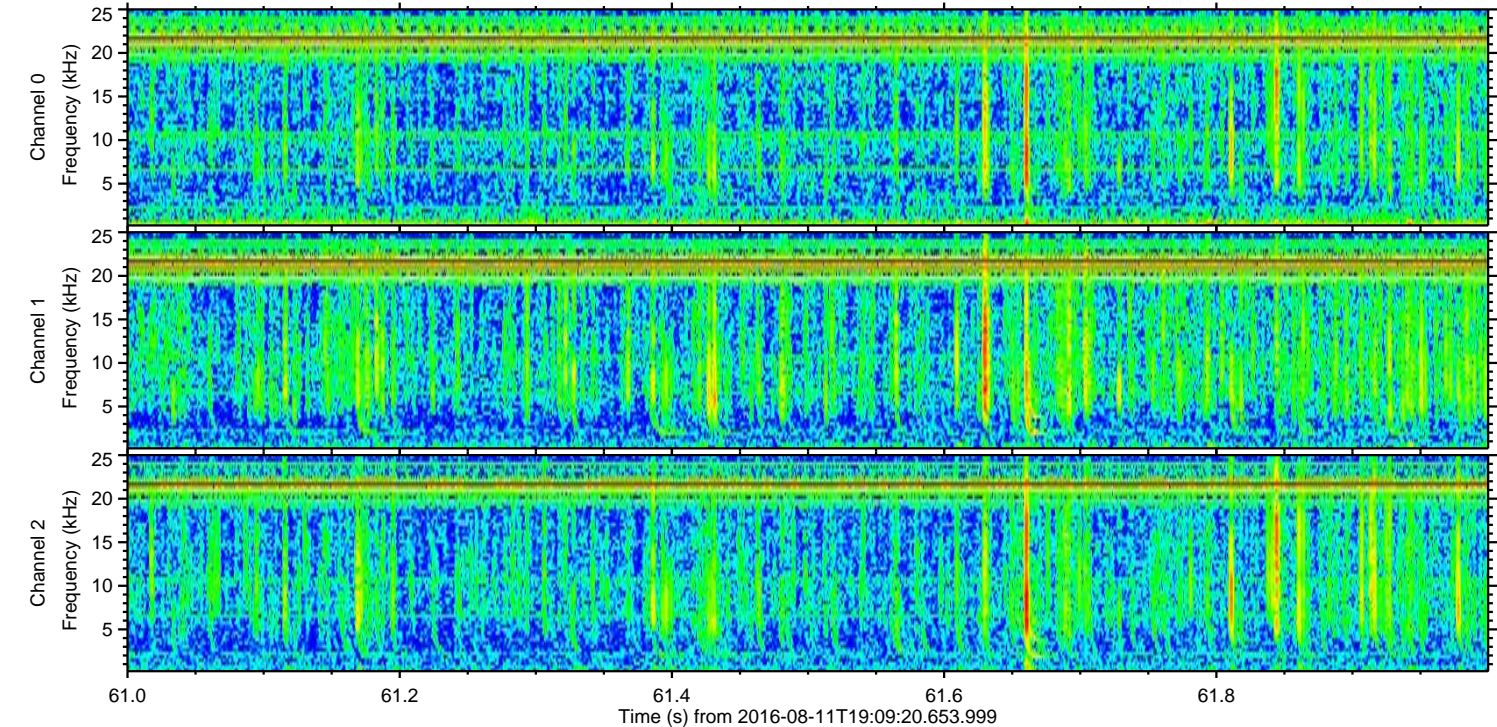
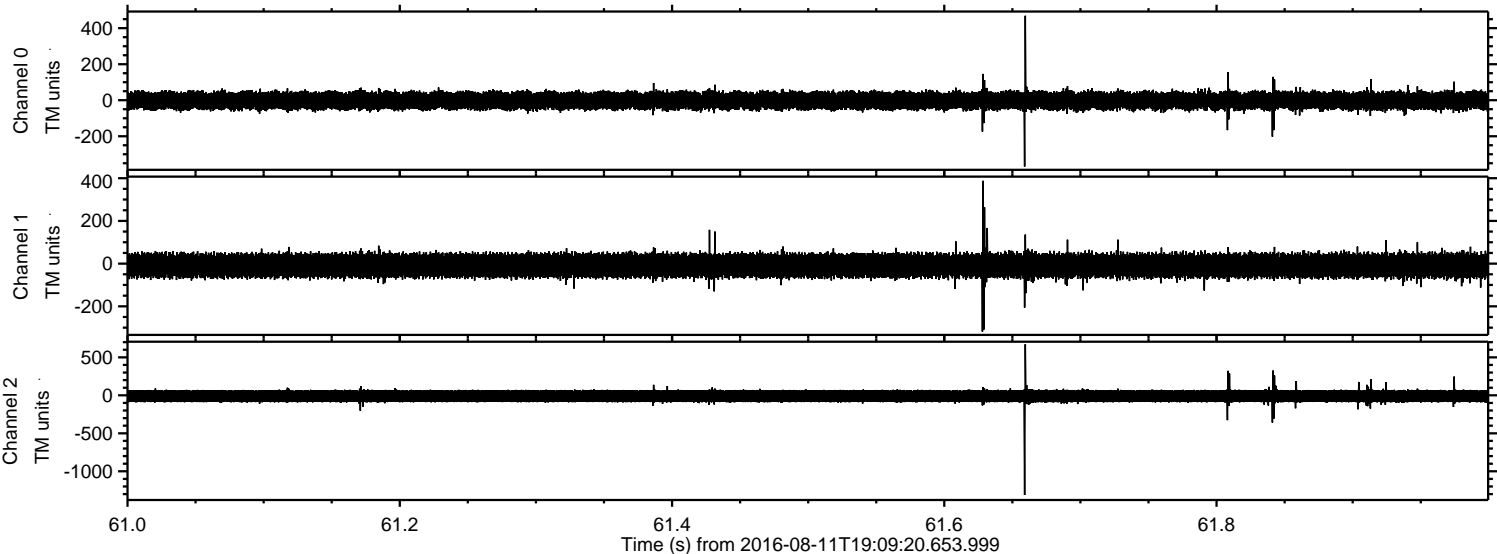



Processed Thu Aug 11 21:17:41 2016 by ELM ver.2012-10-06 from 001\_\_elm20160811\_190919\_\_dat00.bin

