

# ELMAVAN 3D WAVEFORMS (Measured data sampled at 50 kHz) 51000 packets of 144 samples from 2016-08-11T18:59:20.213.000.

Processed Thu Aug 11 21:06:51 2016 by ELM ver.2012-10-06 from 001\_\_elm20160811\_185919\_\_dat00.bin

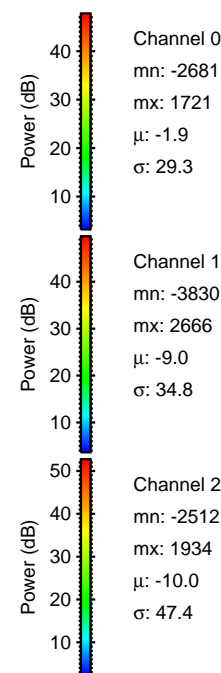
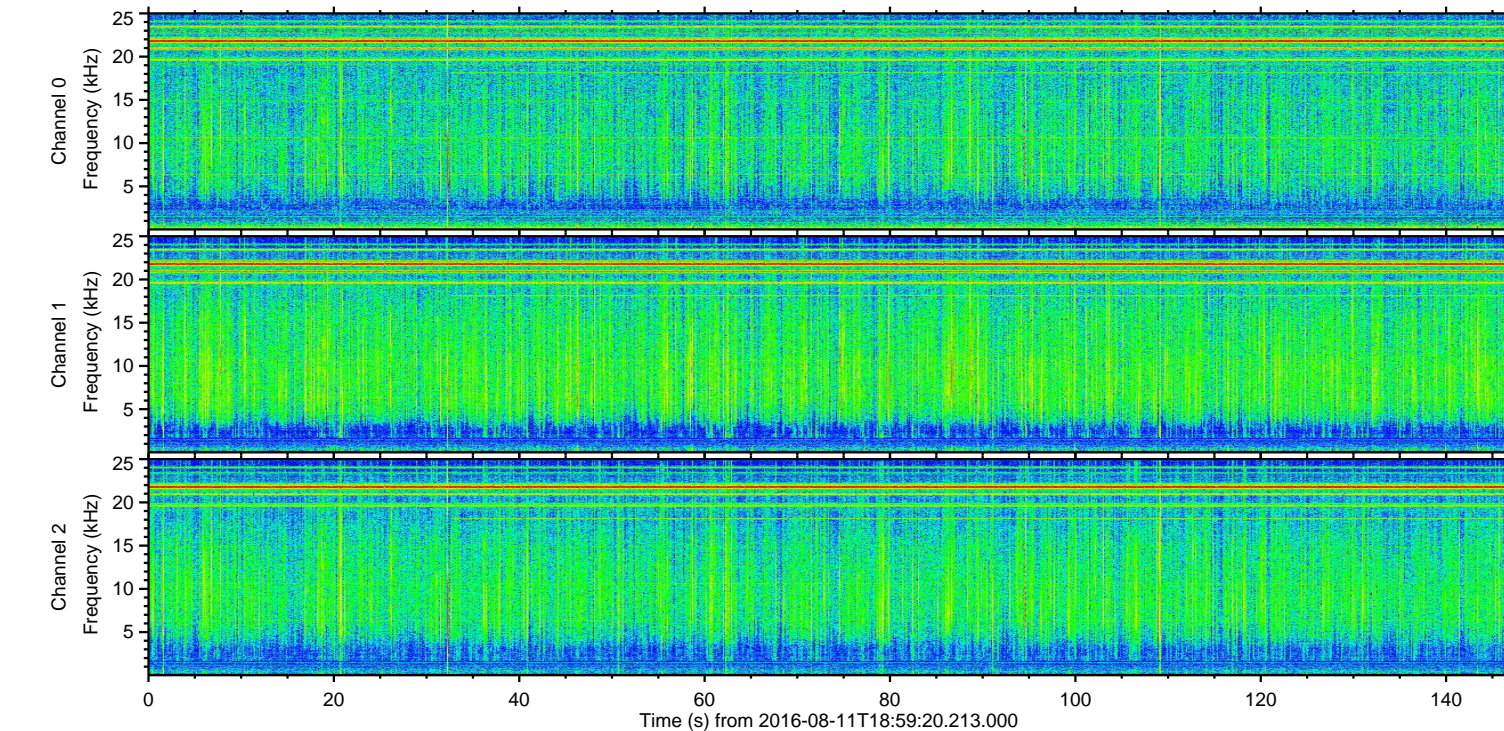
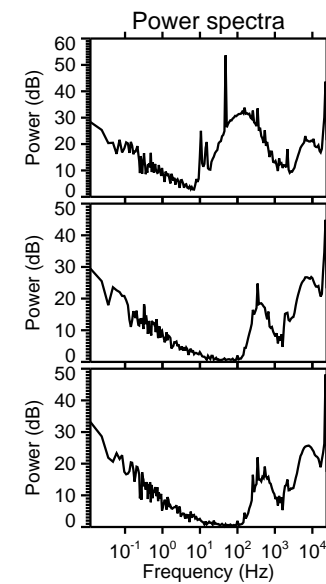
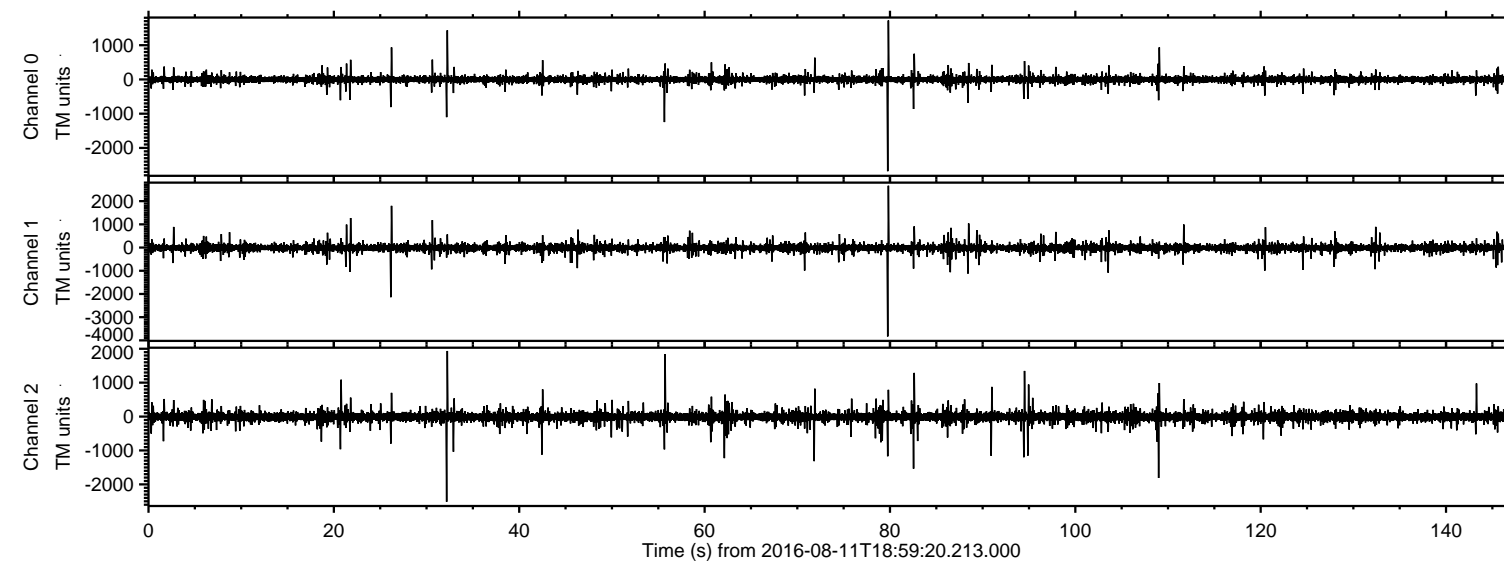

Channel 0  
mn: -2681  
mx: 1721  
 $\mu$ : -1.9  
 $\sigma$ : 29.3

Channel 1  
mn: -3830  
mx: 2666  
 $\mu$ : -9.0  
 $\sigma$ : 34.8

Channel 2  
mn: -2512  
mx: 1934  
 $\mu$ : -10.0  
 $\sigma$ : 47.4



Processed Thu Aug 11 21:07:02 2016 by ELM ver.2012-10-06 from 001\_\_elm20160811\_185919\_\_dat00.bin

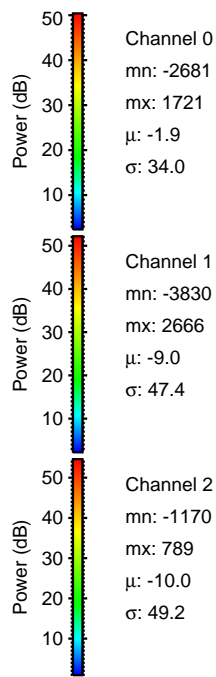
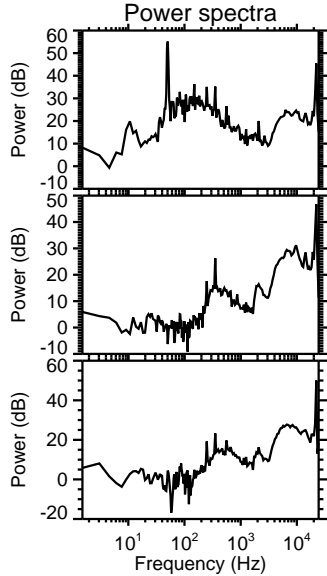
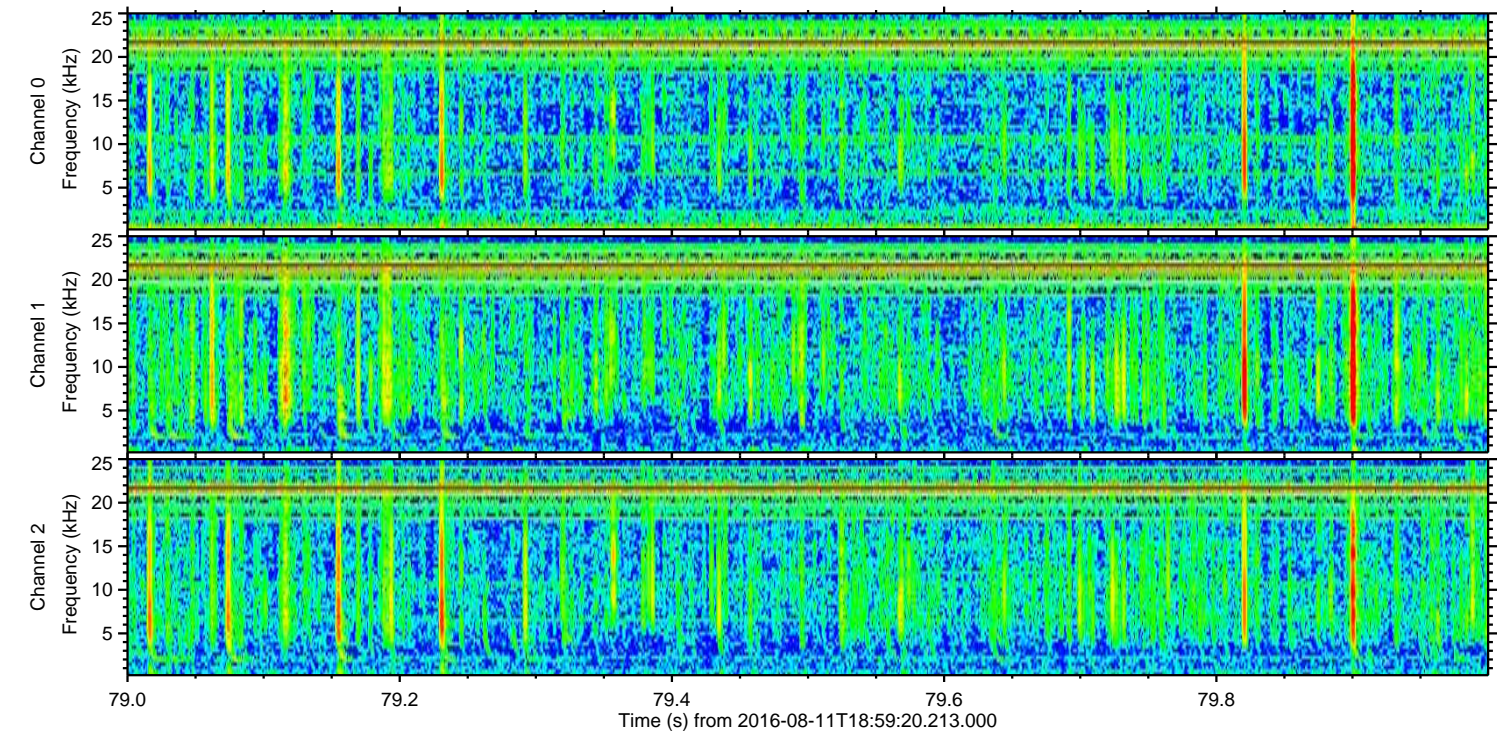
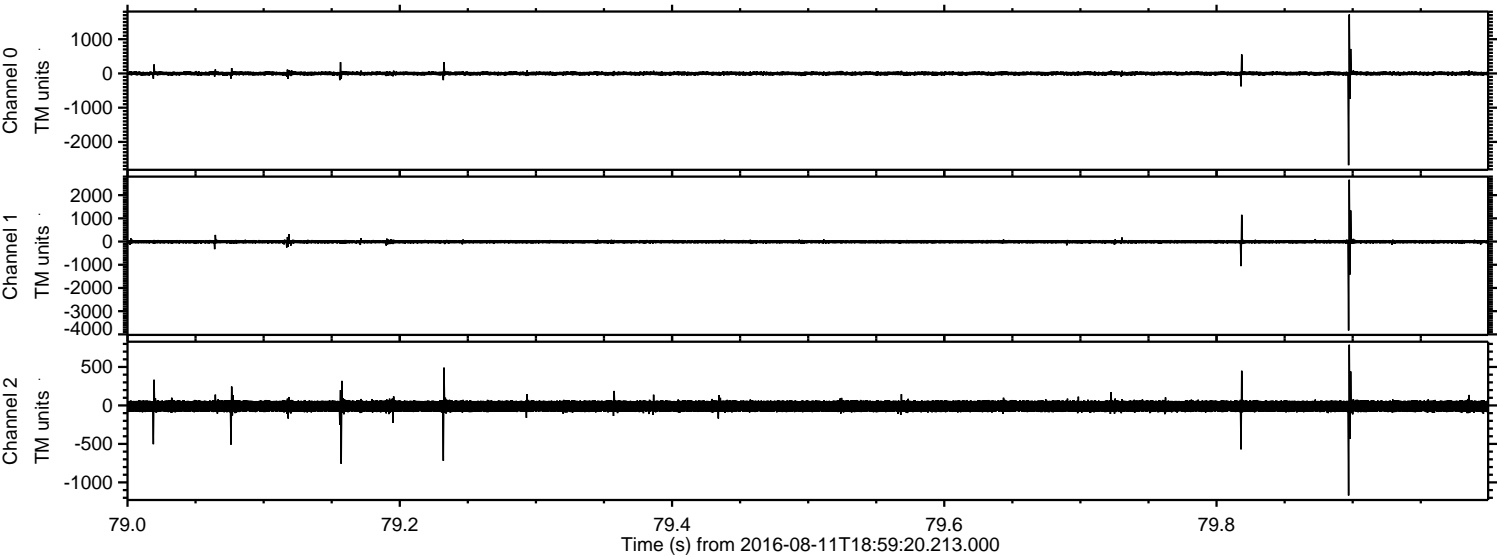



Processed Thu Aug 11 21:07:03 2016 by ELM ver.2012-10-06 from 001\_\_elm20160811\_185919\_\_dat00.bin

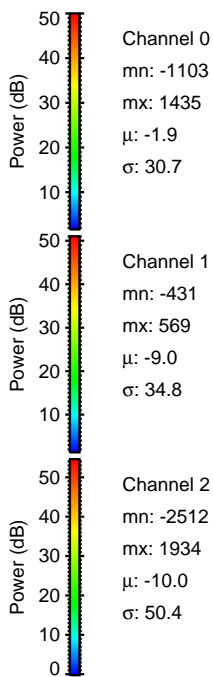
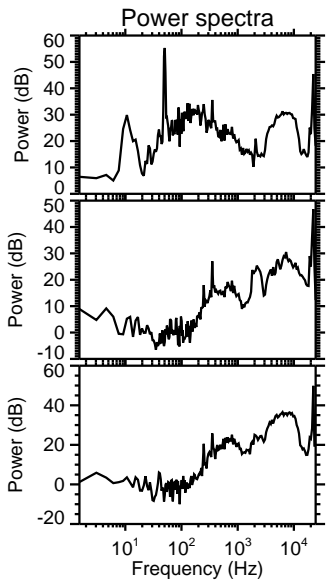
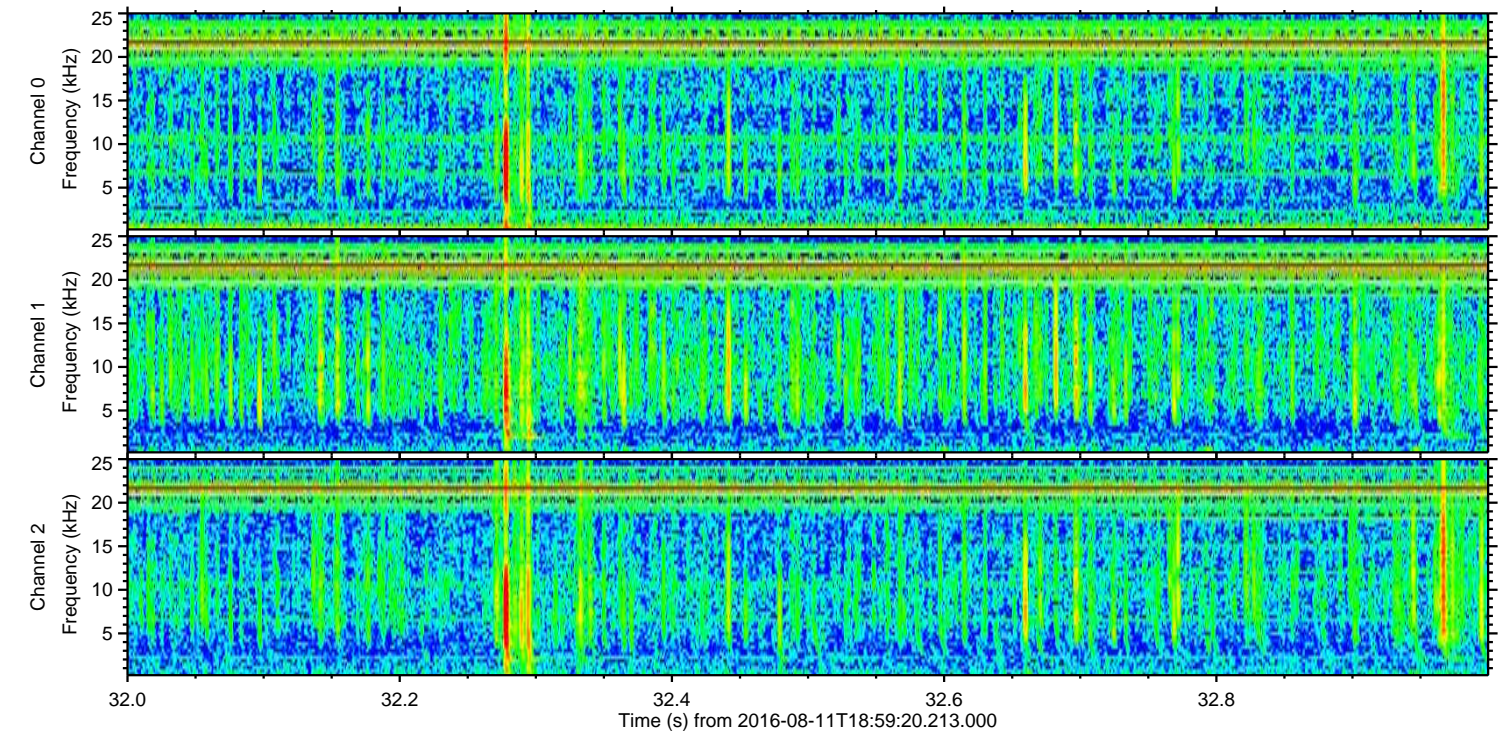
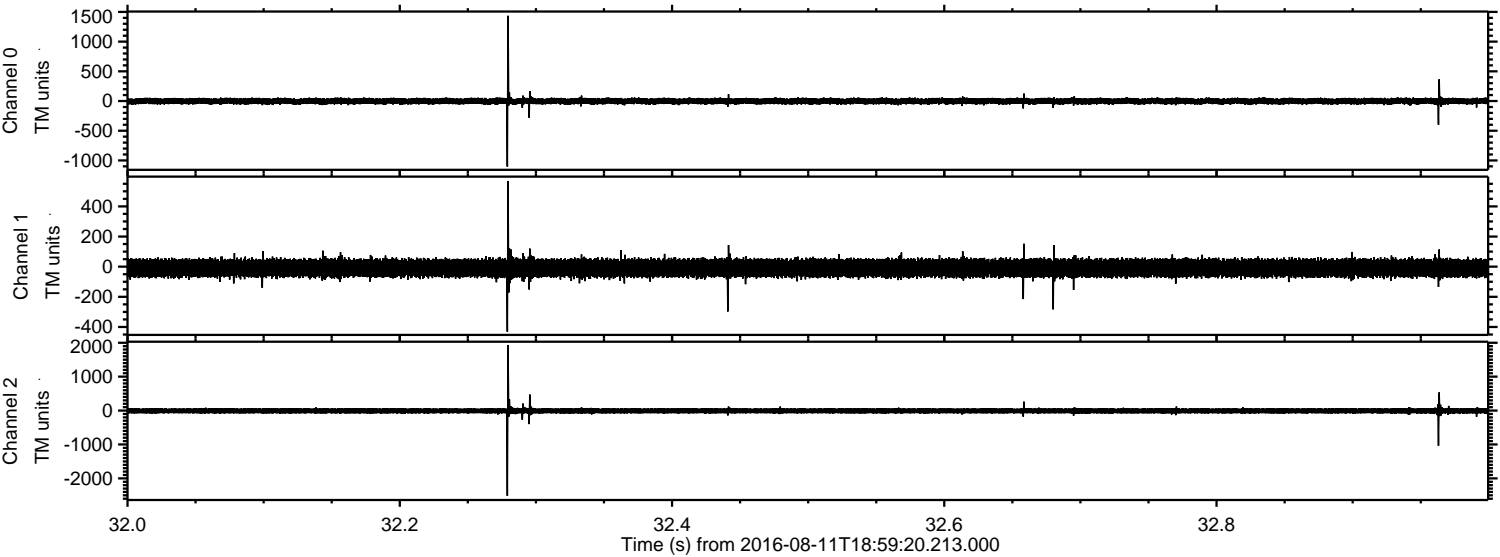



Processed Thu Aug 11 21:07:04 2016 by ELM ver.2012-10-06 from 001\_\_elm20160811\_185919\_\_dat00.bin

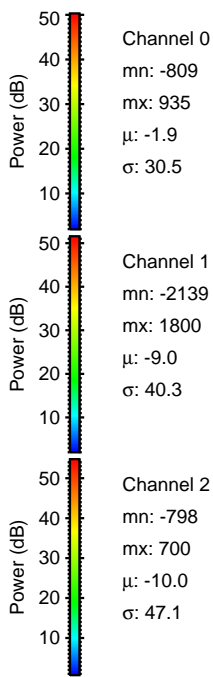
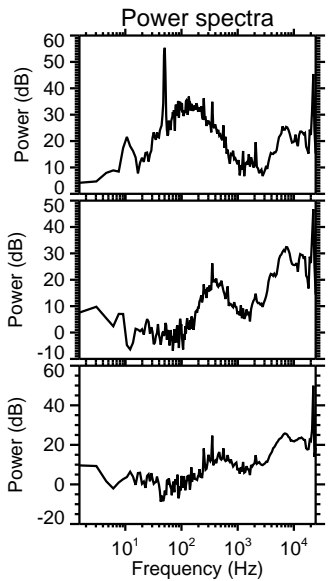
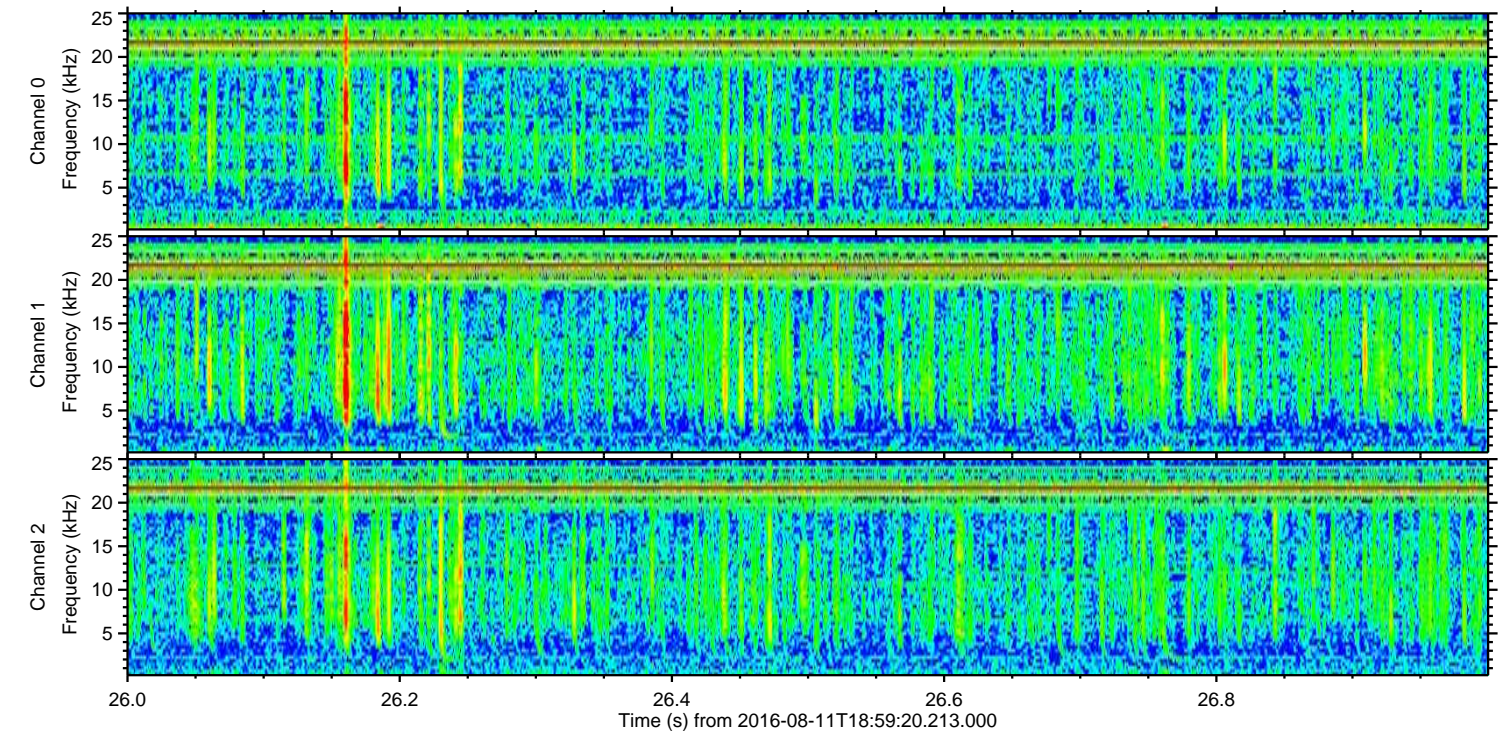
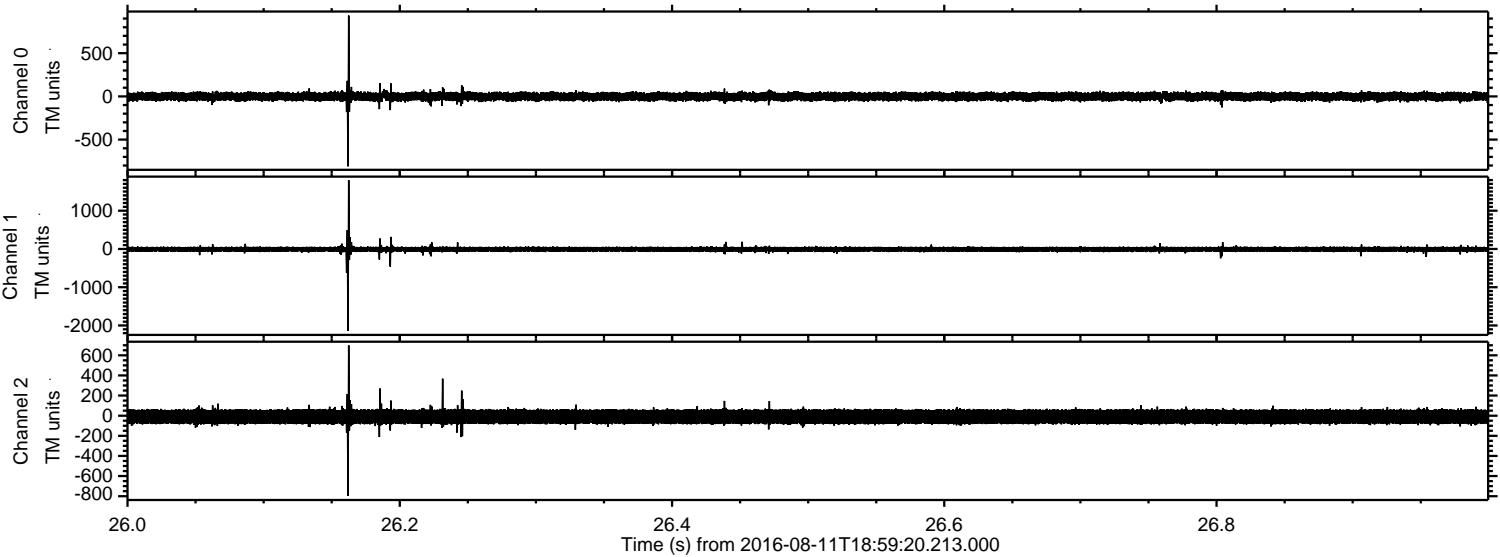



Processed Thu Aug 11 21:07:05 2016 by ELM ver.2012-10-06 from 001\_\_elm20160811\_185919\_\_dat00.bin

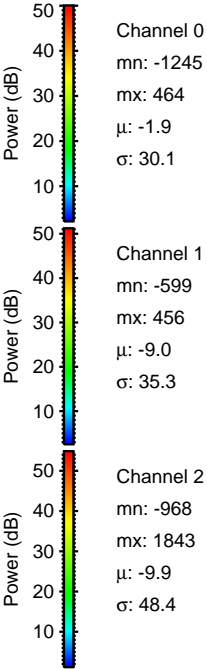
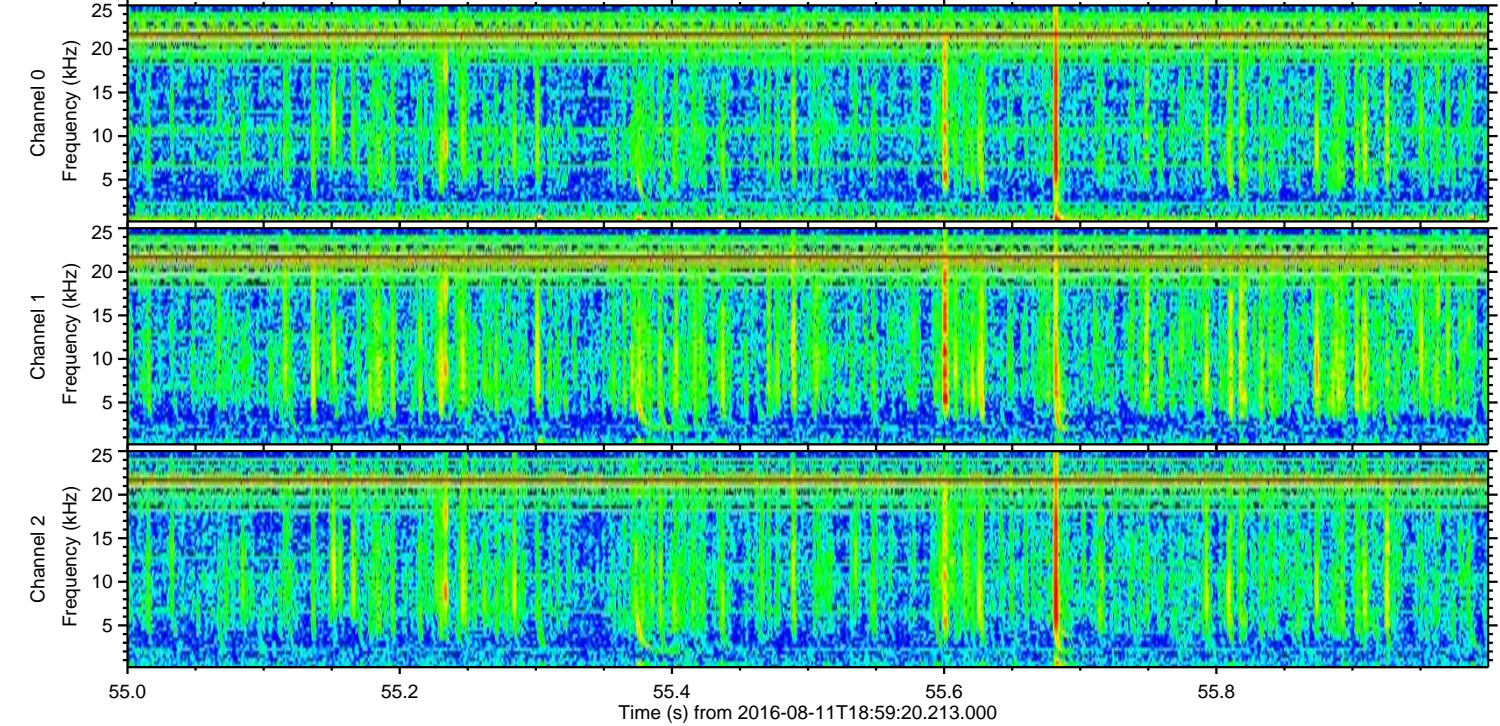
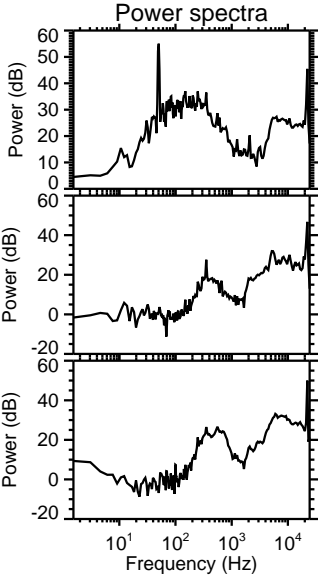
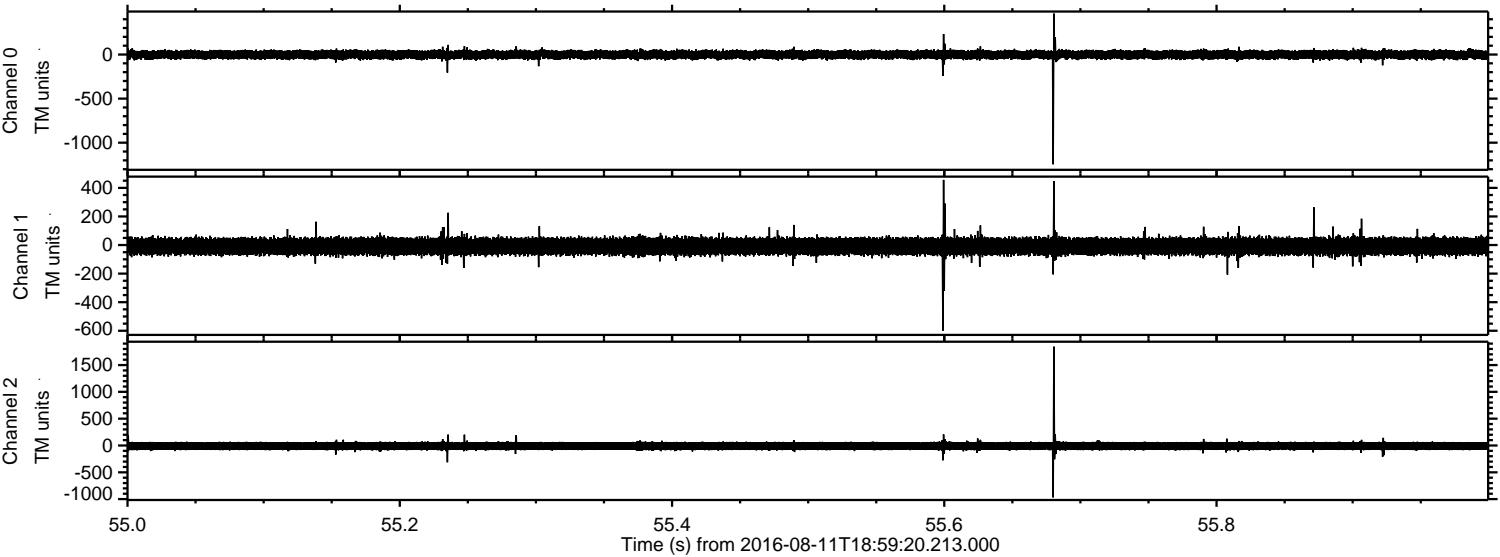



ELMAVAN 3D WAVEFORMS (Measured data sampled at 50 kHz) 51000 packets of 144 samples from 2016-08-11T18:59:20.213.000. Part 110/147

Processed Thu Aug 11 21:07:06 2016 by ELM ver.2012-10-06 from 001\_\_elm20160811\_185919\_\_dat00.bin

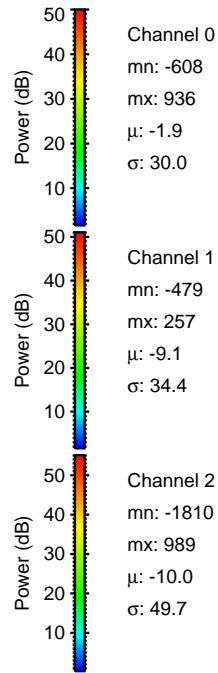
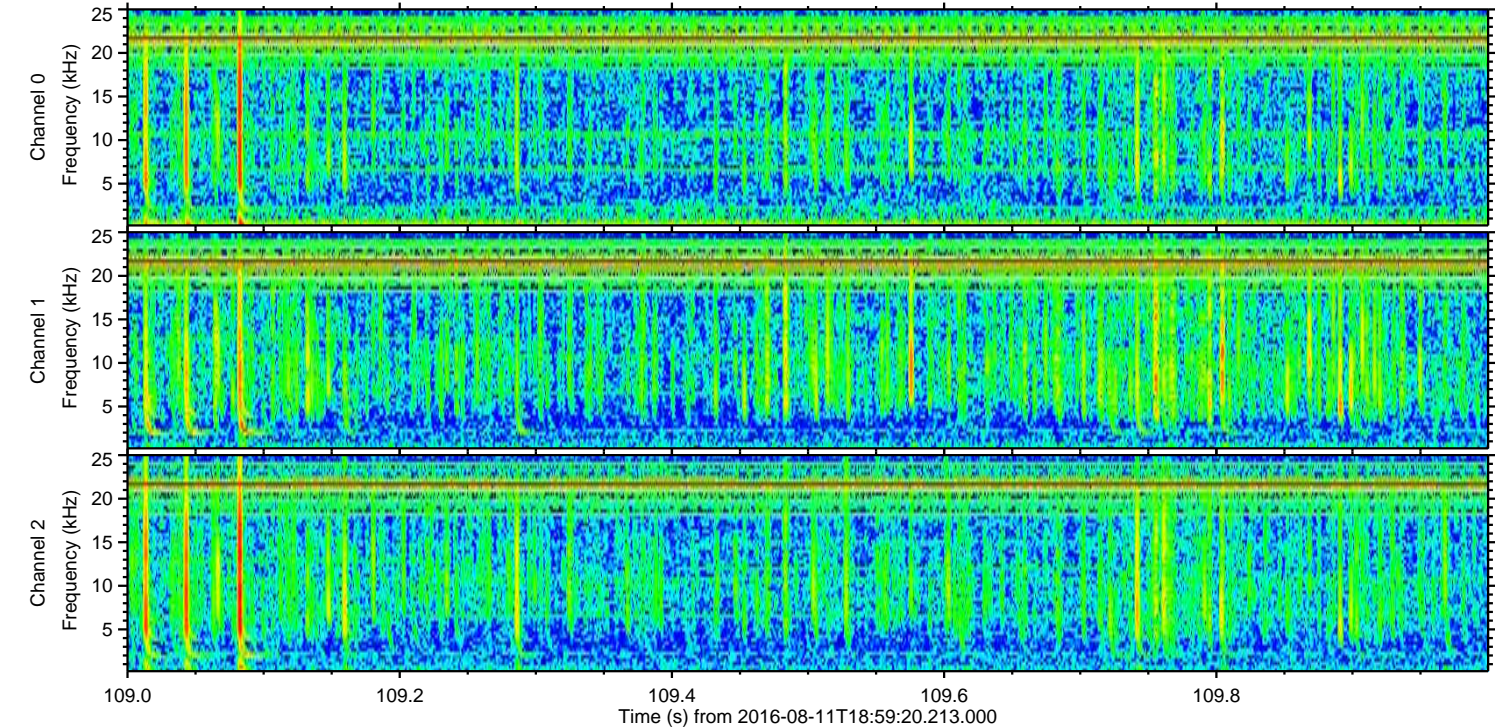
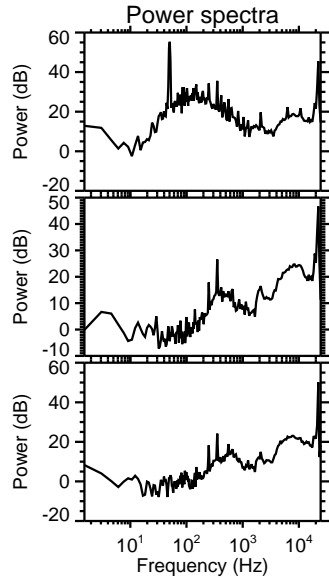
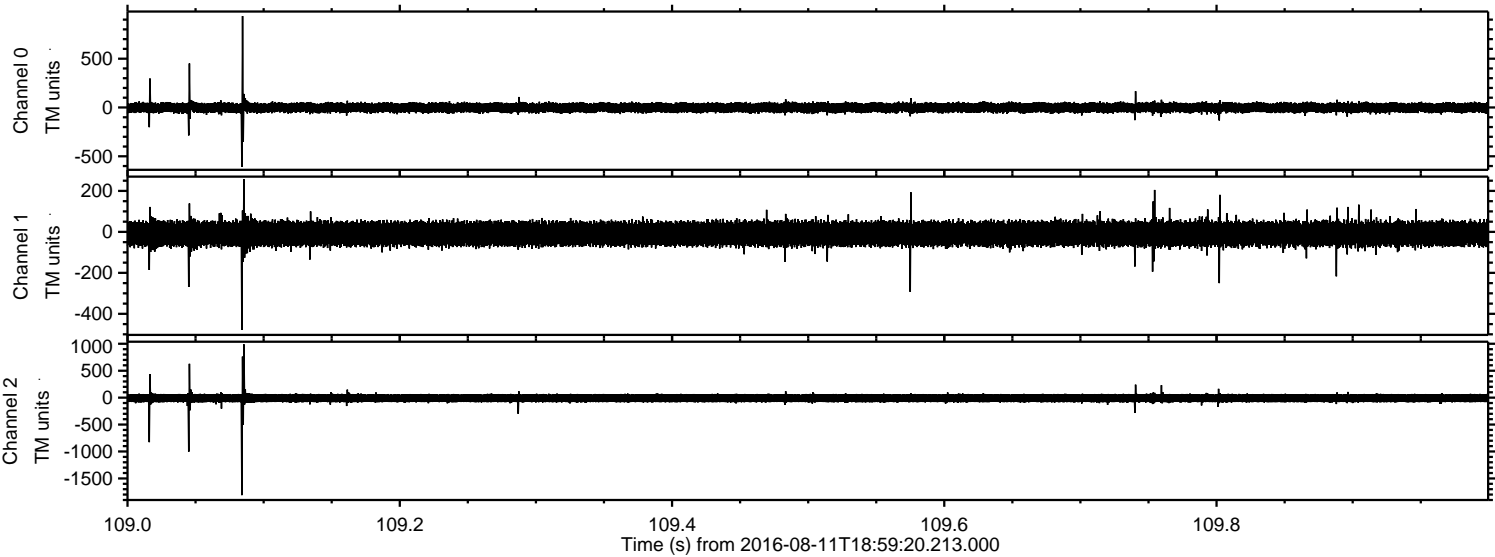



Processed Thu Aug 11 21:07:07 2016 by ELM ver.2012-10-06 from 001\_\_elm20160811\_185919\_\_dat00.bin

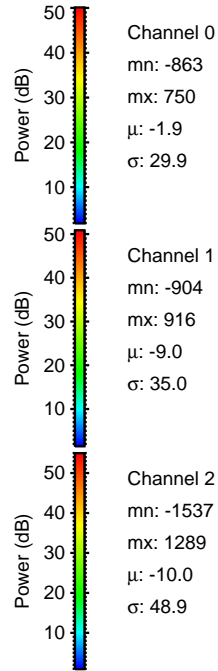
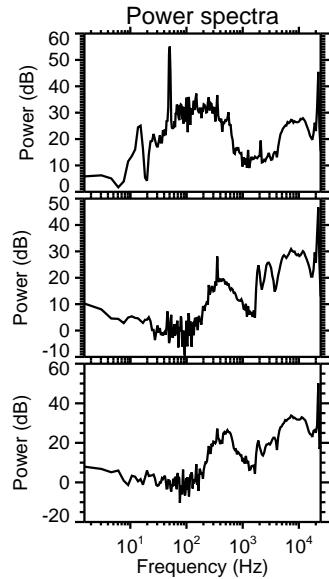
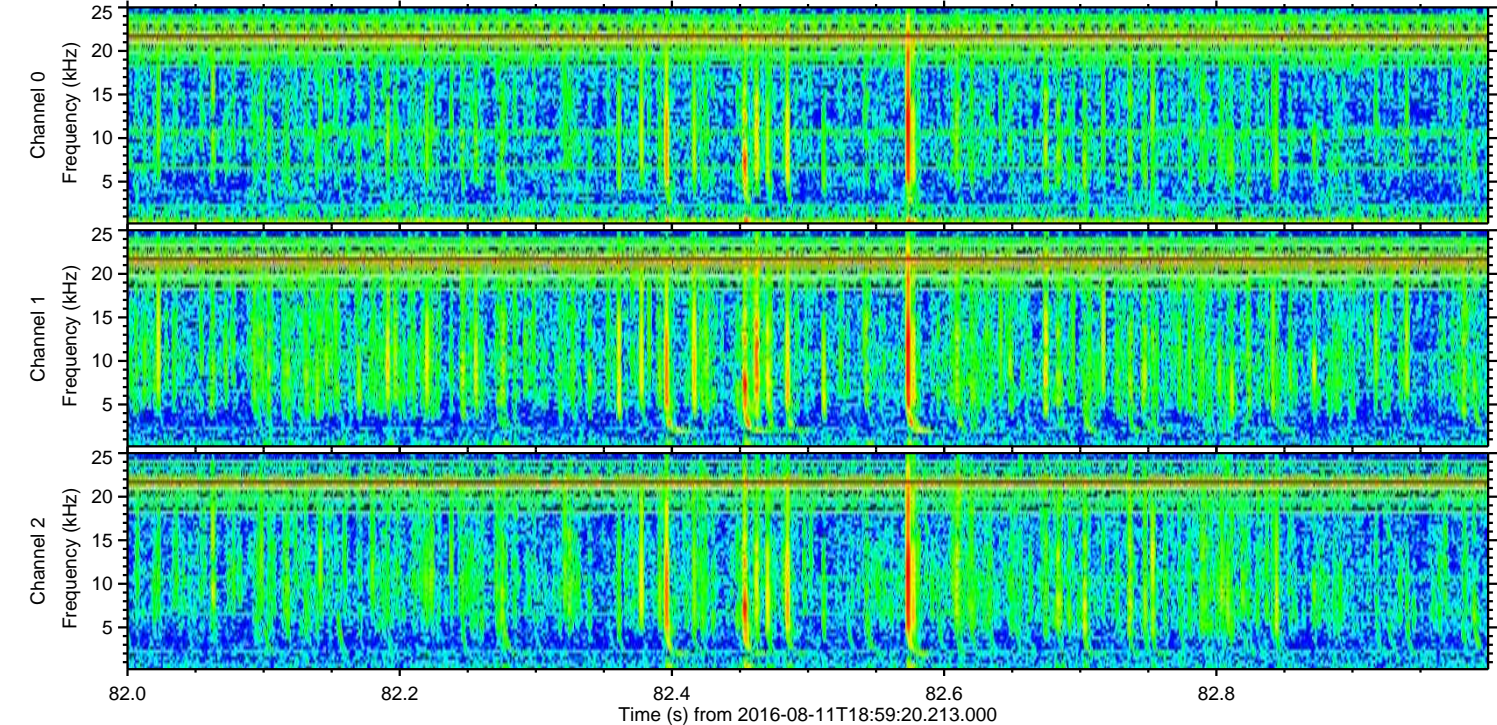
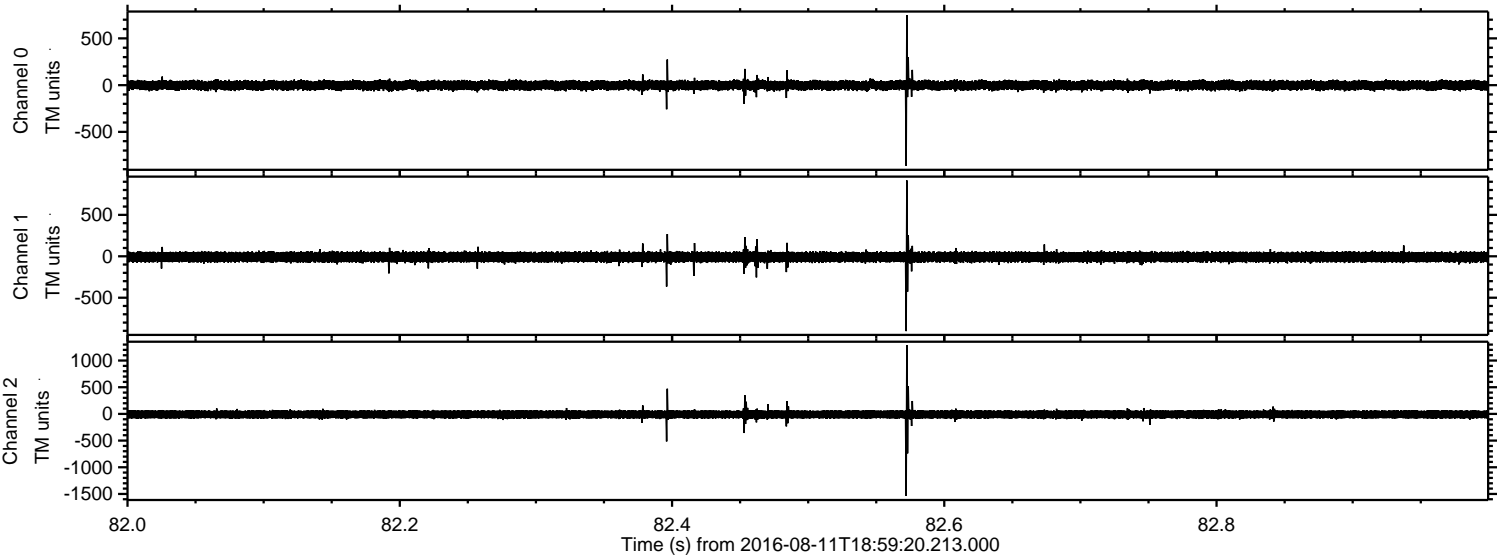



Processed Thu Aug 11 21:07:08 2016 by ELM ver.2012-10-06 from 001\_\_elm20160811\_185919\_\_dat00.bin

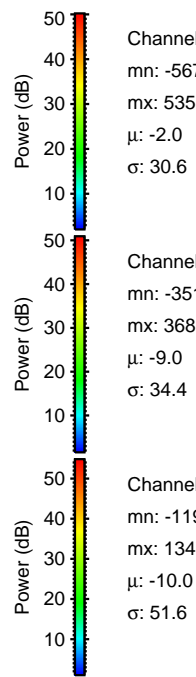
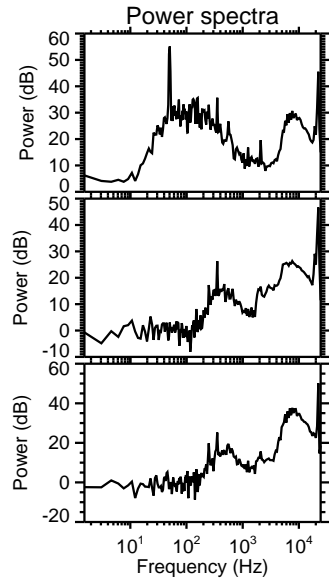
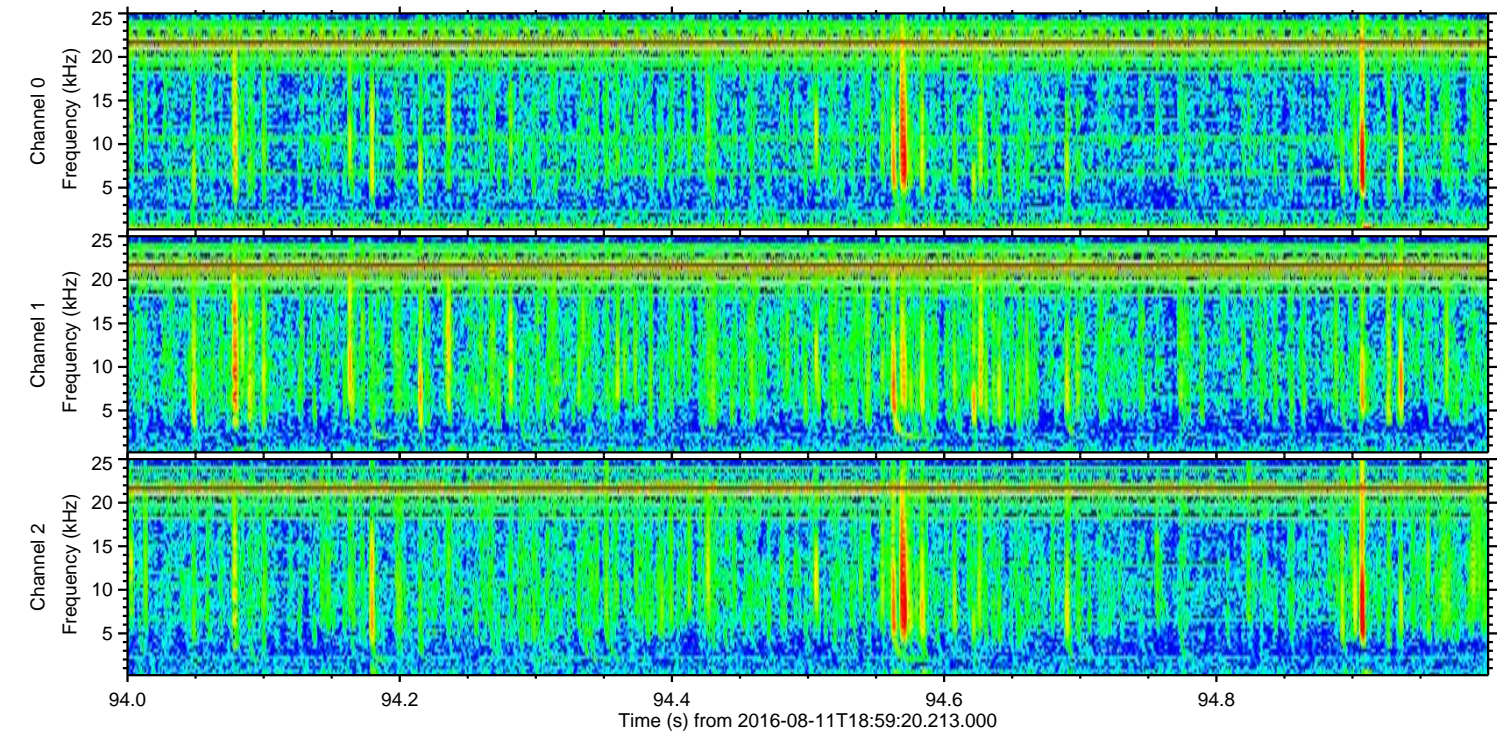
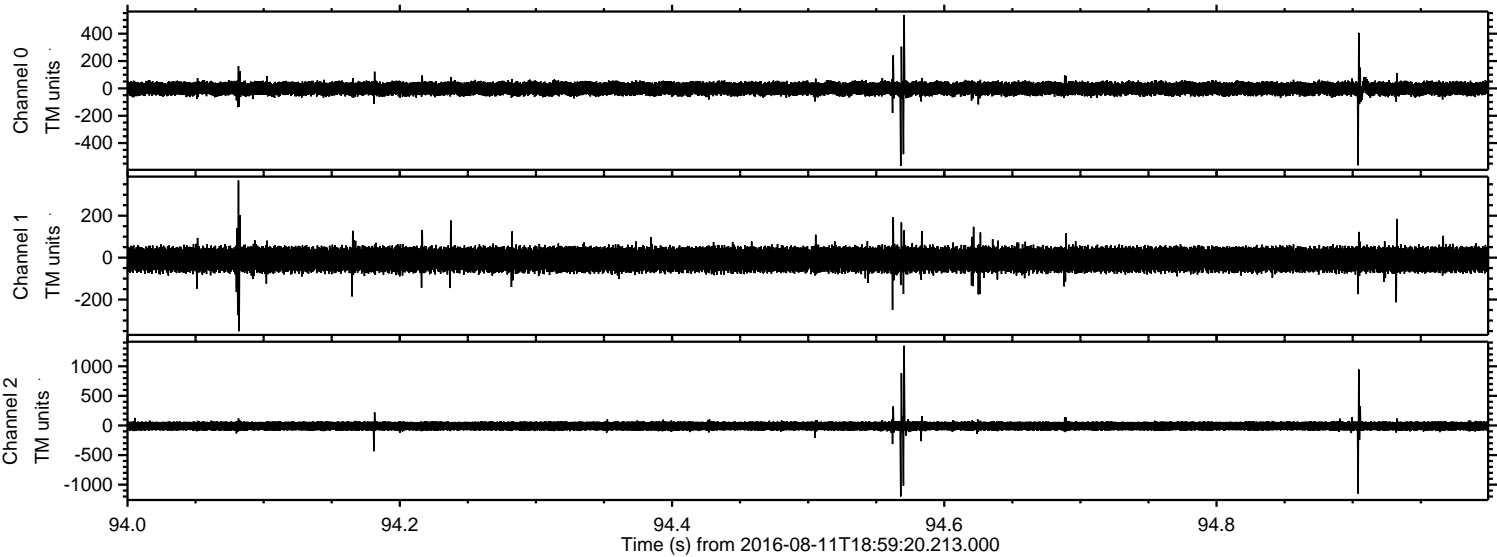

Channel 0  
mn: -567  
mx: 535  
 $\mu$ : -2.0  
 $\sigma$ : 30.6

Channel 1  
mn: -351  
mx: 368  
 $\mu$ : -9.0  
 $\sigma$ : 34.4

Channel 2  
mn: -1199  
mx: 1347  
 $\mu$ : -10.0  
 $\sigma$ : 51.6



Processed Thu Aug 11 21:07:09 2016 by ELM ver.2012-10-06 from 001\_\_elm20160811\_185919\_\_dat00.bin

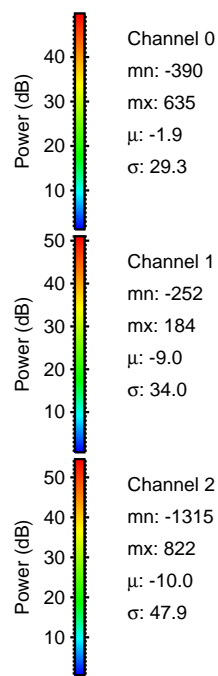
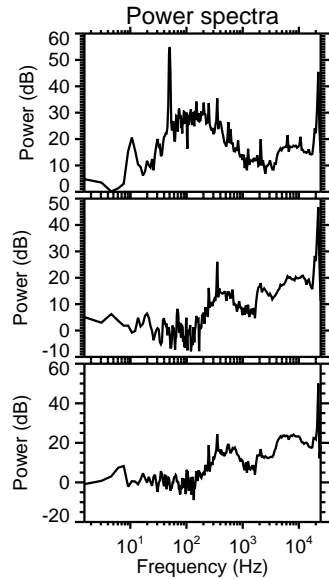
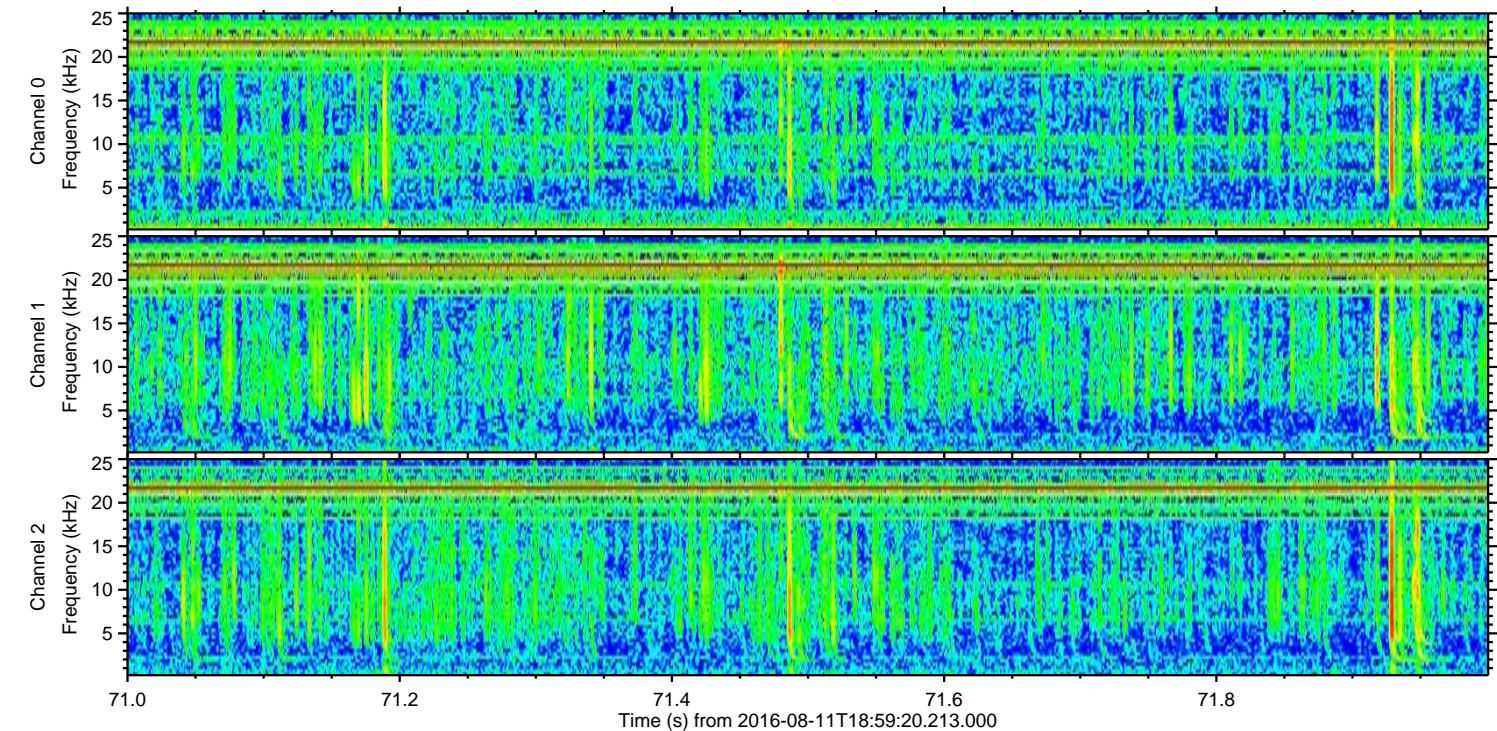
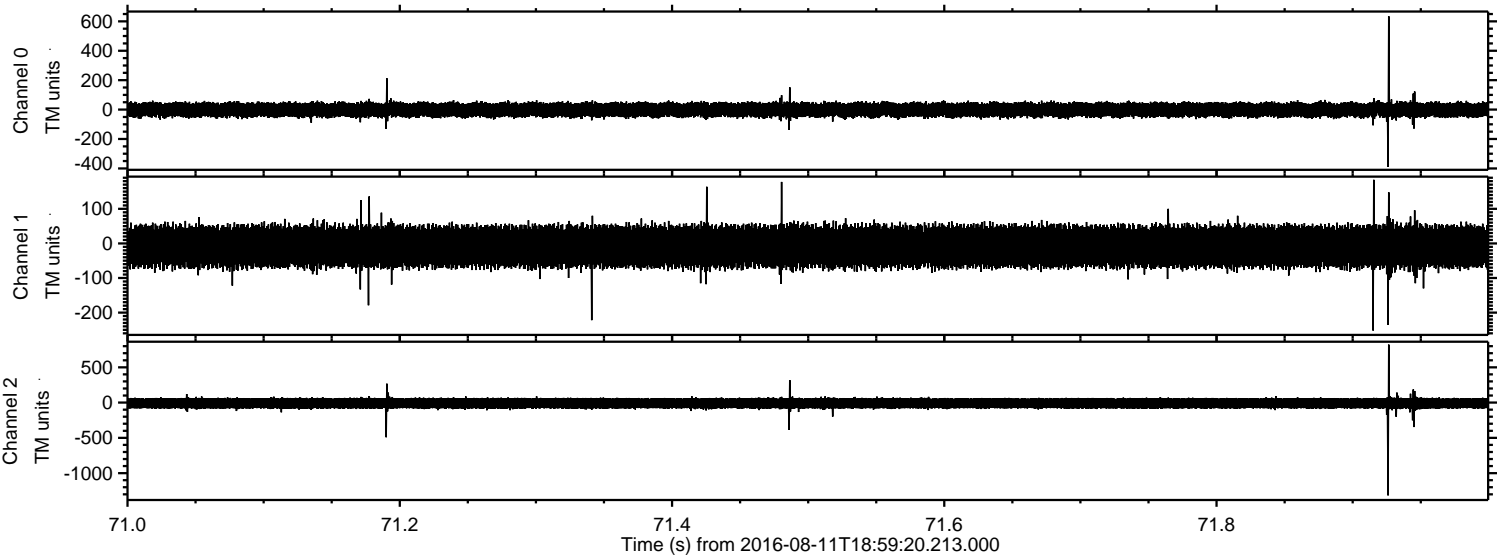

Channel 0  
mn: -390  
mx: 635  
 $\mu$ : -1.9  
 $\sigma$ : 29.3

Channel 1  
mn: -252  
mx: 184  
 $\mu$ : -9.0  
 $\sigma$ : 34.0

Channel 2  
mn: -1315  
mx: 822  
 $\mu$ : -10.0  
 $\sigma$ : 47.9



Processed Thu Aug 11 21:07:10 2016 by ELM ver.2012-10-06 from 001\_\_elm20160811\_185919\_\_dat00.bin

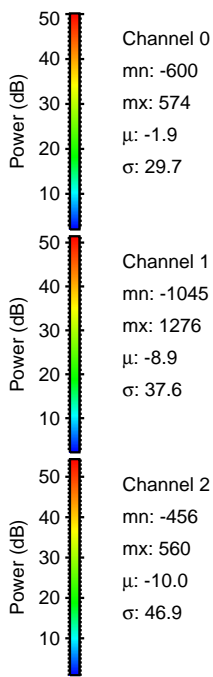
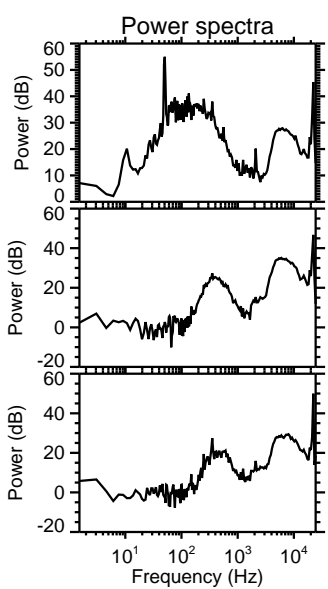
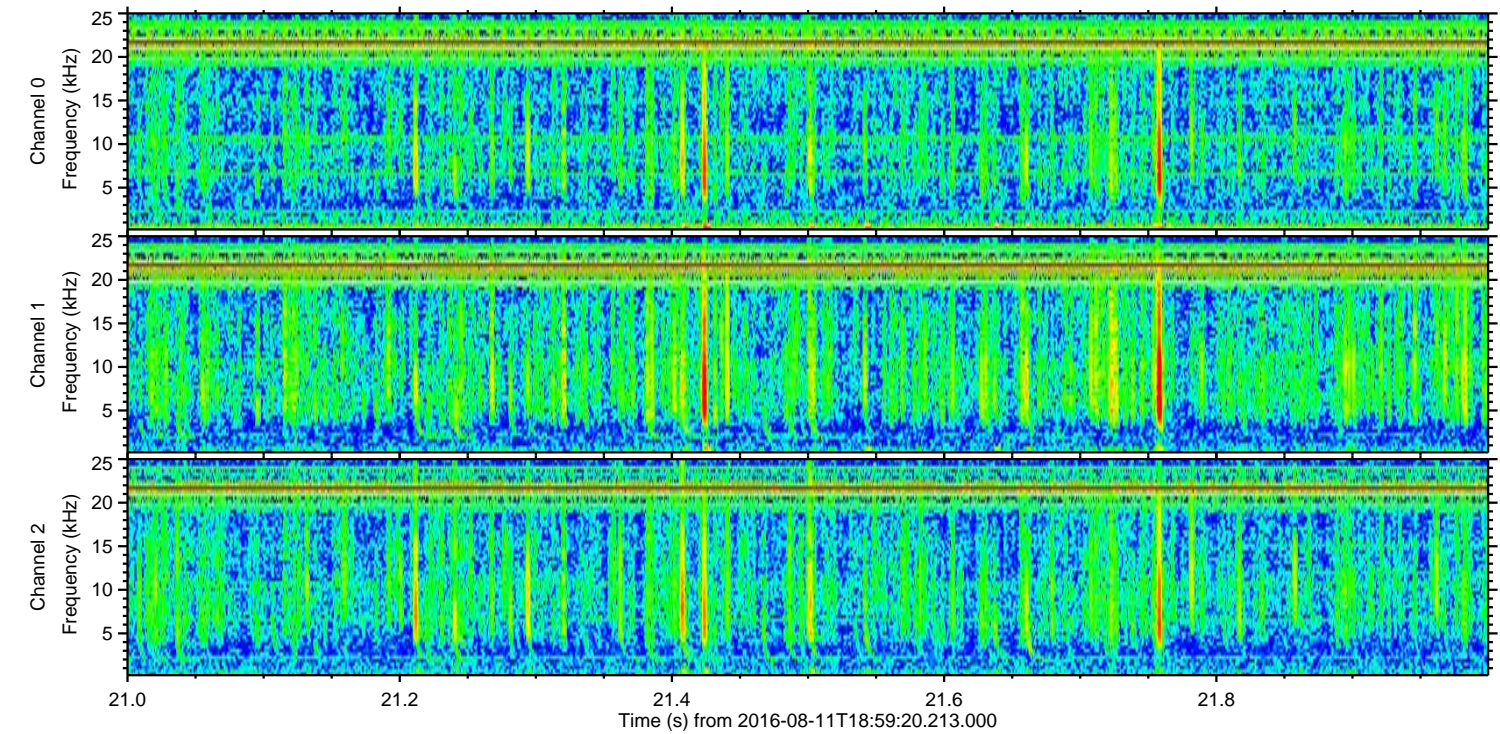
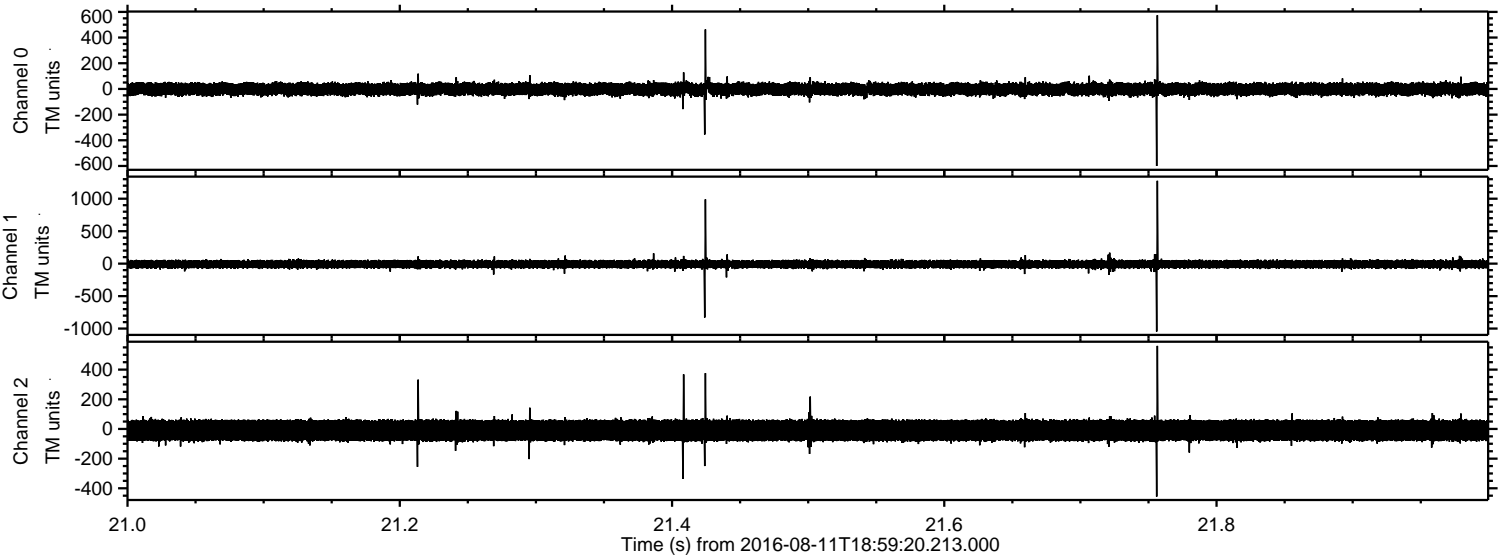



Processed Thu Aug 11 21:07:11 2016 by ELM ver.2012-10-06 from 001\_\_elm20160811\_185919\_\_dat00.bin

