

ELMAVAN 3D WAVEFORMS (Measured data sampled at 50 kHz) 51000 packets of 144 samples from 2016-08-11T13:59:06.561.000.

Processed Thu Aug 11 16:07:04 2016 by ELM ver.2012-10-06 from 001__elm20160811_135905__dat00.bin

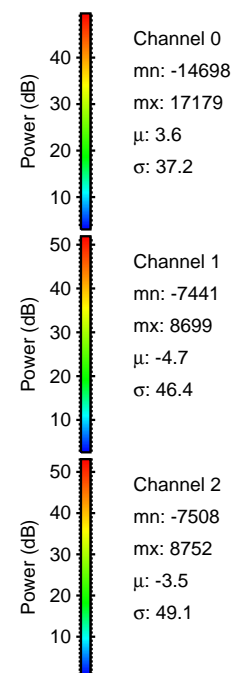
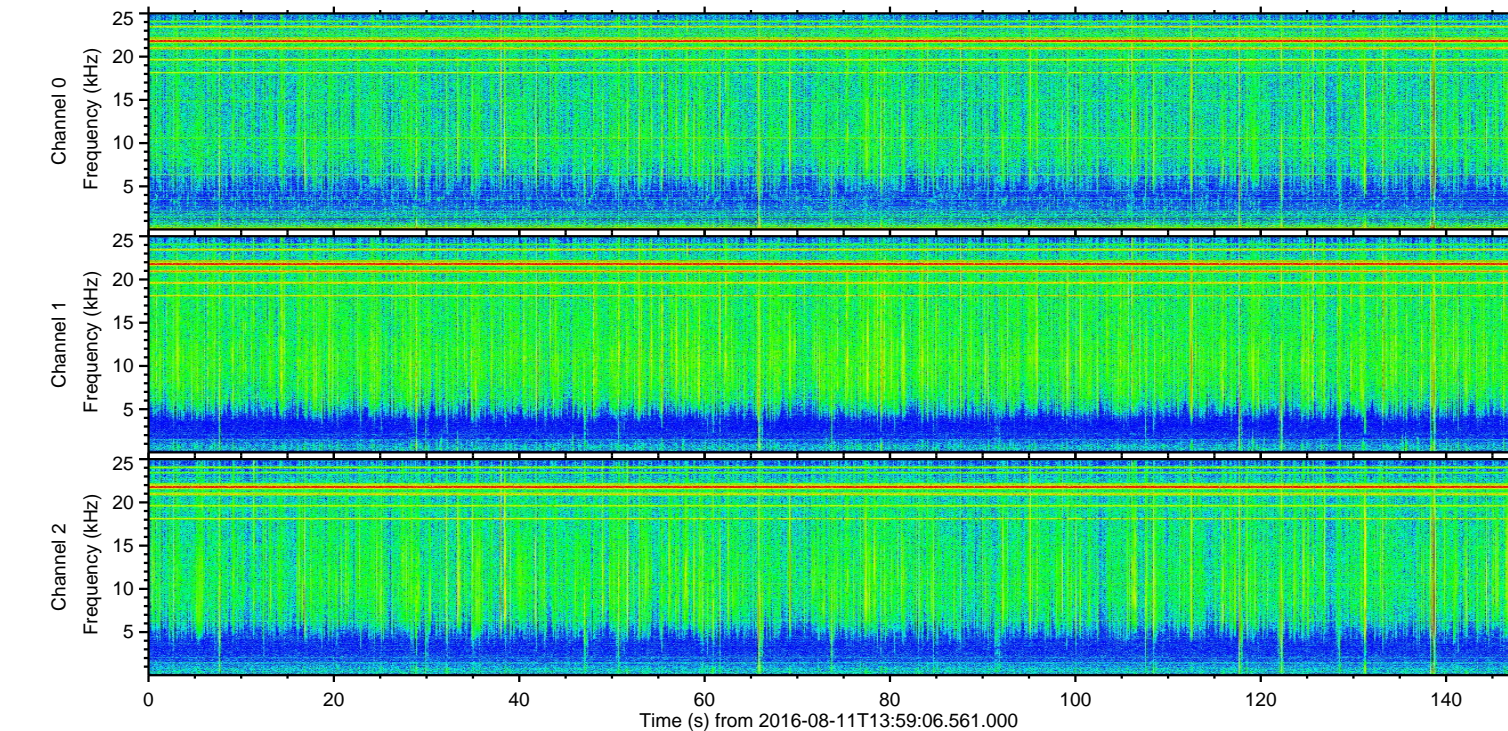
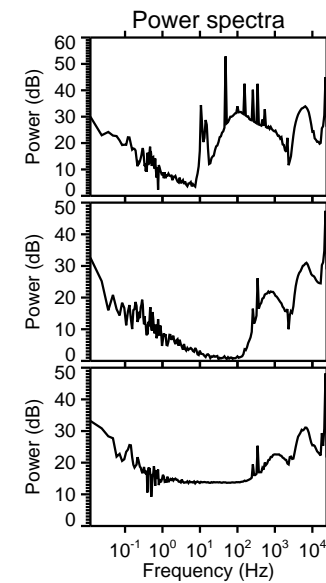
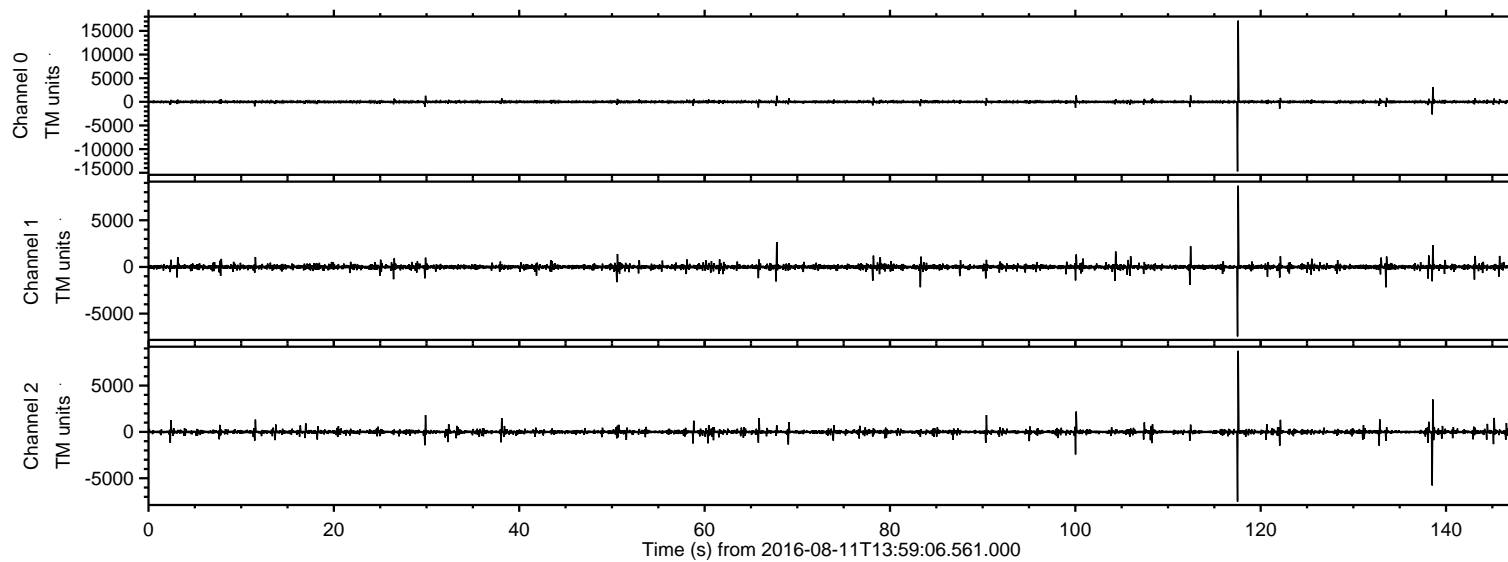

ELMAVAN 3D WAVEFORMS (Measured data sampled at 50 kHz) 51000 packets of 144 samples from 2016-08-11T13:59:06.561.000. Part 118/147

Processed Thu Aug 11 16:07:15 2016 by ELM ver.2012-10-06 from 001__elm20160811_135905__dat00.bin

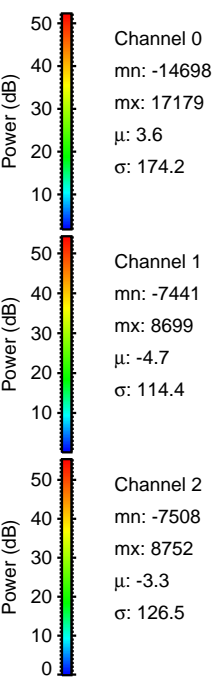
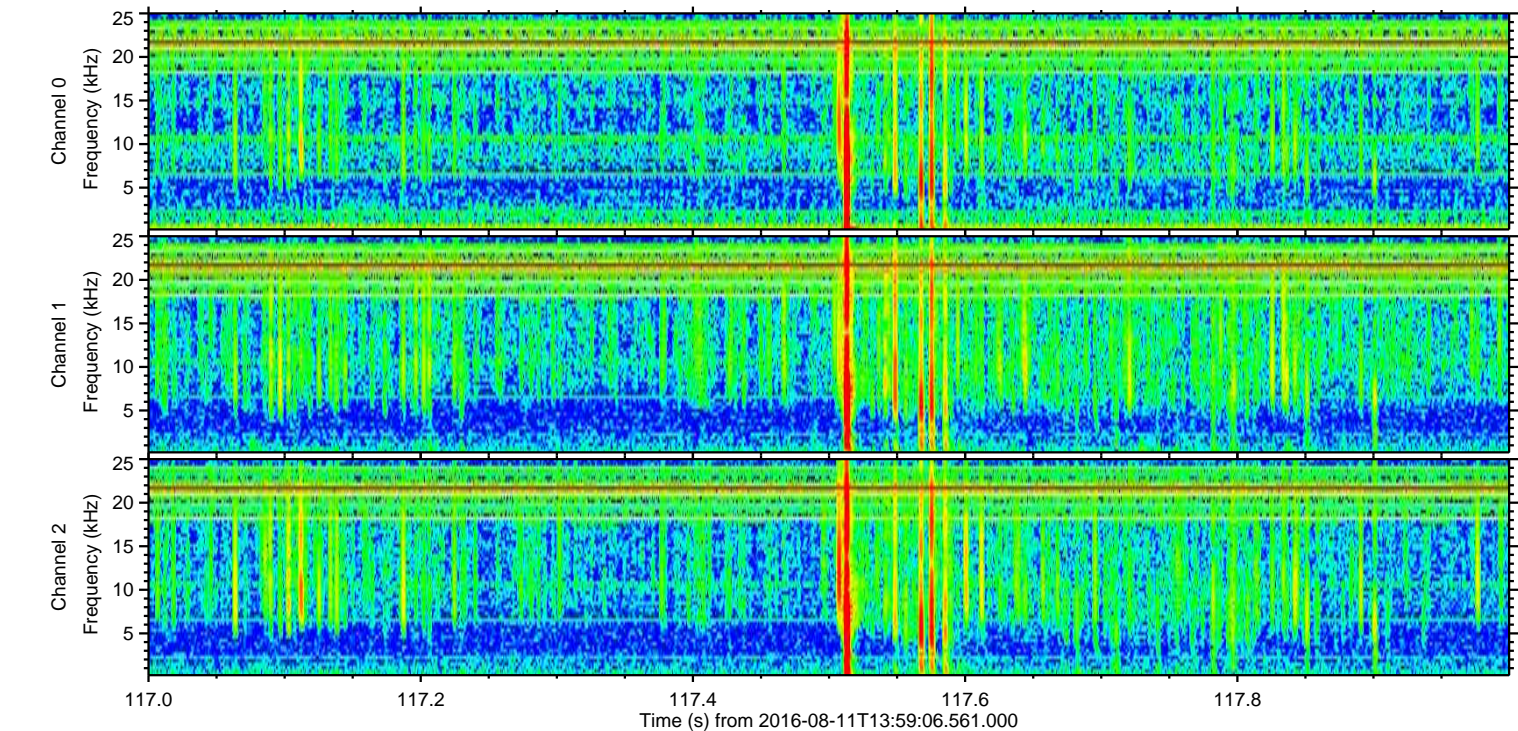
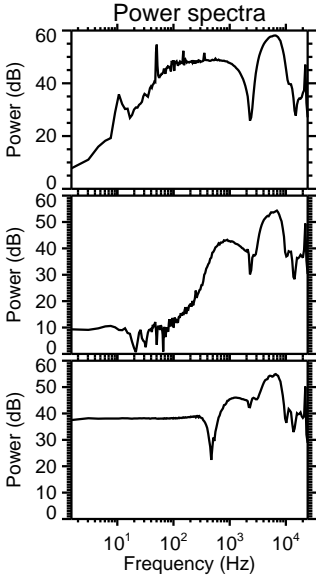
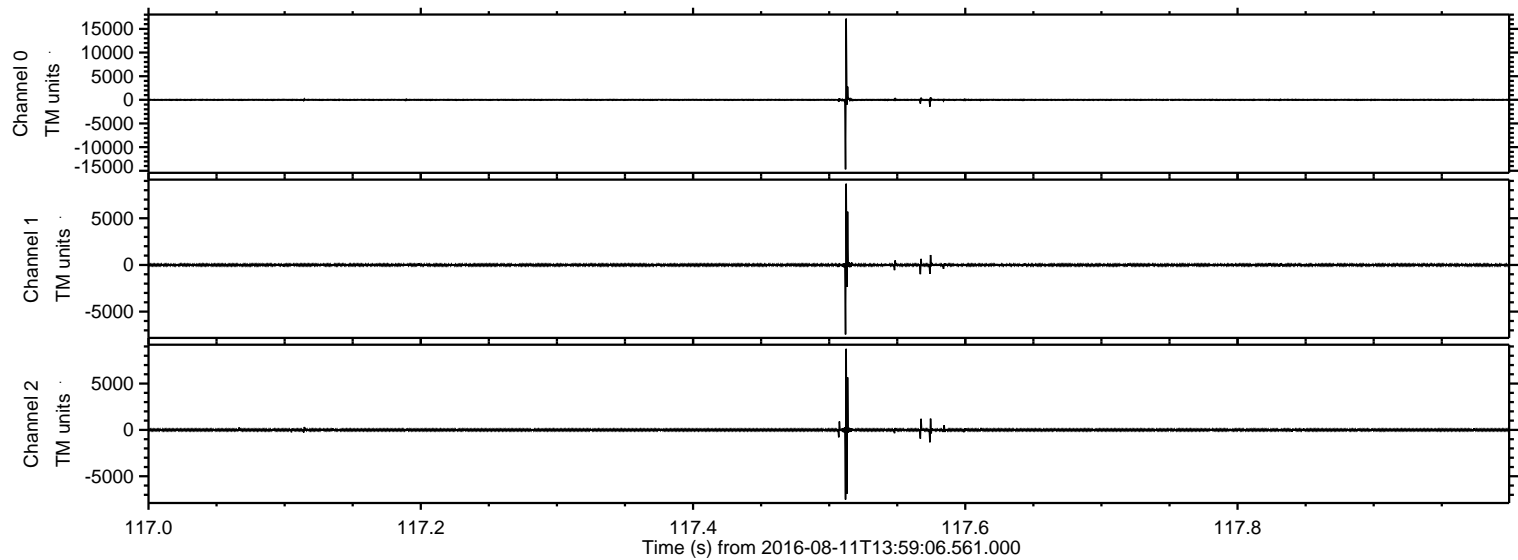

Channel 0
mn: -14698
mx: 17179
 μ : 3.6
 σ : 174.2

Channel 1
mn: -7441
mx: 8699
 μ : -4.7
 σ : 114.4

Channel 2
mn: -7508
mx: 8752
 μ : -3.3
 σ : 126.5

ELMAVAN 3D WAVEFORMS (Measured data sampled at 50 kHz) 51000 packets of 144 samples from 2016-08-11T13:59:06.561.000. Part 139/147

Processed Thu Aug 11 16:07:16 2016 by ELM ver.2012-10-06 from 001__elm20160811_135905__dat00.bin

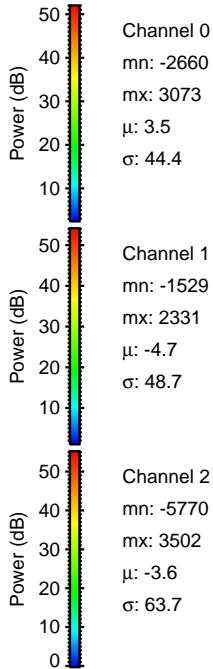
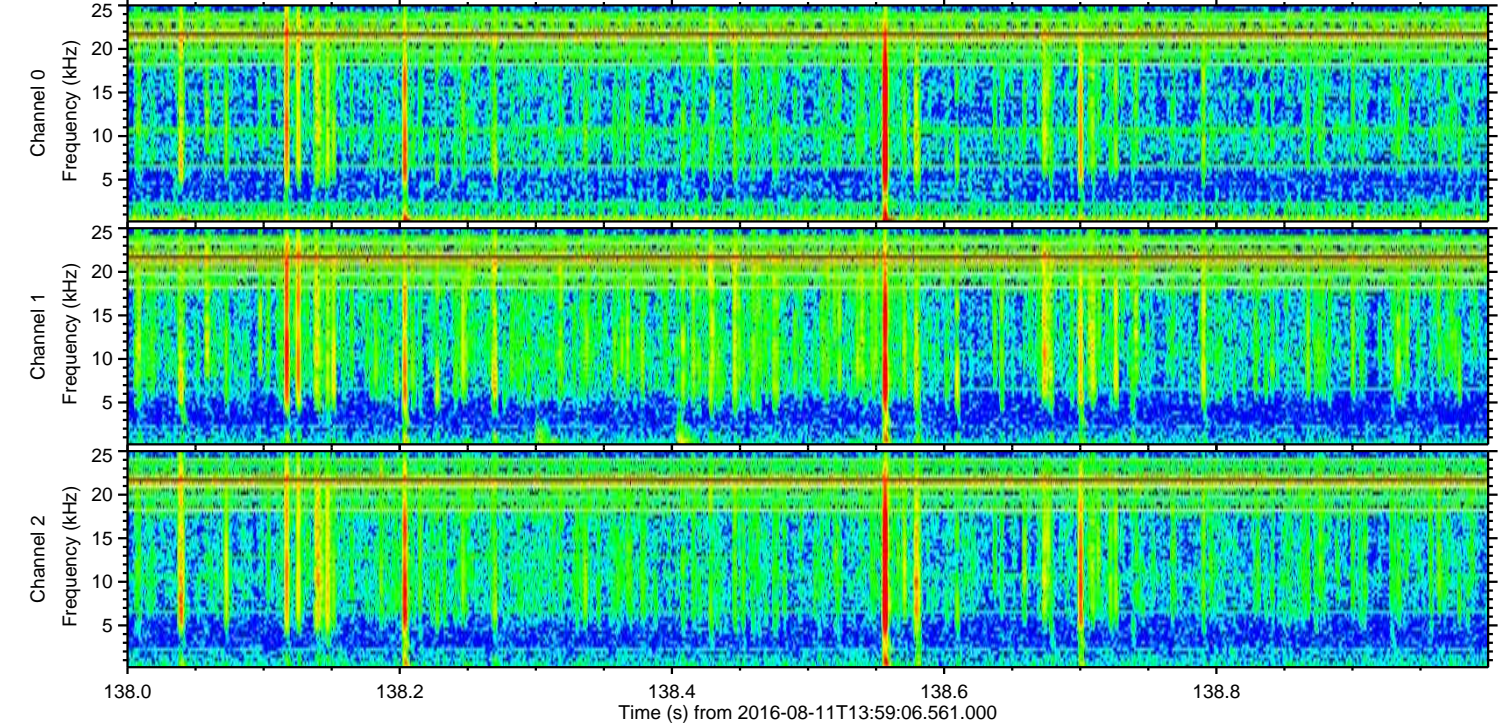
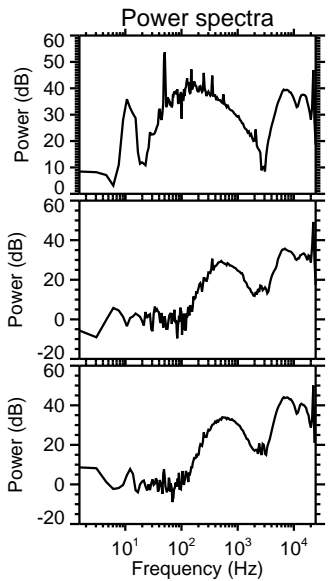
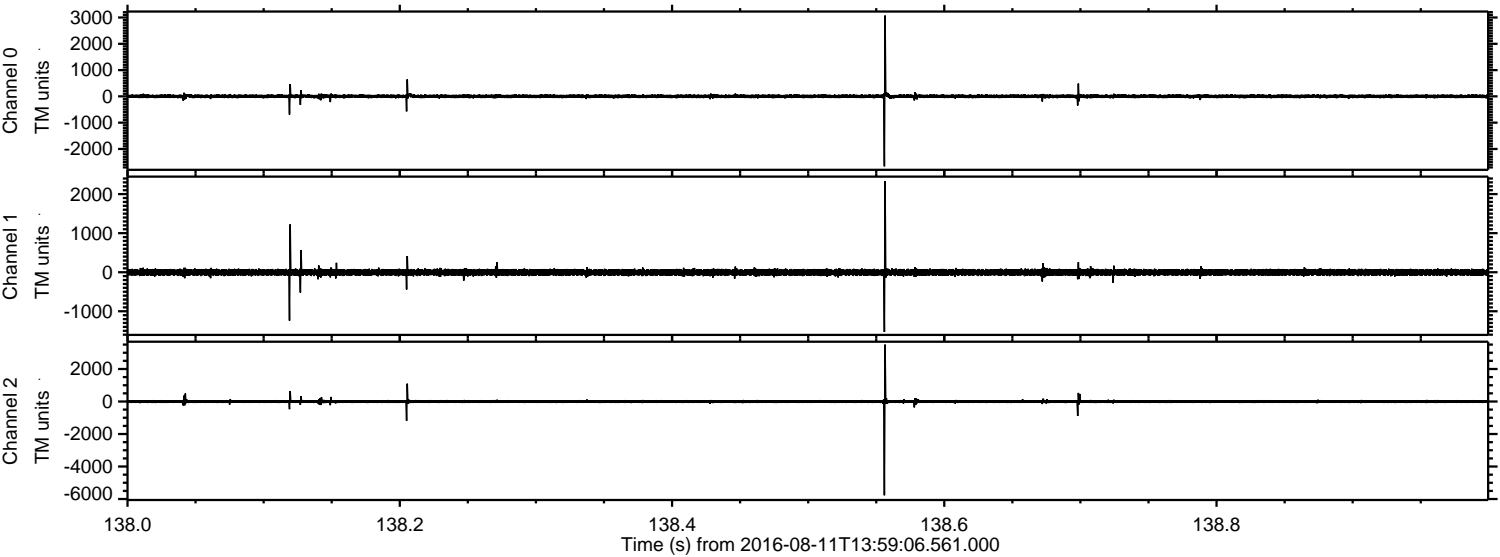

Processed Thu Aug 11 16:07:17 2016 by ELM ver.2012-10-06 from 001__elm20160811_135905__dat00.bin

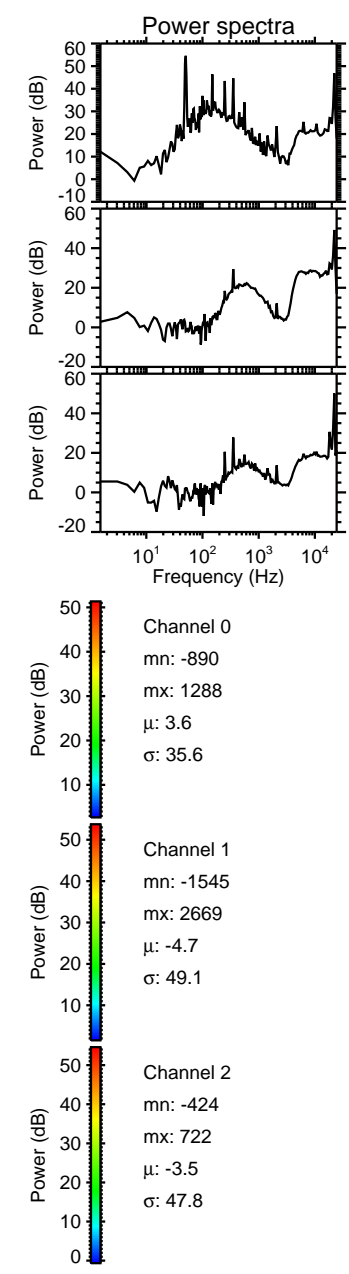
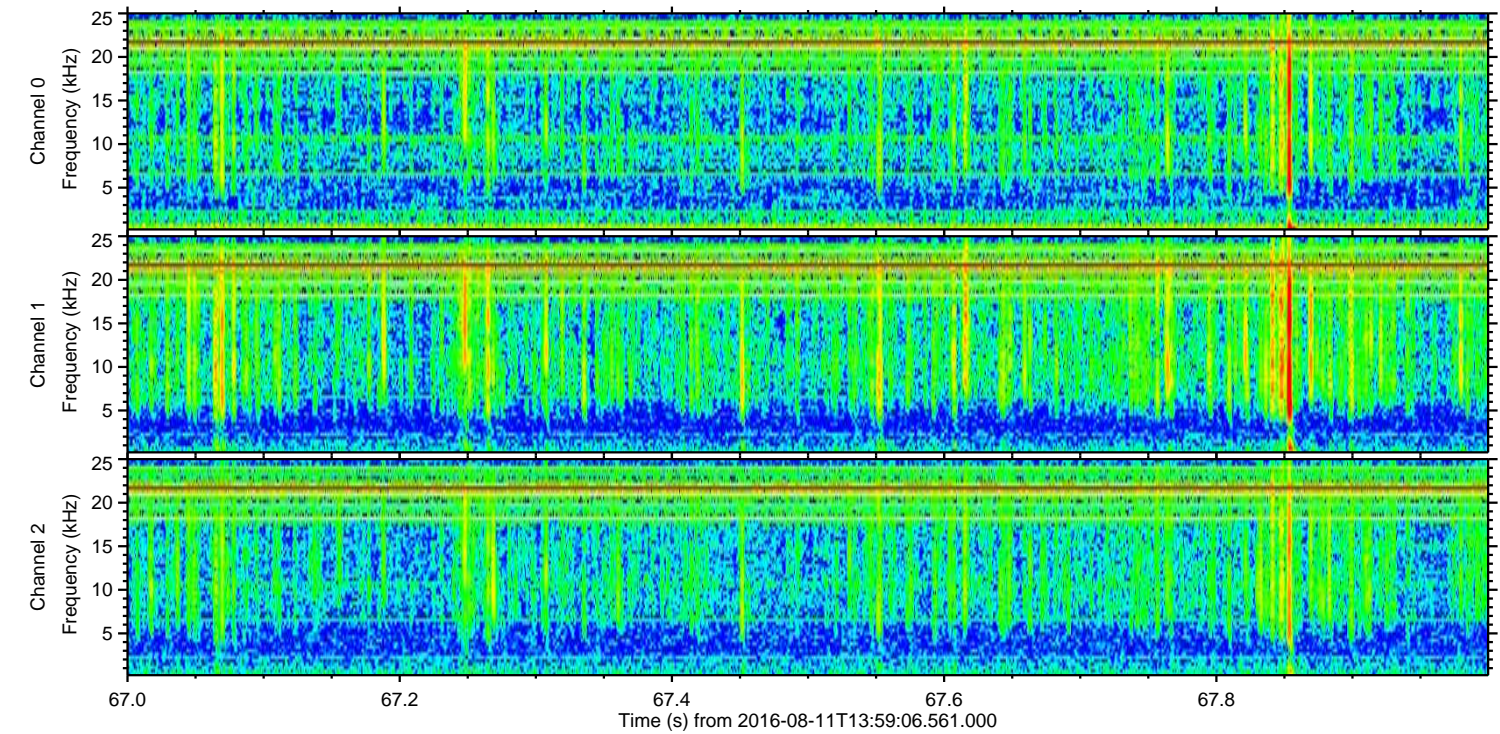
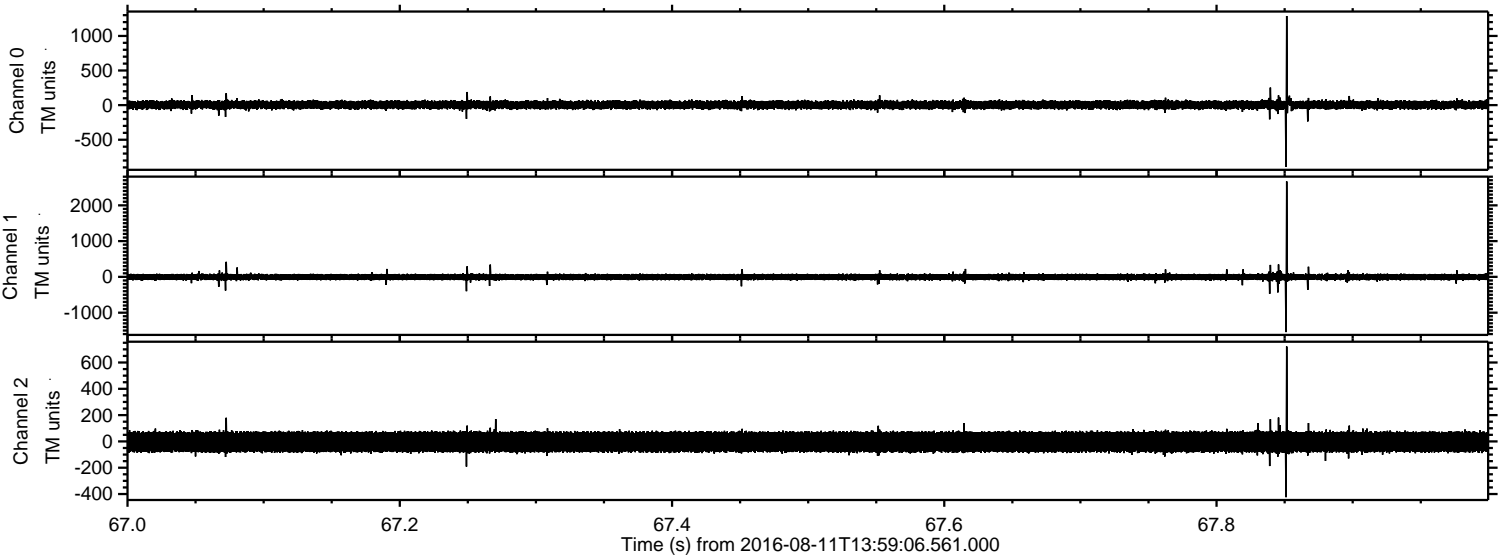

ELMAVAN 3D WAVEFORMS (Measured data sampled at 50 kHz) 51000 packets of 144 samples from 2016-08-11T13:59:06.561.000. Part 101/147

Processed Thu Aug 11 16:07:18 2016 by ELM ver.2012-10-06 from 001__elm20160811_135905__dat00.bin

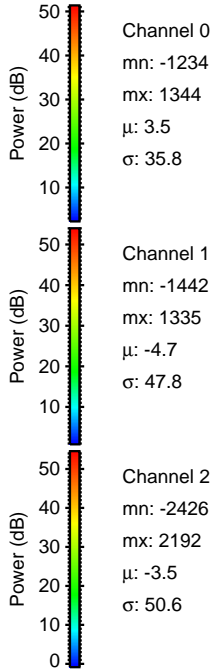
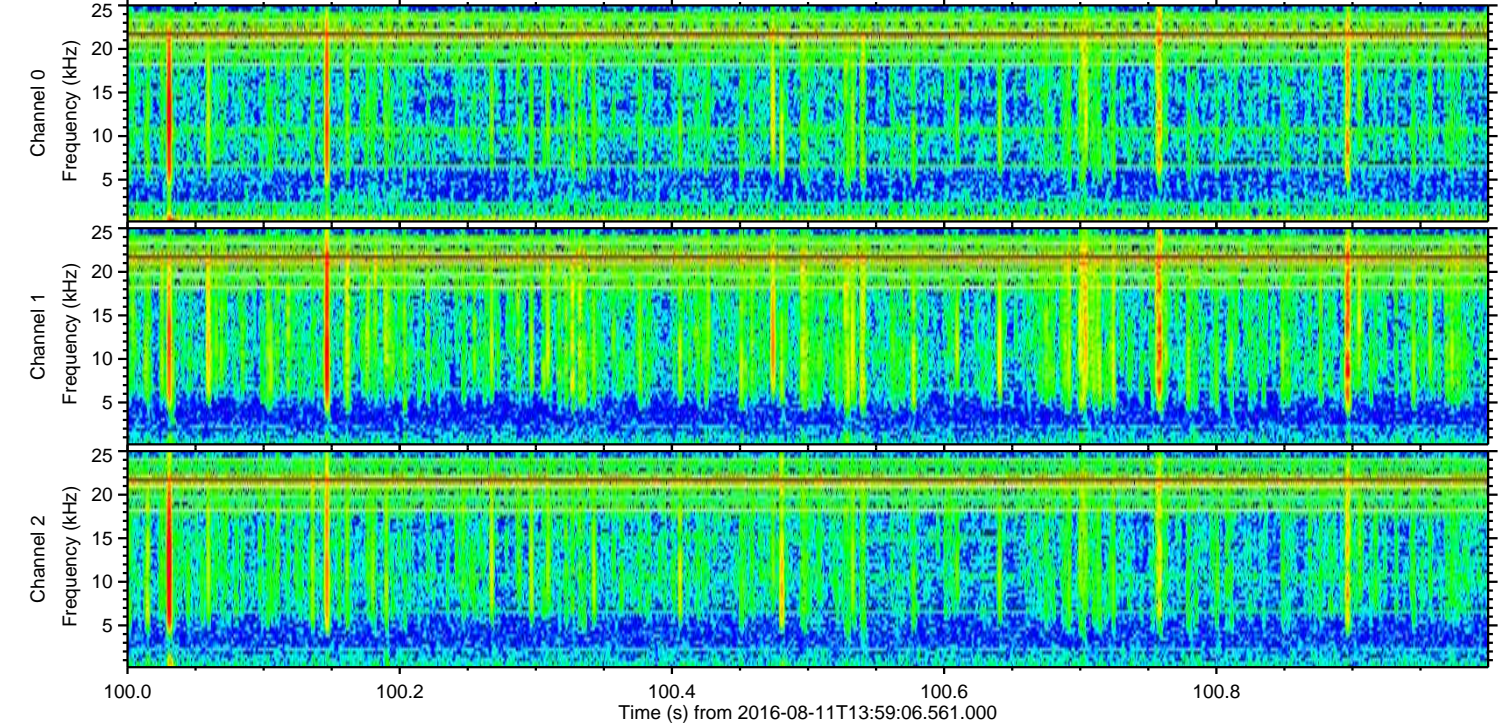
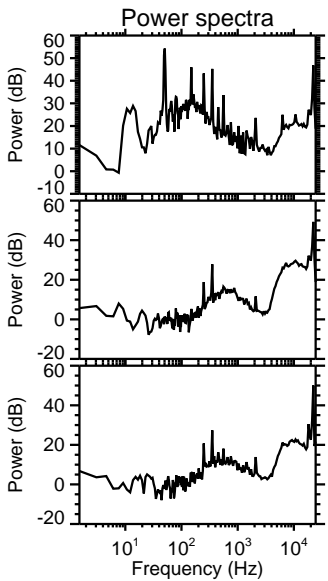
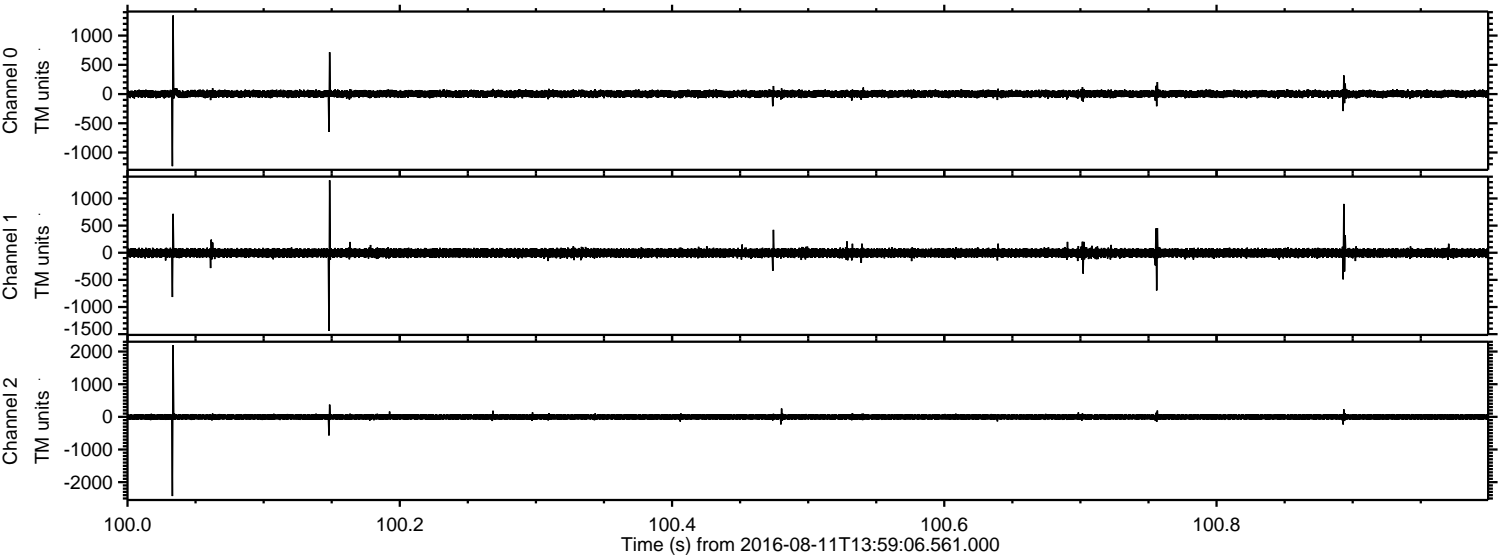

ELMAVAN 3D WAVEFORMS (Measured data sampled at 50 kHz) 51000 packets of 144 samples from 2016-08-11T13:59:06.561.000. Part 113/147

Processed Thu Aug 11 16:07:19 2016 by ELM ver.2012-10-06 from 001__elm20160811_135905__dat00.bin

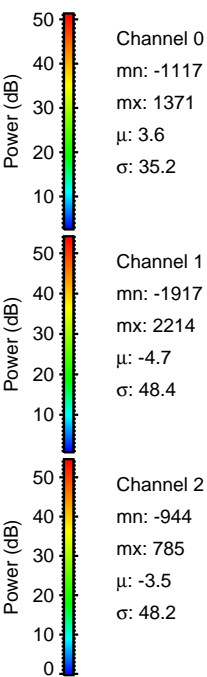
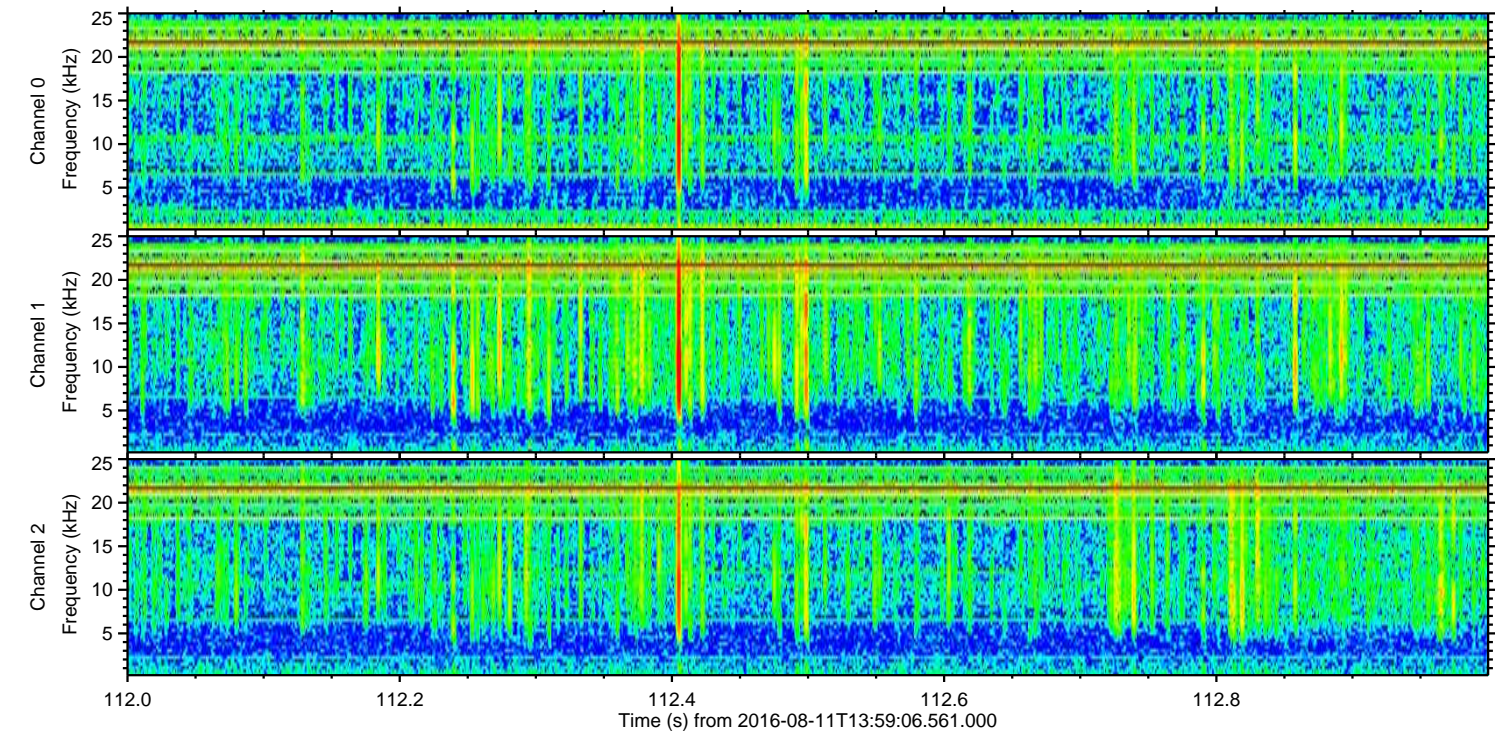
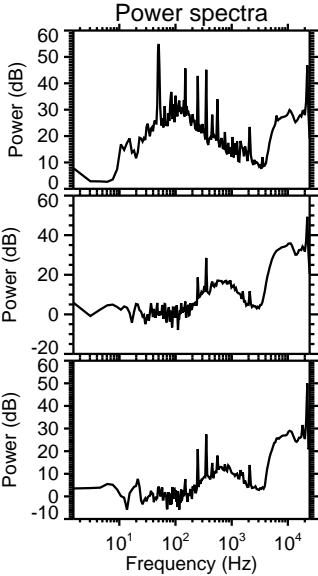
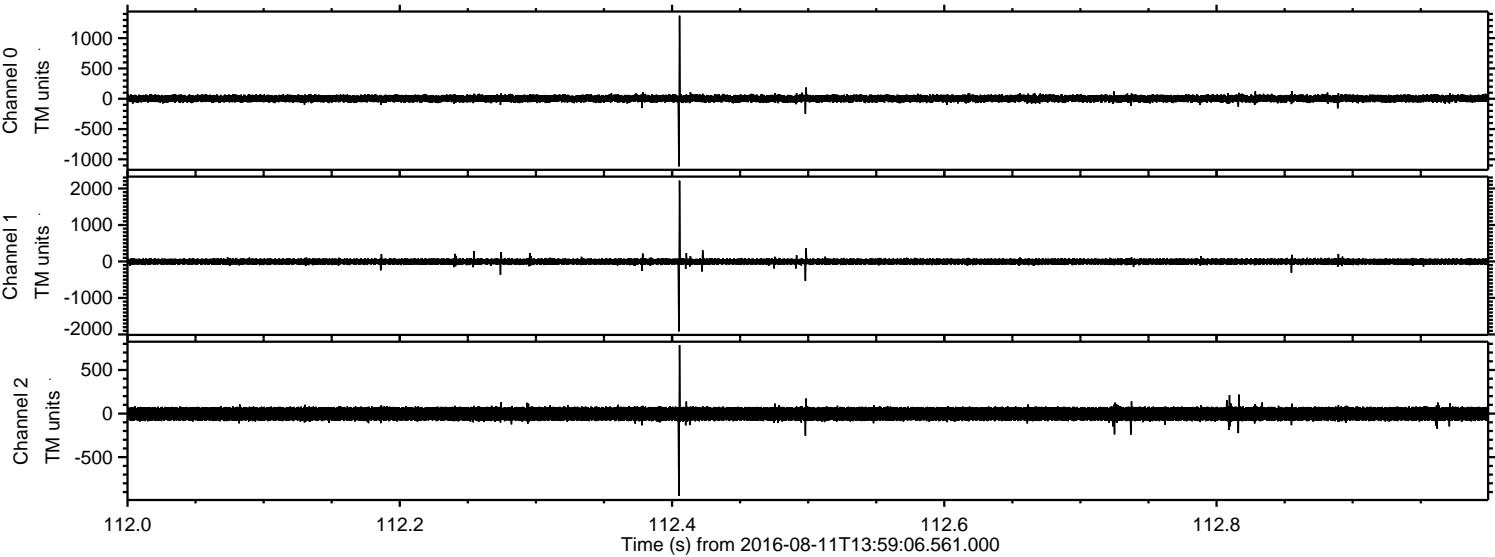

ELMAVAN 3D WAVEFORMS (Measured data sampled at 50 kHz) 51000 packets of 144 samples from 2016-08-11T13:59:06.561.000. Part 134/147

Processed Thu Aug 11 16:07:20 2016 by ELM ver.2012-10-06 from 001__elm20160811_135905__dat00.bin

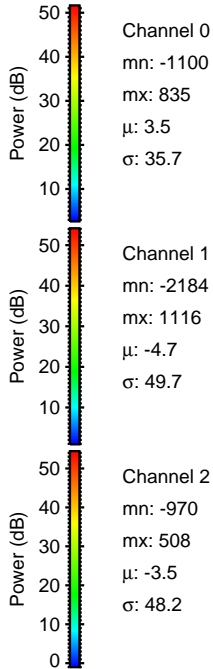
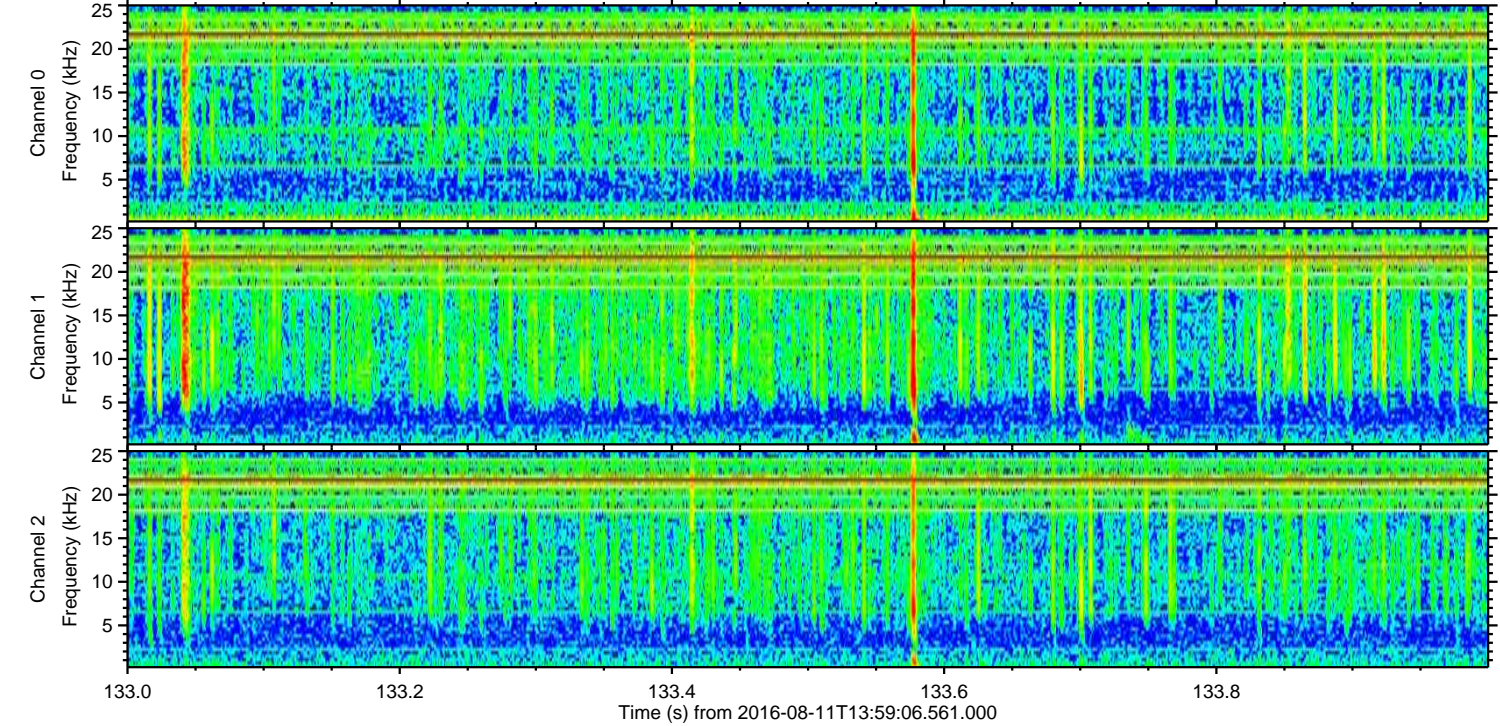
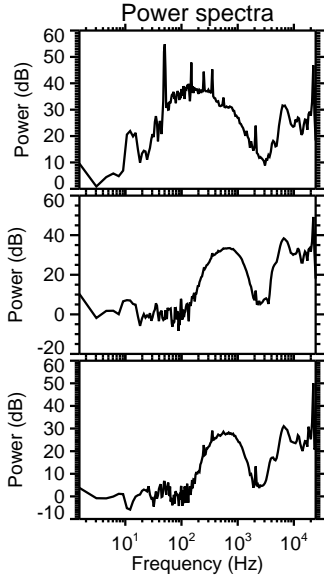
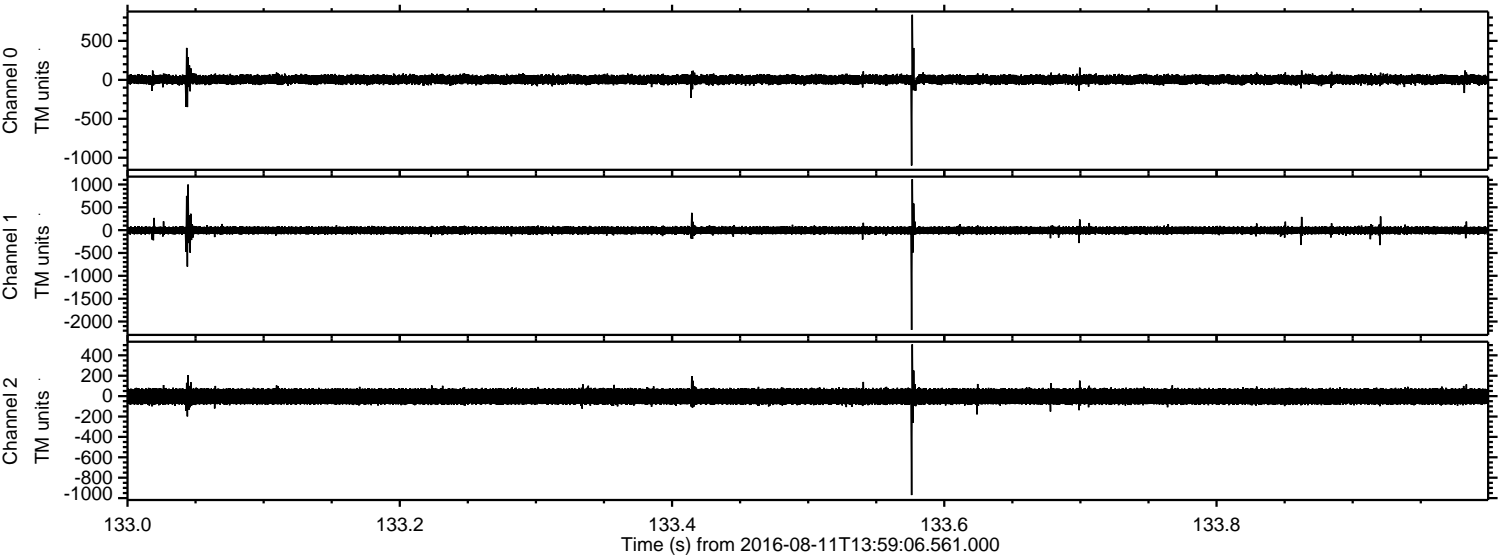

Processed Thu Aug 11 16:07:21 2016 by ELM ver.2012-10-06 from 001__elm20160811_135905__dat00.bin

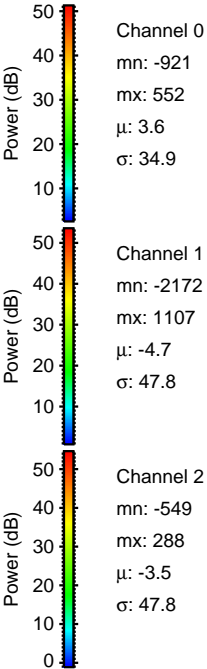
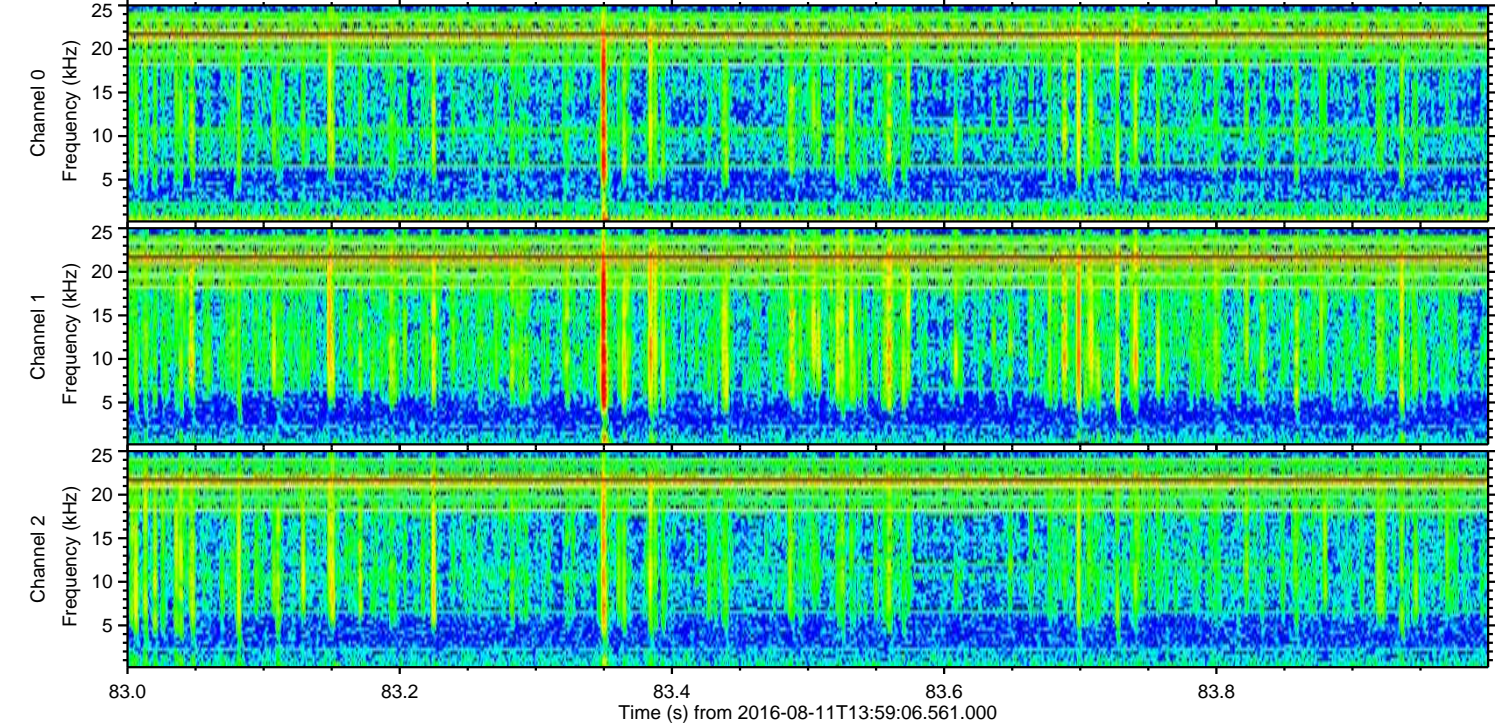
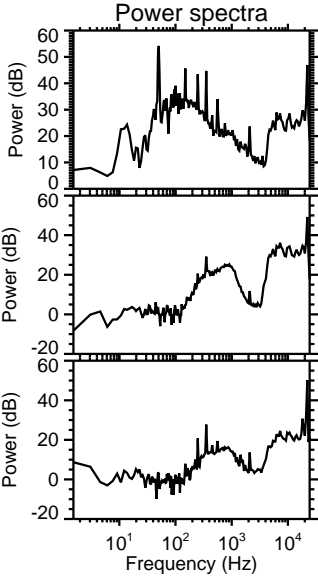
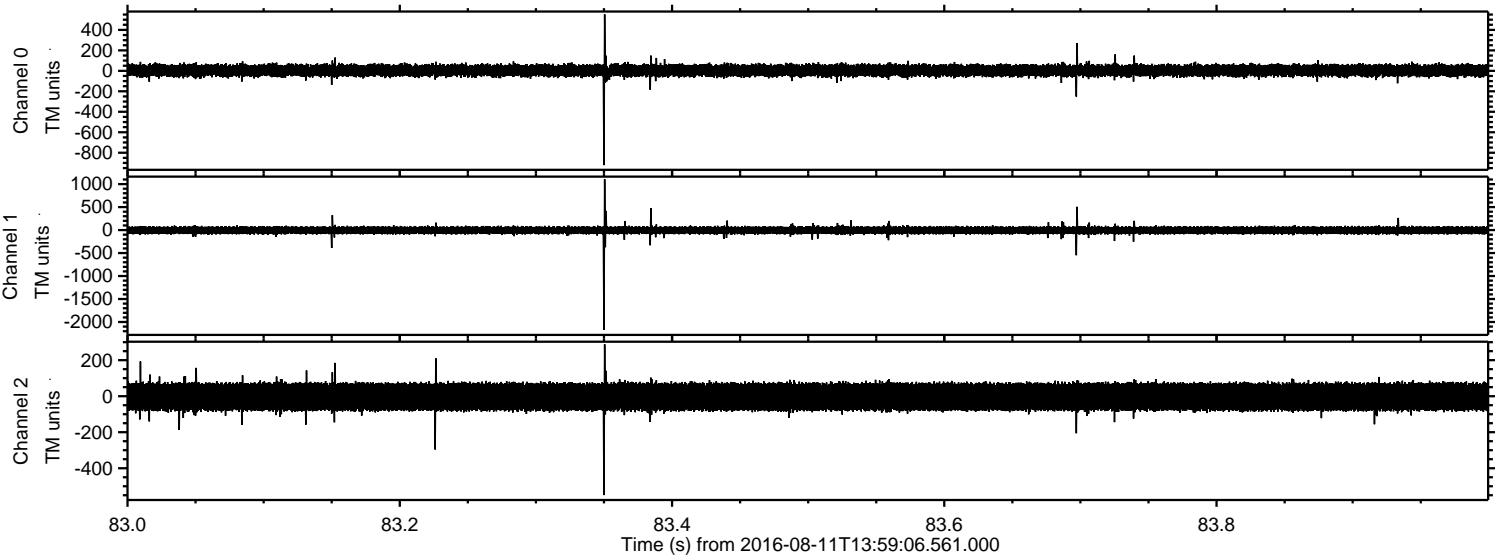

Processed Thu Aug 11 16:07:22 2016 by ELM ver.2012-10-06 from 001__elm20160811_135905__dat00.bin

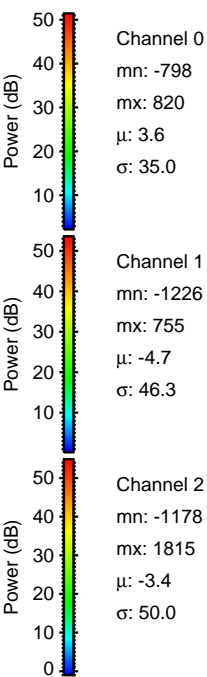
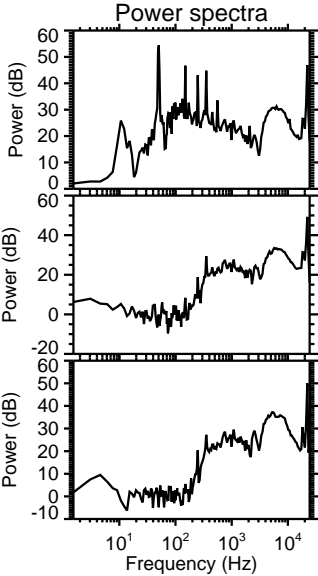
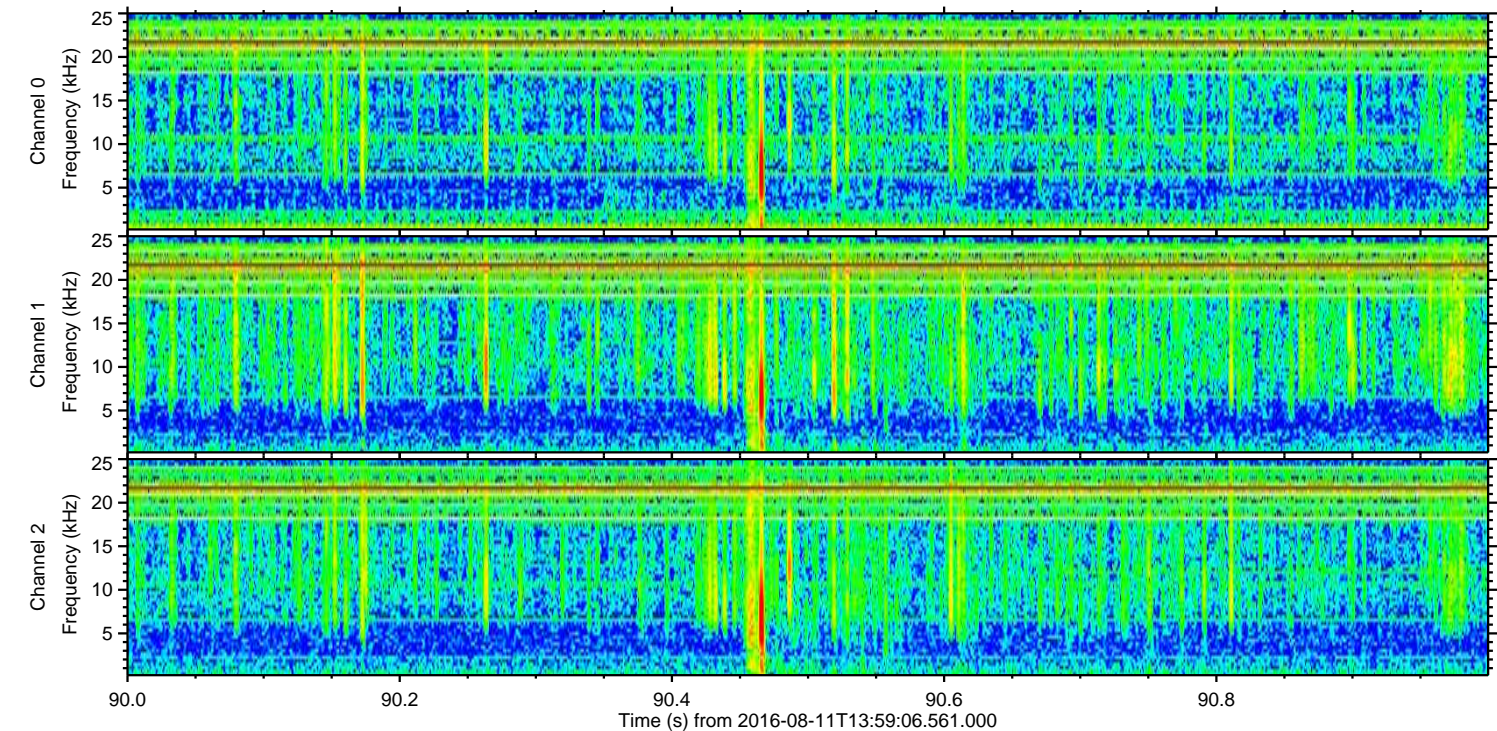
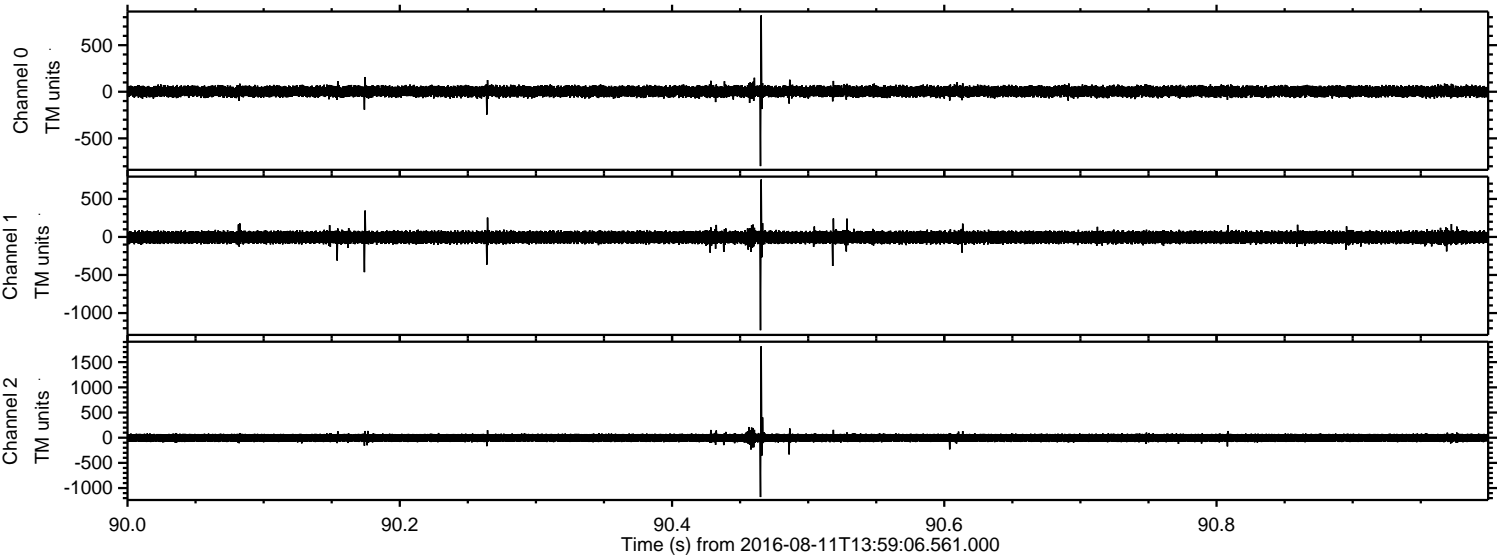

Processed Thu Aug 11 16:07:23 2016 by ELM ver.2012-10-06 from 001__elm20160811_135905__dat00.bin

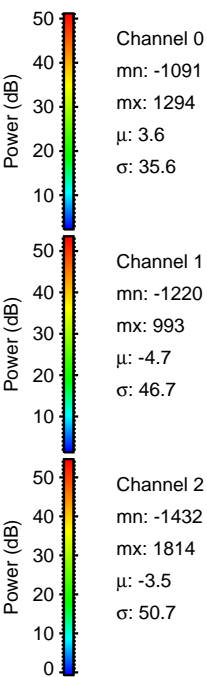
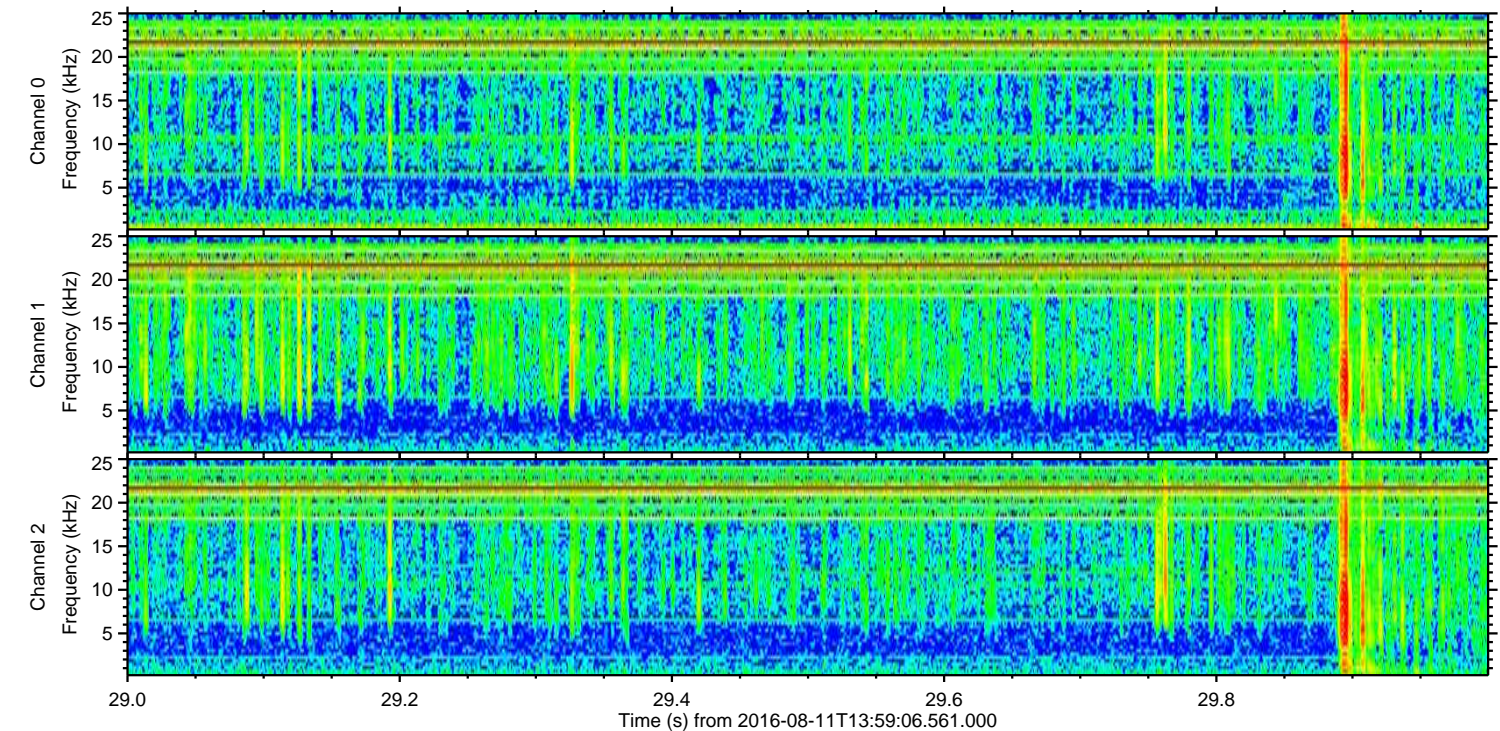
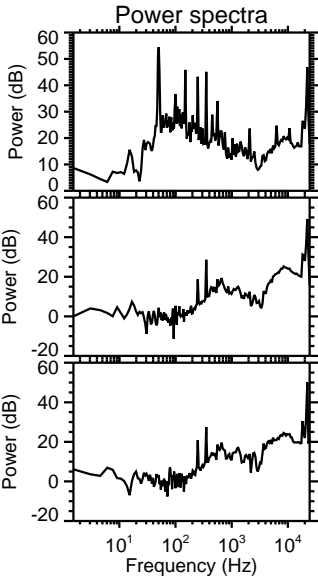
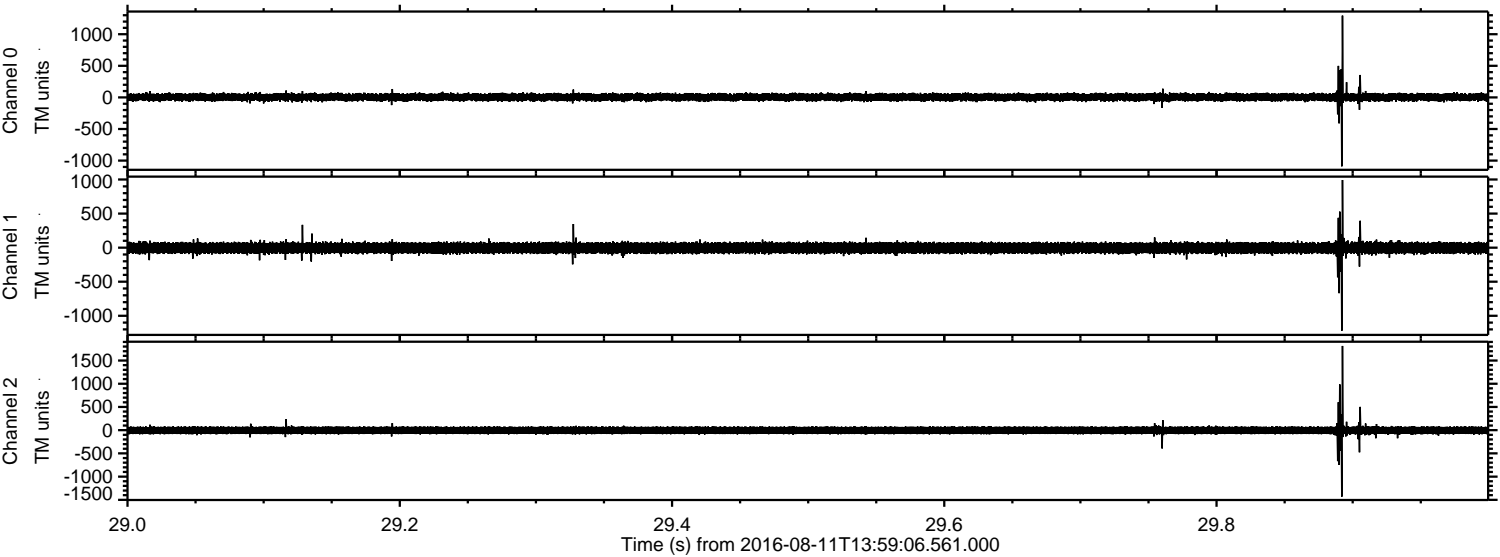

Processed Thu Aug 11 16:07:24 2016 by ELM ver.2012-10-06 from 001__elm20160811_135905__dat00.bin

