

ELMAVAN 3D WAVEFORMS (Measured data sampled at 50 kHz) 51000 packets of 144 samples from 2016-08-11T07:03:47.746.000.

Processed Thu Aug 11 09:11:50 2016 by ELM ver.2012-10-06 from 001__elm20160811_070346__dat00.bin

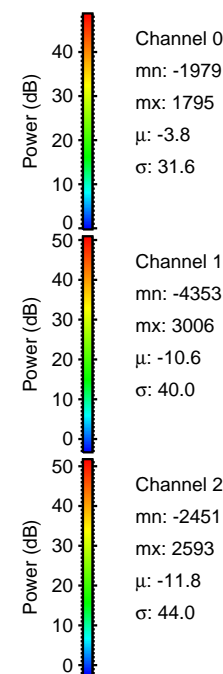
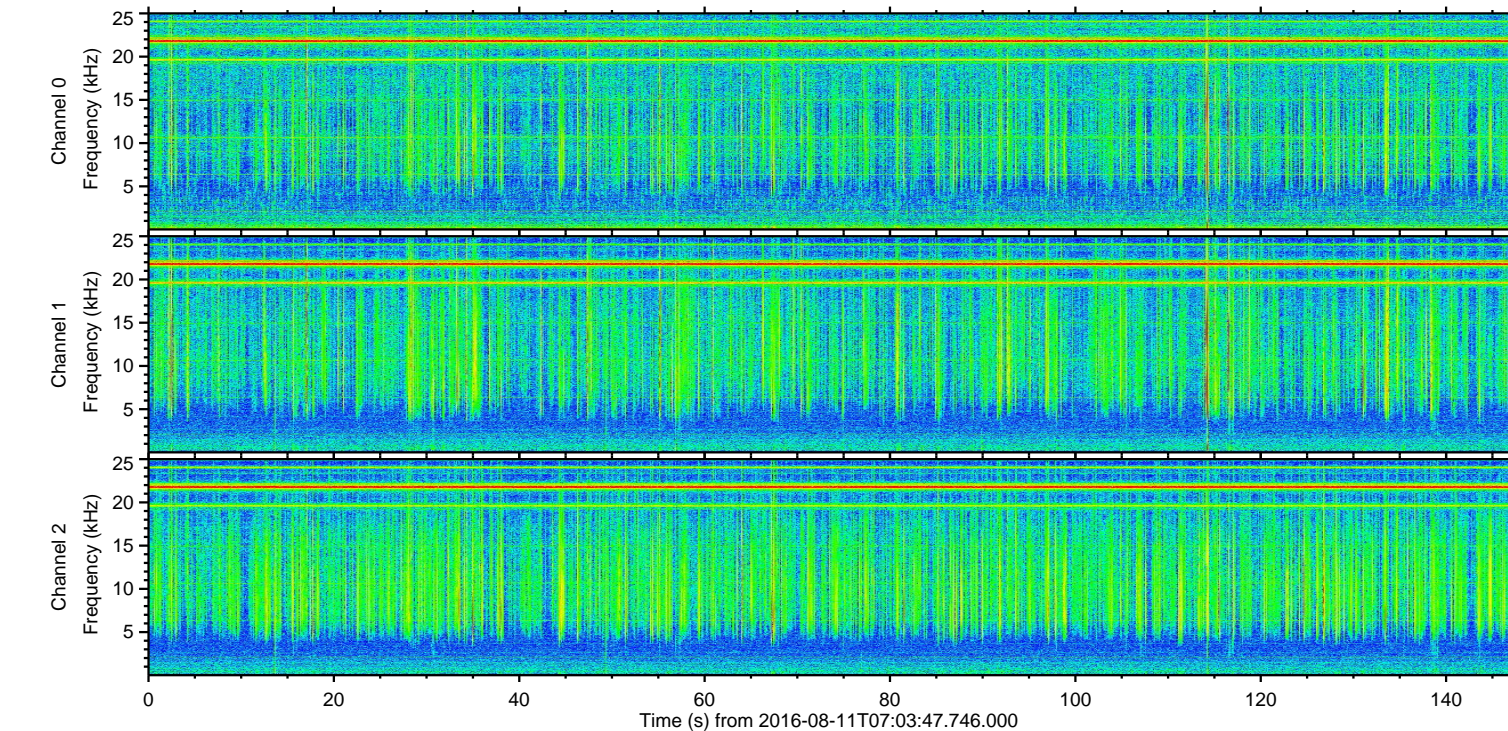
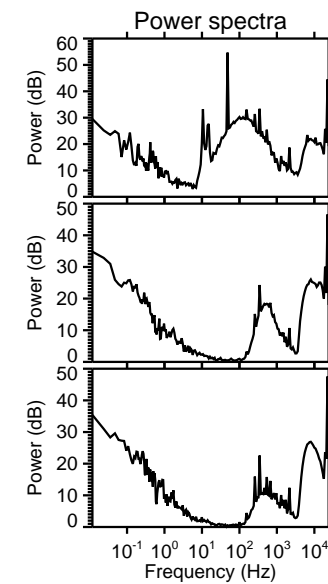
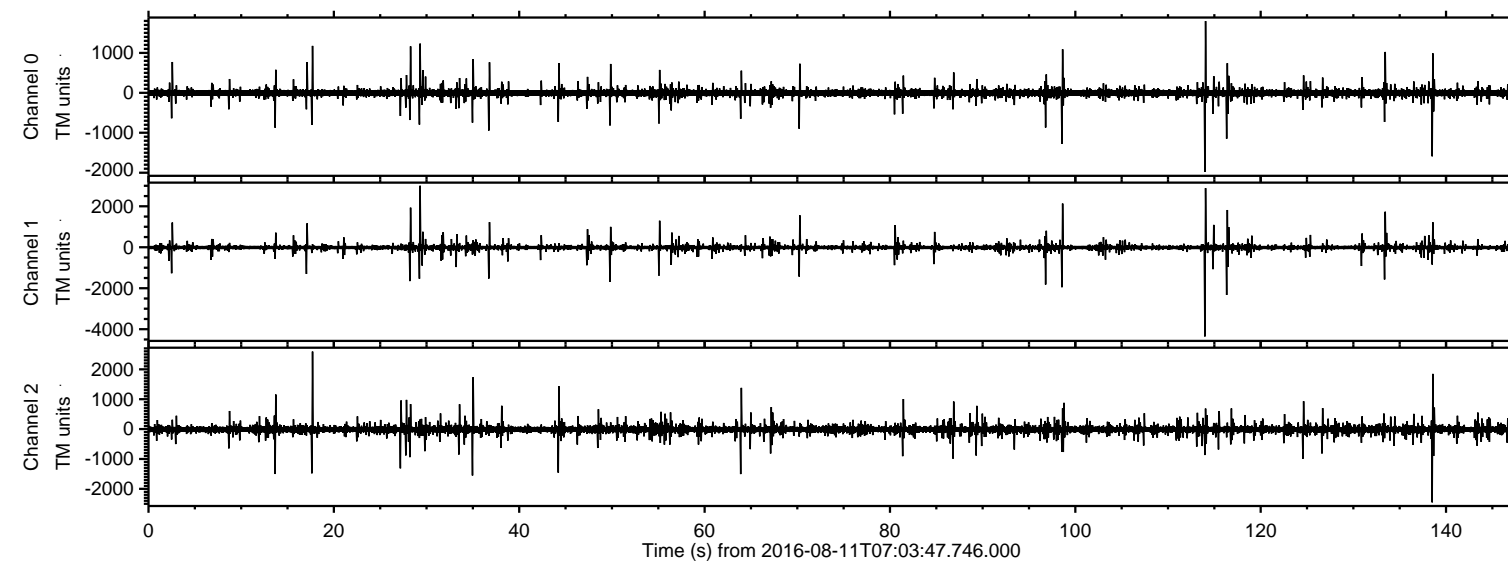

ELMAVAN 3D WAVEFORMS (Measured data sampled at 50 kHz) 51000 packets of 144 samples from 2016-08-11T07:03:47.746.000. Part 115/147

Processed Thu Aug 11 09:12:05 2016 by ELM ver.2012-10-06 from 001__elm20160811_070346__dat00.bin

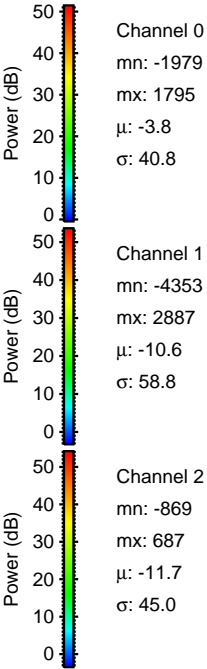
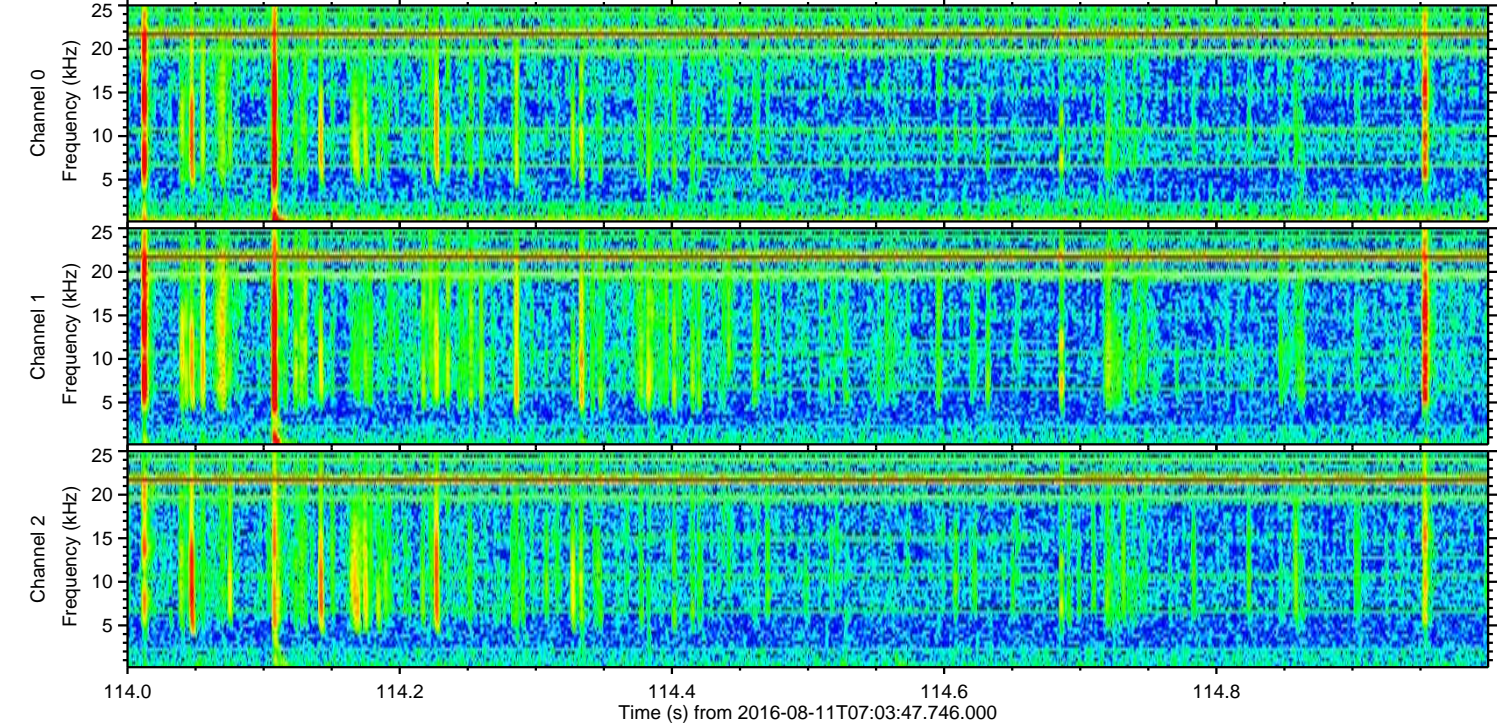
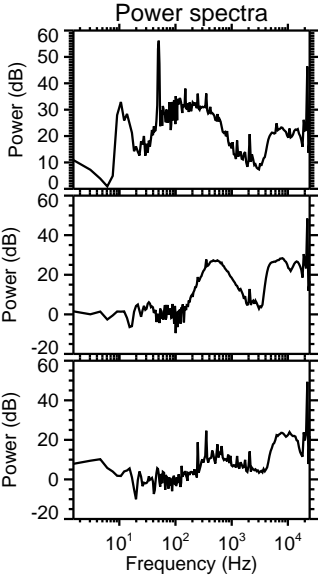
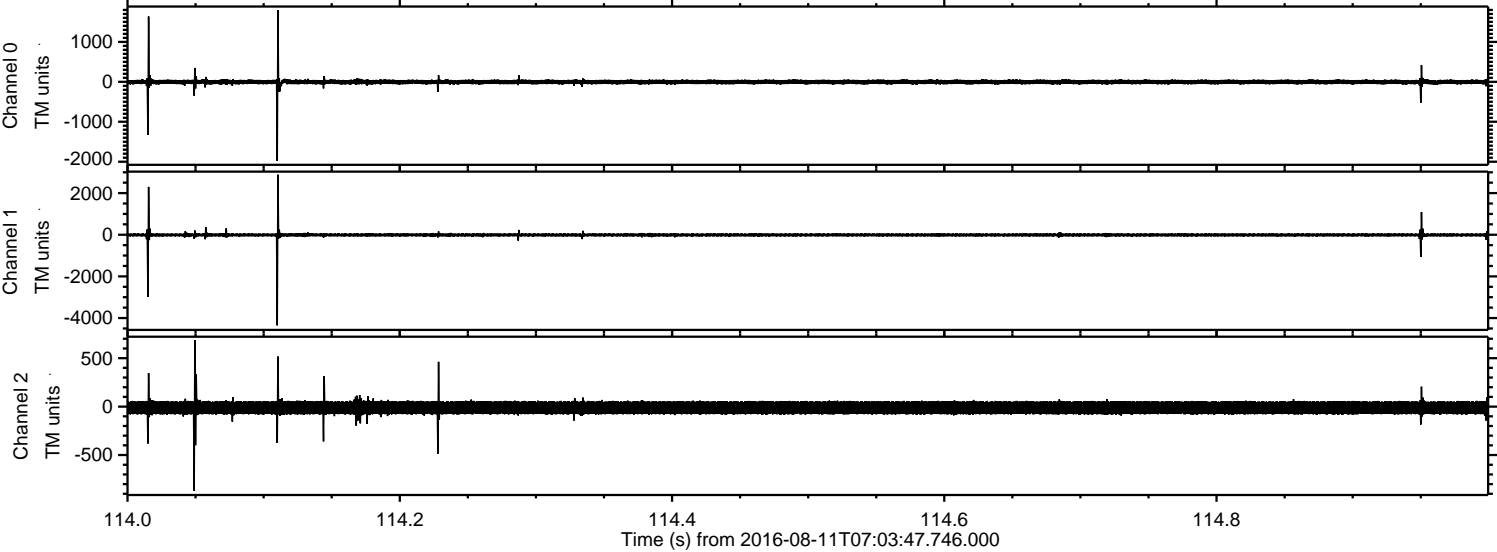

Processed Thu Aug 11 09:12:06 2016 by ELM ver.2012-10-06 from 001__elm20160811_070346__dat00.bin

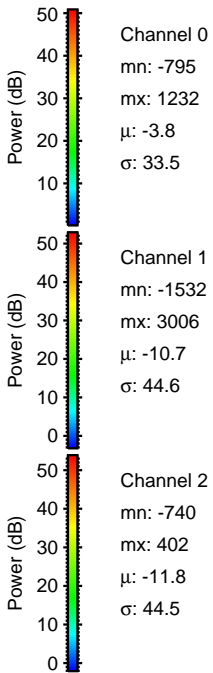
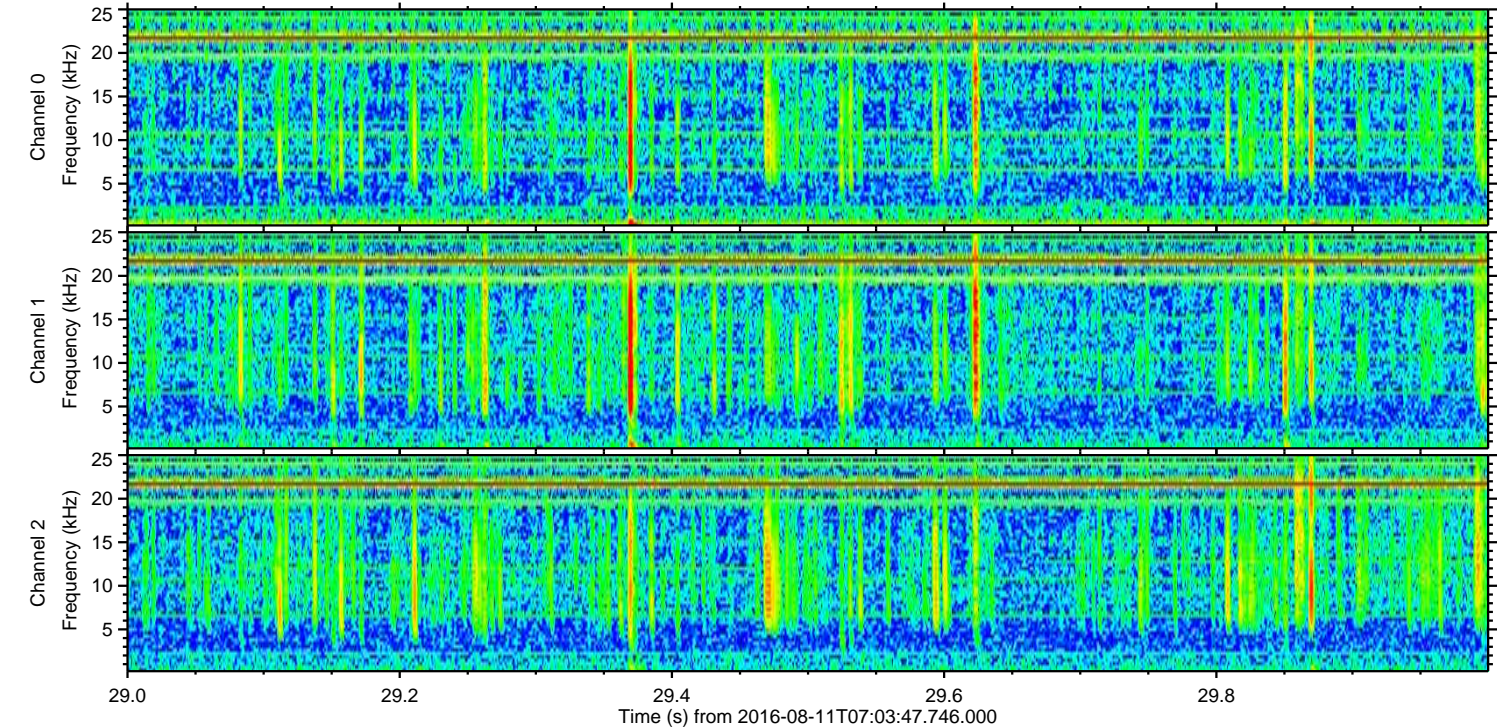
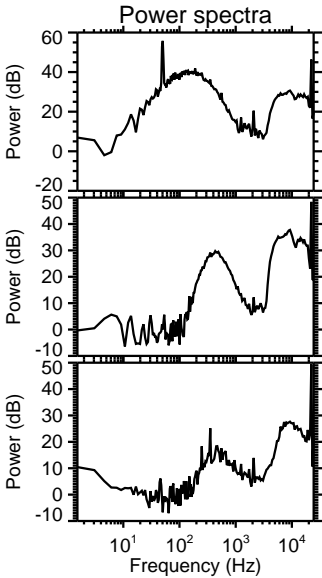
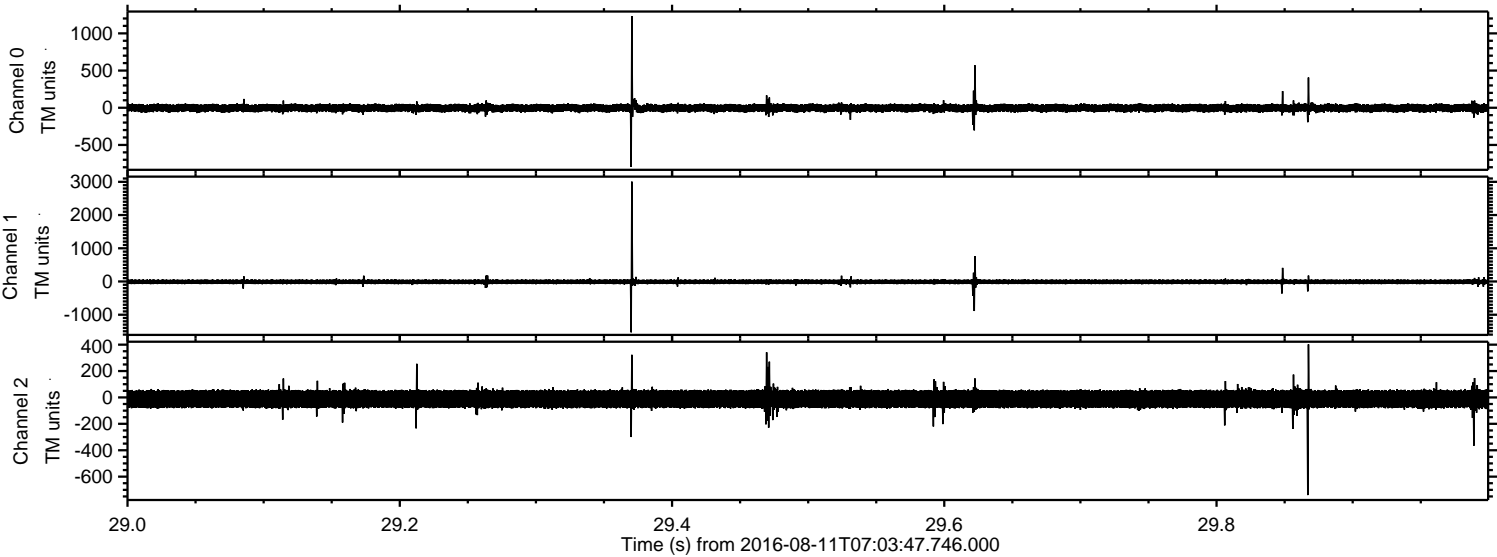

ELMAVAN 3D WAVEFORMS (Measured data sampled at 50 kHz) 51000 packets of 144 samples from 2016-08-11T07:03:47.746.000. Part 18/147

Processed Thu Aug 11 09:12:07 2016 by ELM ver.2012-10-06 from 001__elm20160811_070346__dat00.bin

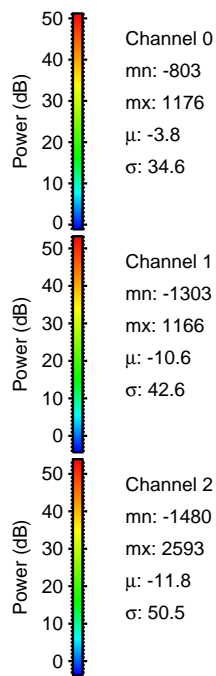
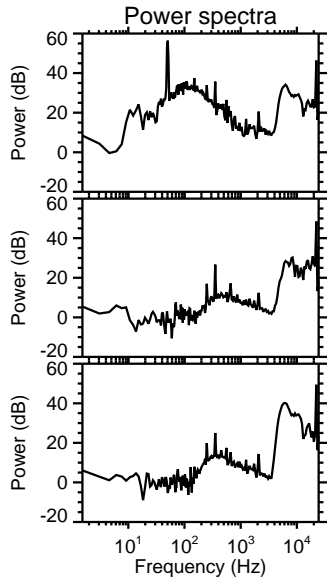
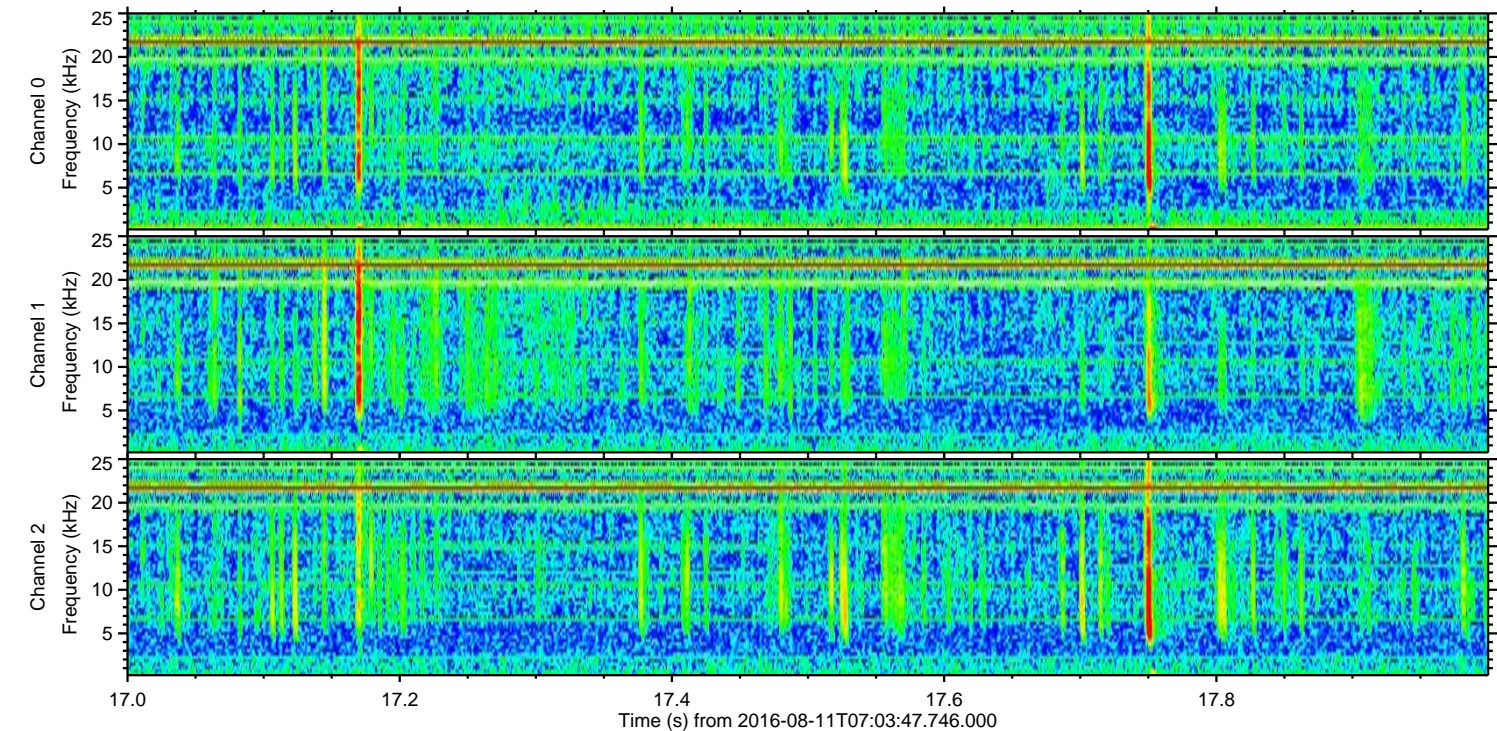
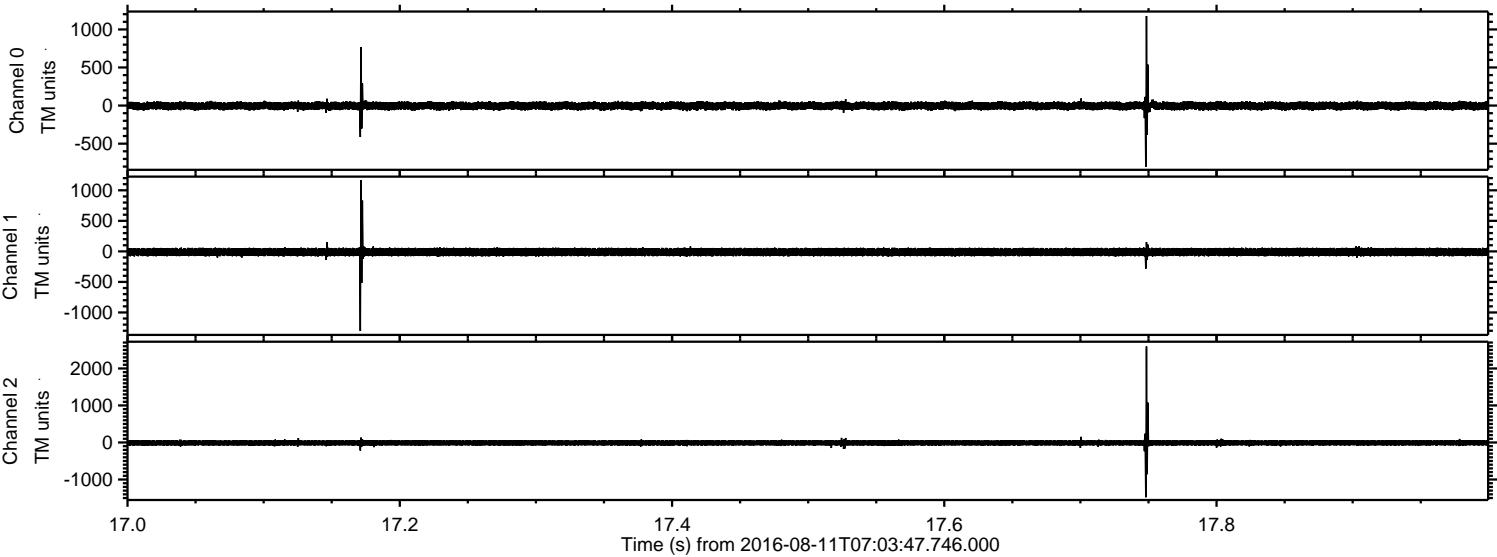

Channel 0
mn: -803
mx: 1176
 μ : -3.8
 σ : 34.6

Channel 1
mn: -1303
mx: 1166
 μ : -10.6
 σ : 42.6

Channel 2
mn: -1480
mx: 2593
 μ : -11.8
 σ : 50.5

ELMAVAN 3D WAVEFORMS (Measured data sampled at 50 kHz) 51000 packets of 144 samples from 2016-08-11T07:03:47.746.000. Part 139/147

Processed Thu Aug 11 09:12:08 2016 by ELM ver.2012-10-06 from 001__elm20160811_070346__dat00.bin

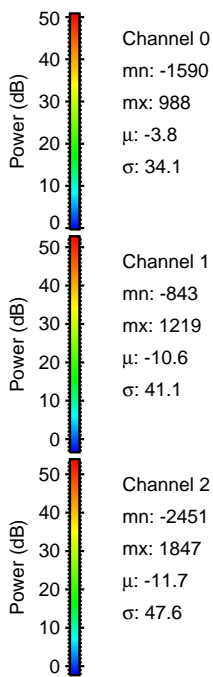
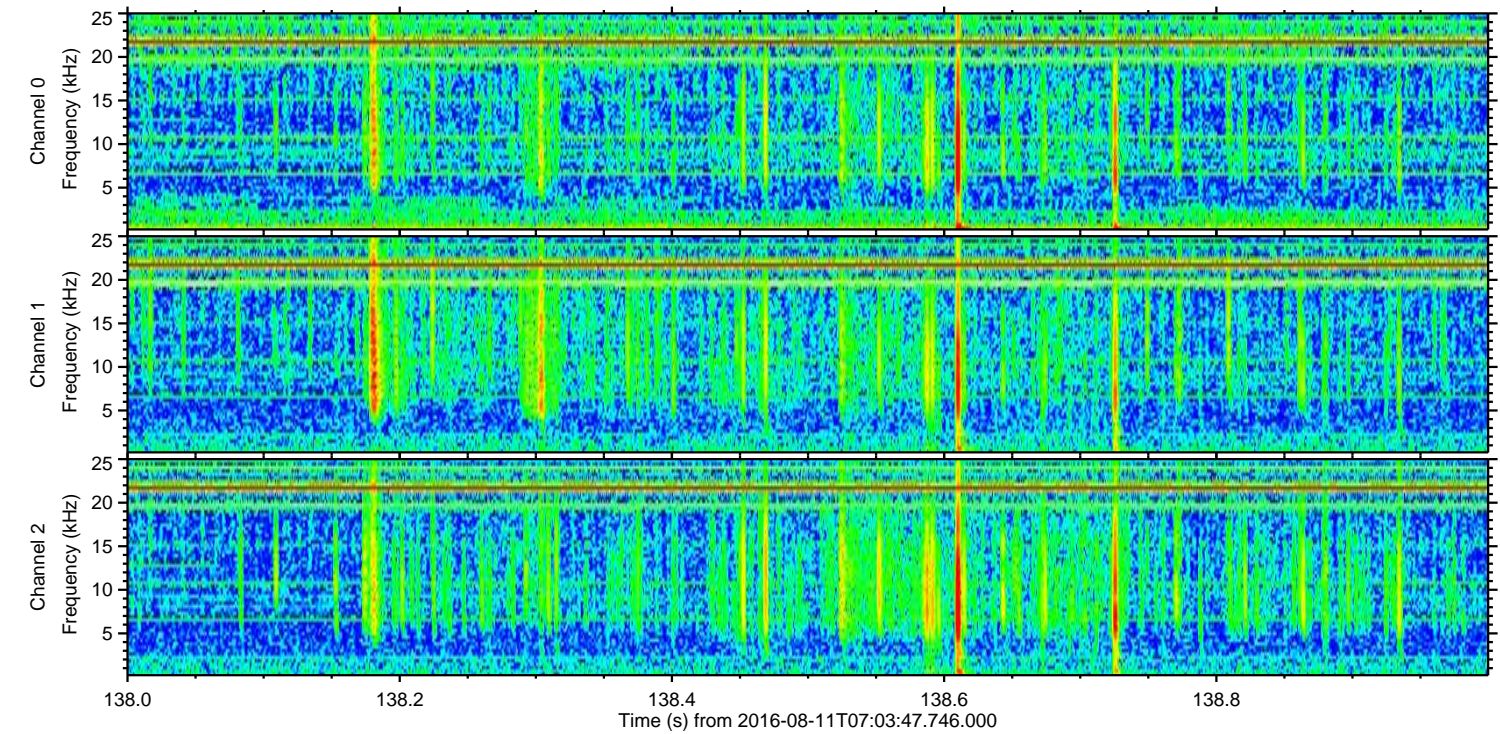
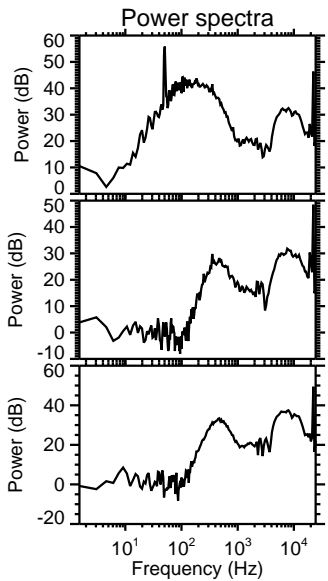
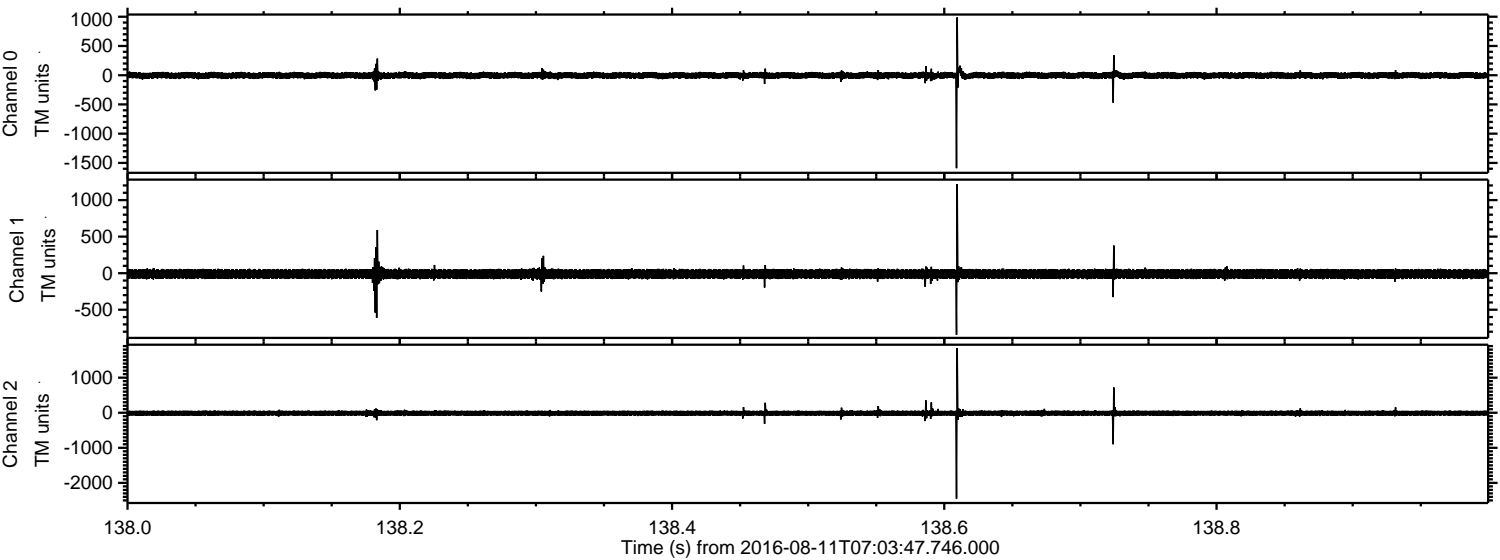

ELMAVAN 3D WAVEFORMS (Measured data sampled at 50 kHz) 51000 packets of 144 samples from 2016-08-11T07:03:47.746.000. Part 117/147

Processed Thu Aug 11 09:12:09 2016 by ELM ver.2012-10-06 from 001__elm20160811_070346__dat00.bin

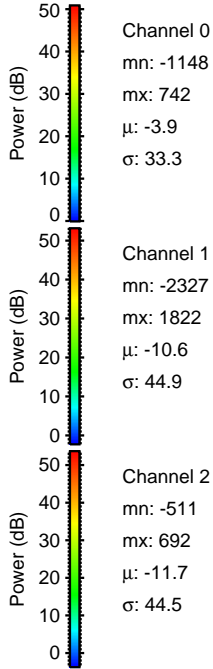
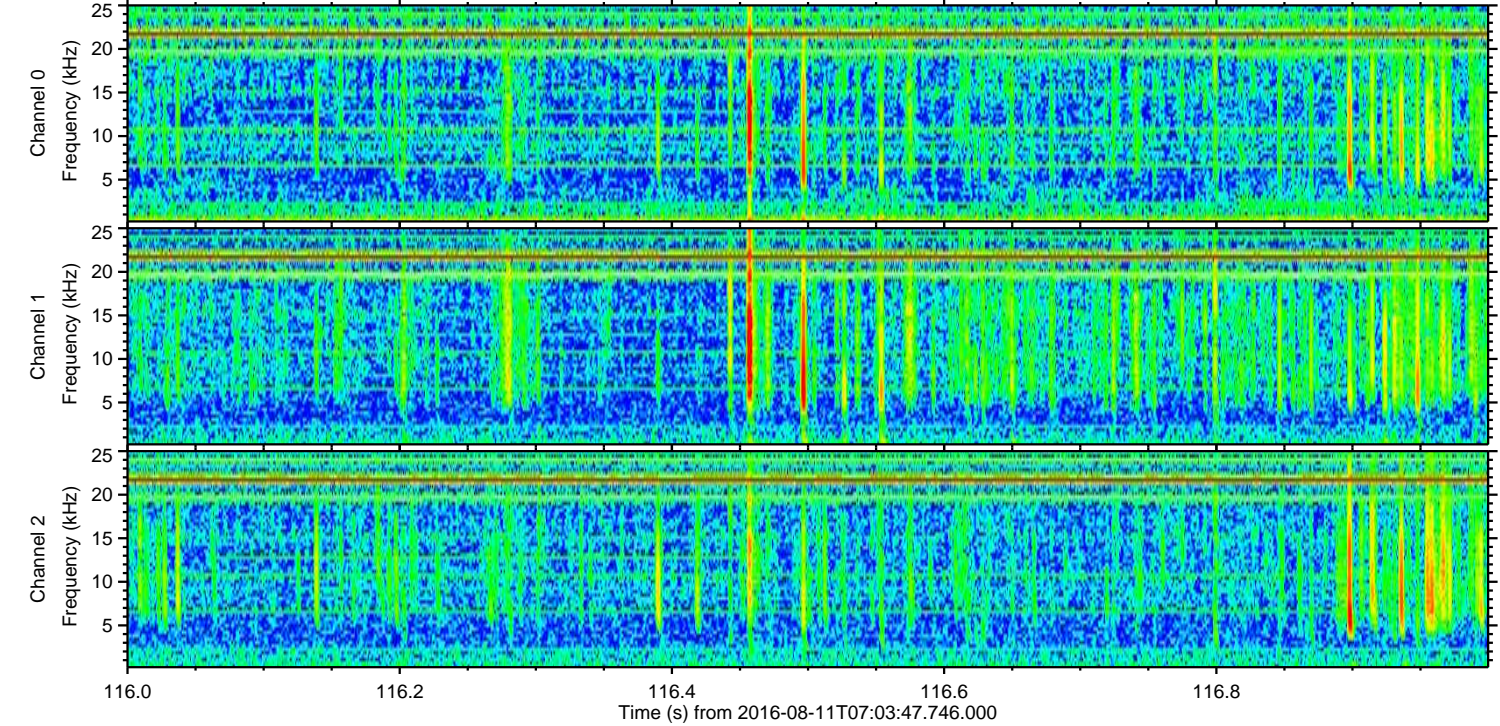
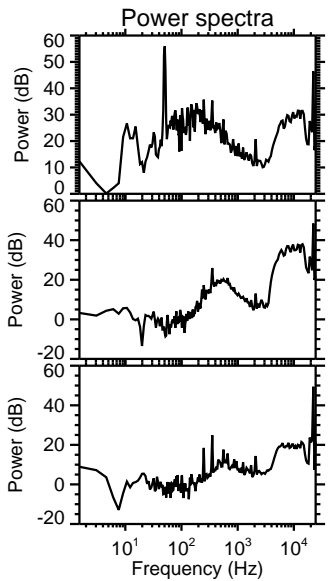
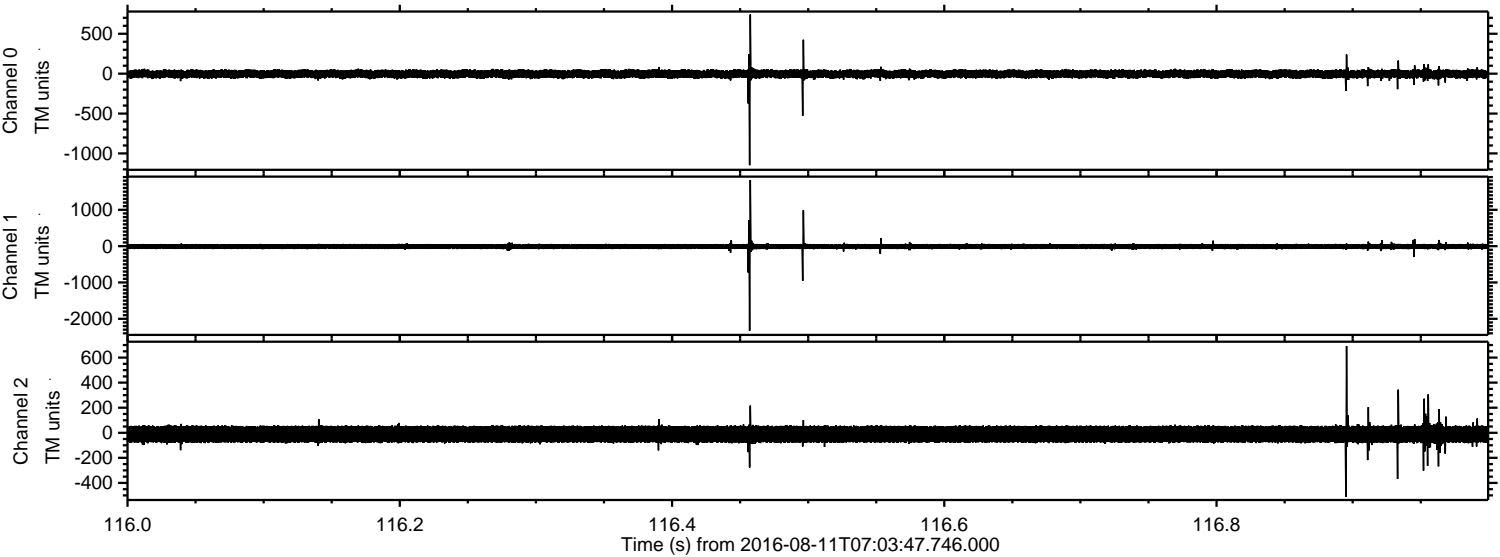

Channel 0
mn: -1148
mx: 742
 μ : -3.9
 σ : 33.3

Channel 1
mn: -2327
mx: 1822
 μ : -10.6
 σ : 44.9

Channel 2
mn: -511
mx: 692
 μ : -11.7
 σ : 44.5

Processed Thu Aug 11 09:12:10 2016 by ELM ver.2012-10-06 from 001__elm20160811_070346__dat00.bin

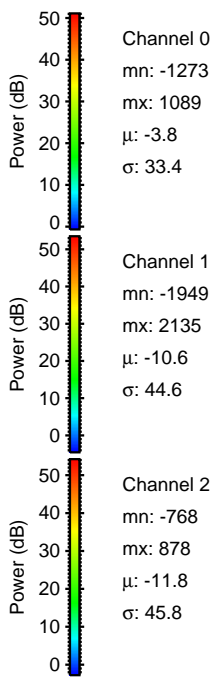
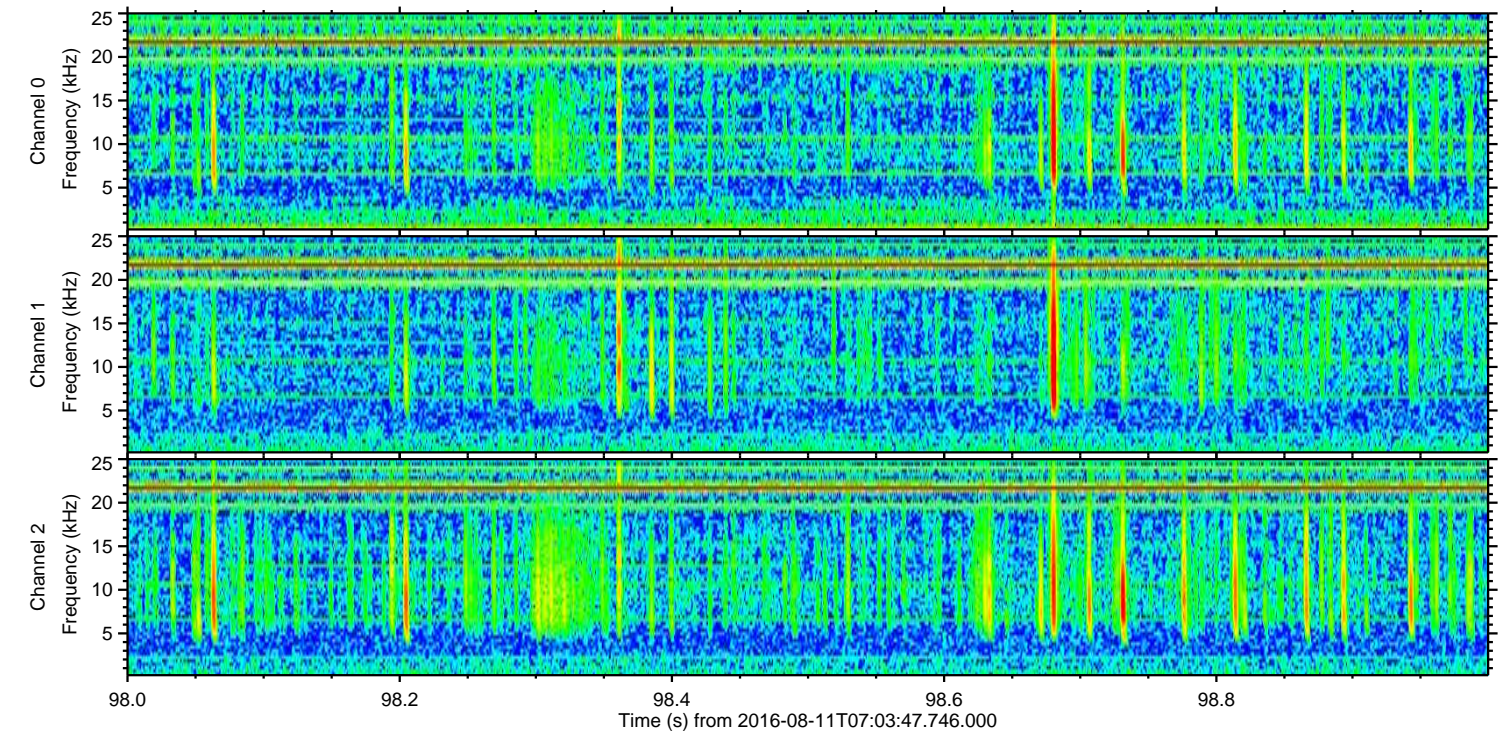
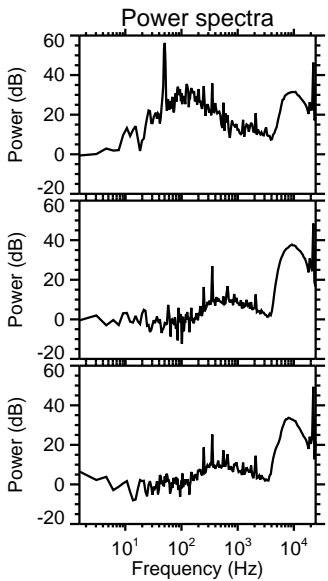
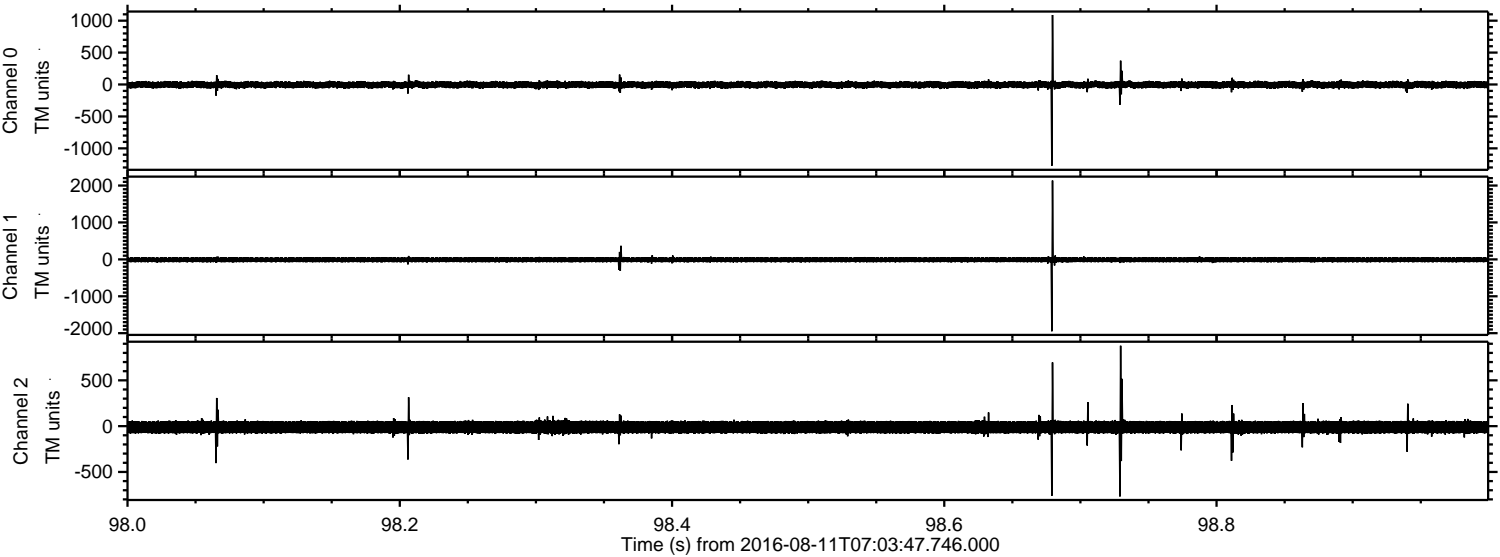

Processed Thu Aug 11 09:12:11 2016 by ELM ver.2012-10-06 from 001__elm20160811_070346__dat00.bin

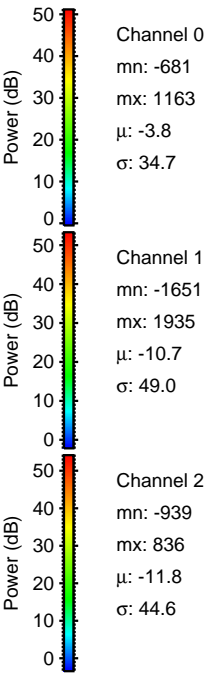
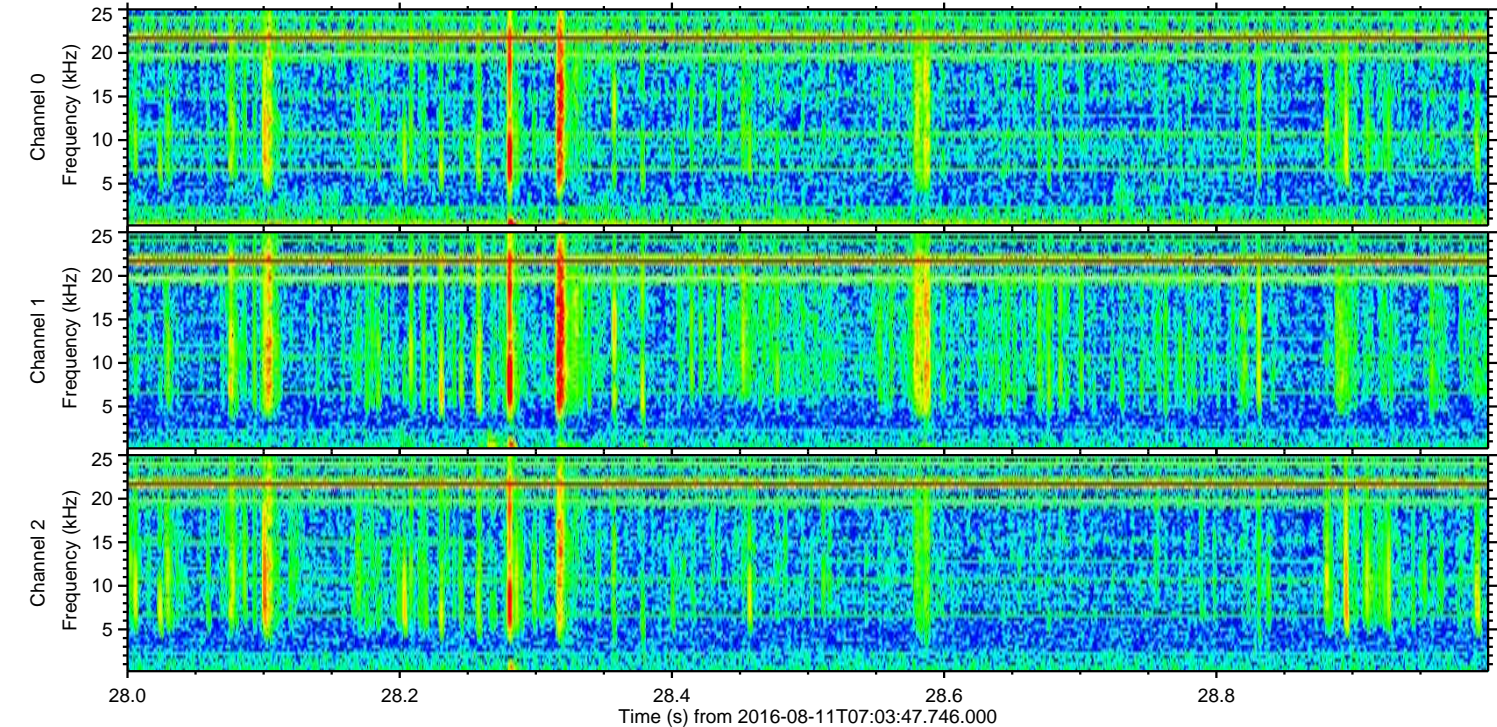
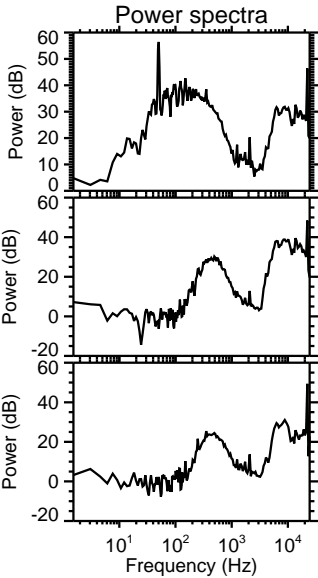
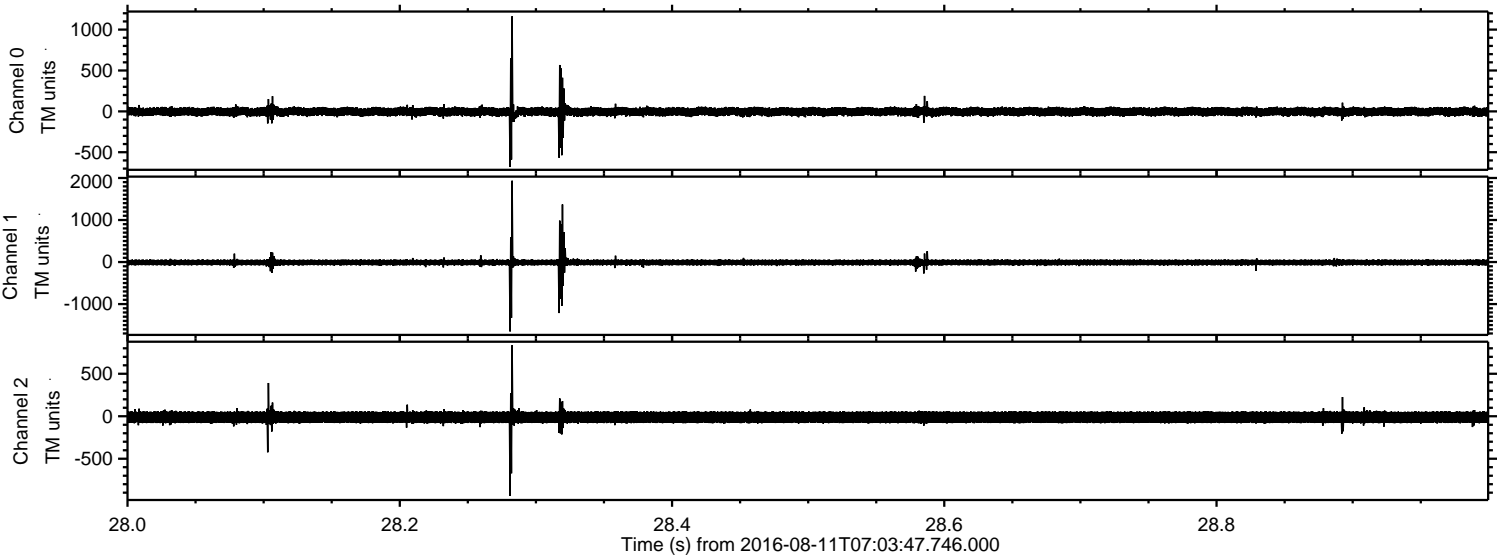

Processed Thu Aug 11 09:12:12 2016 by ELM ver.2012-10-06 from 001__elm20160811_070346__dat00.bin

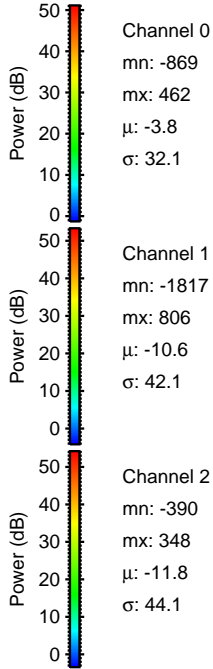
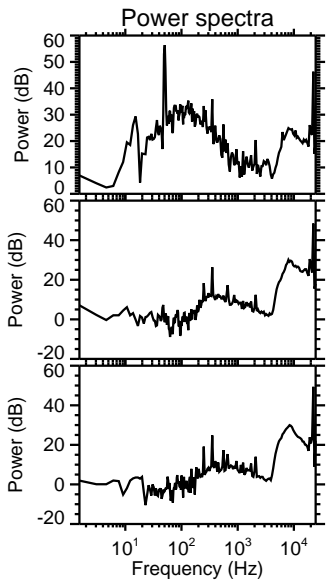
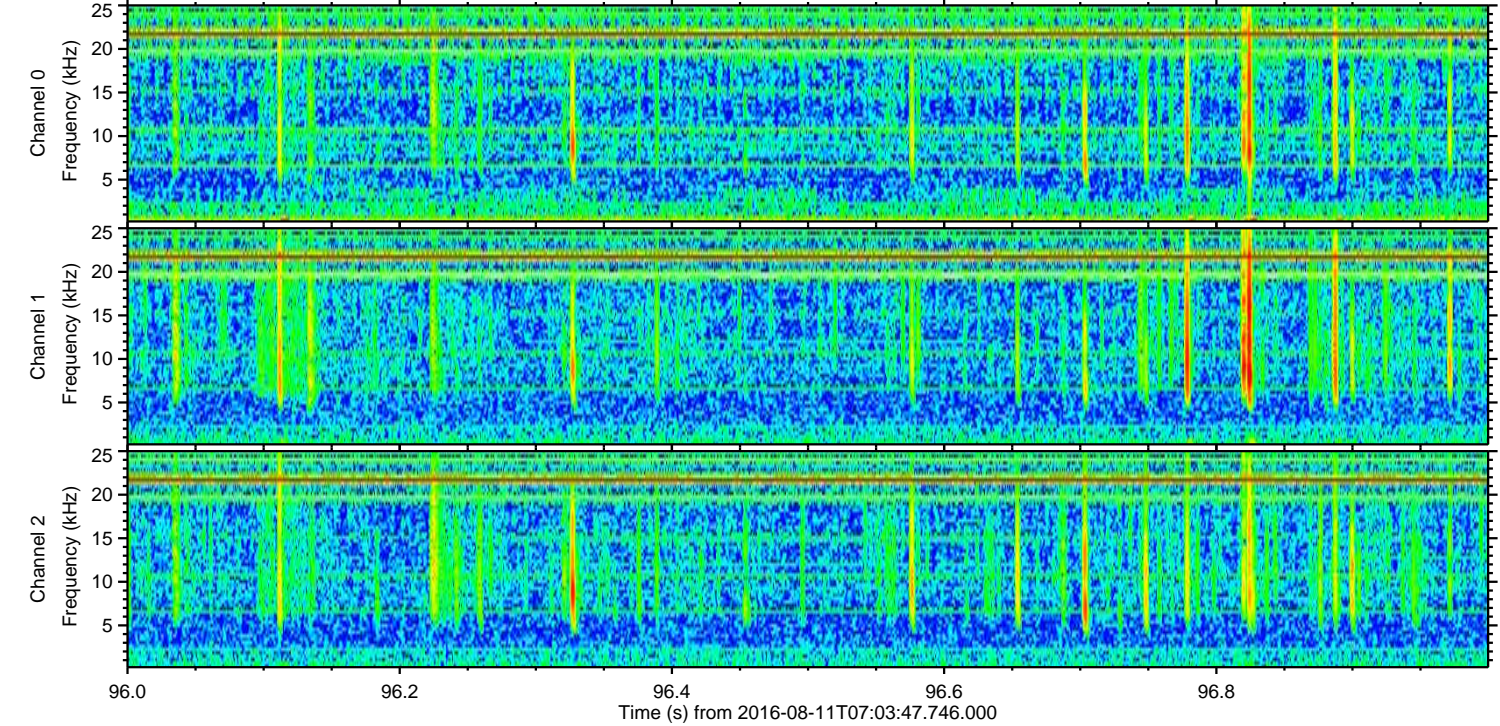
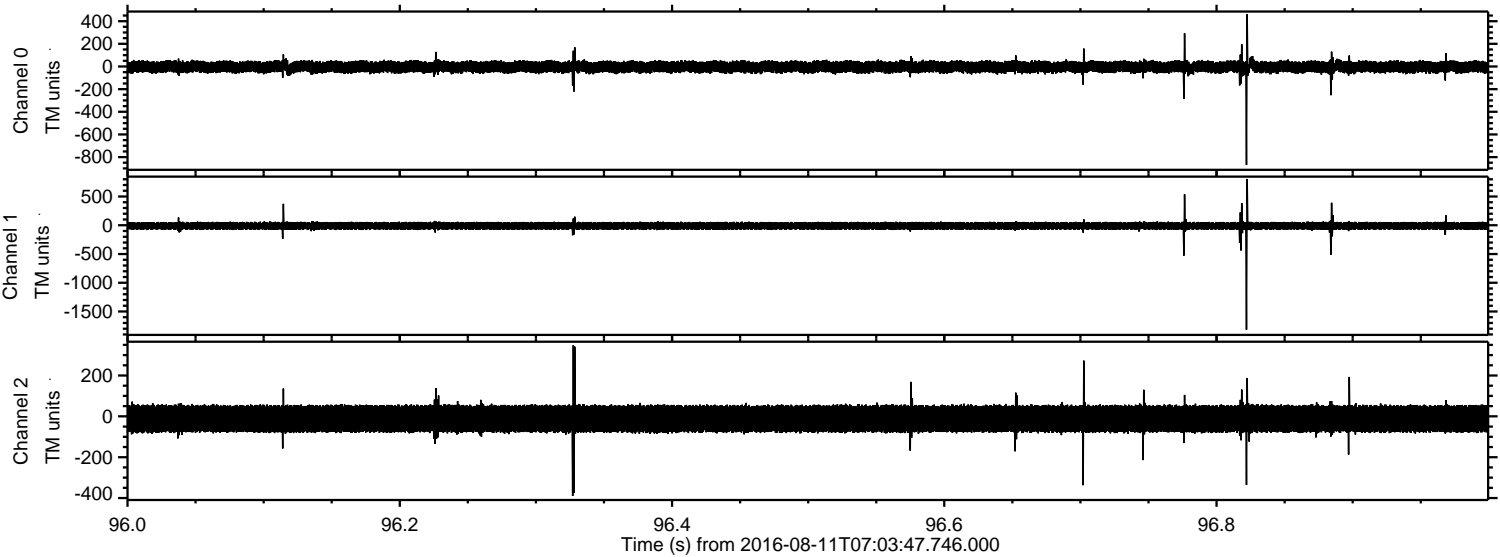

Processed Thu Aug 11 09:12:13 2016 by ELM ver.2012-10-06 from 001__elm20160811_070346__dat00.bin

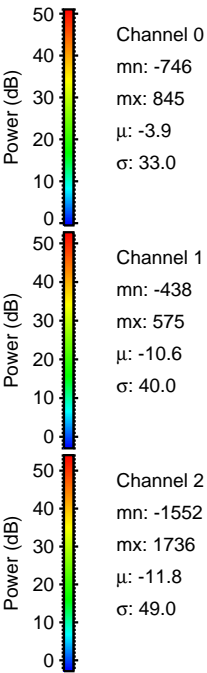
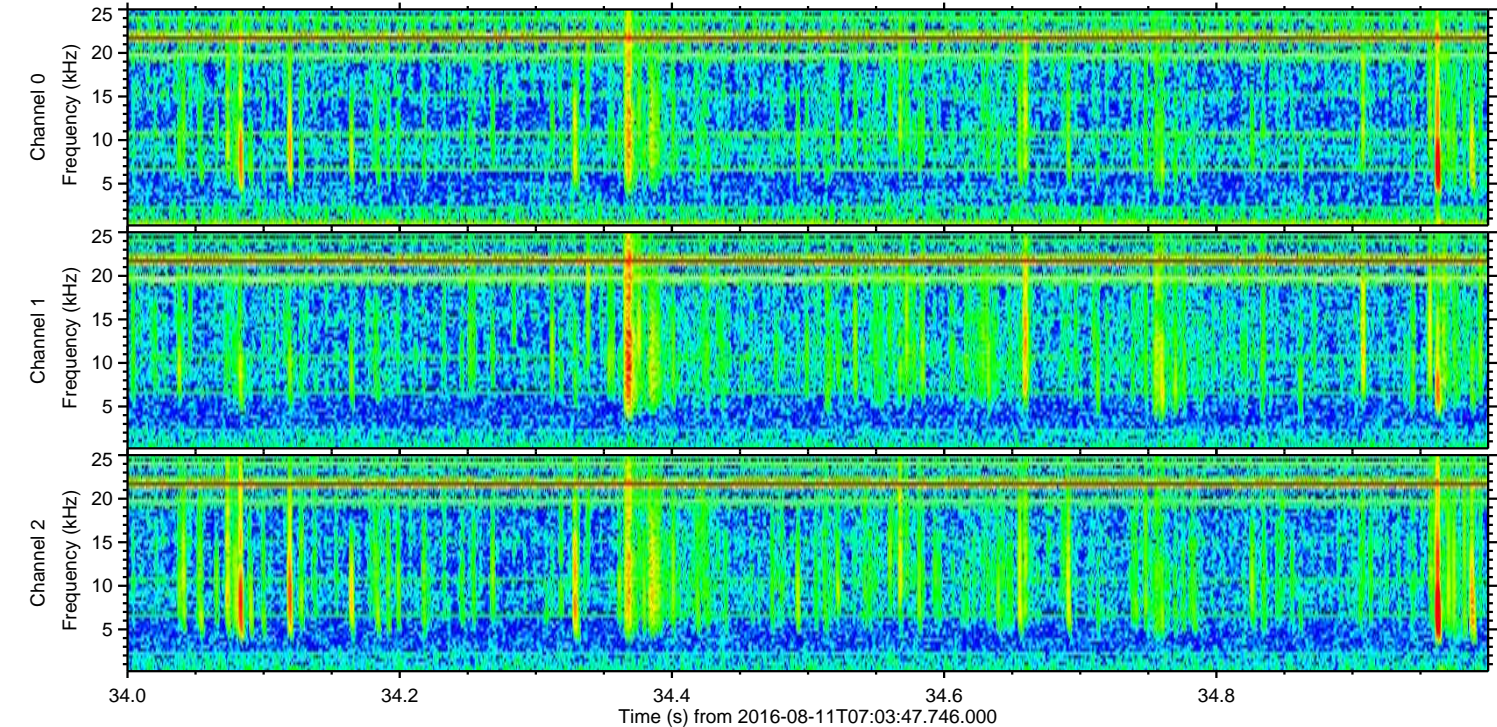
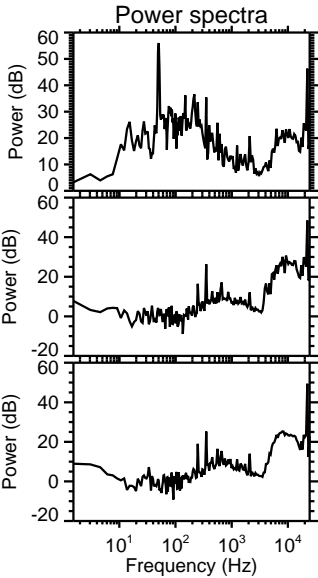
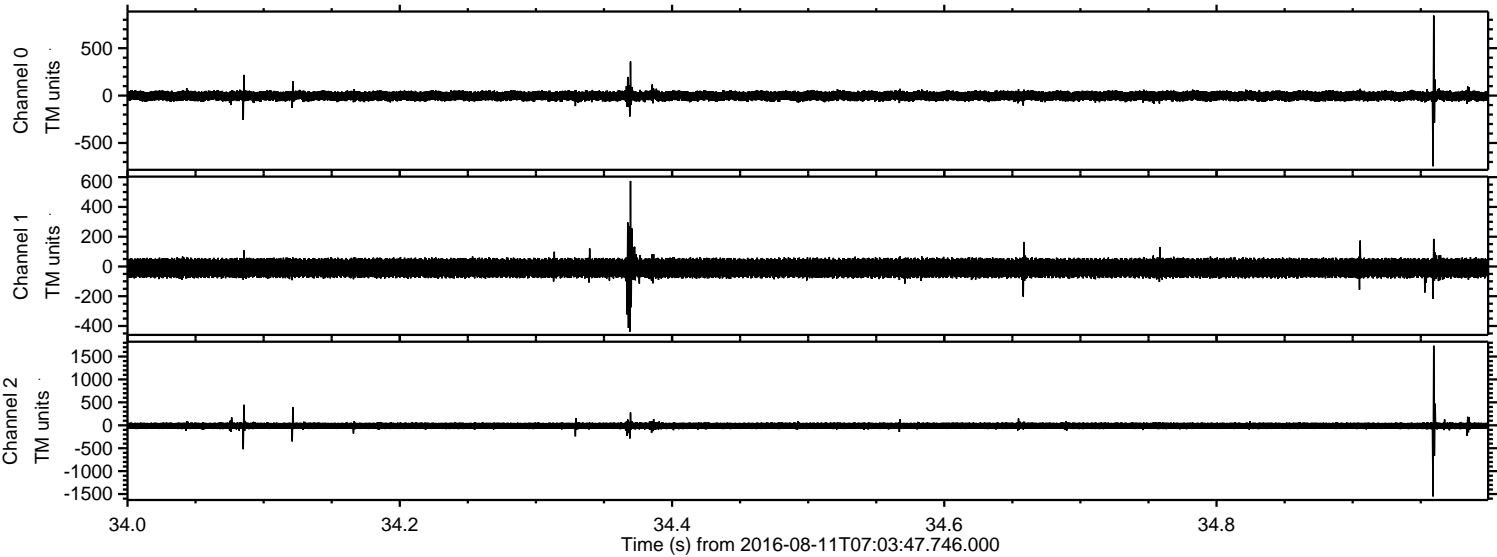

Processed Thu Aug 11 09:12:14 2016 by ELM ver.2012-10-06 from 001__elm20160811_070346__dat00.bin

