

# ELMAVAN 3D WAVEFORMS (Measured data sampled at 50 kHz) 51000 packets of 144 samples from 2016-08-11T00:28:29.854.999.

Processed Thu Aug 11 02:36:38 2016 by ELM ver.2012-10-06 from 001\_\_elm20160811\_002828\_\_dat00.bin

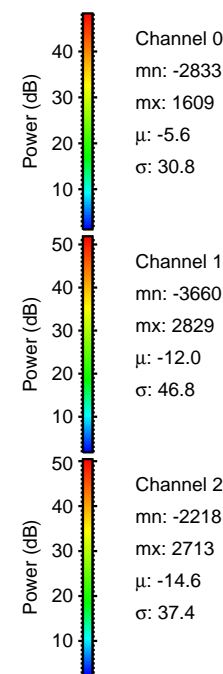

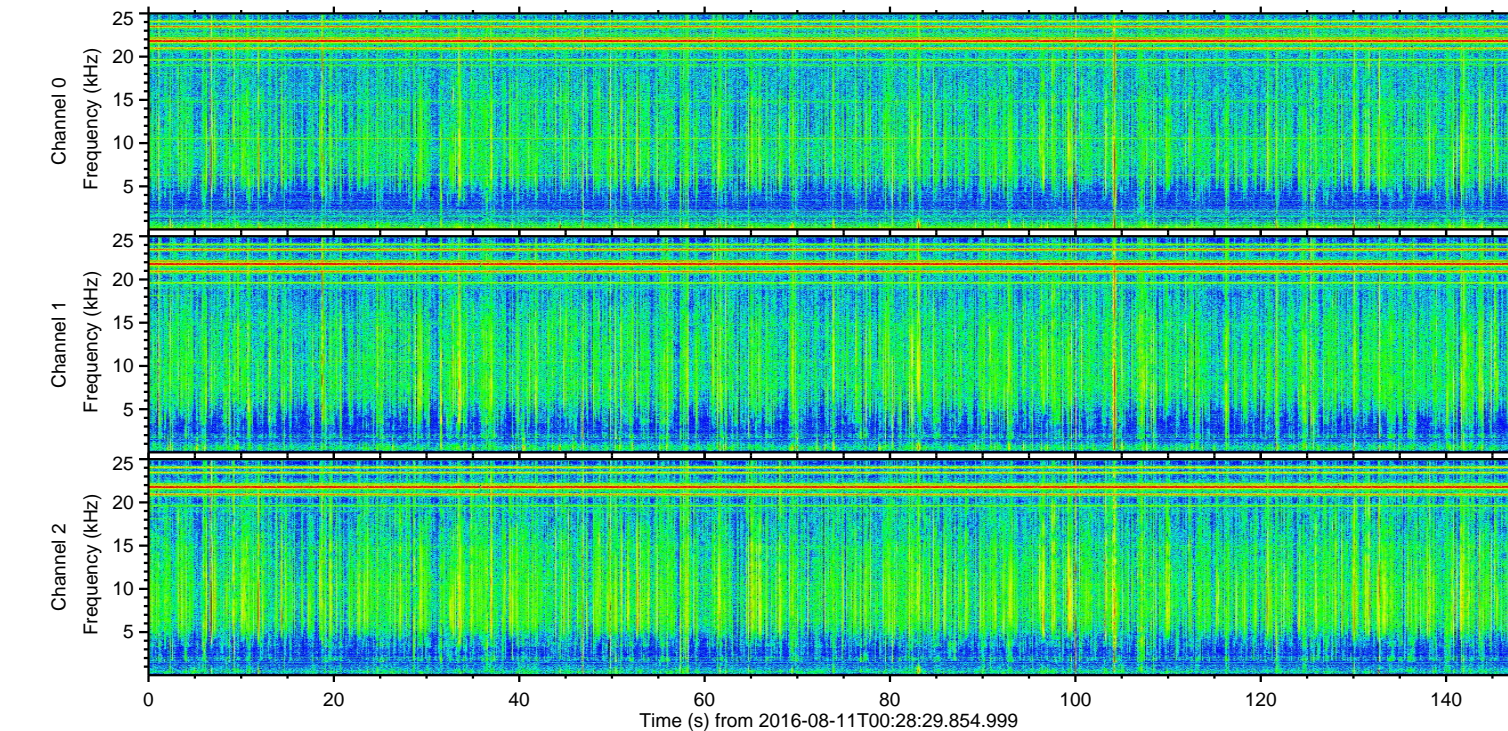
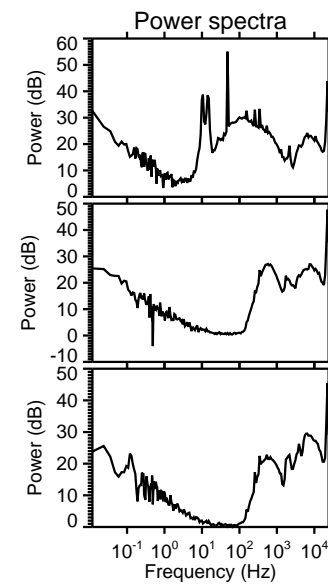
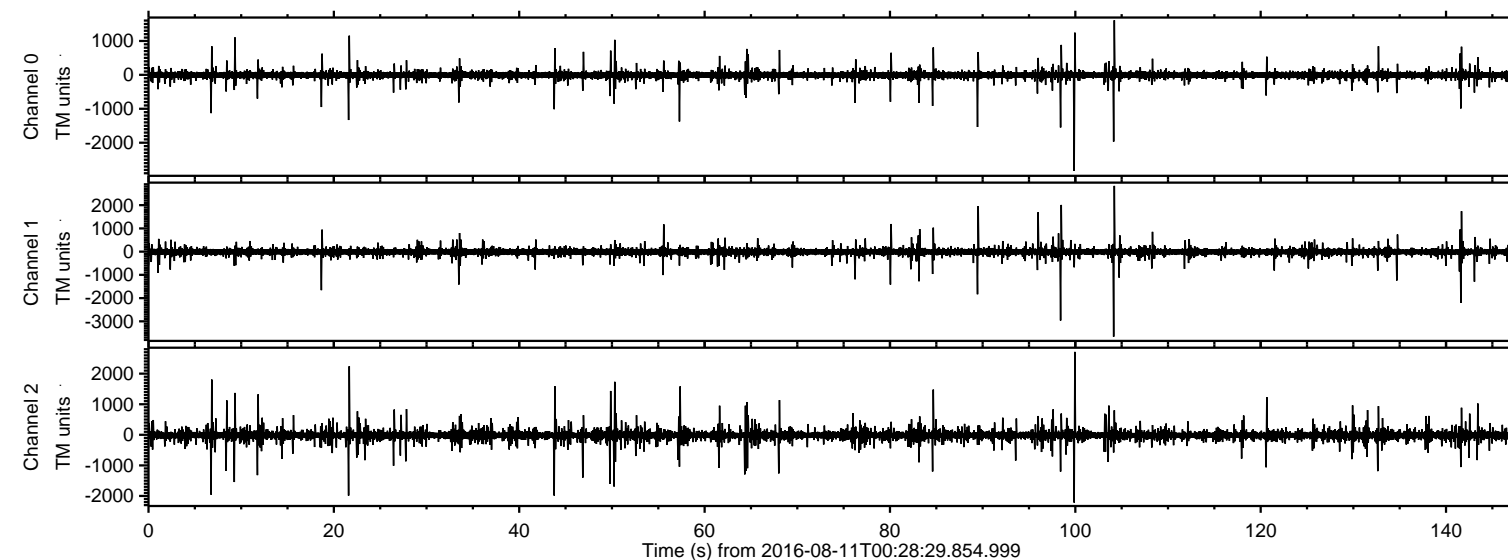

ELMAVAN 3D WAVEFORMS (Measured data sampled at 50 kHz) 51000 packets of 144 samples from 2016-08-11T00:28:29.854.999. Part 105/147

Processed Thu Aug 11 02:36:49 2016 by ELM ver.2012-10-06 from 001\_\_elm20160811\_002828\_\_dat00.bin

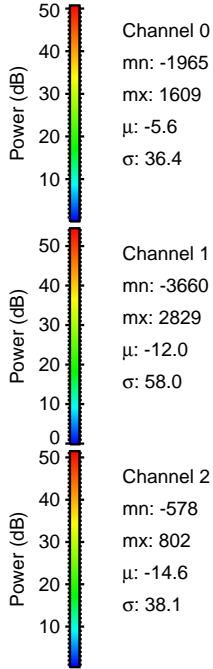
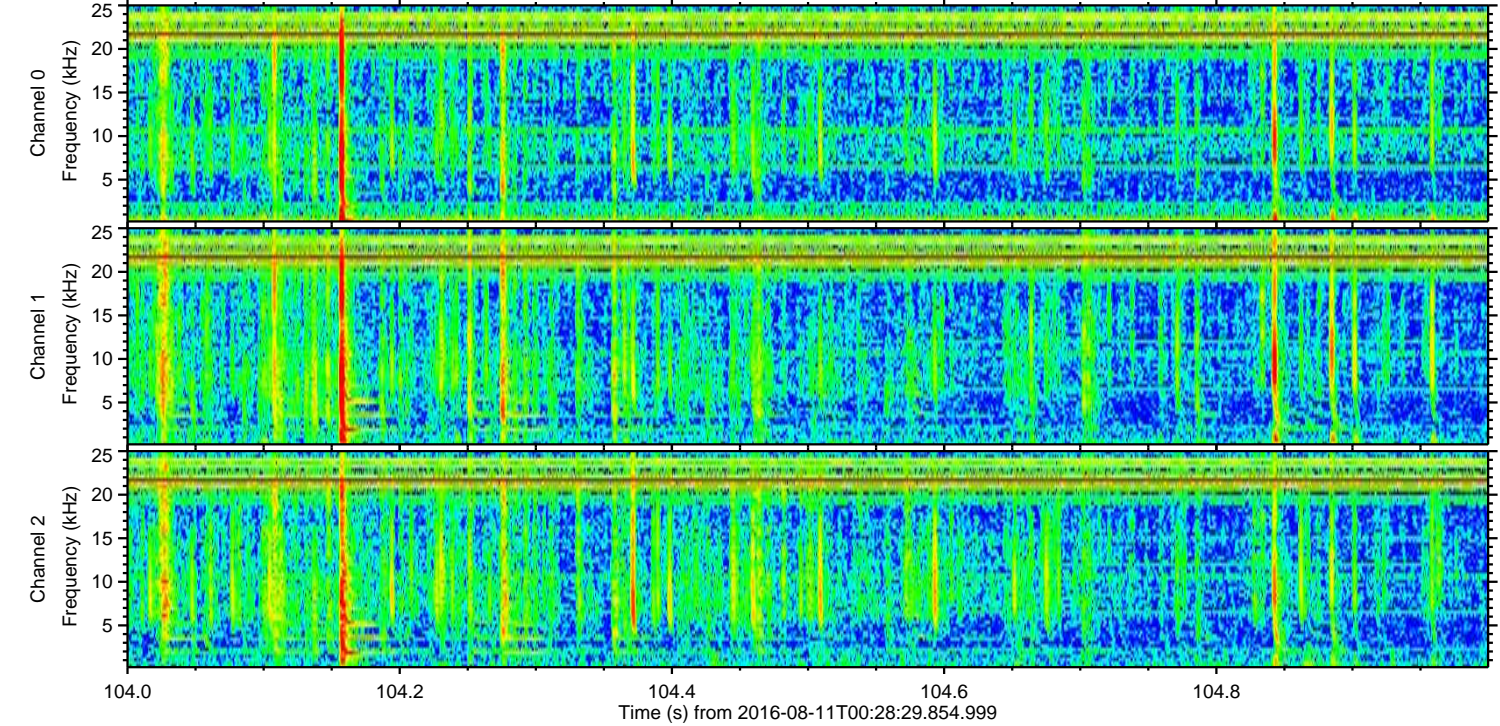
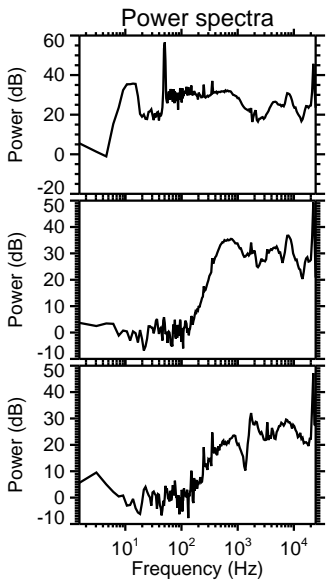
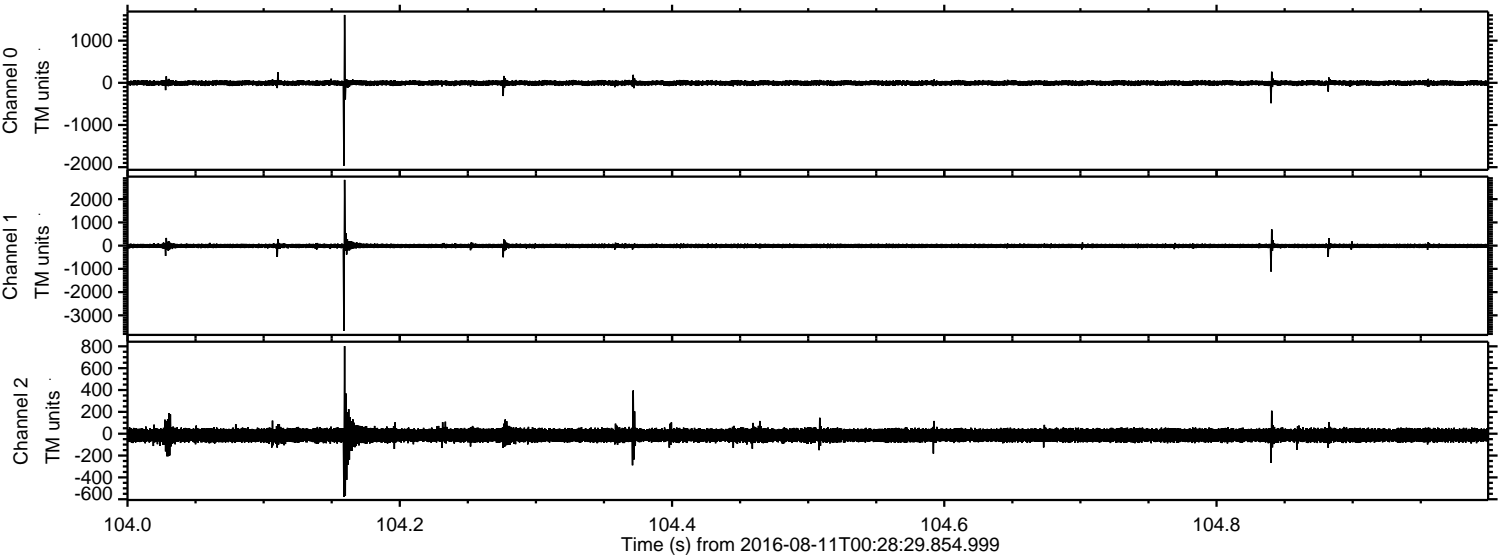



Processed Thu Aug 11 02:36:50 2016 by ELM ver.2012-10-06 from 001\_\_elm20160811\_002828\_\_dat00.bin

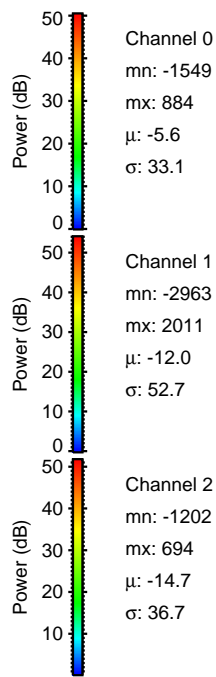
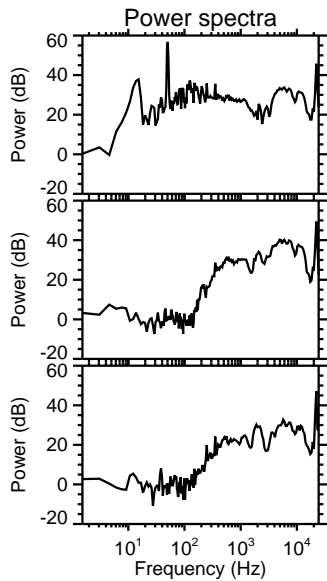
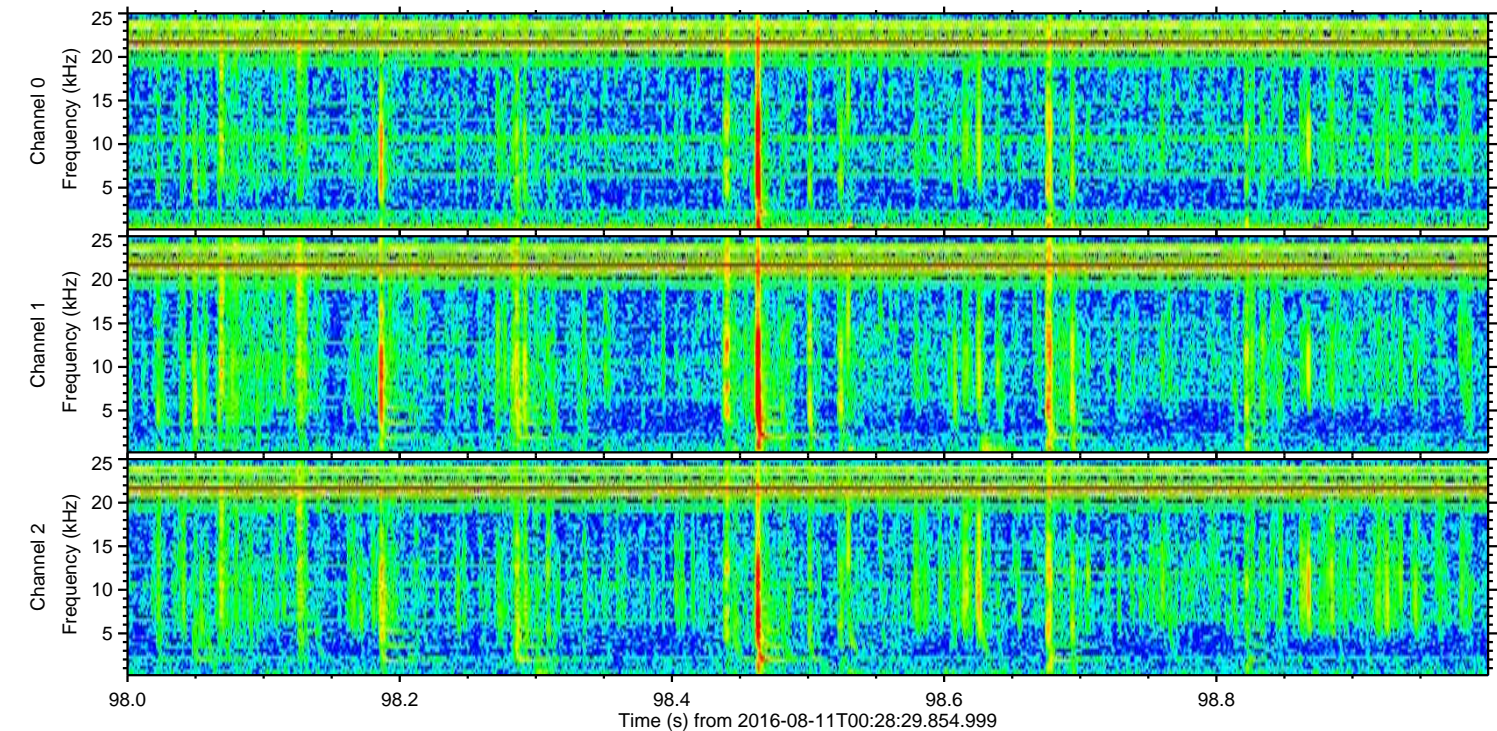
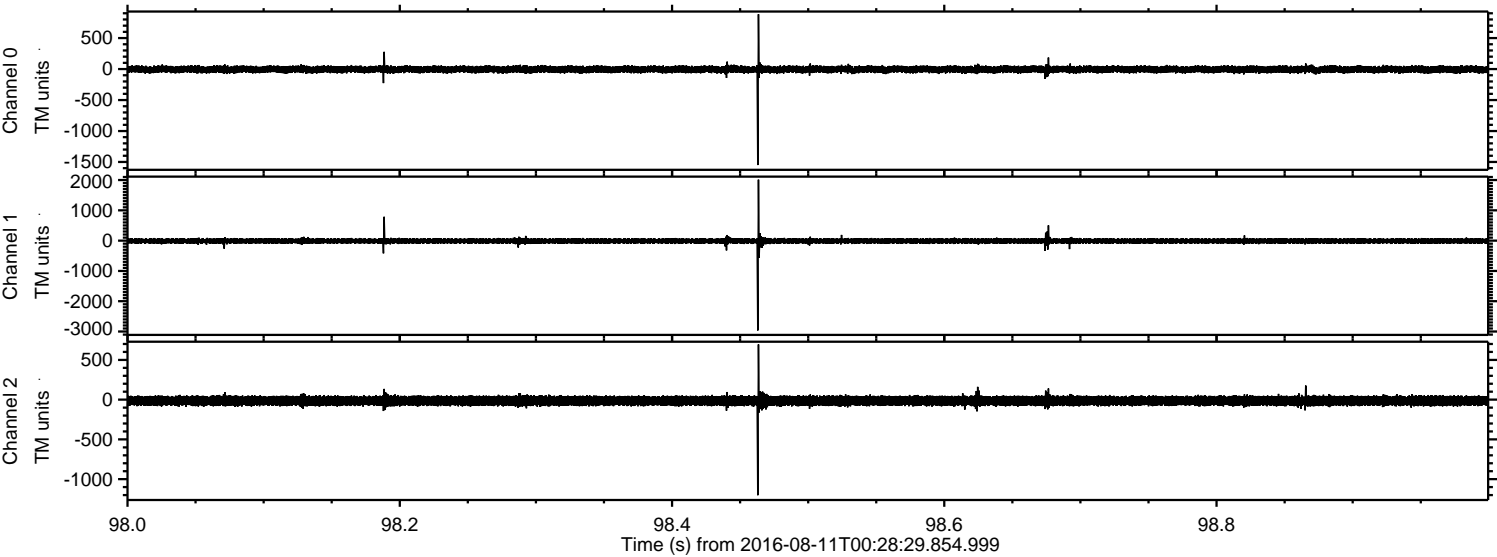

Channel 0  
mn: -1549  
mx: 884  
 $\mu$ : -5.6  
 $\sigma$ : 33.1

Channel 1  
mn: -2963  
mx: 2011  
 $\mu$ : -12.0  
 $\sigma$ : 52.7

Channel 2  
mn: -1202  
mx: 694  
 $\mu$ : -14.7  
 $\sigma$ : 36.7



ELMAVAN 3D WAVEFORMS (Measured data sampled at 50 kHz) 51000 packets of 144 samples from 2016-08-11T00:28:29.854.999. Part 100/147

Processed Thu Aug 11 02:36:51 2016 by ELM ver.2012-10-06 from 001\_\_elm20160811\_002828\_\_dat00.bin

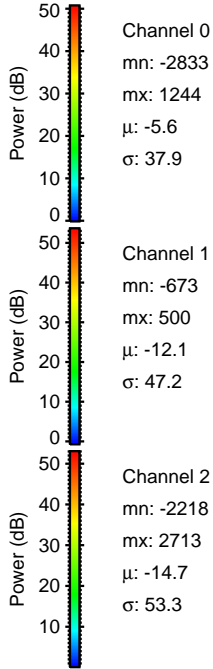
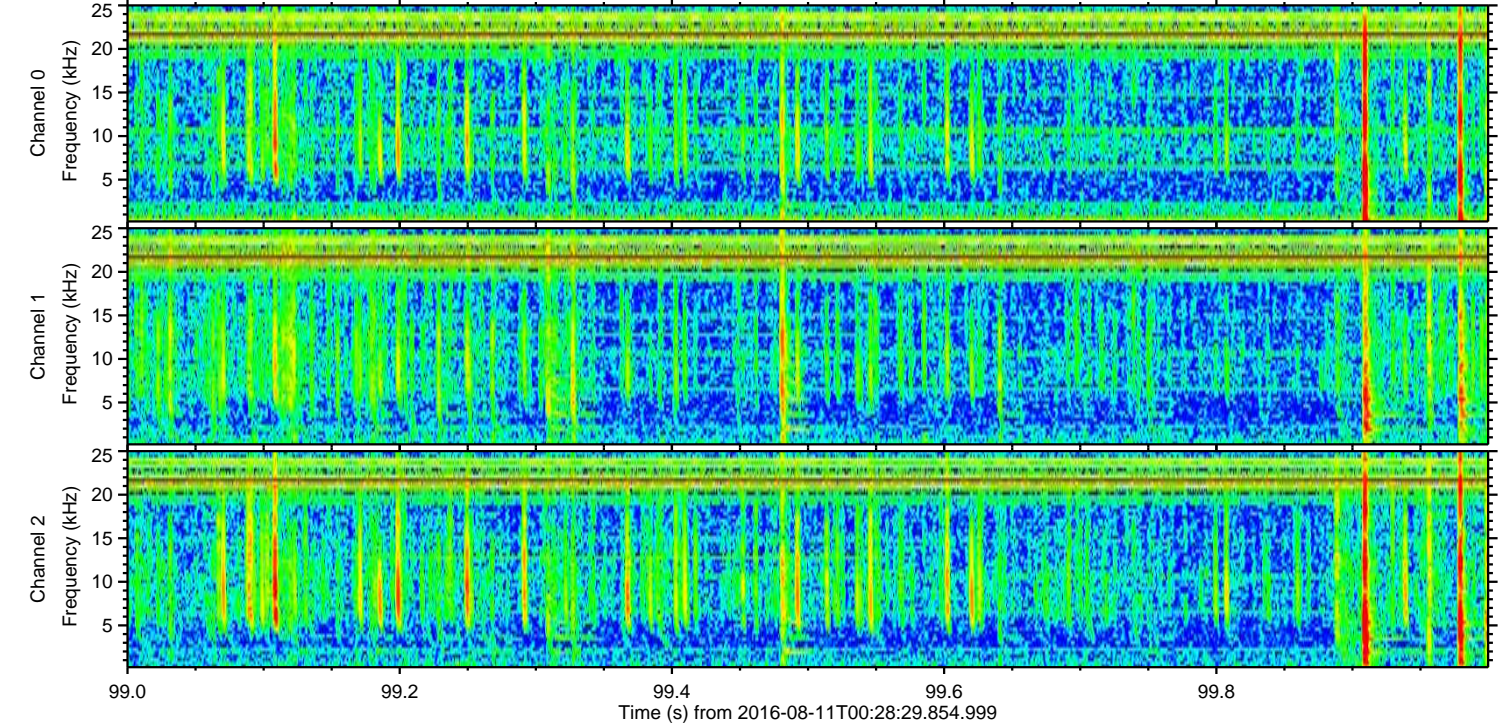
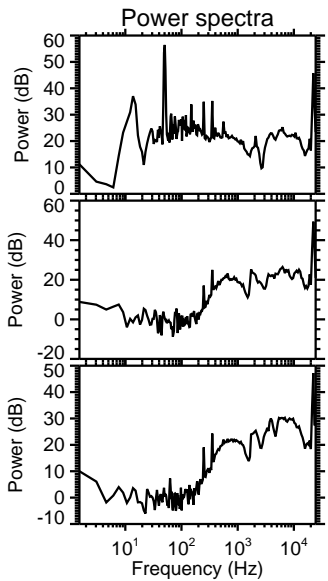
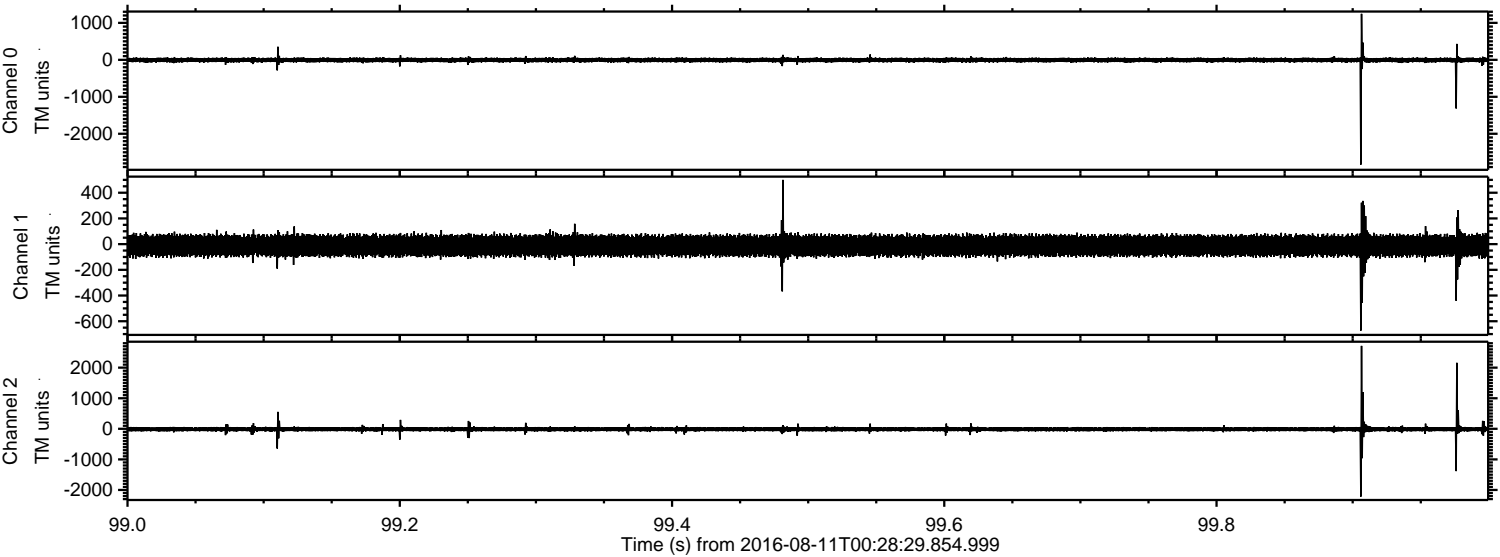



ELMAVAN 3D WAVEFORMS (Measured data sampled at 50 kHz) 51000 packets of 144 samples from 2016-08-11T00:28:29.854.999. Part 22/147

Processed Thu Aug 11 02:36:52 2016 by ELM ver.2012-10-06 from 001\_\_elm20160811\_002828\_\_dat00.bin

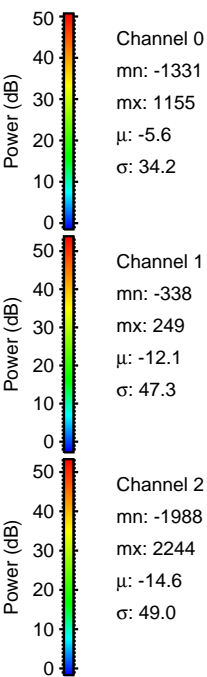
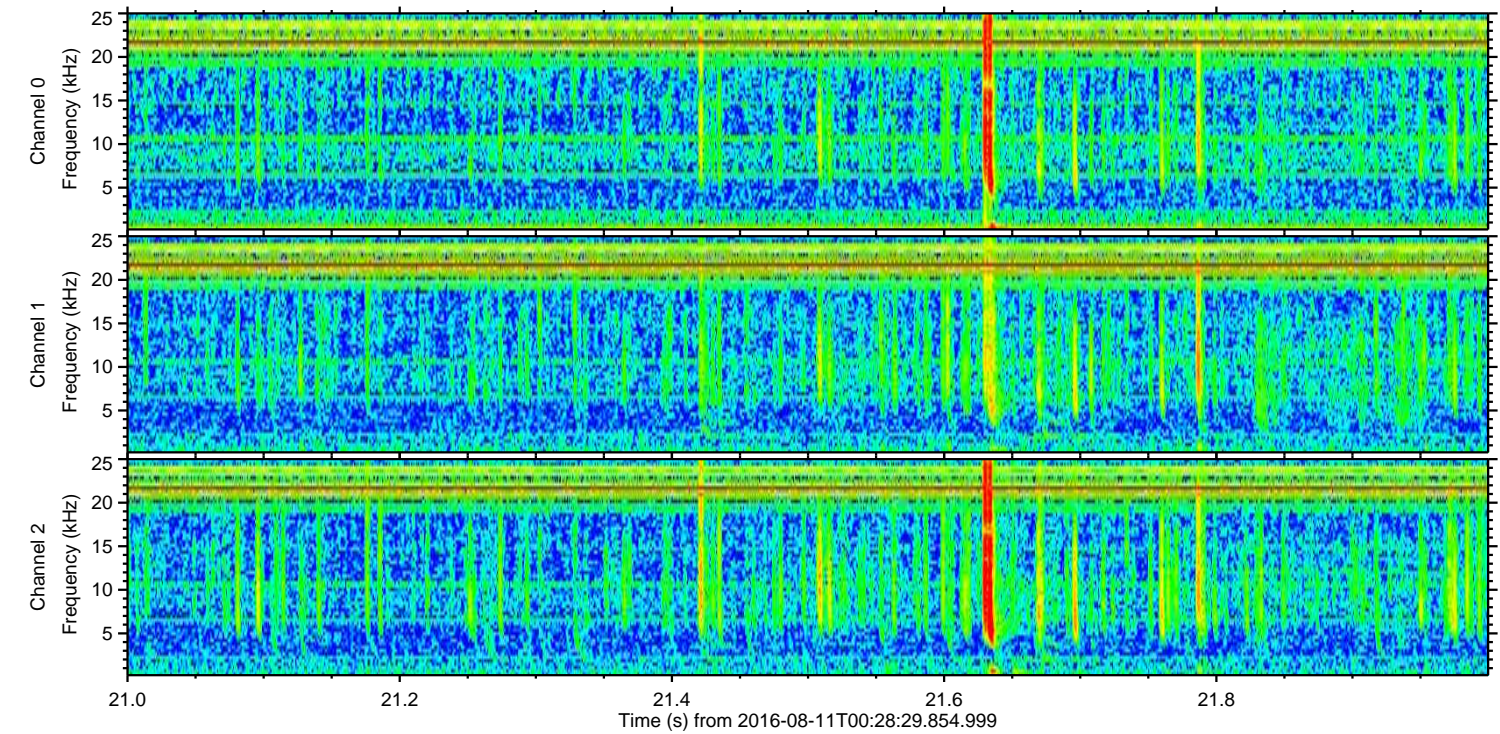
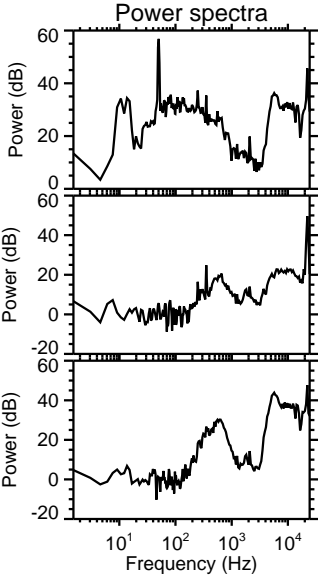
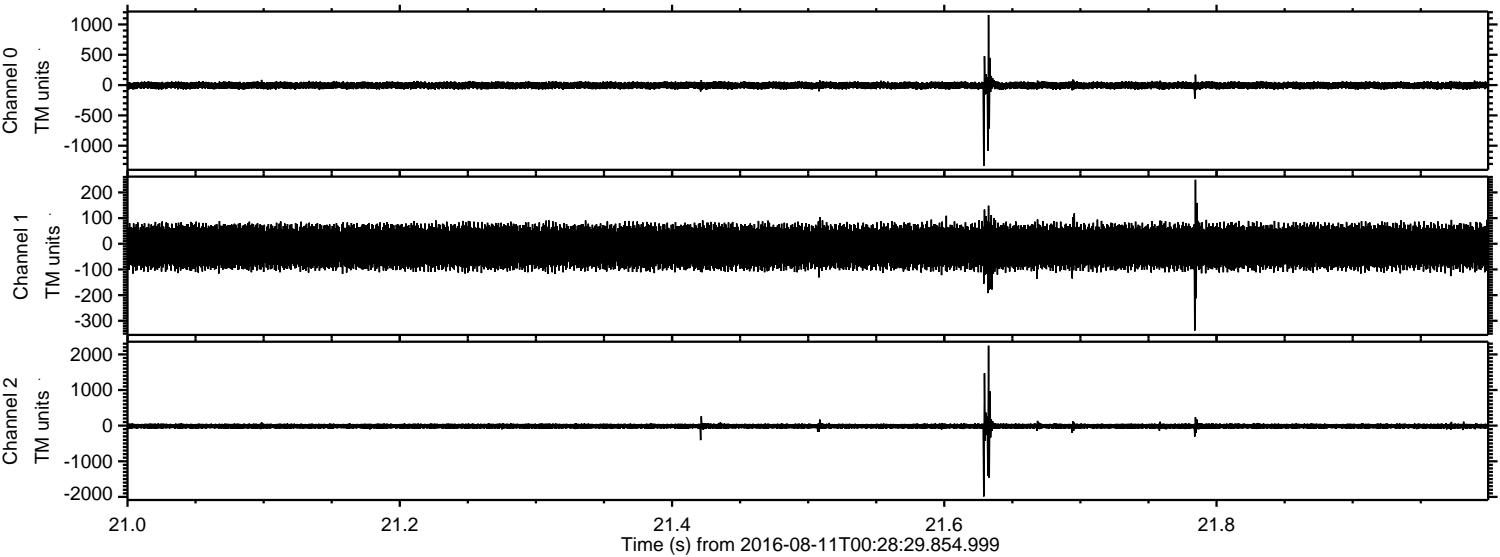



ELMAVAN 3D WAVEFORMS (Measured data sampled at 50 kHz) 51000 packets of 144 samples from 2016-08-11T00:28:29.854.999. Part 142/147

Processed Thu Aug 11 02:36:53 2016 by ELM ver.2012-10-06 from 001\_\_elm20160811\_002828\_\_dat00.bin

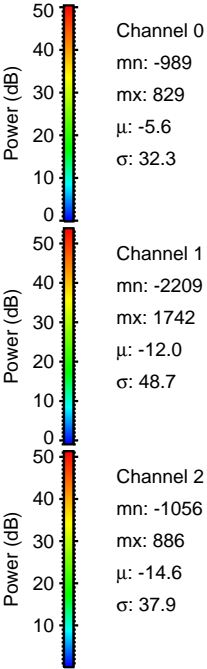
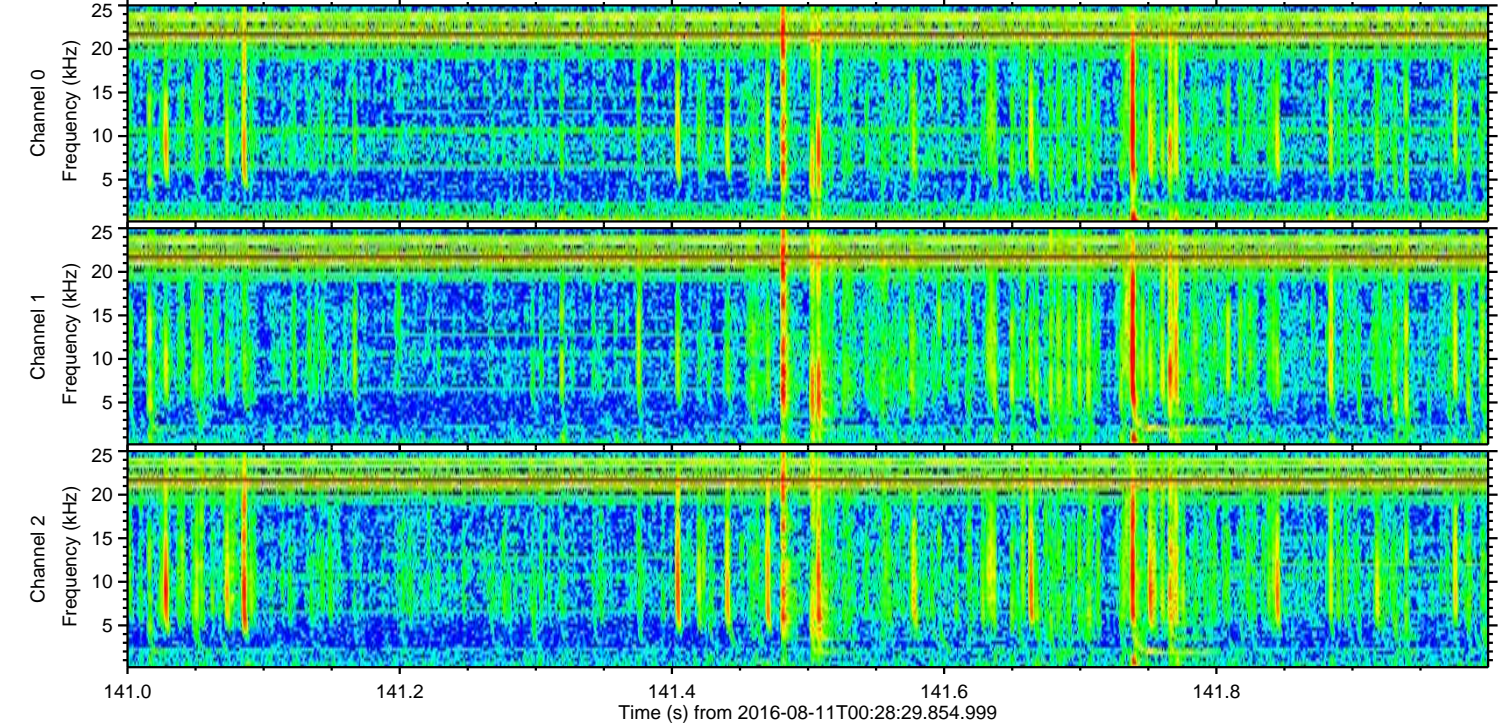
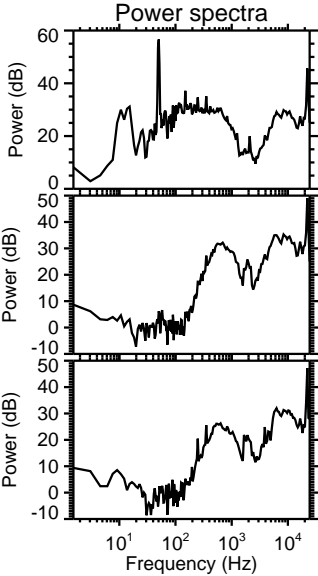
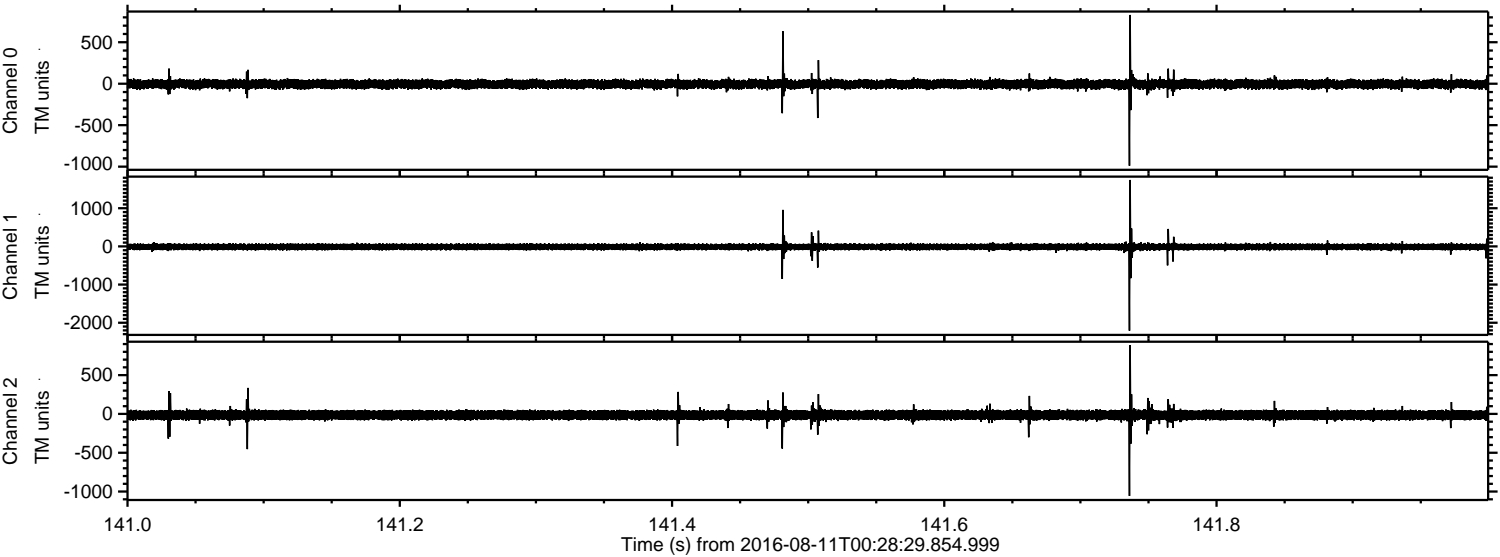



ELMAVAN 3D WAVEFORMS (Measured data sampled at 50 kHz) 51000 packets of 144 samples from 2016-08-11T00:28:29.854.999. Part 44/147

Processed Thu Aug 11 02:36:54 2016 by ELM ver.2012-10-06 from 001\_\_elm20160811\_002828\_\_dat00.bin

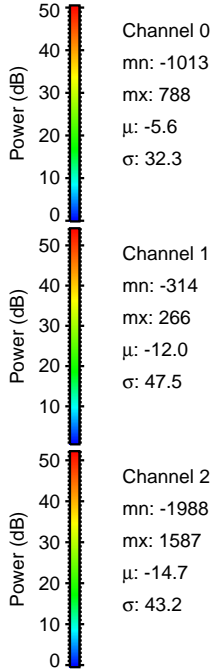
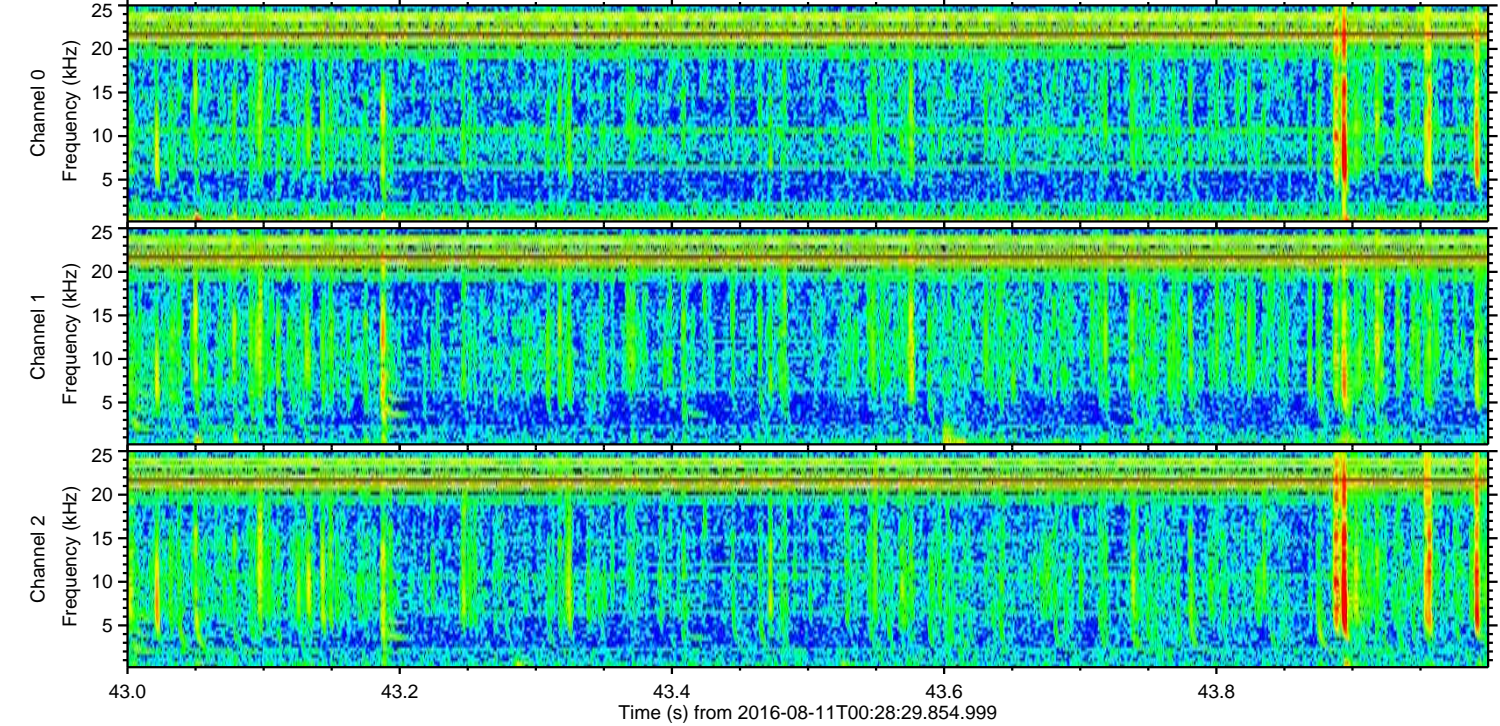
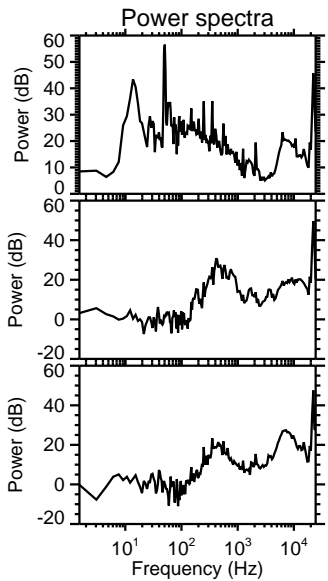
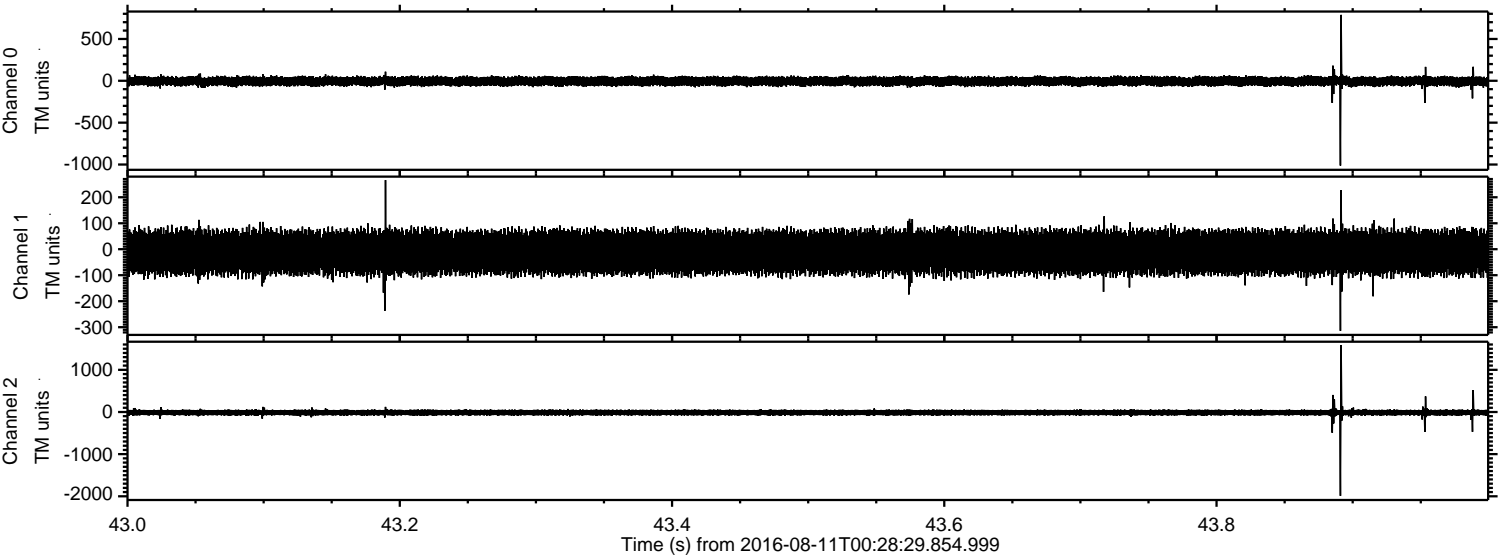

Channel 0  
mn: -1013  
mx: 788  
 $\mu$ : -5.6  
 $\sigma$ : 32.3

Channel 1  
mn: -314  
mx: 266  
 $\mu$ : -12.0  
 $\sigma$ : 47.5

Channel 2  
mn: -1988  
mx: 1587  
 $\mu$ : -14.7  
 $\sigma$ : 43.2



Processed Thu Aug 11 02:36:55 2016 by ELM ver.2012-10-06 from 001\_\_elm20160811\_002828\_\_dat00.bin

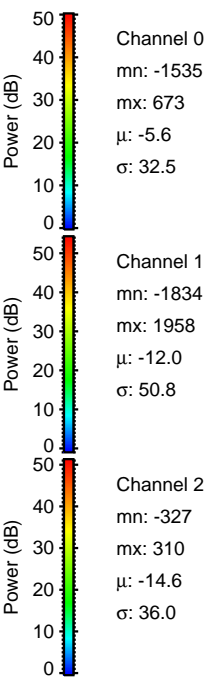
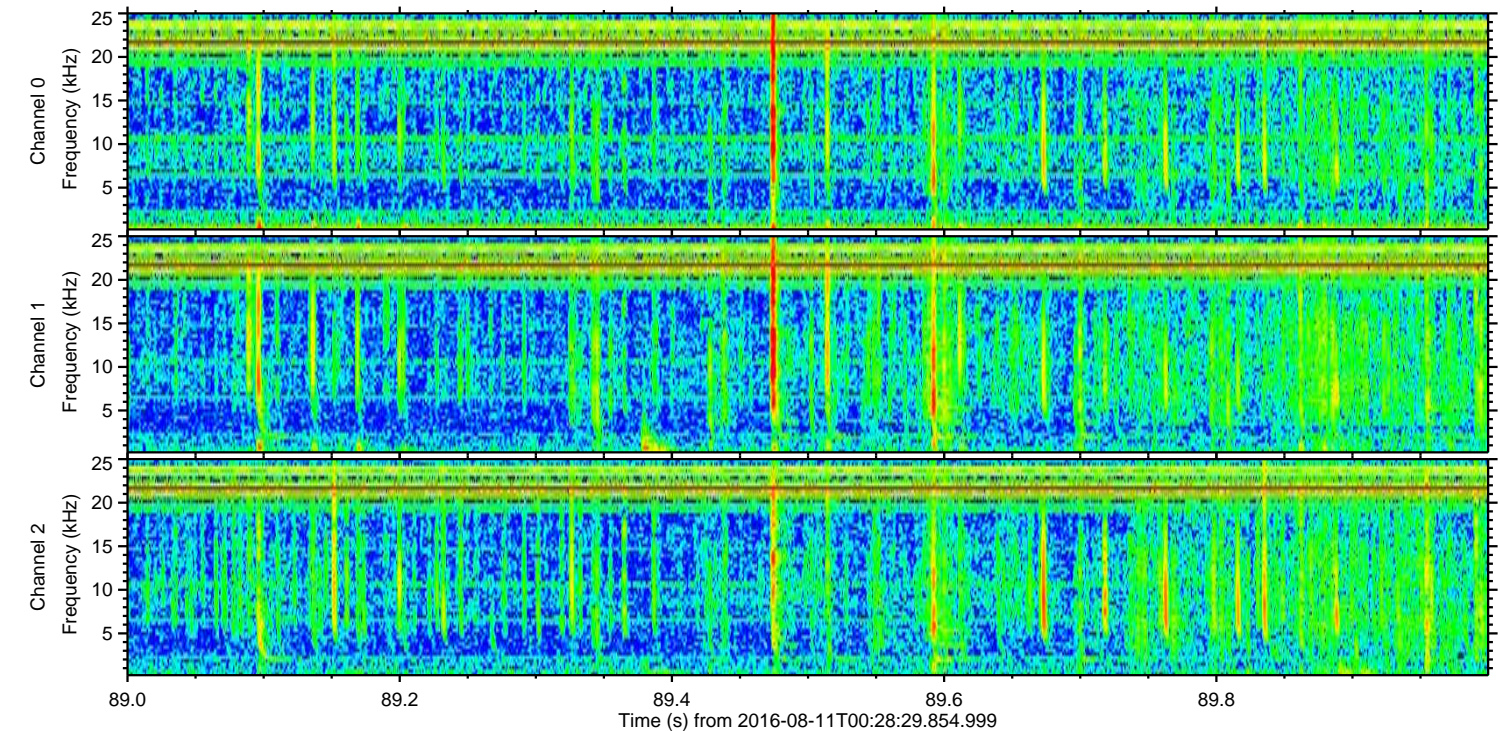
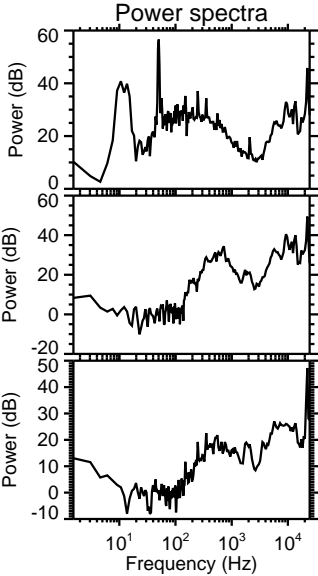
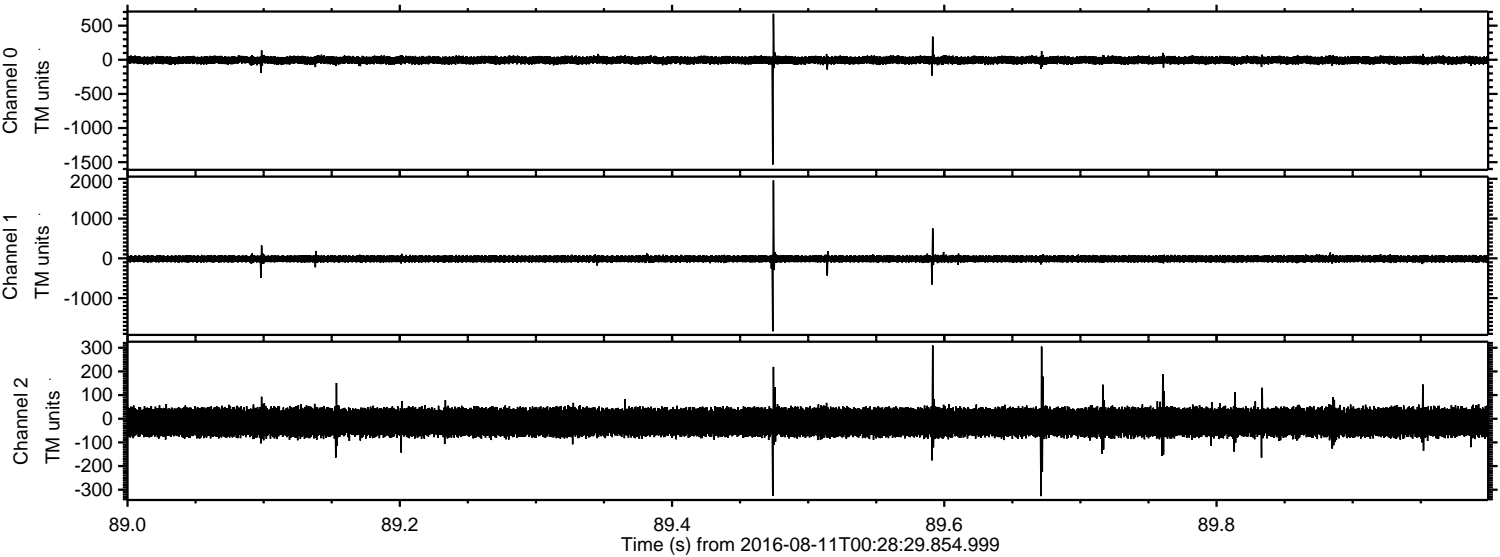



Processed Thu Aug 11 02:36:56 2016 by ELM ver.2012-10-06 from 001\_\_elm20160811\_002828\_\_dat00.bin

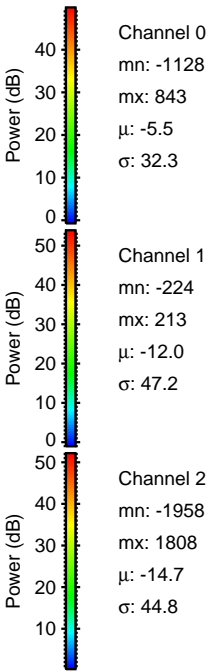
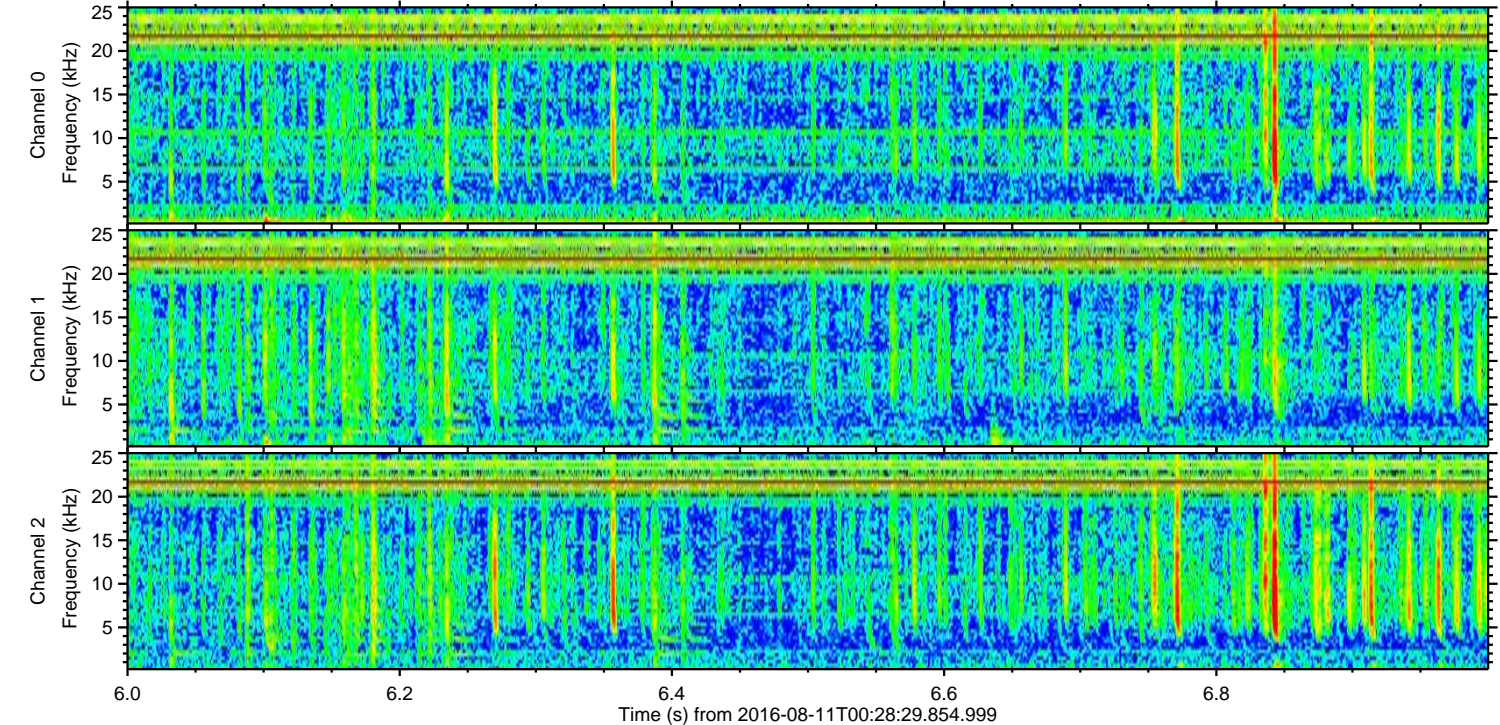
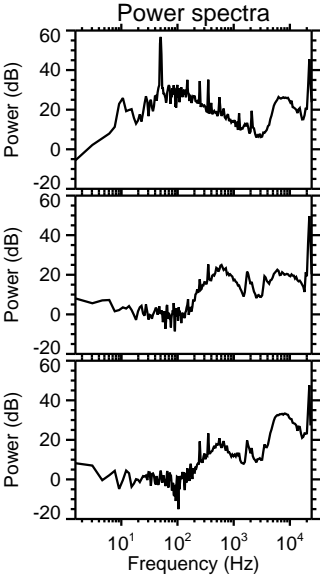
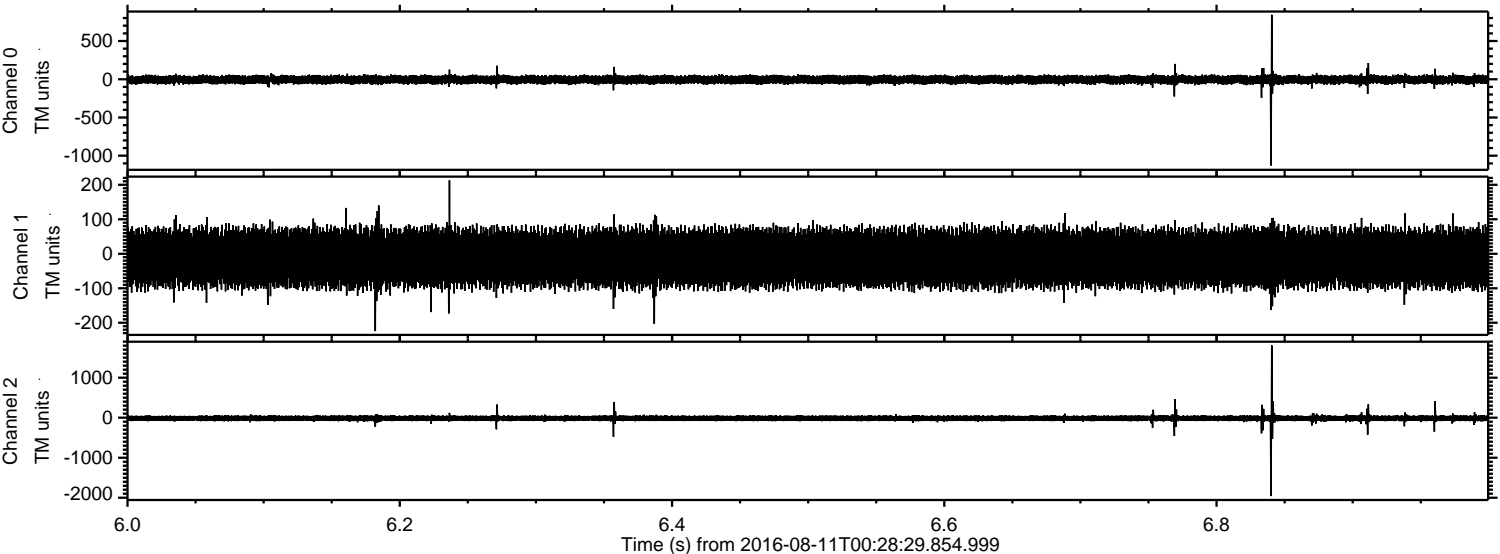



Processed Thu Aug 11 02:36:57 2016 by ELM ver.2012-10-06 from 001\_\_elm20160811\_002828\_\_dat00.bin

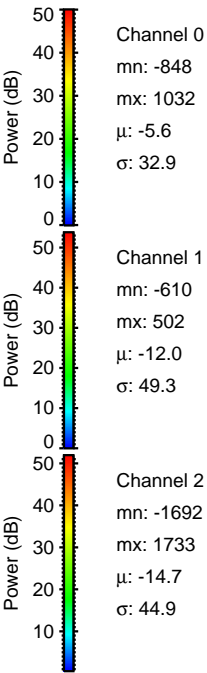
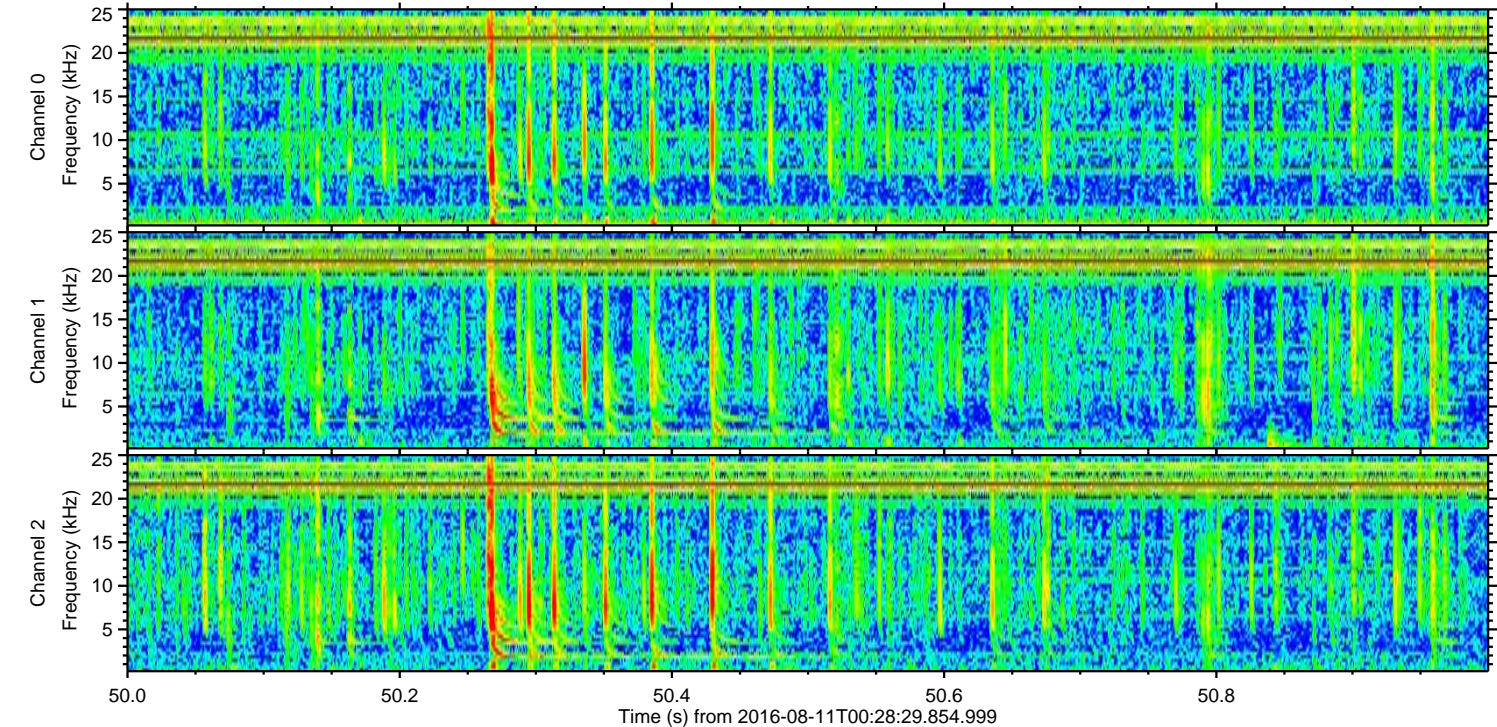
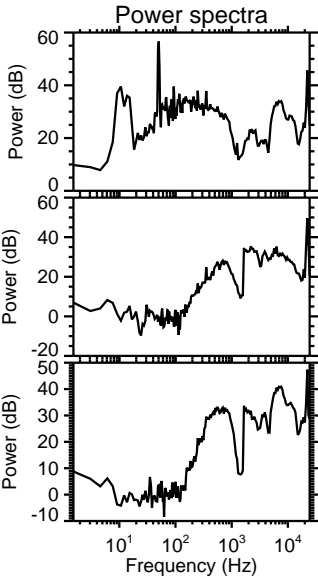
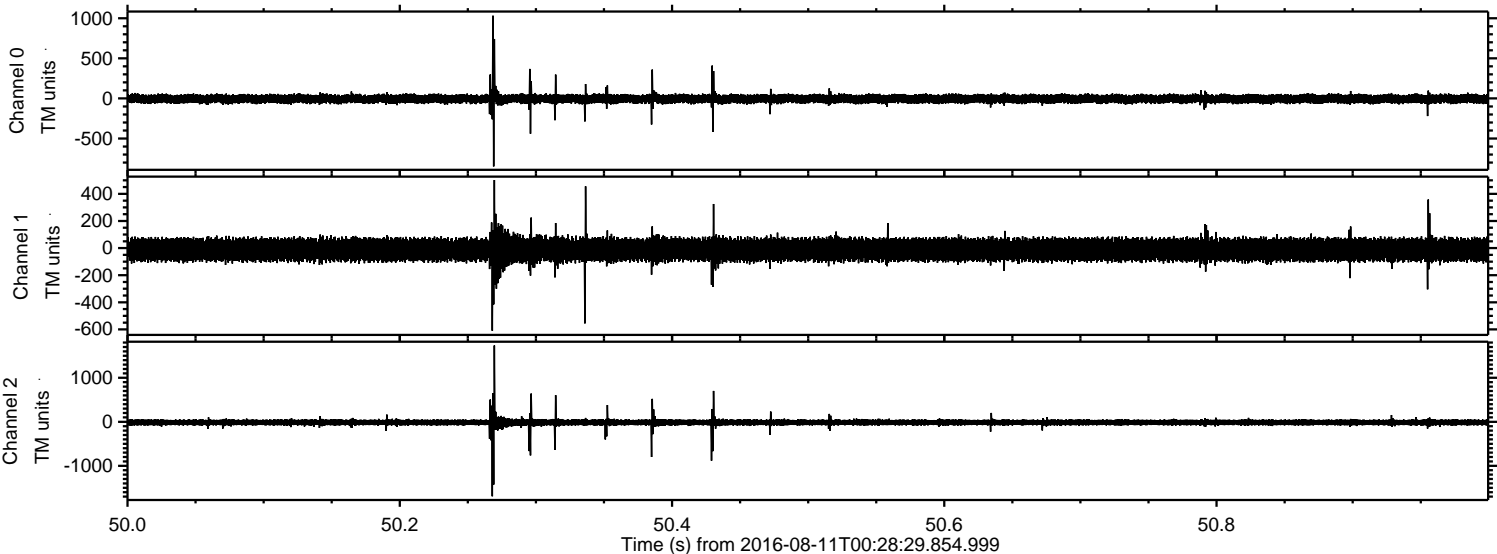



Processed Thu Aug 11 02:36:58 2016 by ELM ver.2012-10-06 from 001\_\_elm20160811\_002828\_\_dat00.bin

