

# ELMAVAN 3D WAVEFORMS (Measured data sampled at 50 kHz) 51000 packets of 144 samples from 2016-08-09T11:06:50.158.000.

Processed Tue Aug 9 13:15:25 2016 by ELM ver.2012-10-06 from 001\_\_elm20160809\_110649\_\_dat00.bin

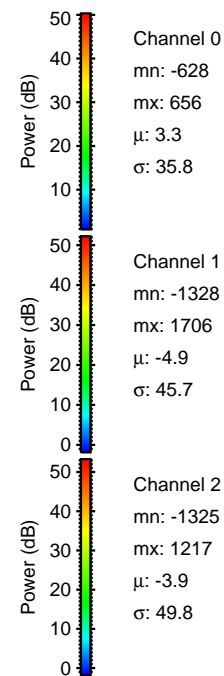

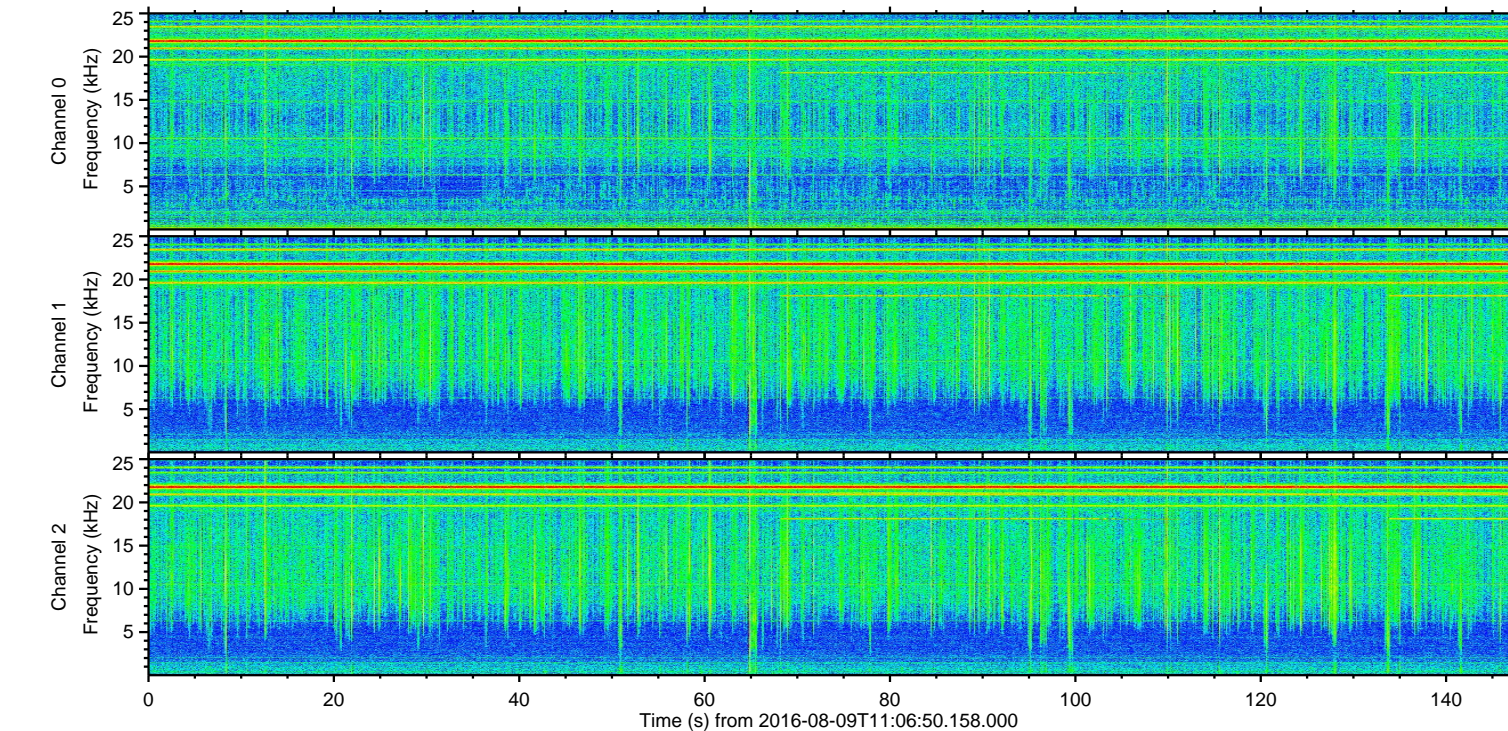
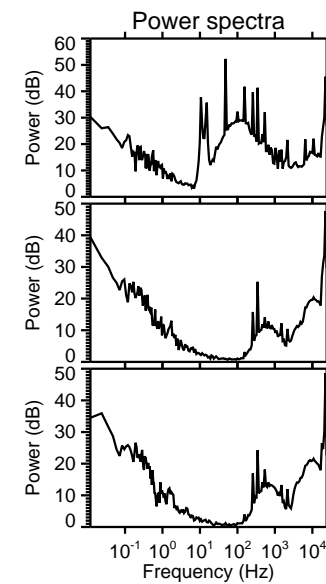
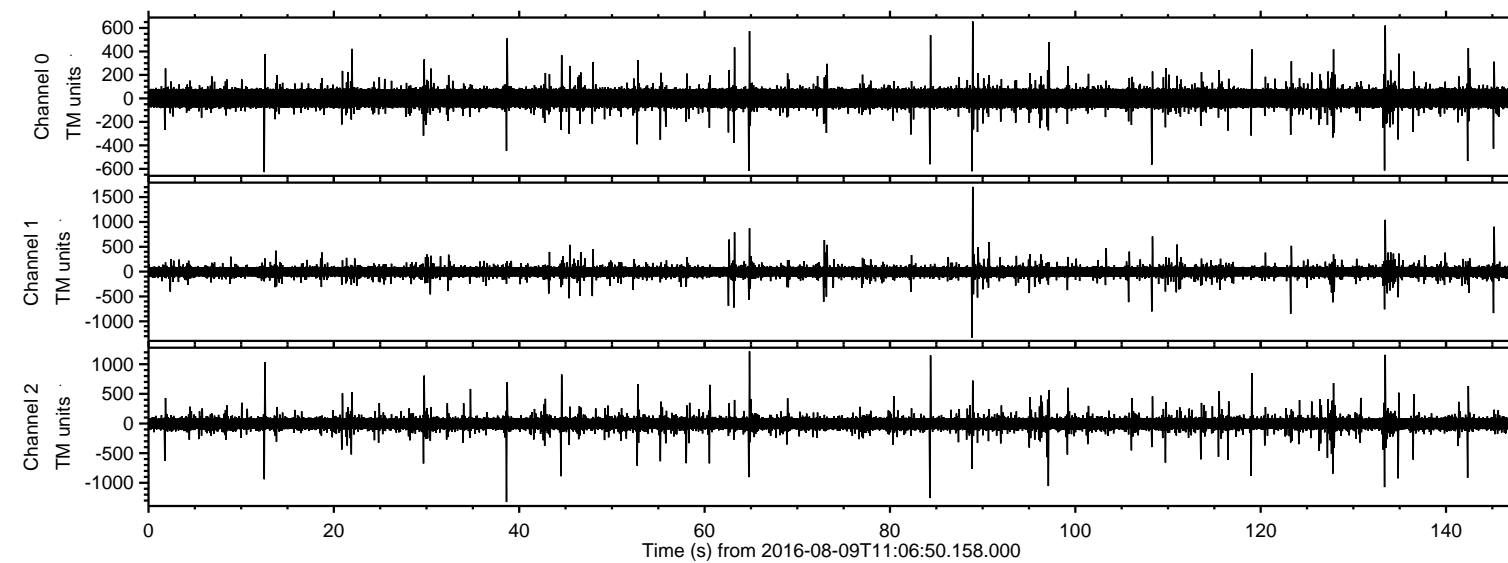

Processed Tue Aug 9 13:15:40 2016 by ELM ver.2012-10-06 from 001\_\_elm20160809\_110649\_\_dat00.bin

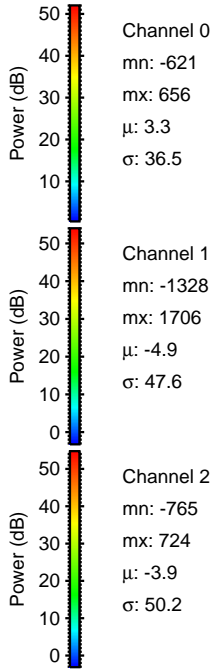
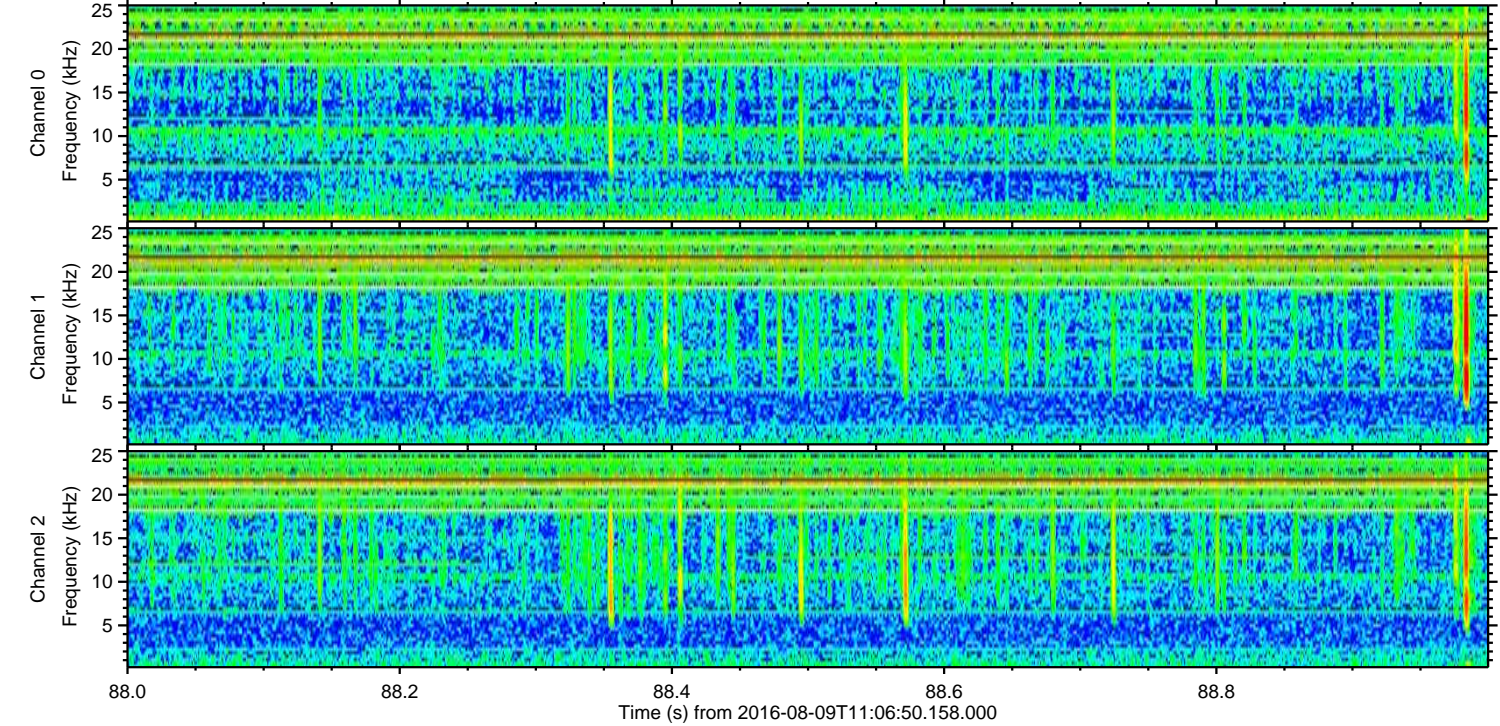
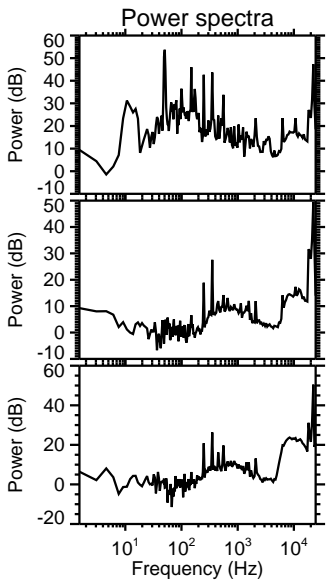
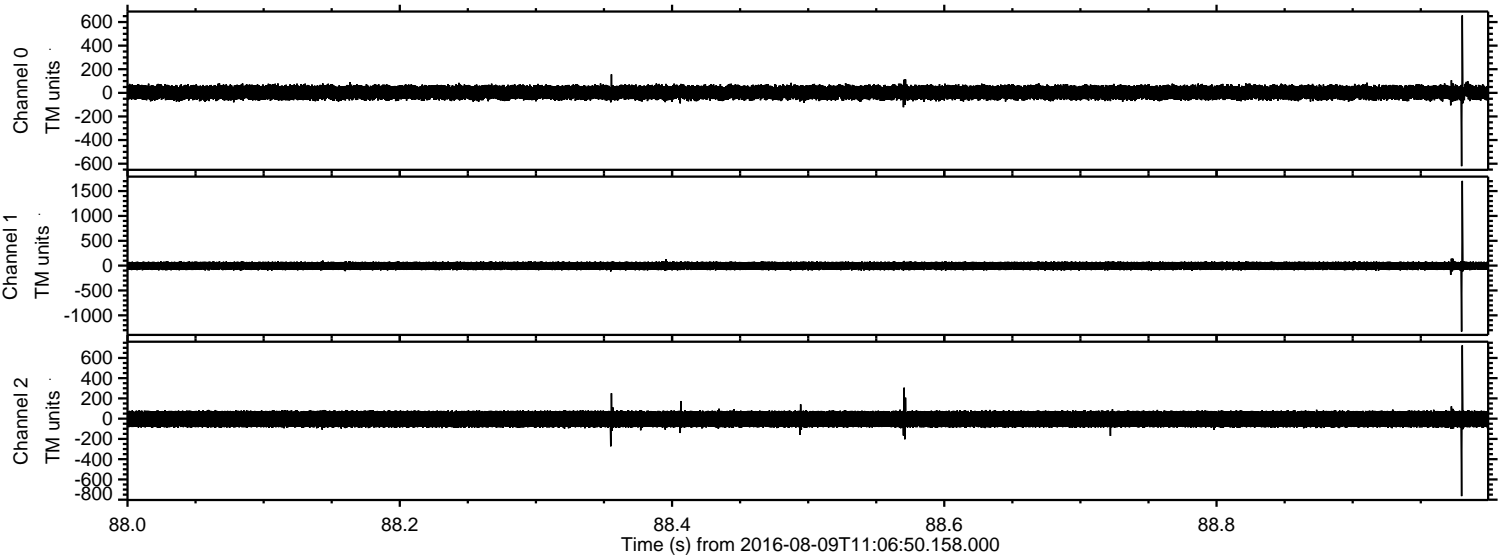



Processed Tue Aug 9 13:15:41 2016 by ELM ver.2012-10-06 from 001\_\_elm20160809\_110649\_\_dat00.bin

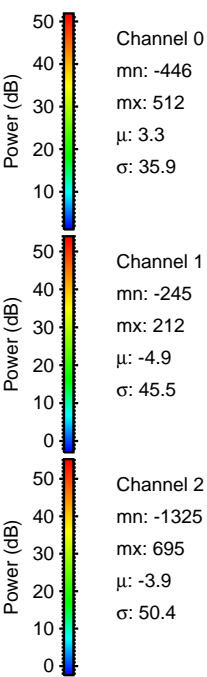
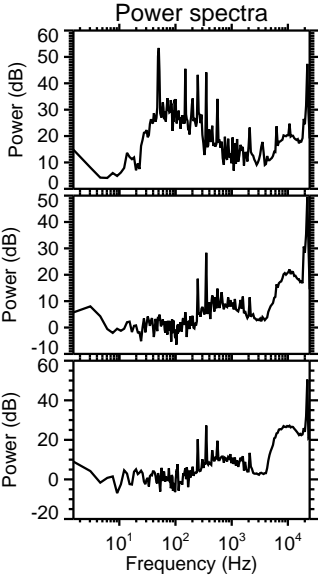
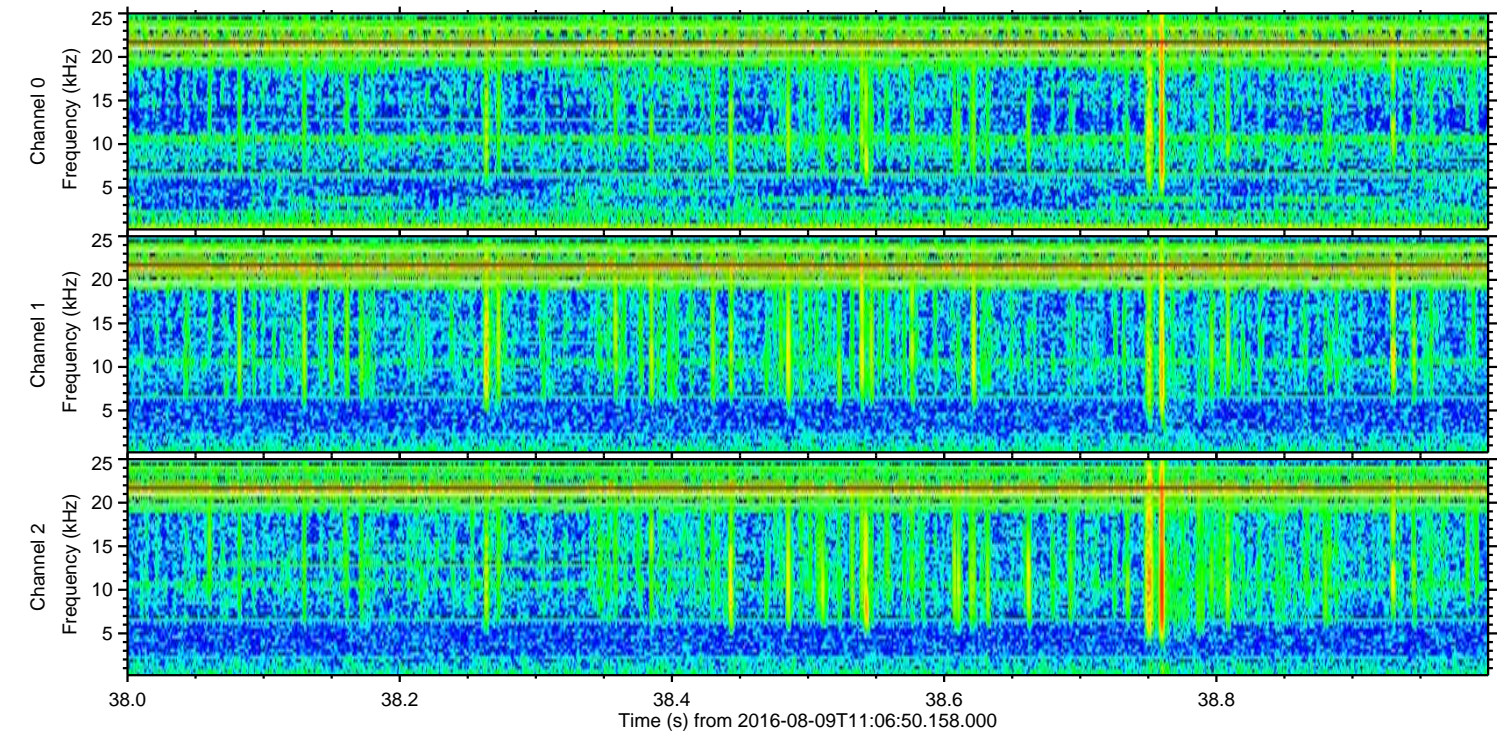
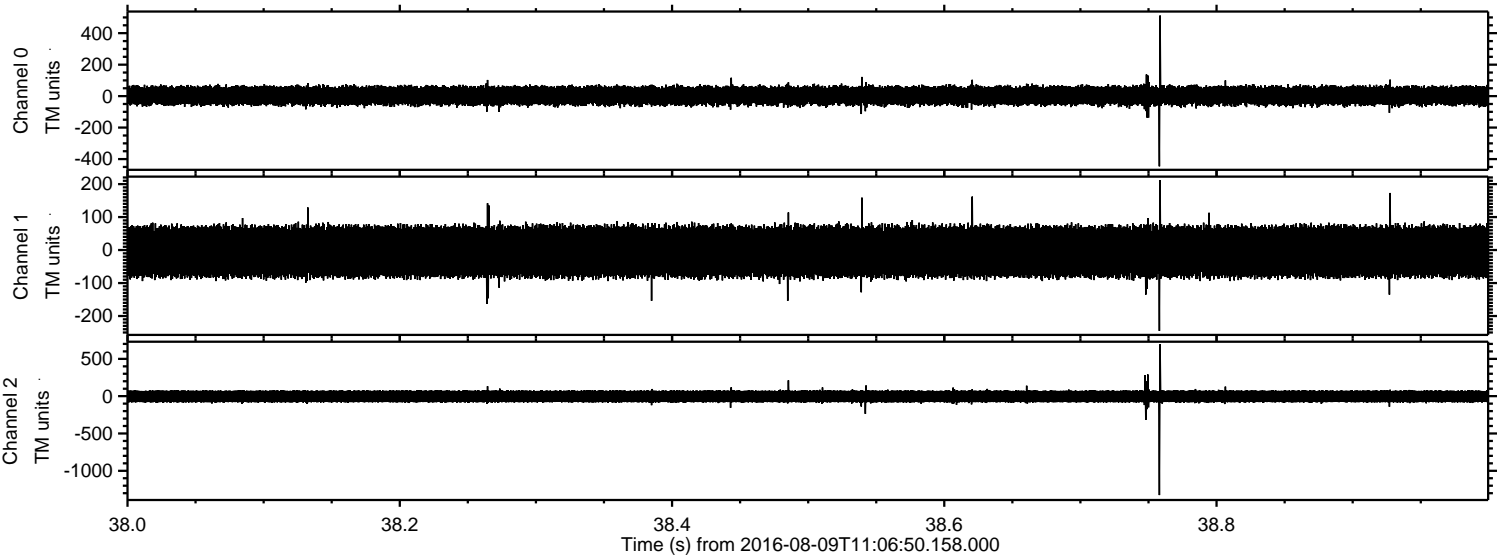



Processed Tue Aug 9 13:15:42 2016 by ELM ver.2012-10-06 from 001\_\_elm20160809\_110649\_\_dat00.bin

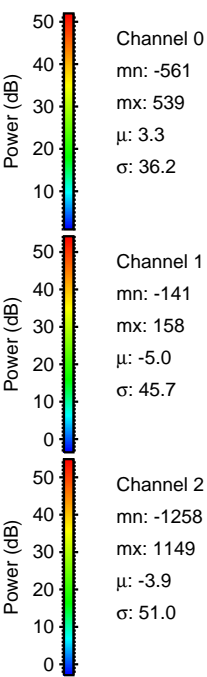
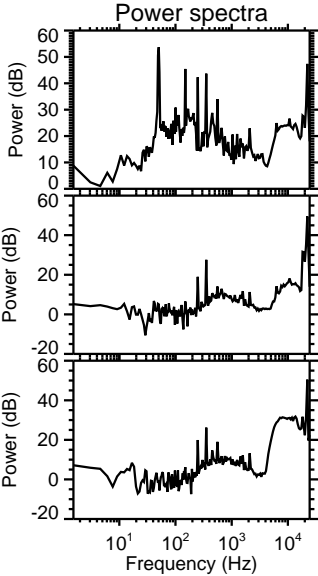
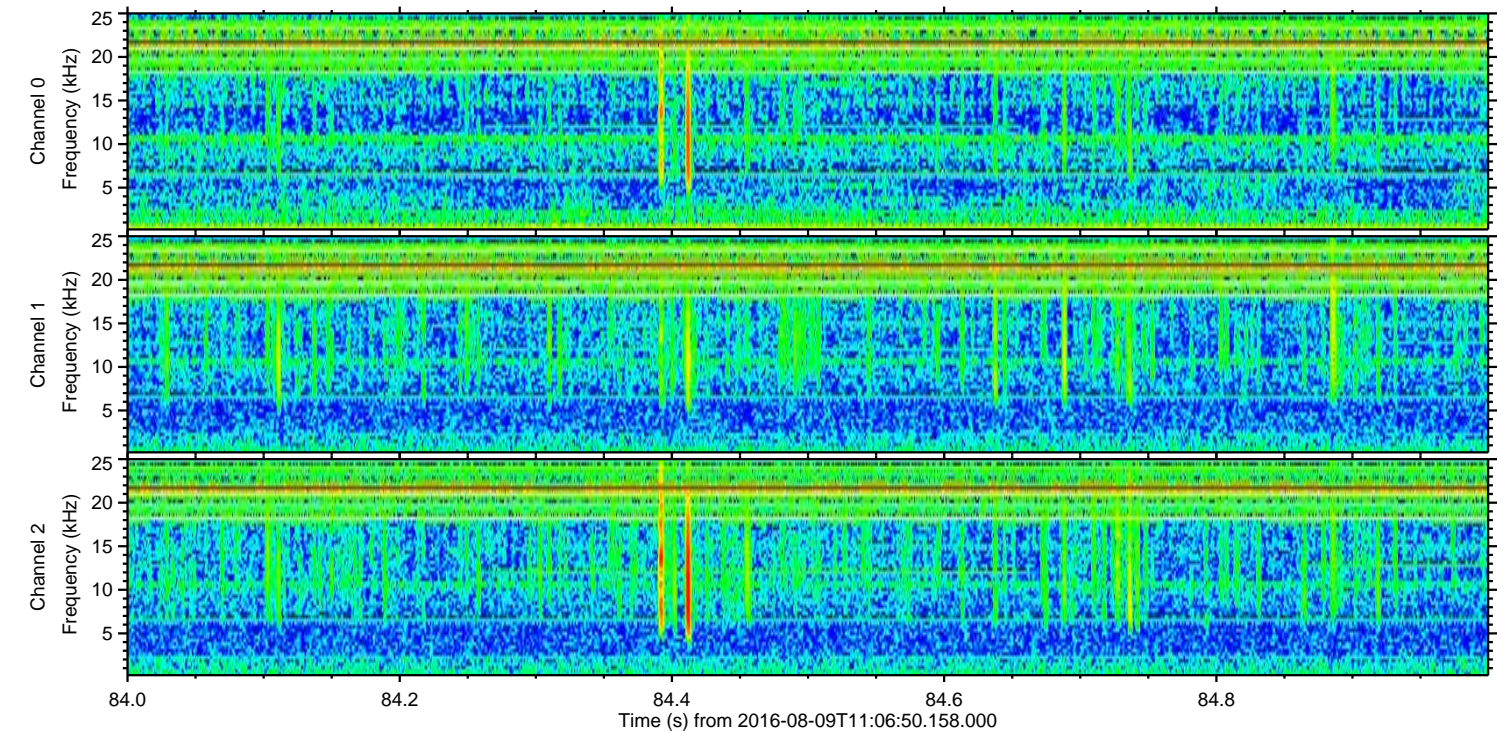
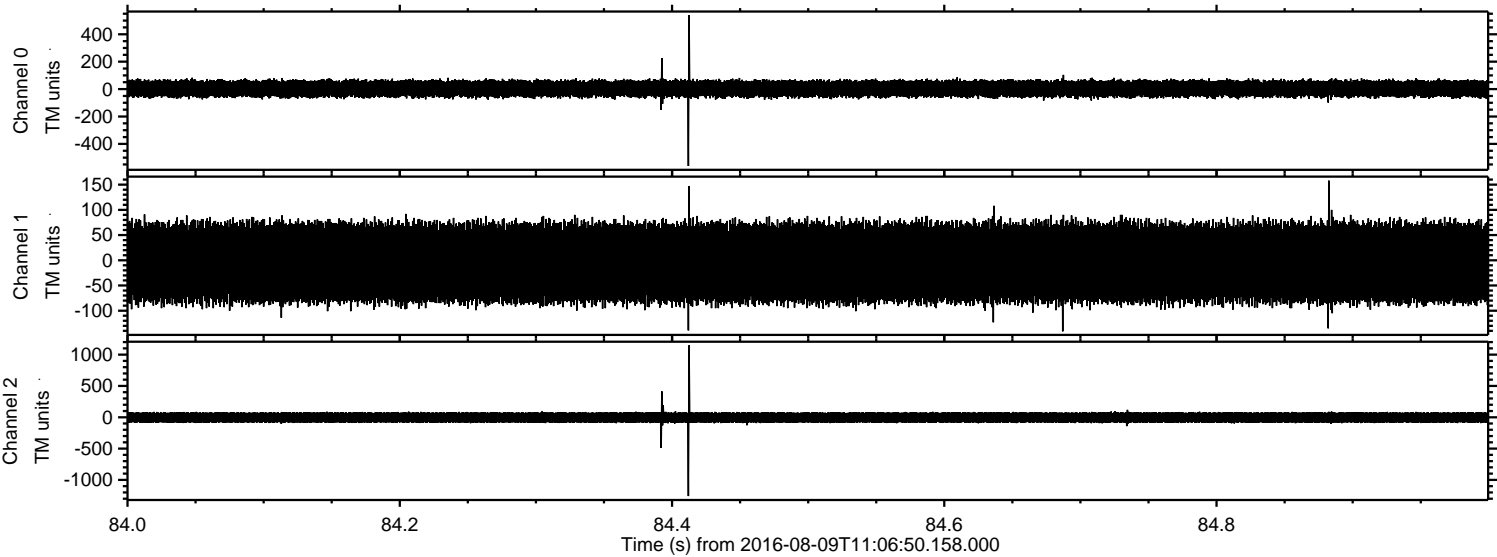



Processed Tue Aug 9 13:15:43 2016 by ELM ver.2012-10-06 from 001\_\_elm20160809\_110649\_\_dat00.bin

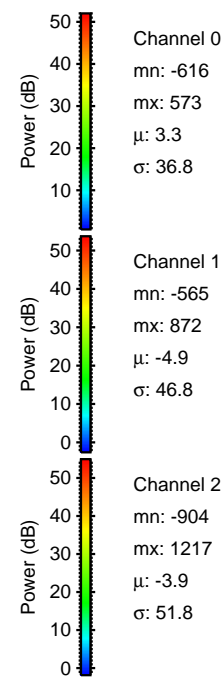
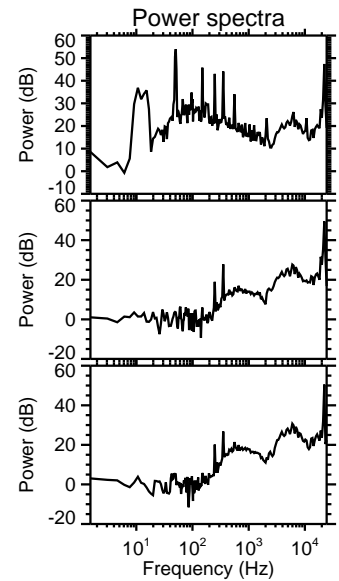
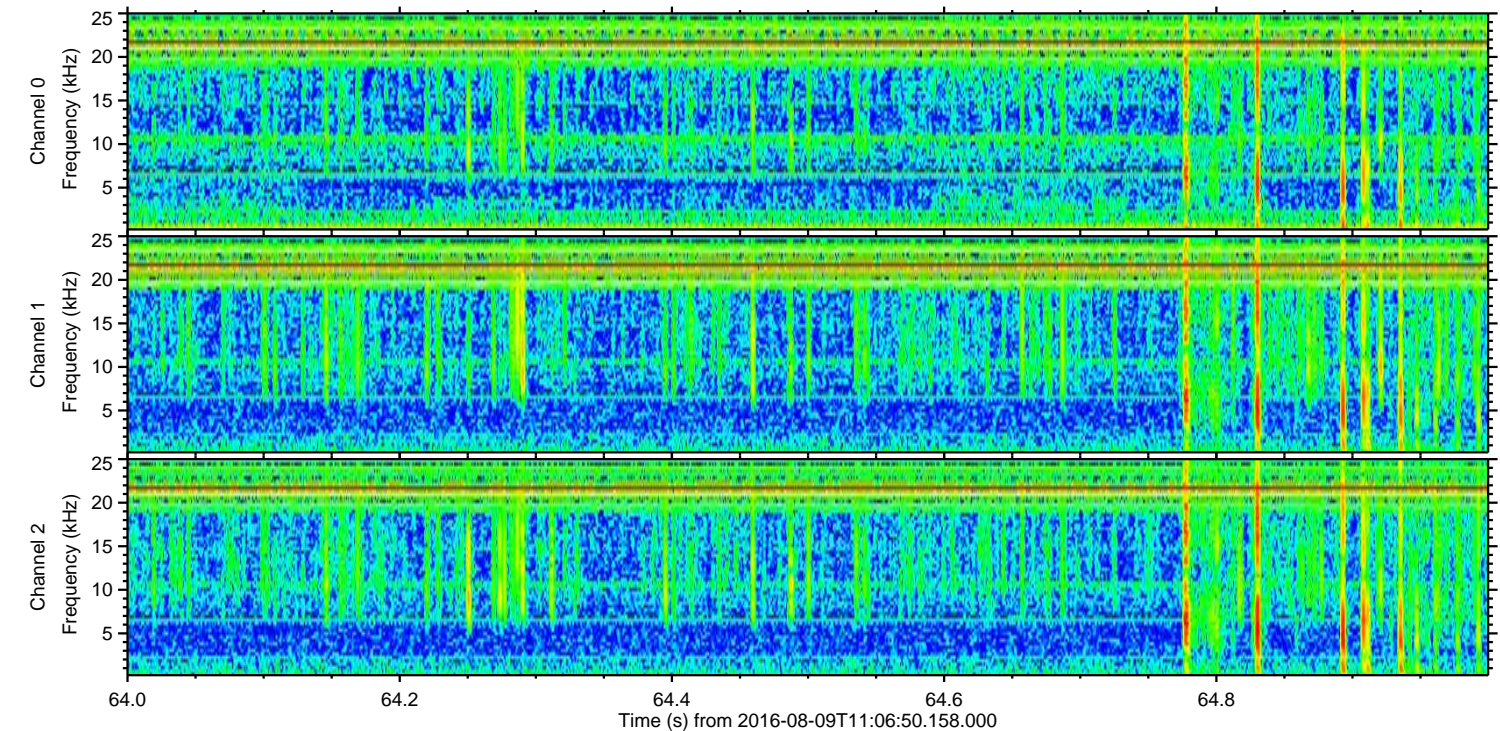
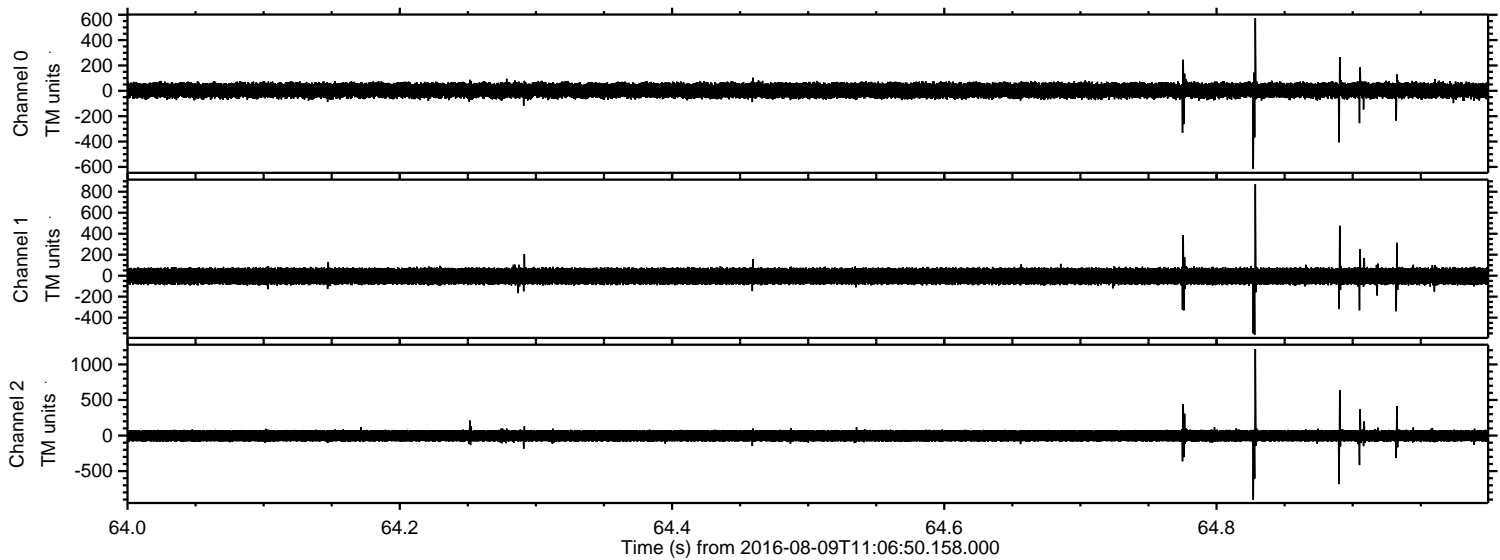



ELMAVAN 3D WAVEFORMS (Measured data sampled at 50 kHz) 51000 packets of 144 samples from 2016-08-09T11:06:50.158.000. Part 134/147

Processed Tue Aug 9 13:15:45 2016 by ELM ver.2012-10-06 from 001\_\_elm20160809\_110649\_\_dat00.bin

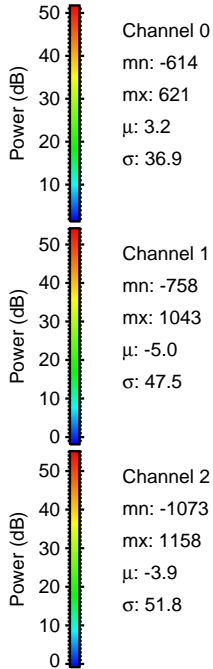
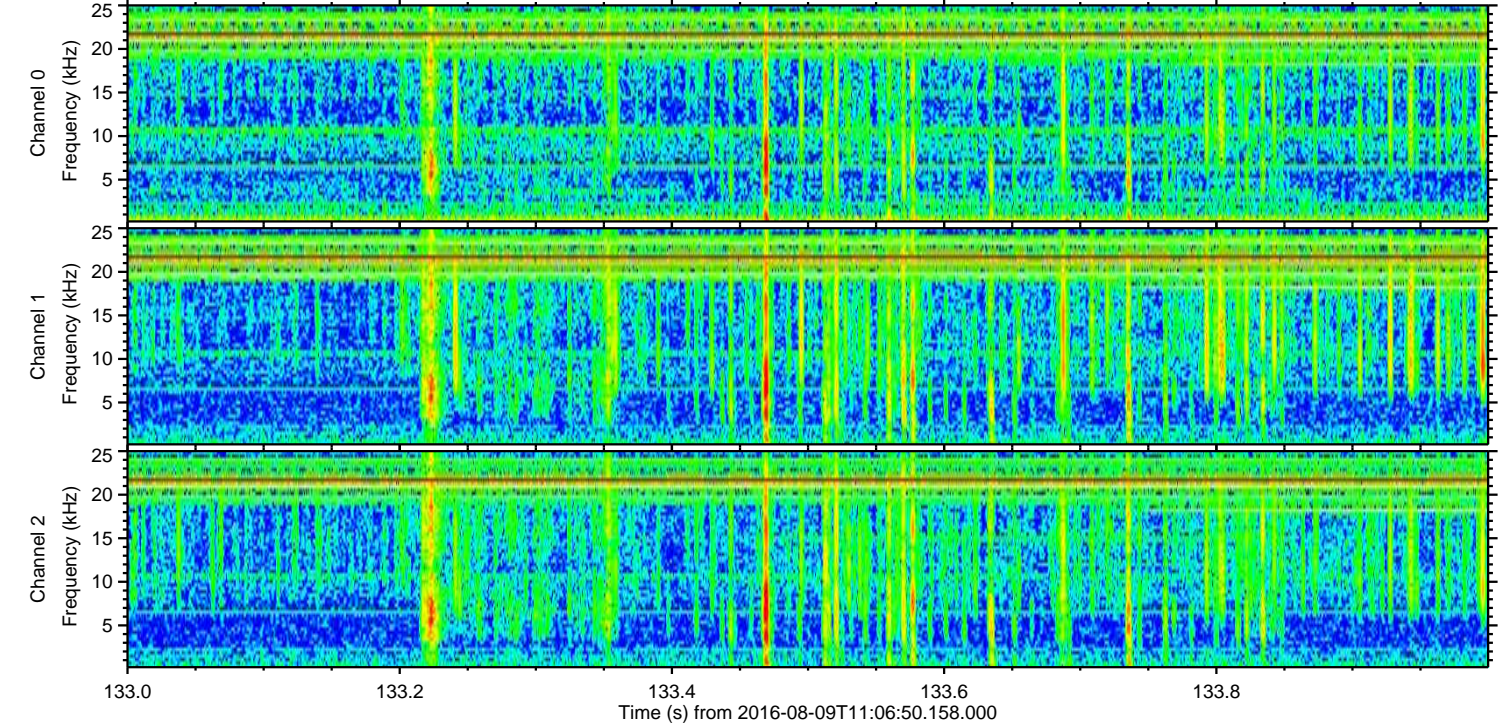
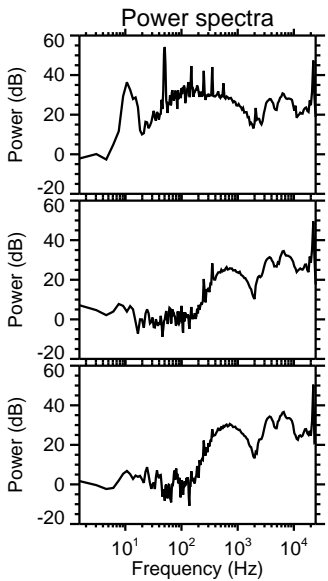
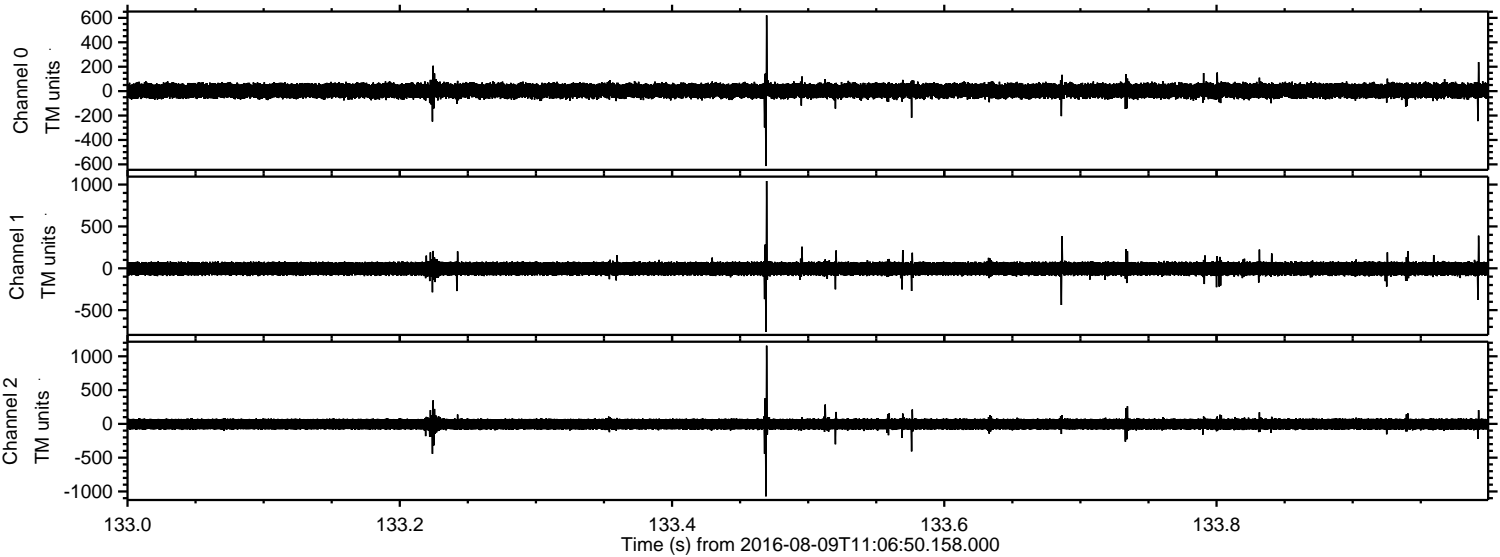



Processed Tue Aug 9 13:15:46 2016 by ELM ver.2012-10-06 from 001\_\_elm20160809\_110649\_\_dat00.bin

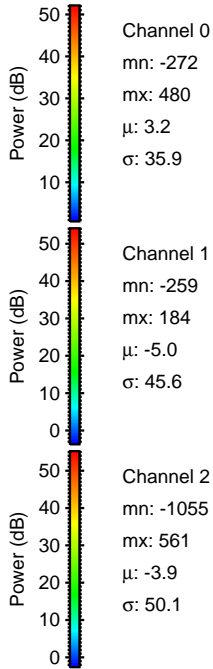
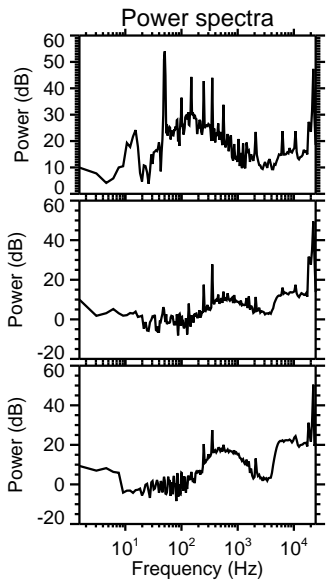
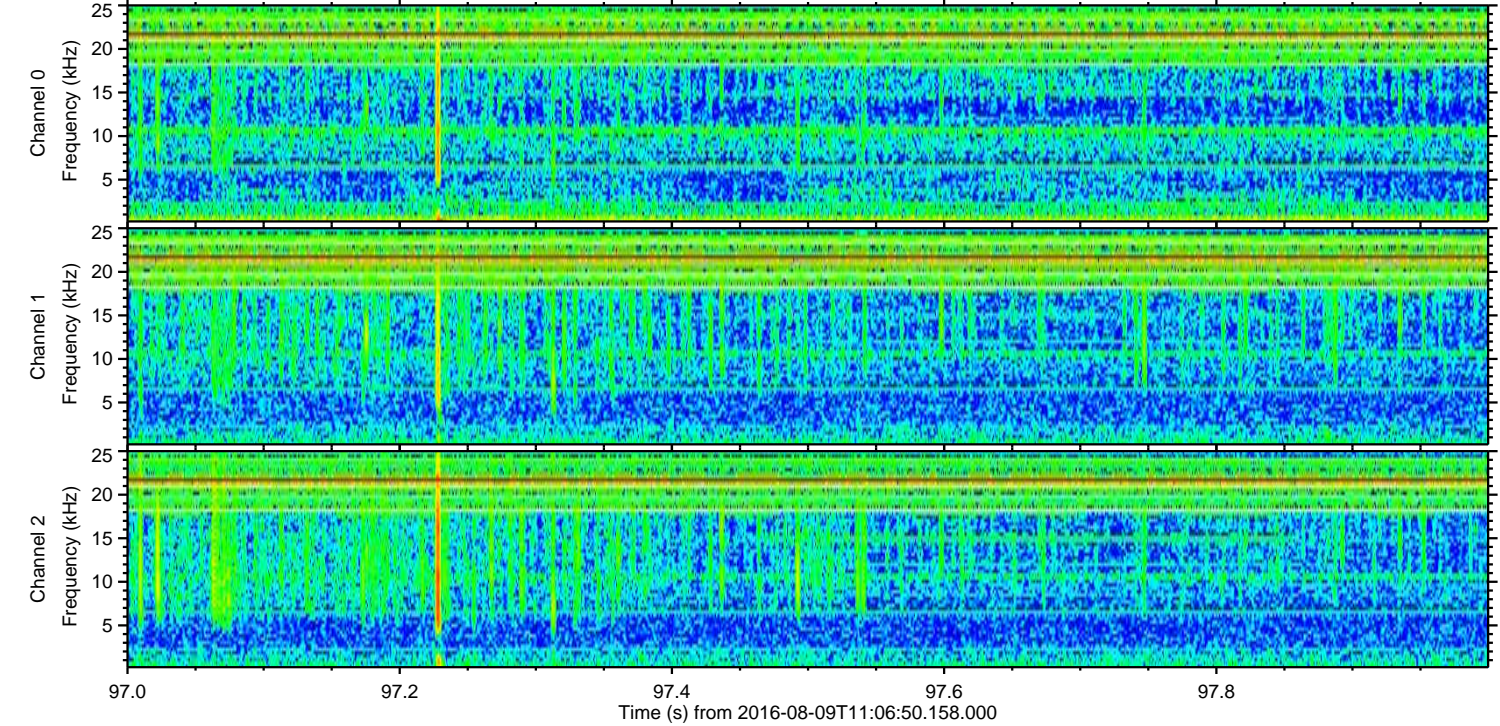
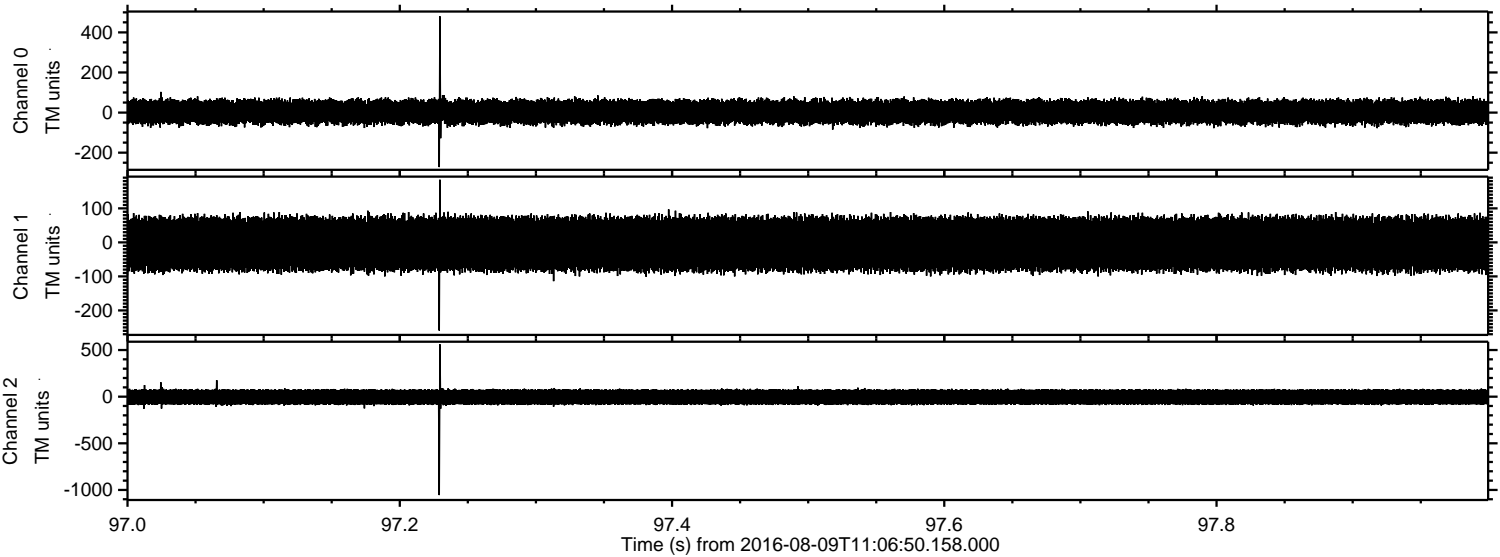



Processed Tue Aug 9 13:15:47 2016 by ELM ver.2012-10-06 from 001\_\_elm20160809\_110649\_\_dat00.bin

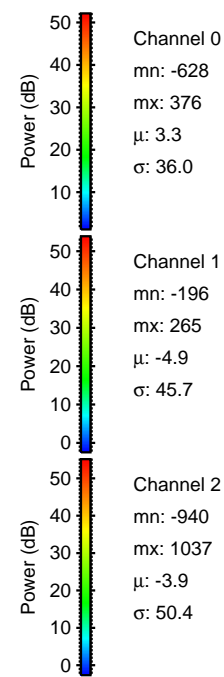
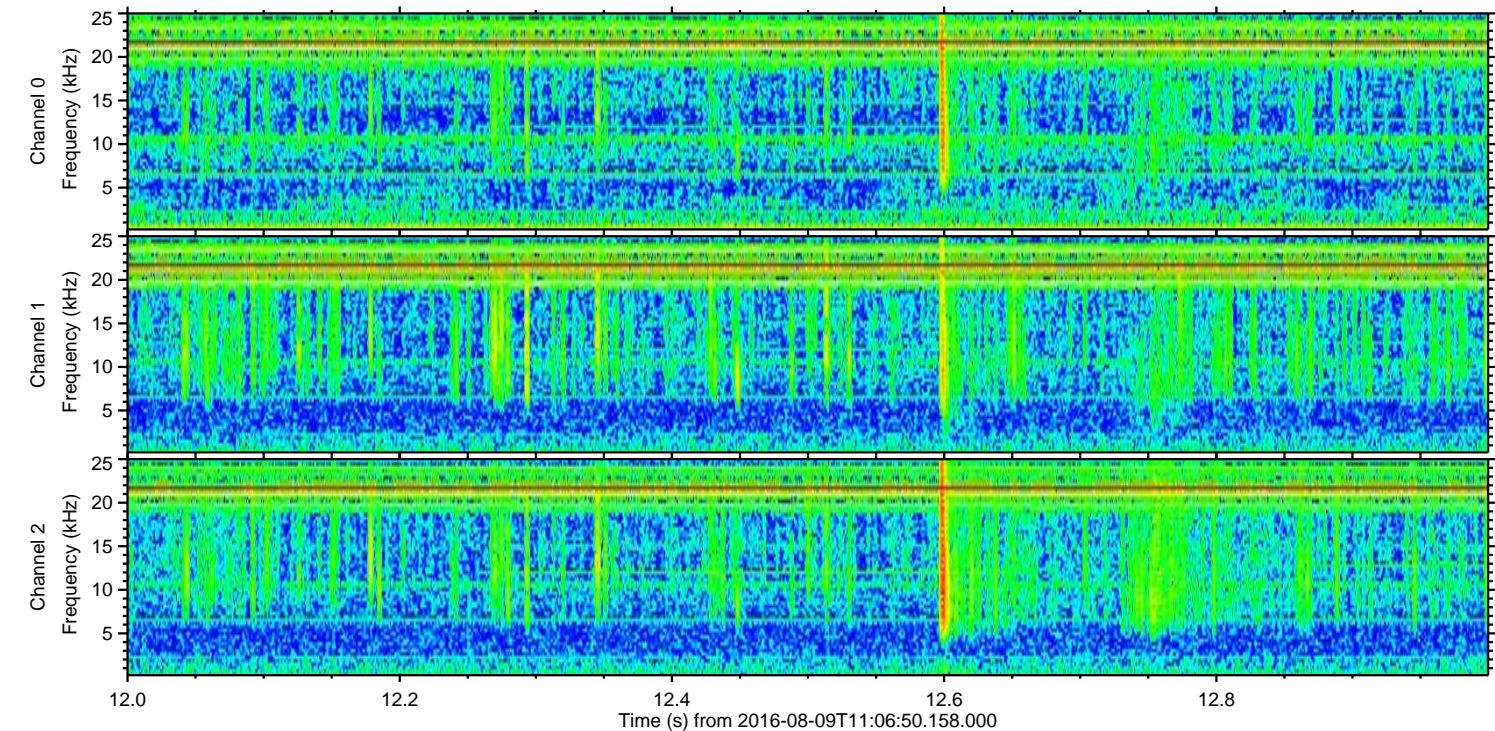
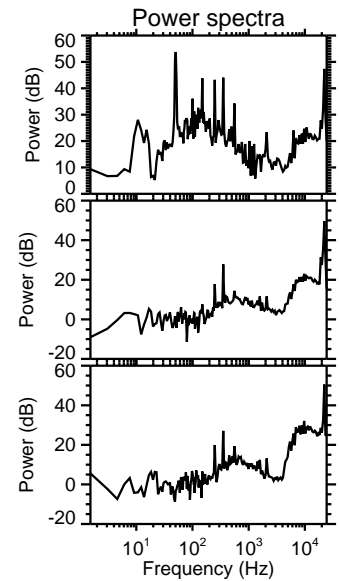
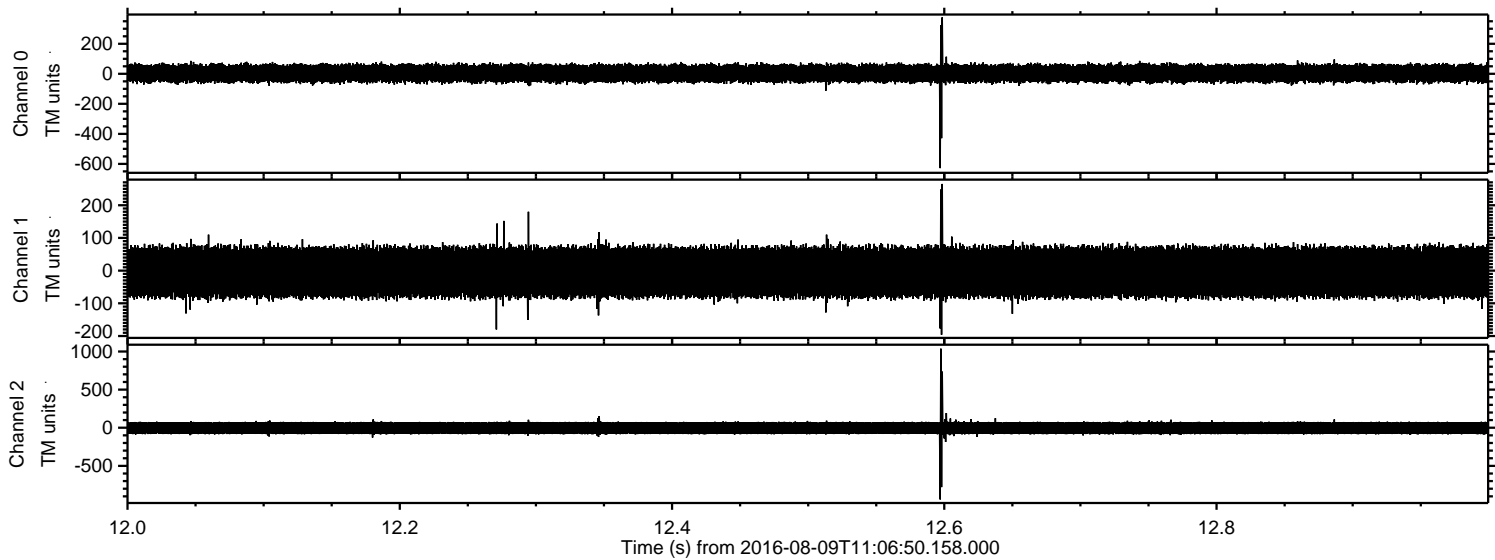



ELMAVAN 3D WAVEFORMS (Measured data sampled at 50 kHz) 51000 packets of 144 samples from 2016-08-09T11:06:50.158.000. Part 135/147

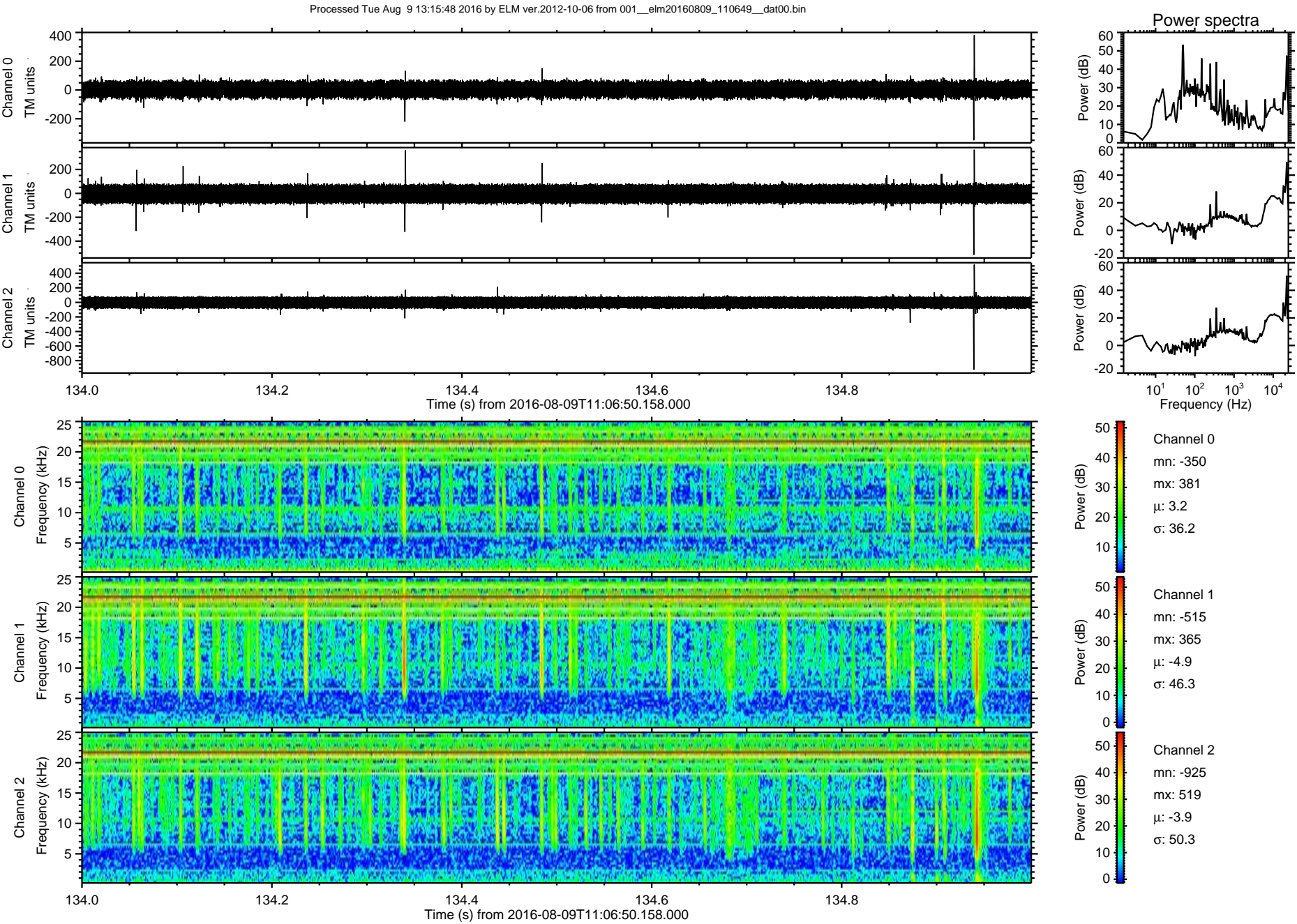



ELMAVAN 3D WAVEFORMS (Measured data sampled at 50 kHz) 51000 packets of 144 samples from 2016-08-09T11:06:50.158.000. Part 143/147

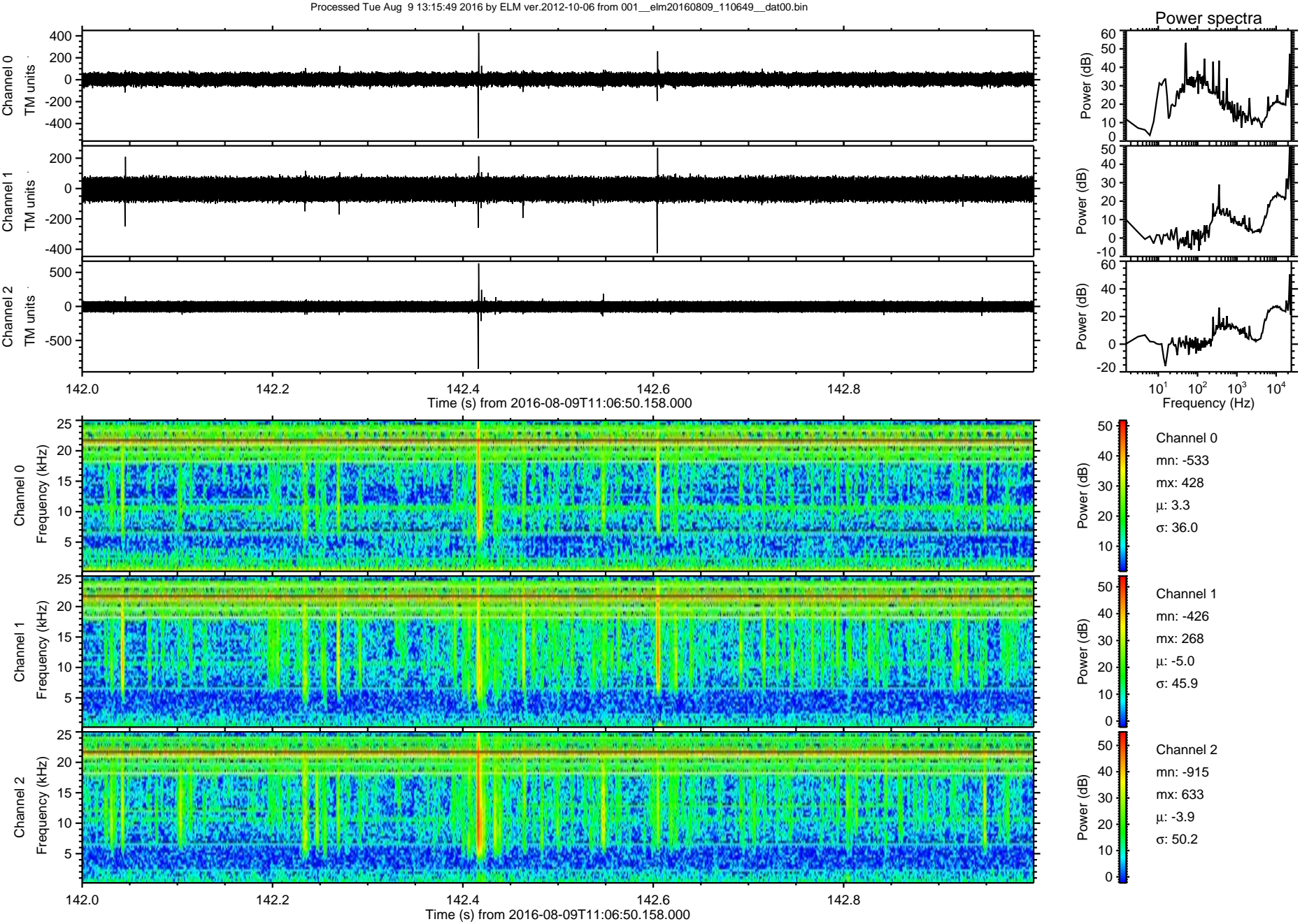



Processed Tue Aug 9 13:15:50 2016 by ELM ver.2012-10-06 from 001\_\_elm20160809\_110649\_\_dat00.bin

