

ELMAVAN 3D WAVEFORMS (Measured data sampled at 50 kHz) 51000 packets of 144 samples from 2016-08-09T09:36:46.179.000.

Processed Tue Aug 9 11:45:17 2016 by ELM ver.2012-10-06 from 001__elm20160809_093645__dat00.bin

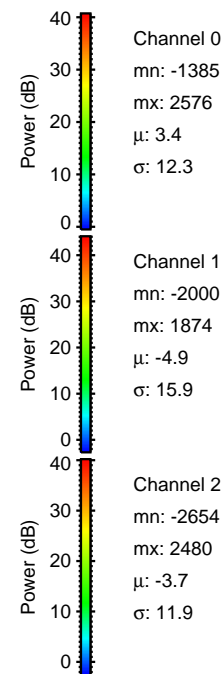

Processed Tue Aug 9 11:45:29 2016 by ELM ver.2012-10-06 from 001__elm20160809_093645__dat00.bin

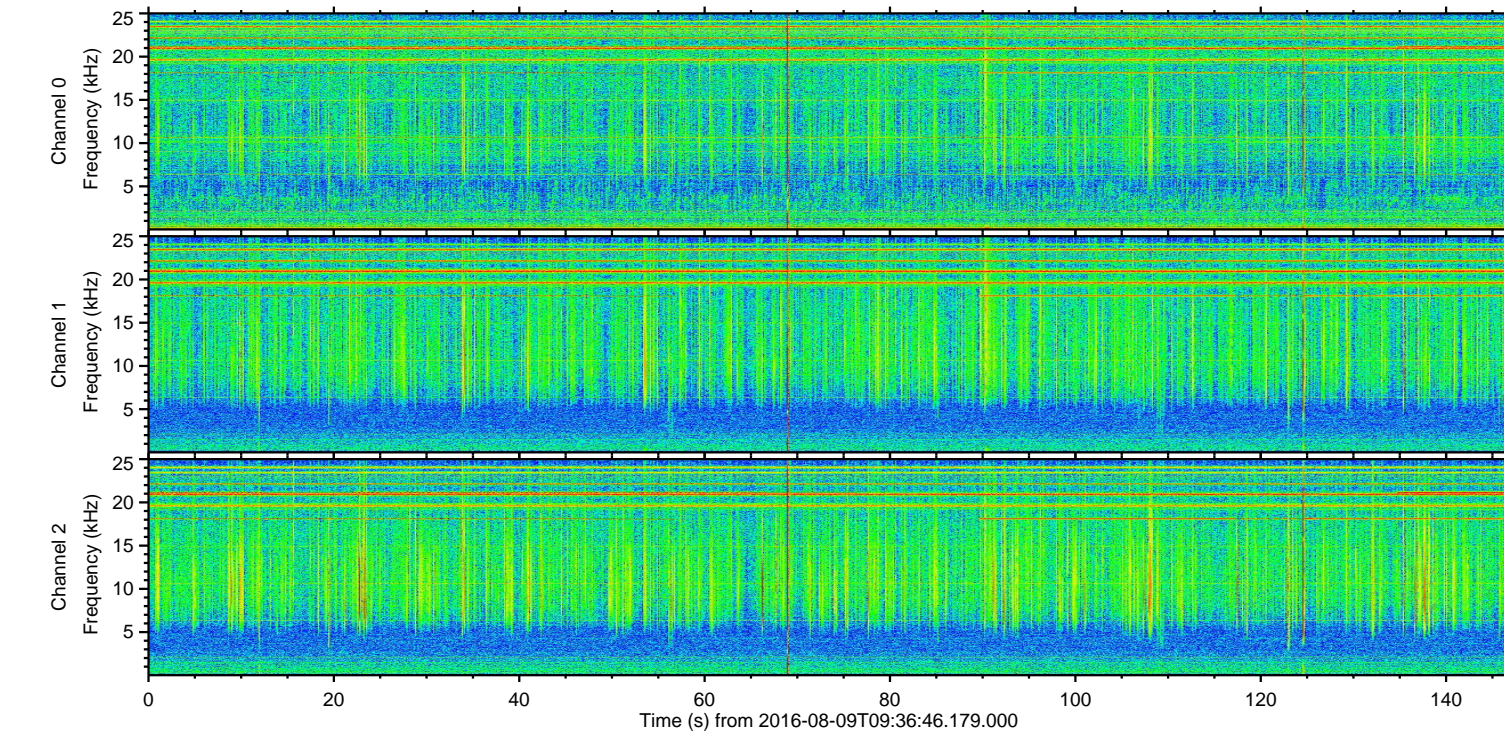
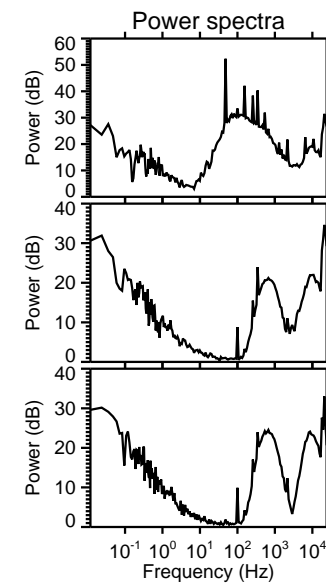
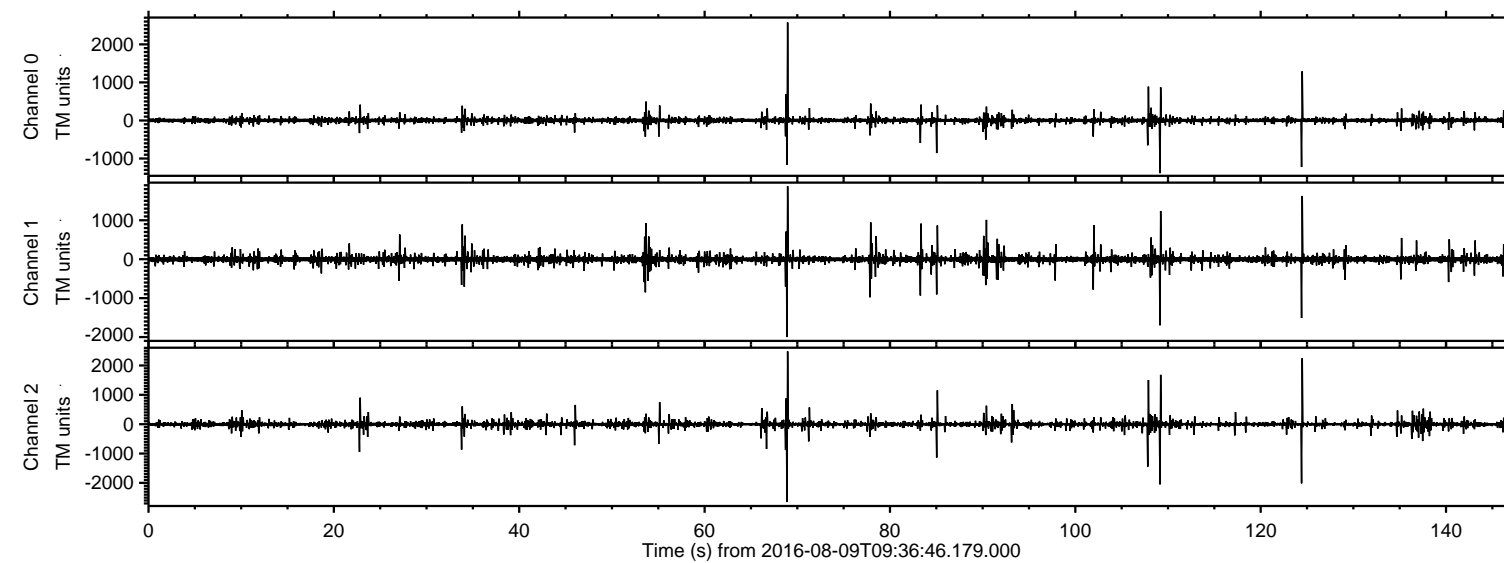
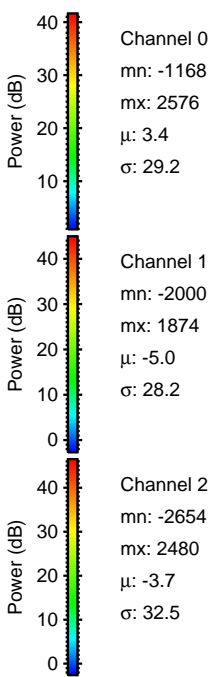
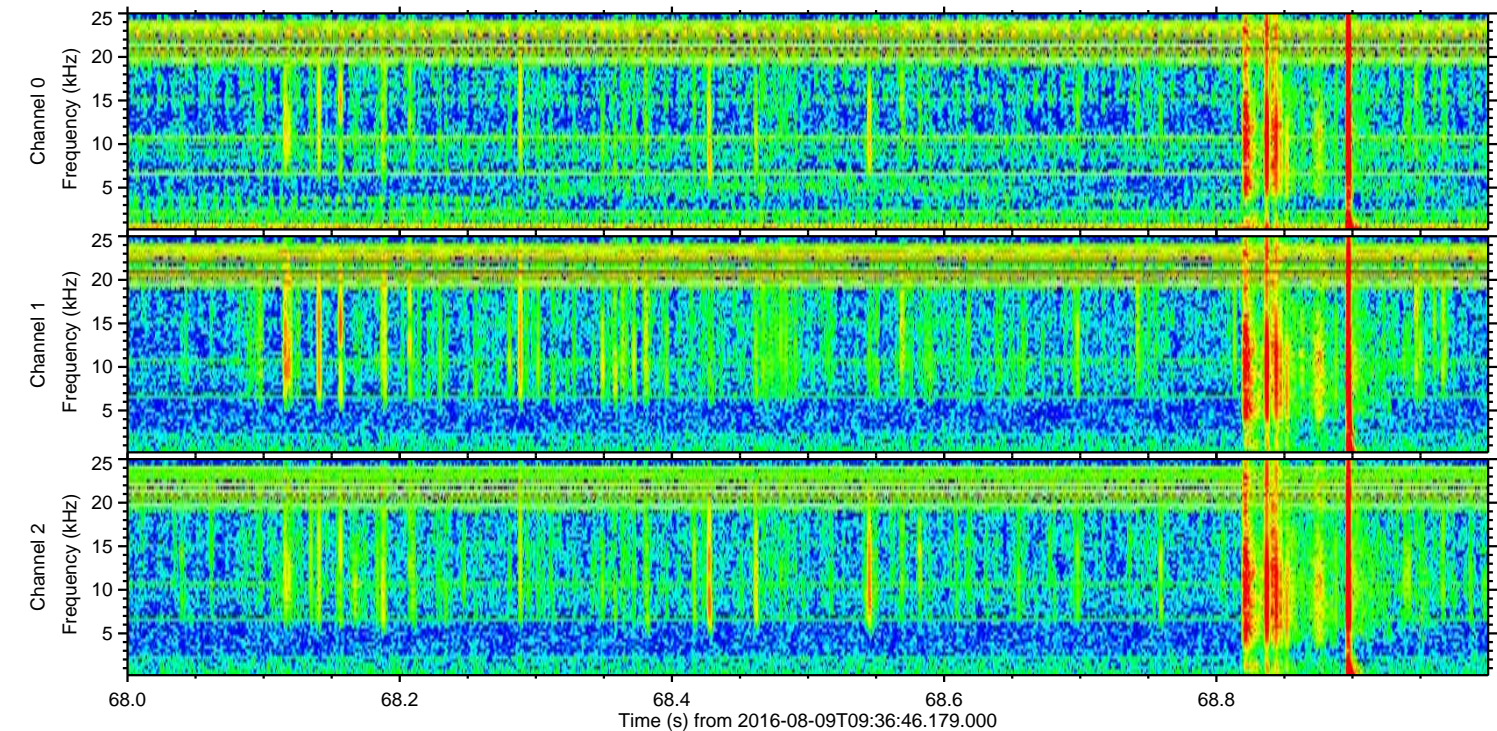
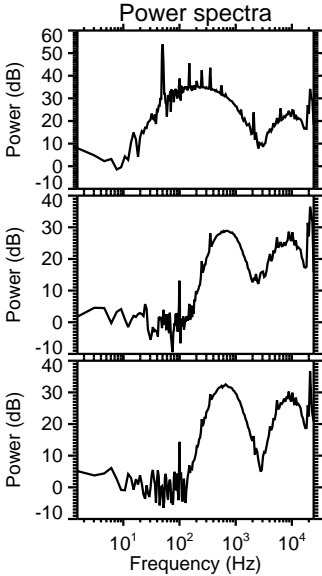
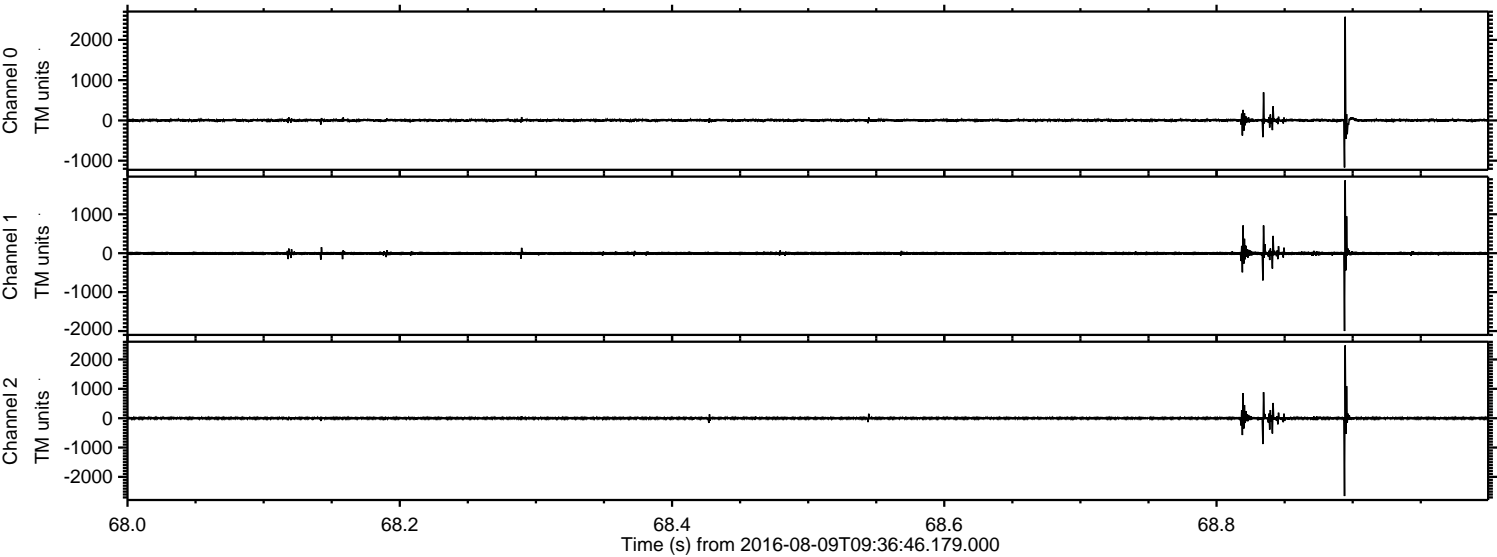

ELMAVAN 3D WAVEFORMS (Measured data sampled at 50 kHz) 51000 packets of 144 samples from 2016-08-09T09:36:46.179.000. Part 125/147

Processed Tue Aug 9 11:45:30 2016 by ELM ver.2012-10-06 from 001__elm20160809_093645__dat00.bin

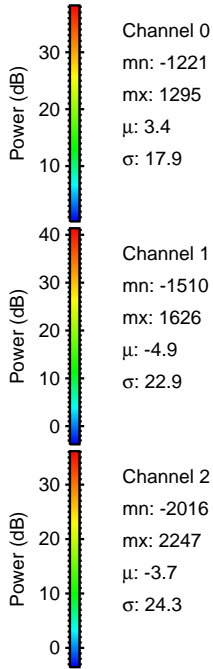
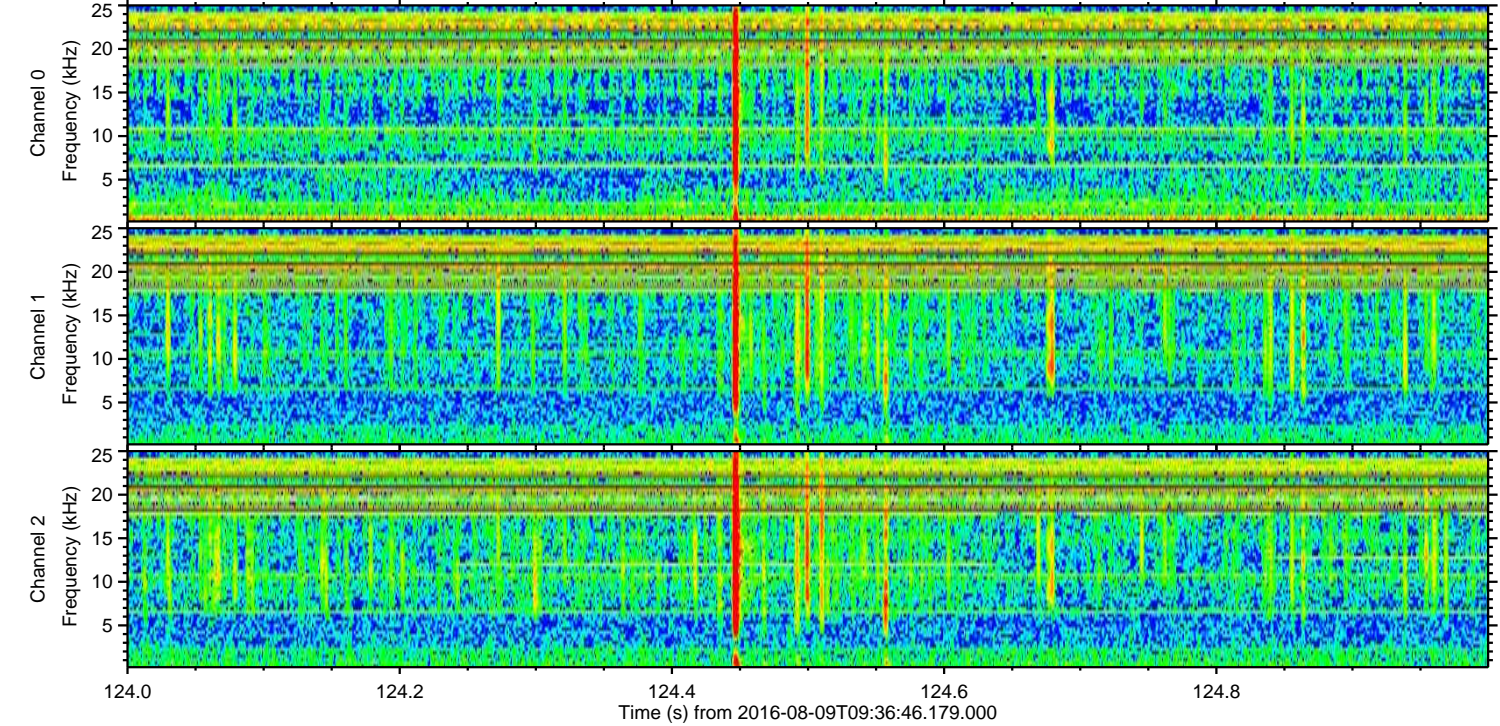
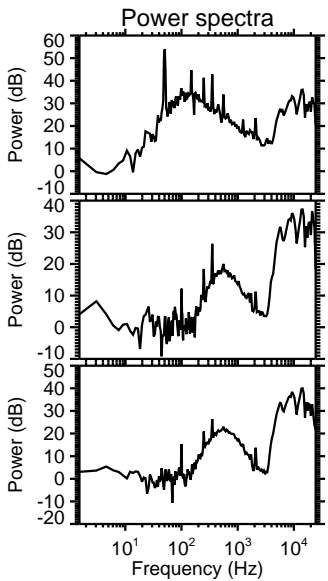
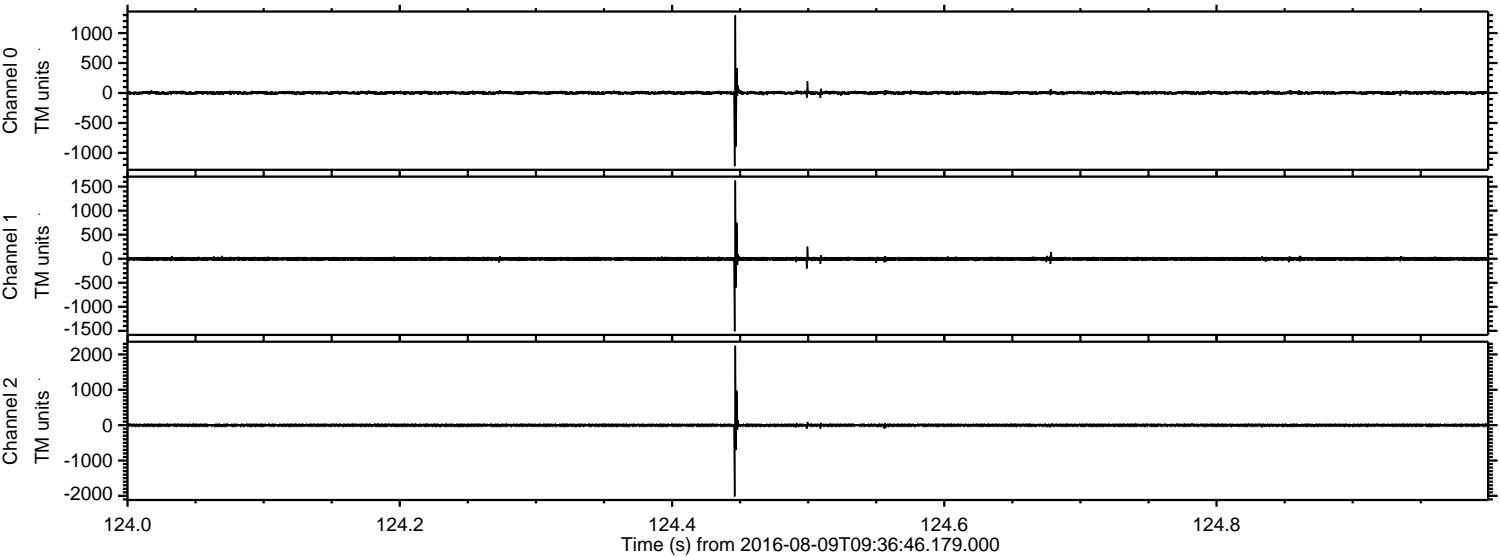

ELMAVAN 3D WAVEFORMS (Measured data sampled at 50 kHz) 51000 packets of 144 samples from 2016-08-09T09:36:46.179.000. Part 110/147

Processed Tue Aug 9 11:45:31 2016 by ELM ver.2012-10-06 from 001__elm20160809_093645__dat00.bin

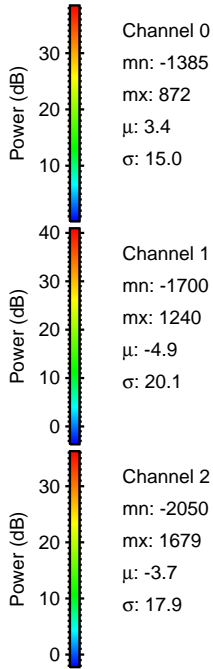
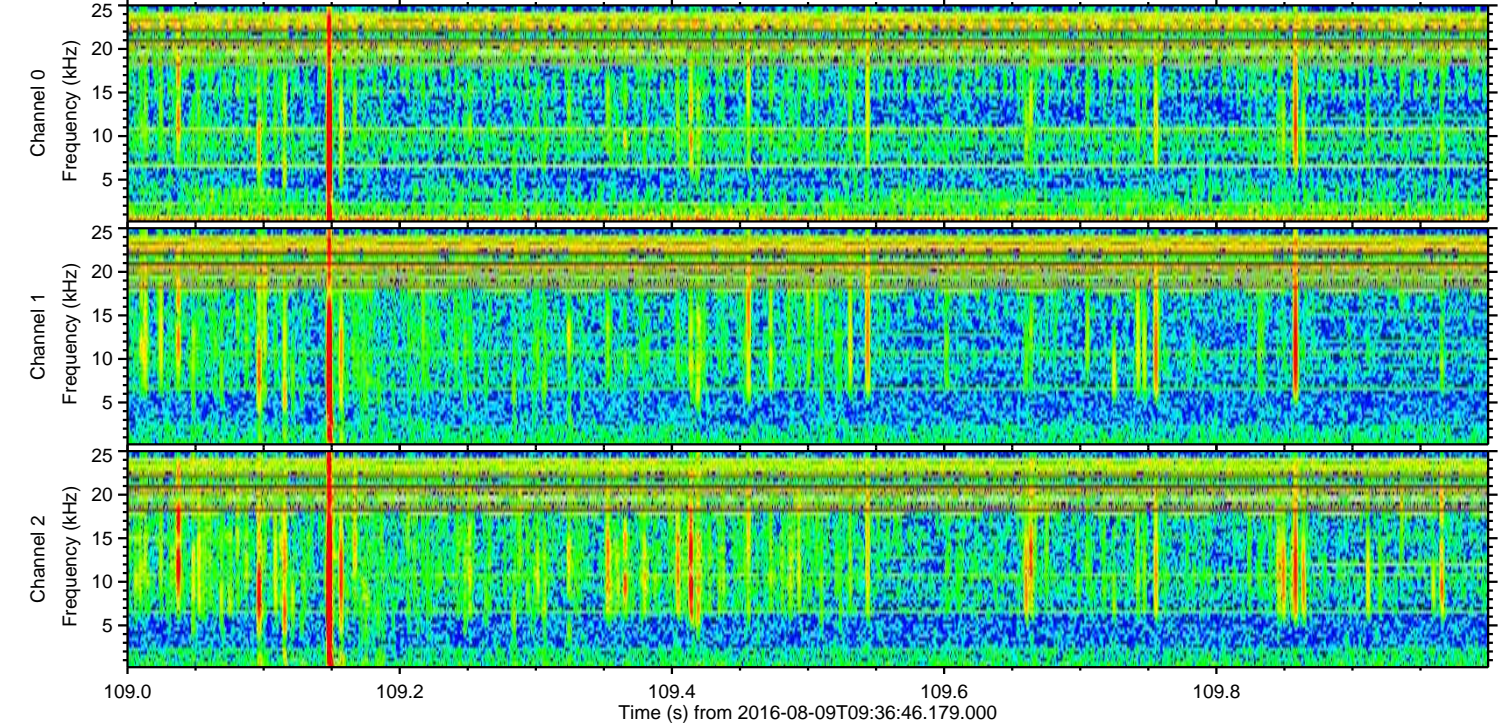
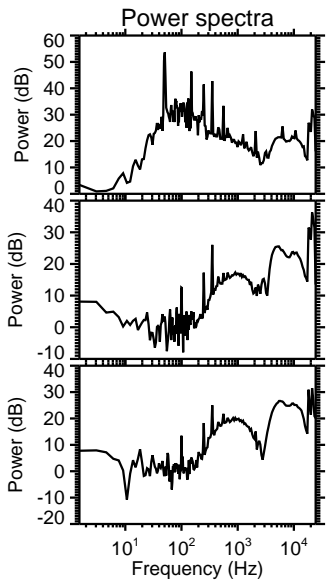
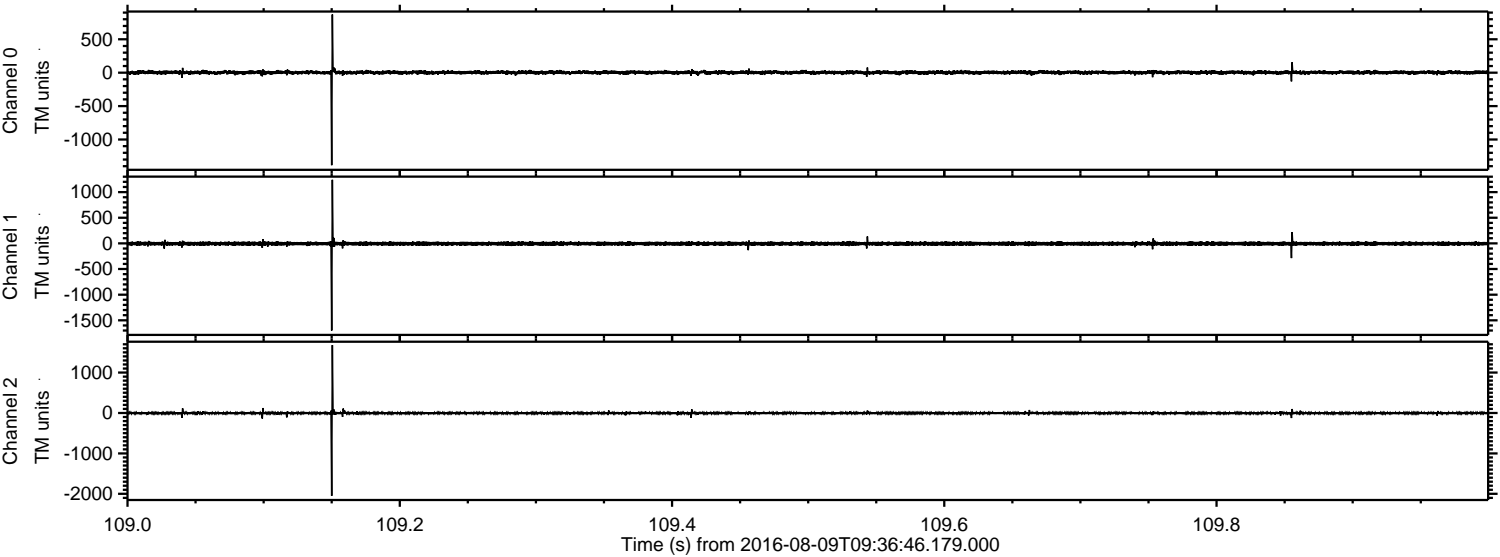

ELMAVAN 3D WAVEFORMS (Measured data sampled at 50 kHz) 51000 packets of 144 samples from 2016-08-09T09:36:46.179.000. Part 108/147

Processed Tue Aug 9 11:45:32 2016 by ELM ver.2012-10-06 from 001__elm20160809_093645__dat00.bin

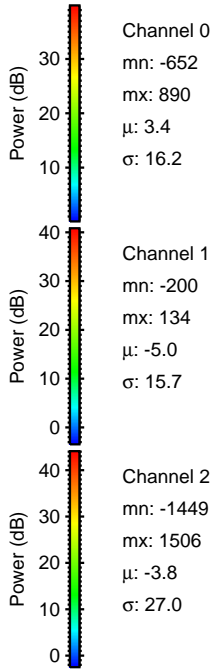
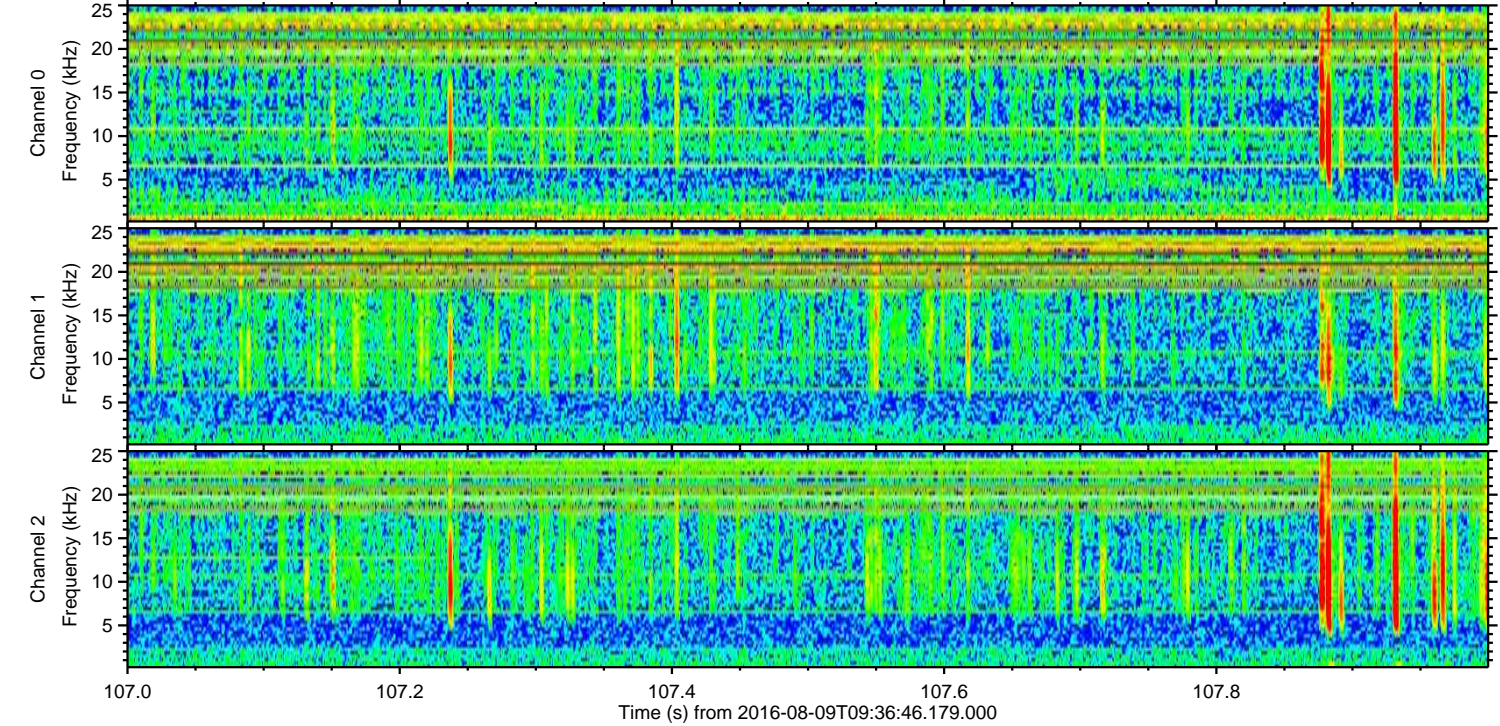
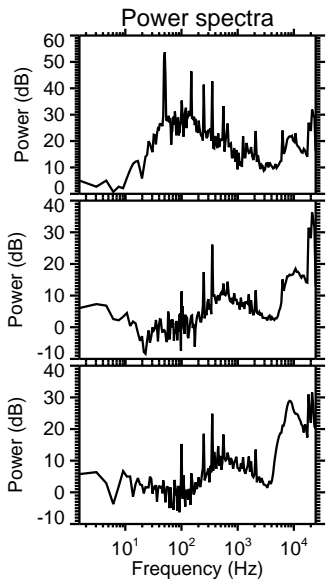
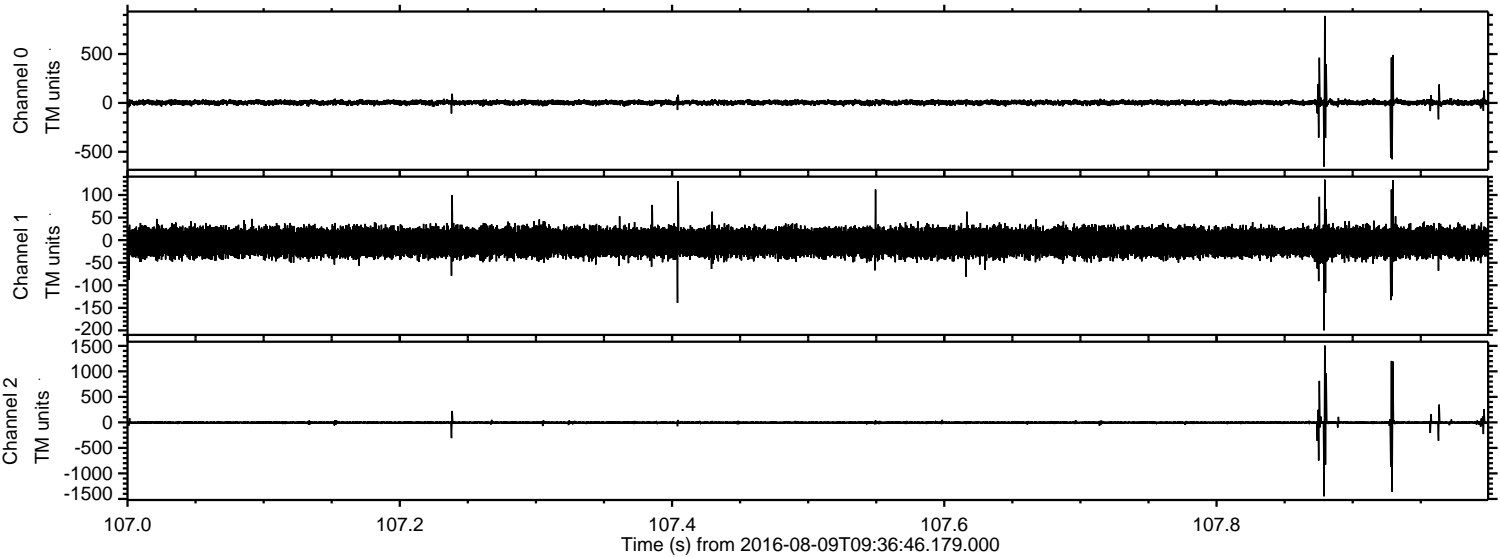

Processed Tue Aug 9 11:45:33 2016 by ELM ver.2012-10-06 from 001__elm20160809_093645__dat00.bin

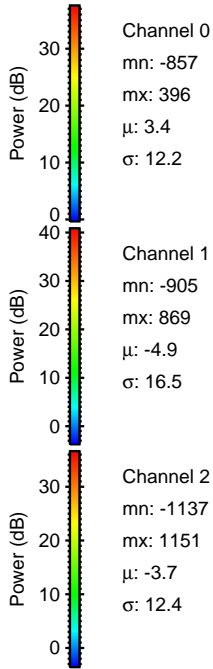
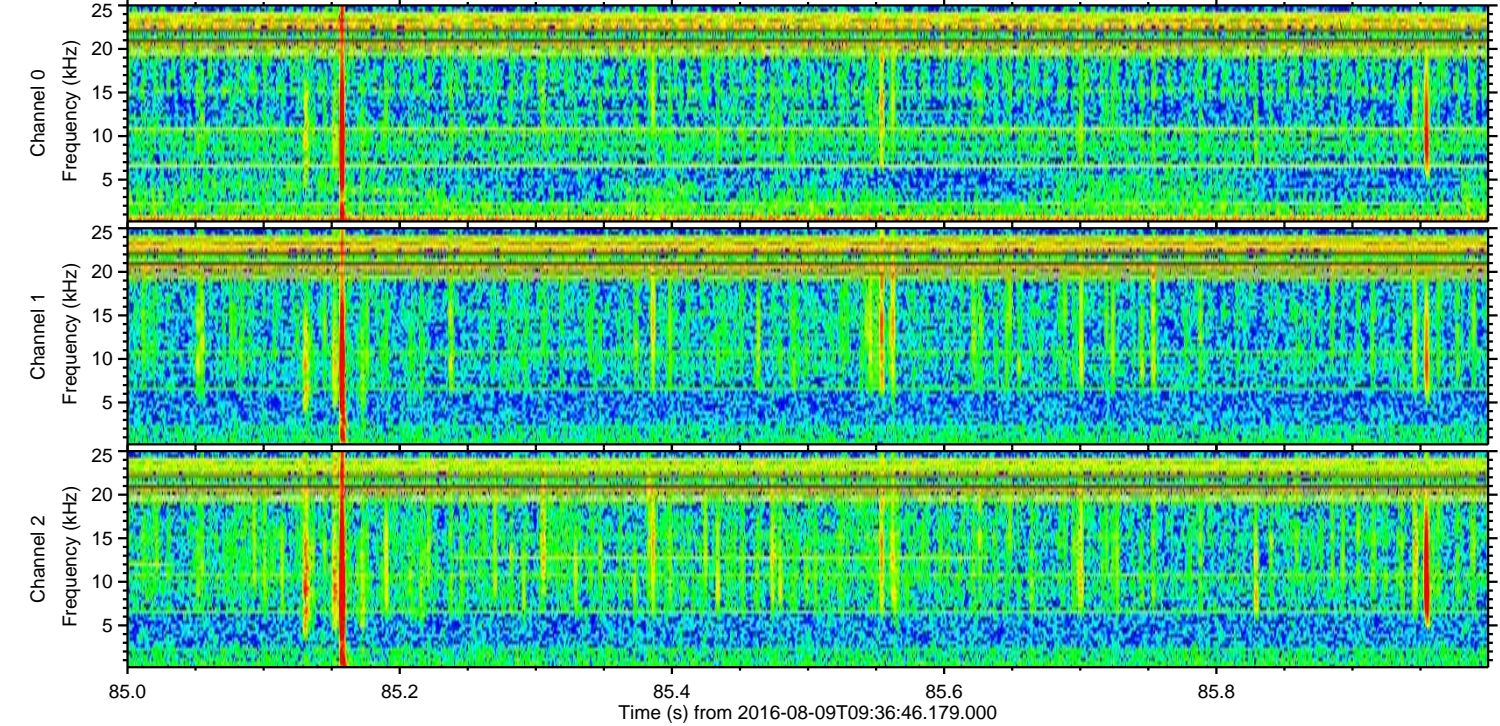
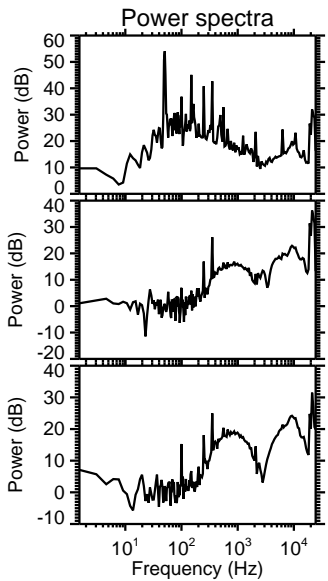
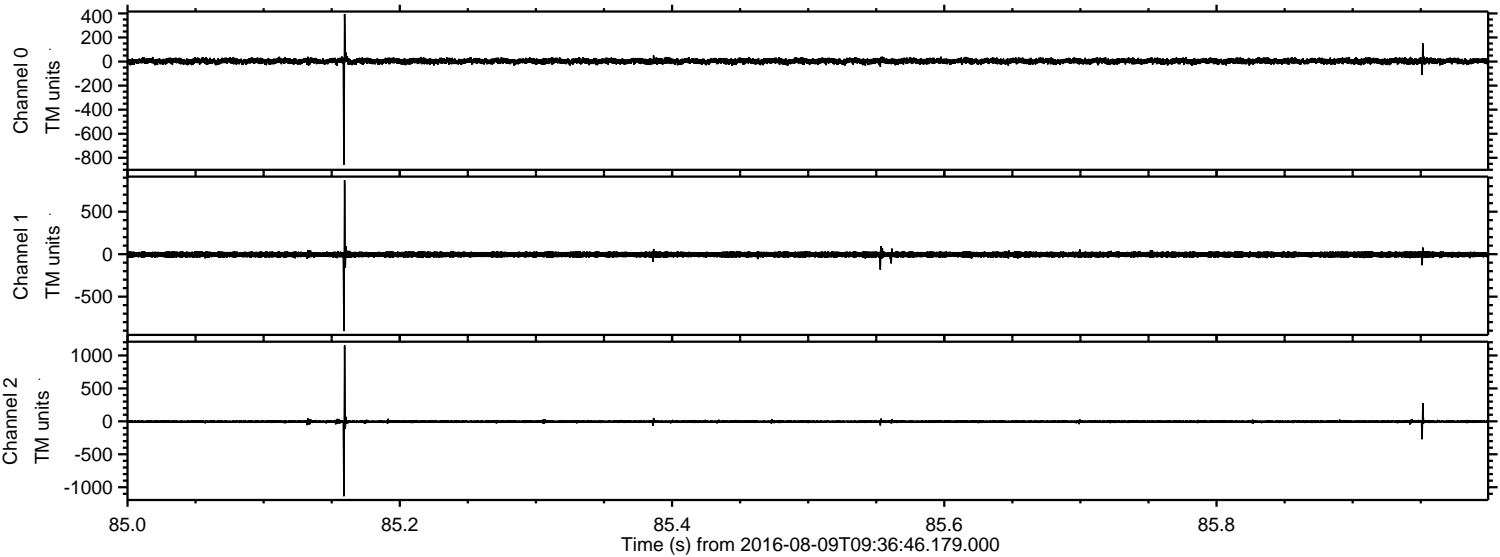

Processed Tue Aug 9 11:45:33 2016 by ELM ver.2012-10-06 from 001__elm20160809_093645__dat00.bin

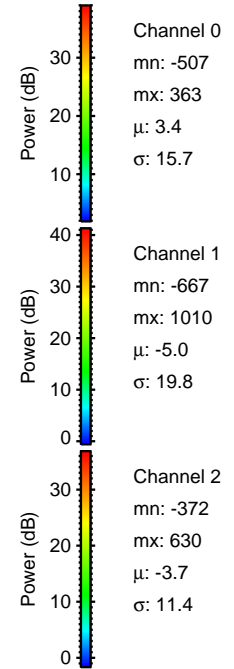
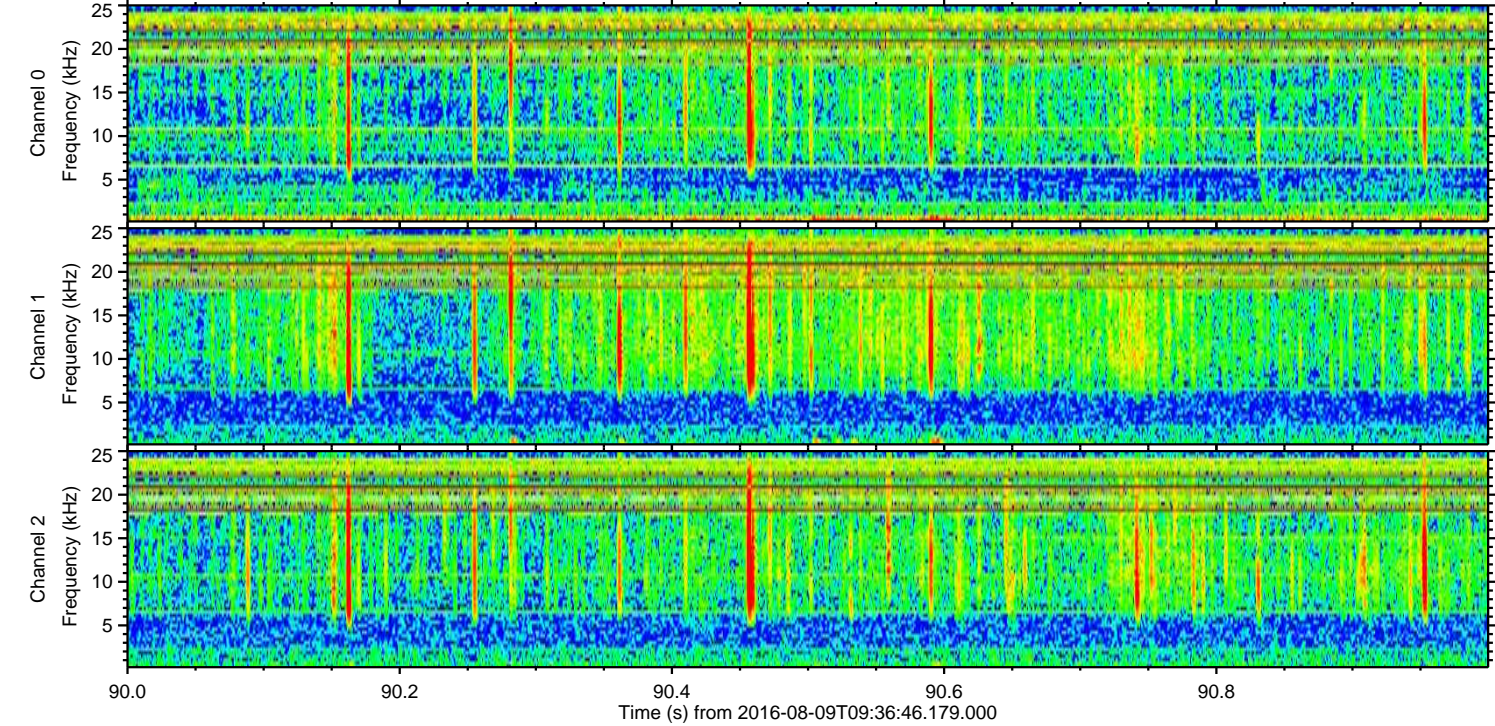
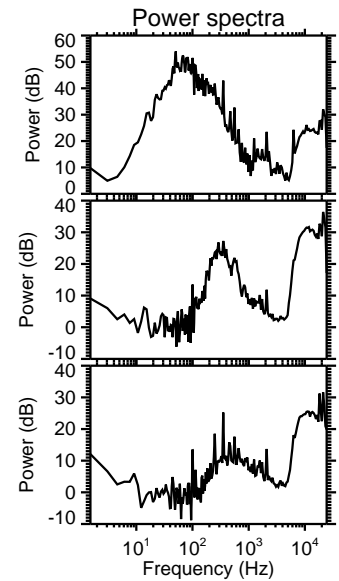
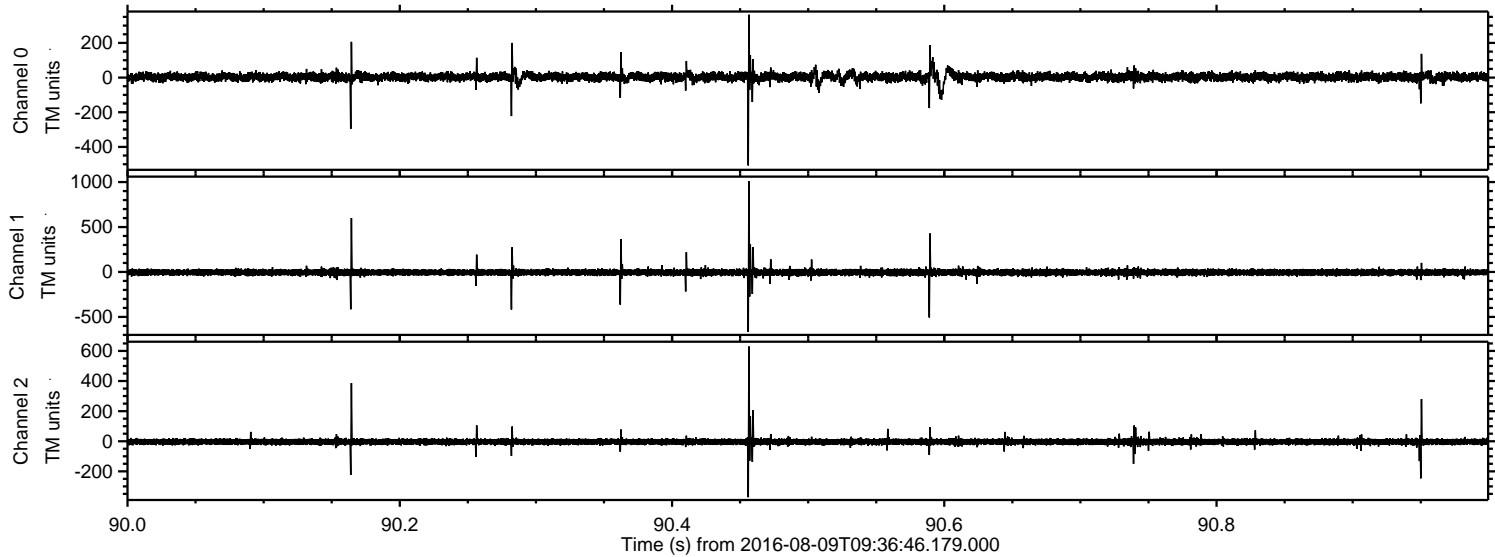

Processed Tue Aug 9 11:45:34 2016 by ELM ver.2012-10-06 from 001__elm20160809_093645__dat00.bin

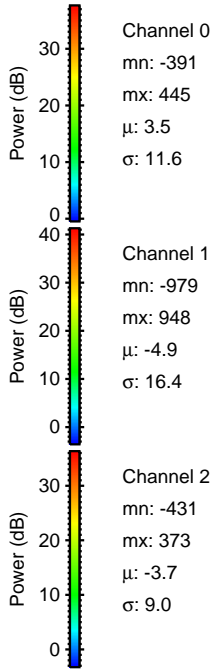
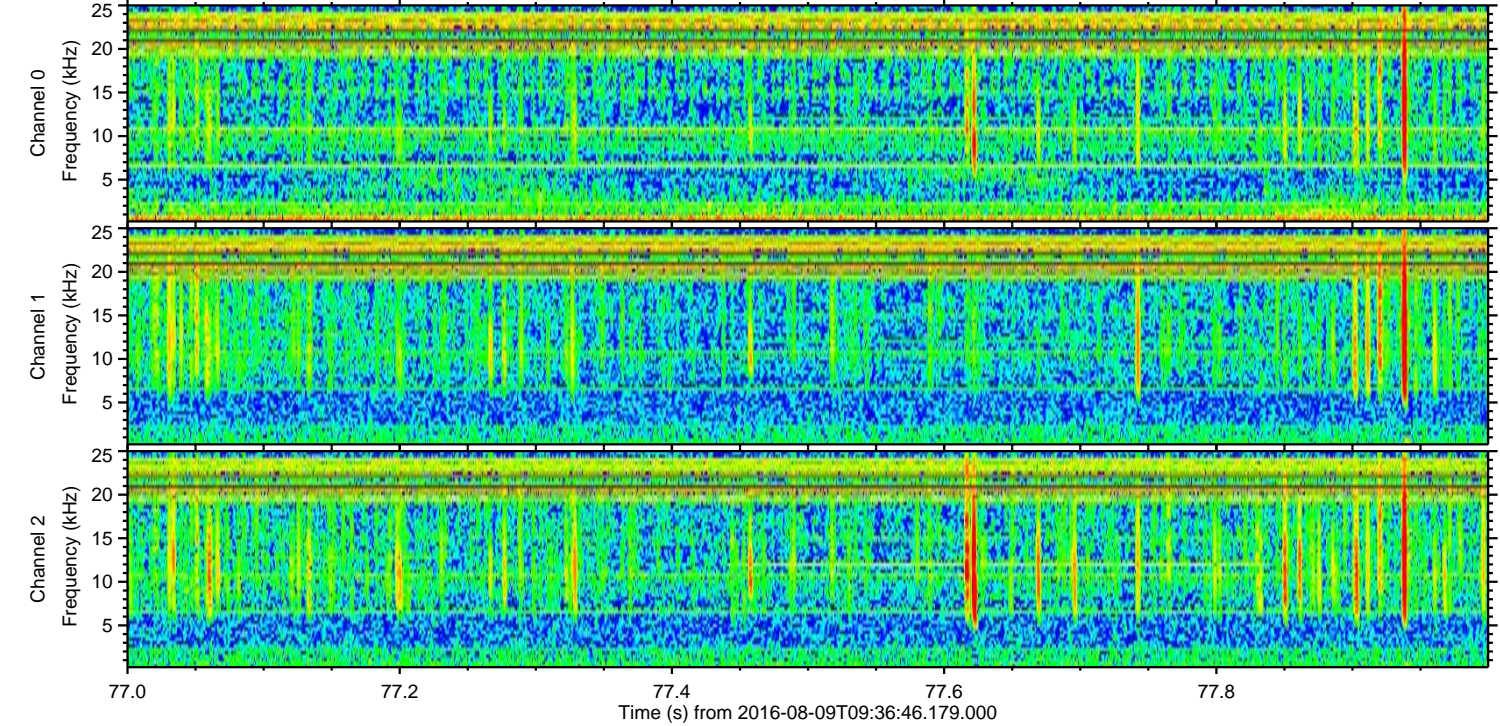
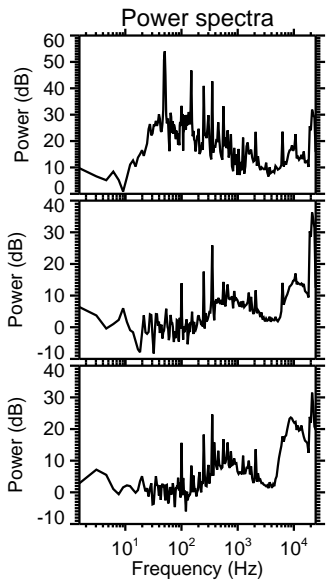
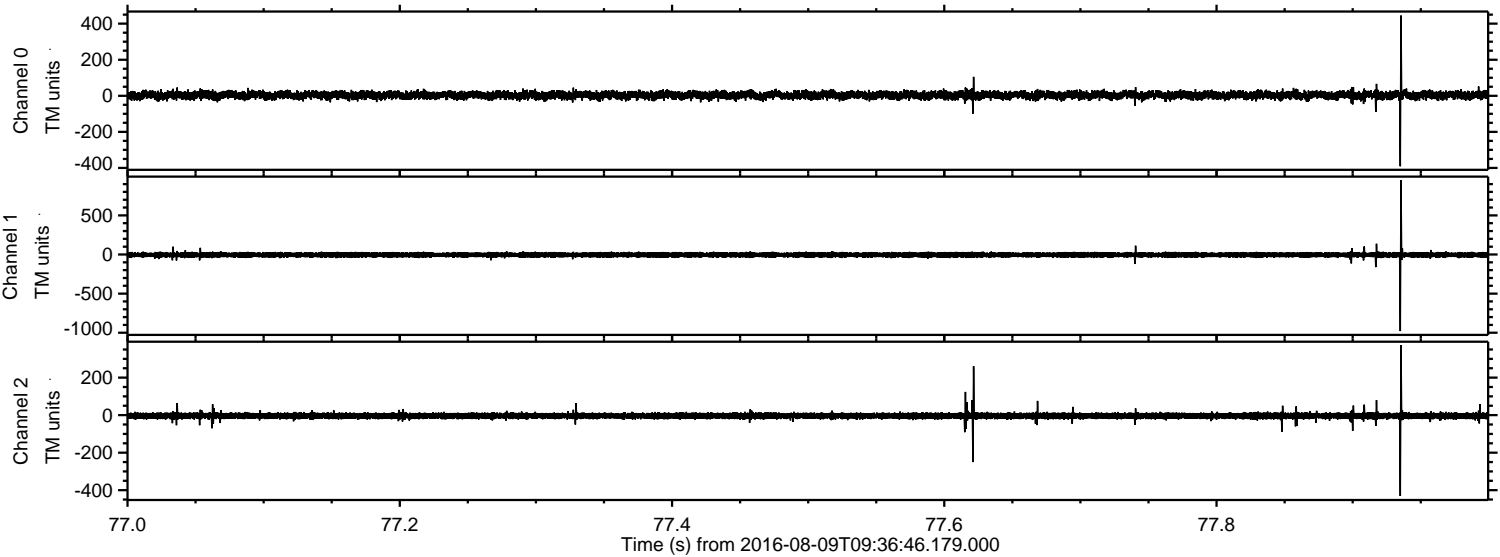

Processed Tue Aug 9 11:45:35 2016 by ELM ver.2012-10-06 from 001__elm20160809_093645__dat00.bin

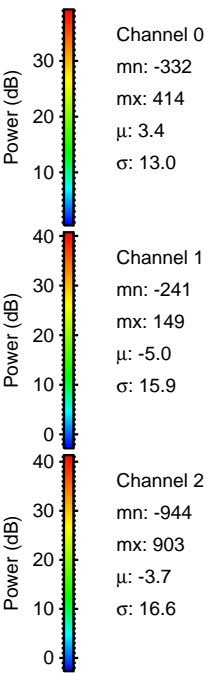
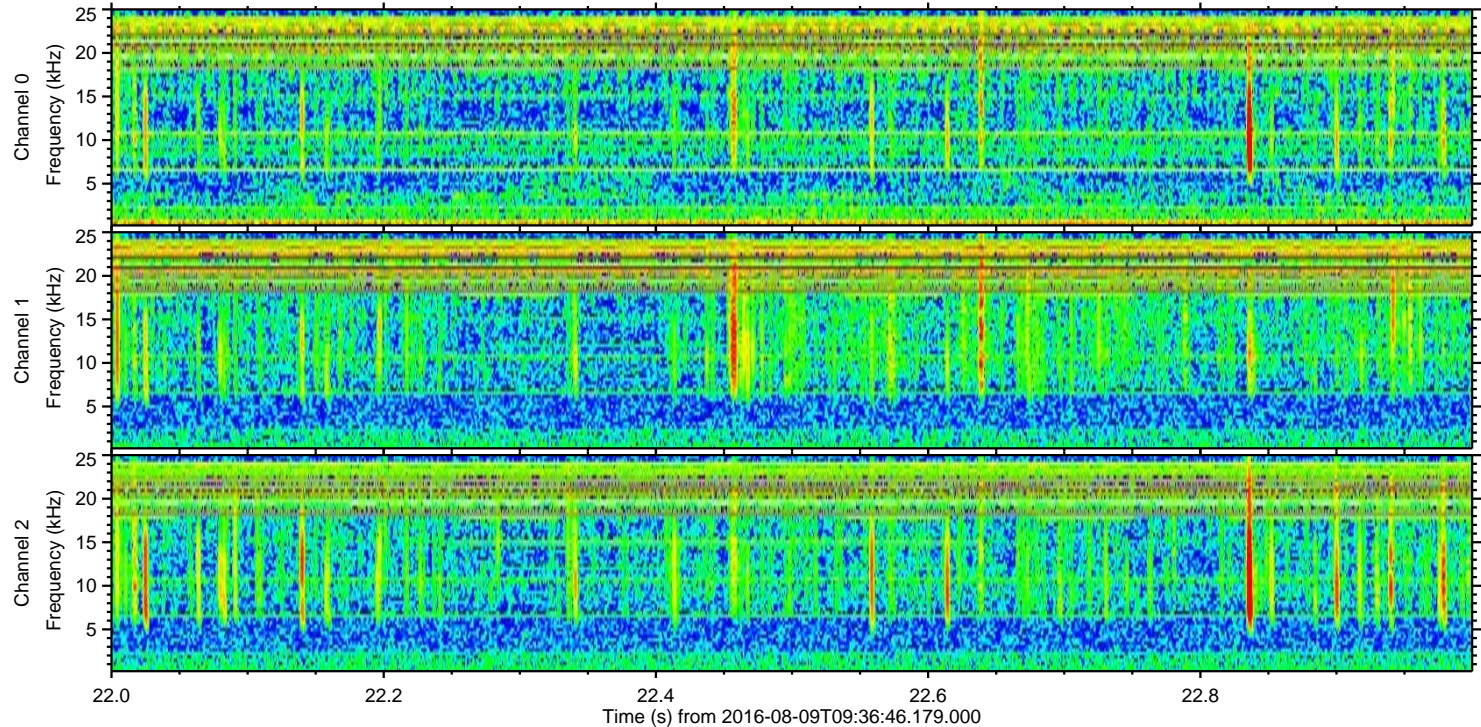
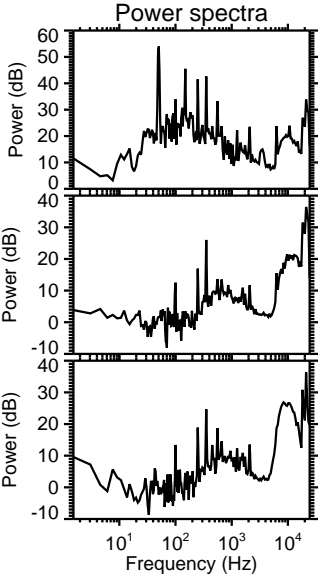
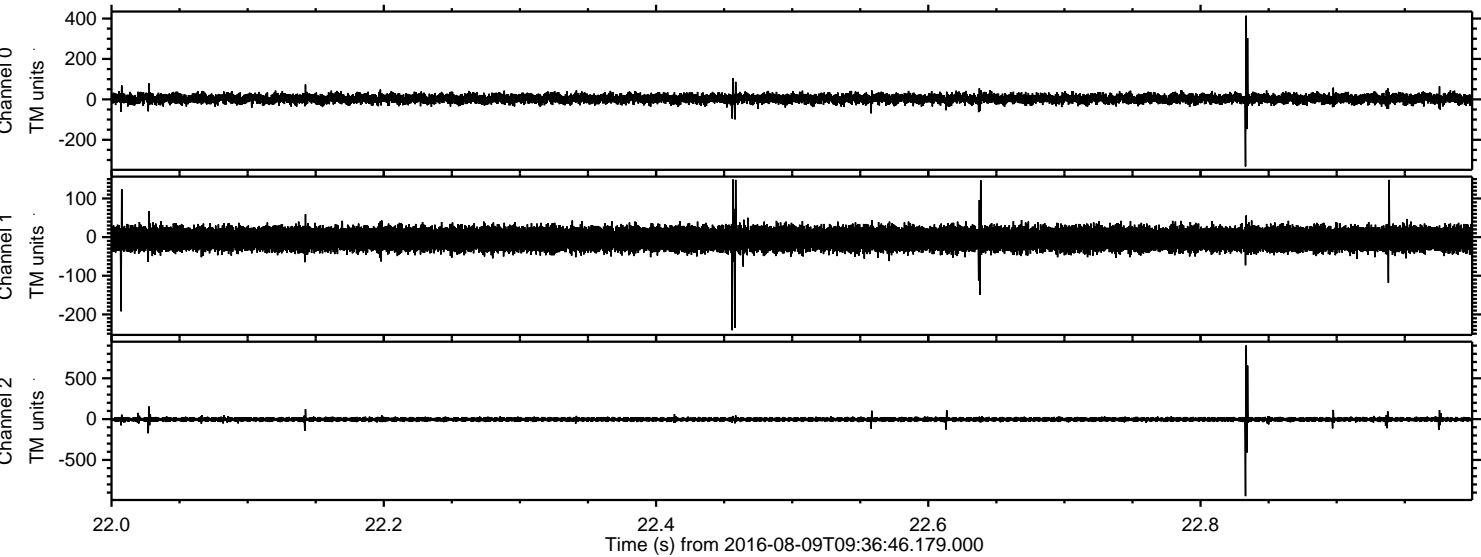

Processed Tue Aug 9 11:45:36 2016 by ELM ver.2012-10-06 from 001__elm20160809_093645__dat00.bin

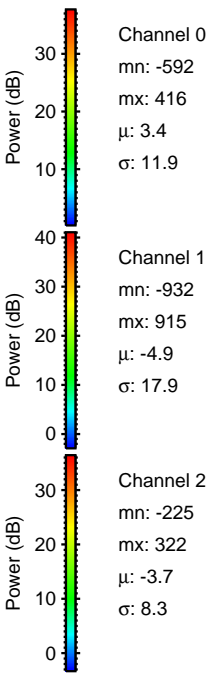
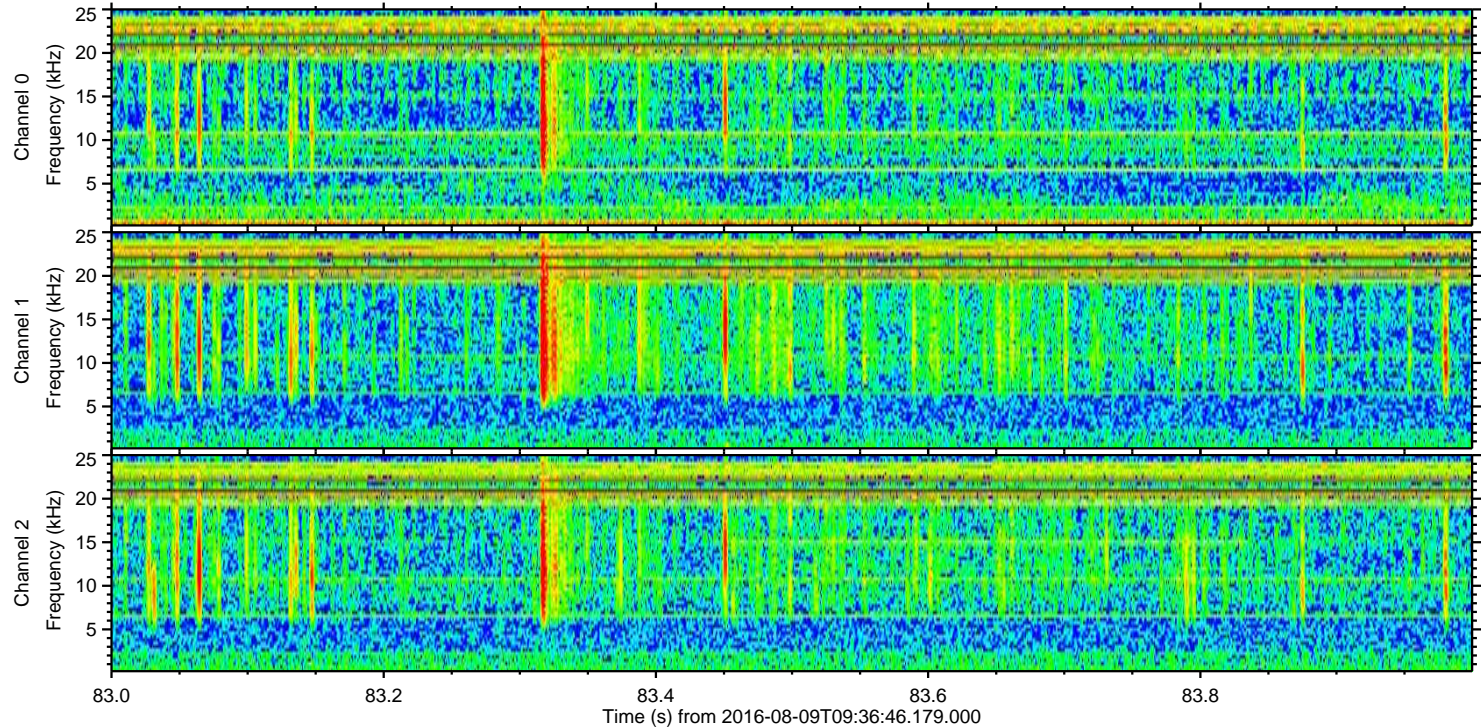
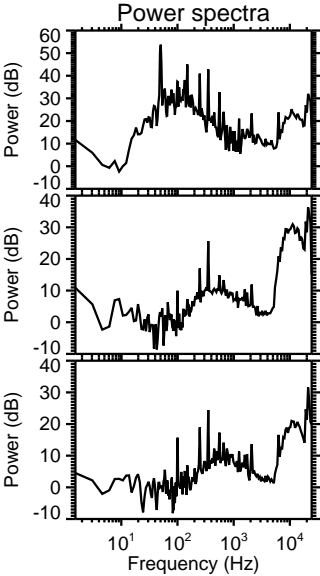
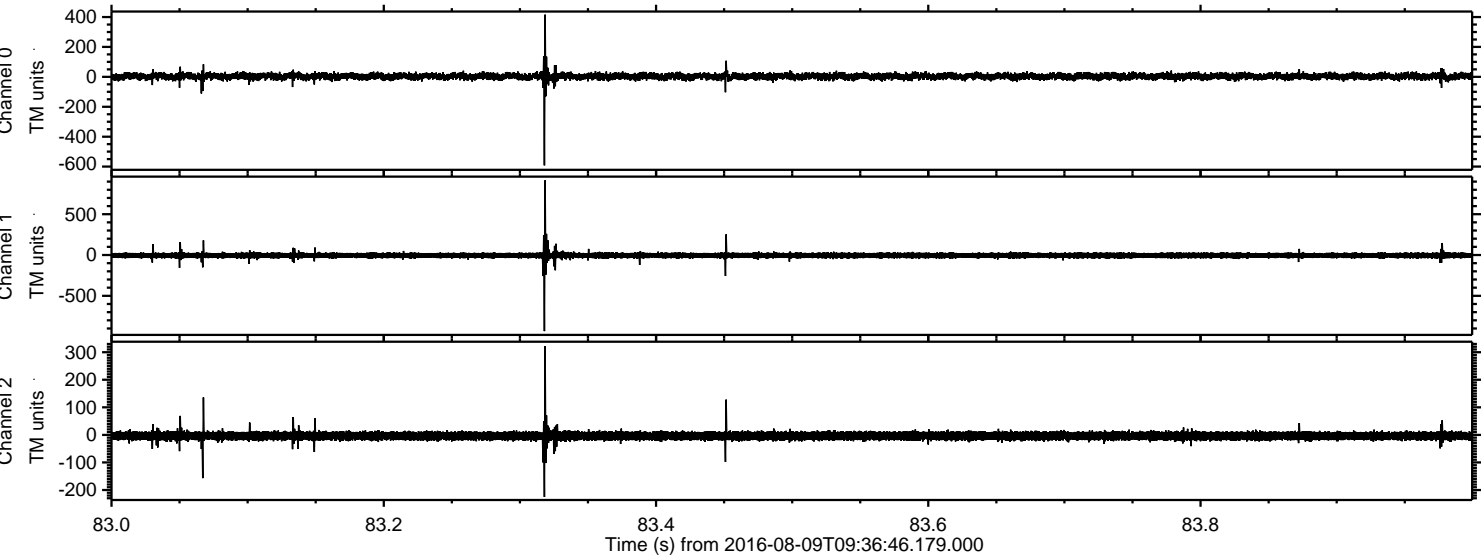

Channel 0
mn: -592
mx: 416
 μ : 3.4
 σ : 11.9

Channel 1
mn: -932
mx: 915
 μ : -4.9
 σ : 17.9

Channel 2
mn: -225
mx: 322
 μ : -3.7
 σ : 8.3

