

# ELMAVAN 3D WAVEFORMS (Measured data sampled at 50 kHz) 51000 packets of 144 samples from 2016-08-09T06:16:37.314.000.

Processed Tue Aug 9 08:24:41 2016 by ELM ver.2012-10-06 from 001\_\_elm20160809\_061636\_\_dat00.bin

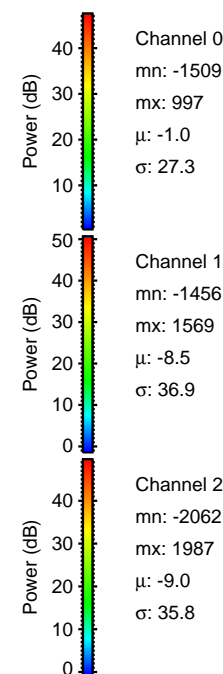

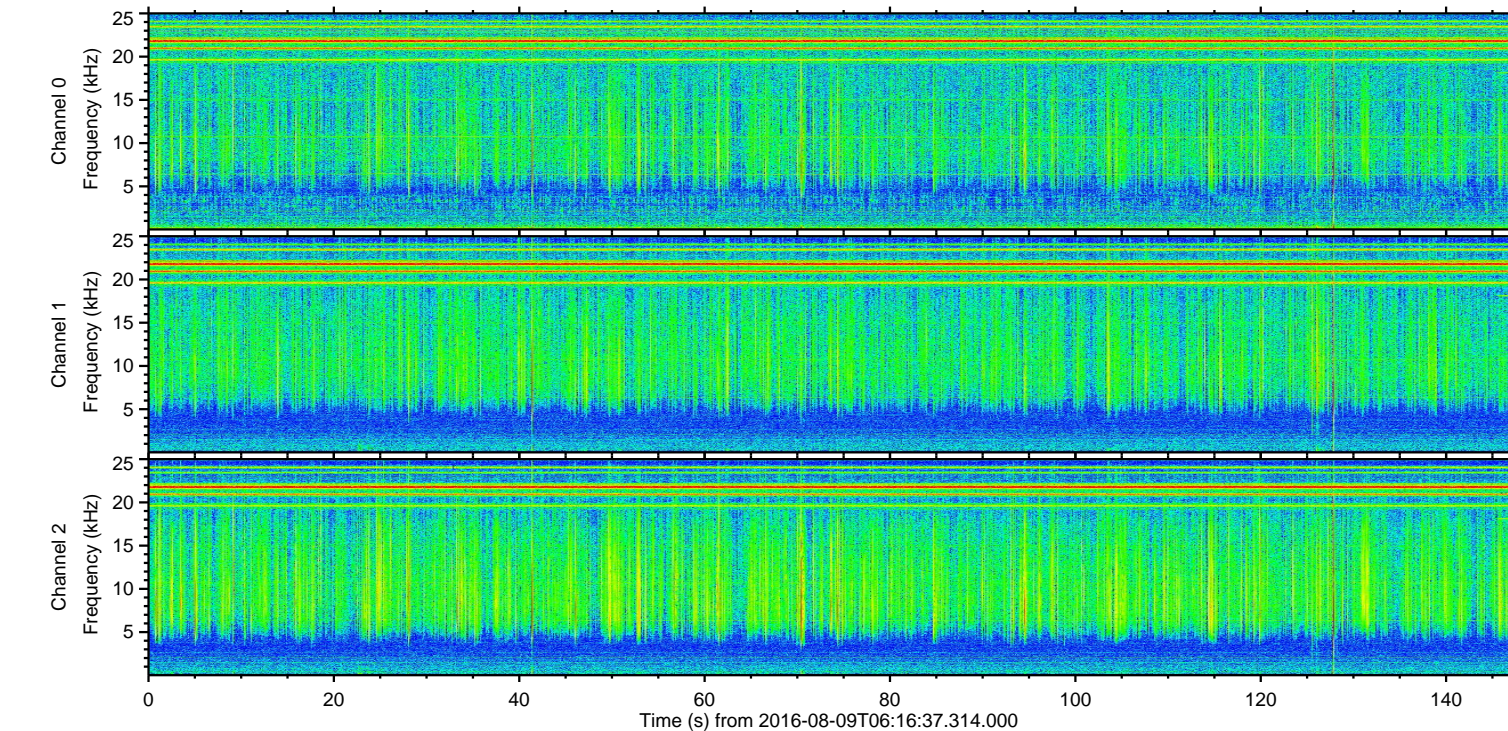
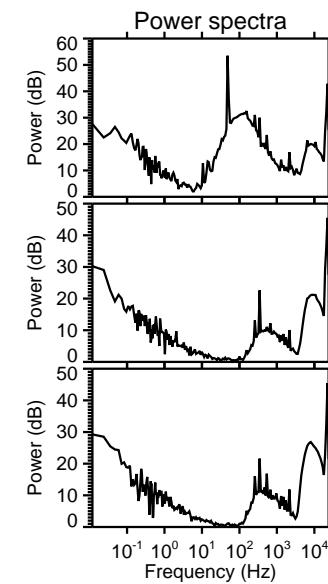
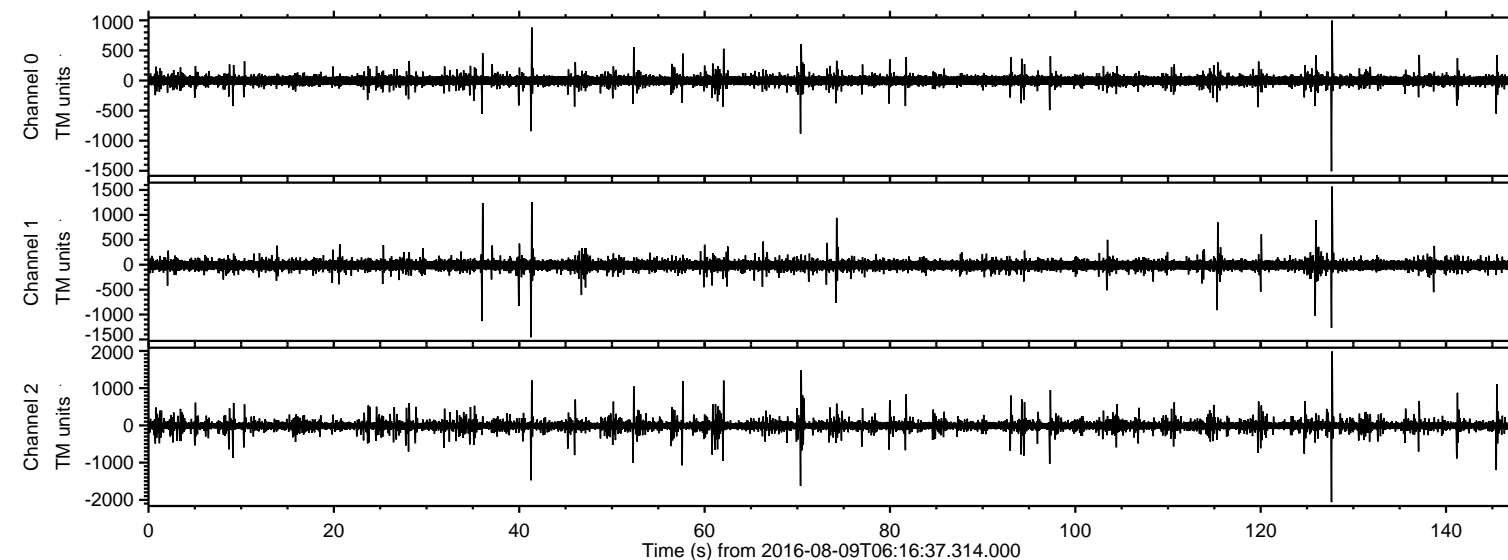

ELMAVAN 3D WAVEFORMS (Measured data sampled at 50 kHz) 51000 packets of 144 samples from 2016-08-09T06:16:37.314.000. Part 128/147

Processed Tue Aug 9 08:24:56 2016 by ELM ver.2012-10-06 from 001\_\_elm20160809\_061636\_\_dat00.bin

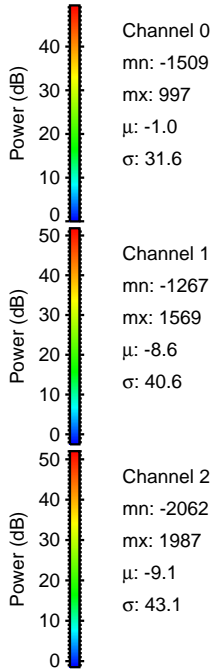
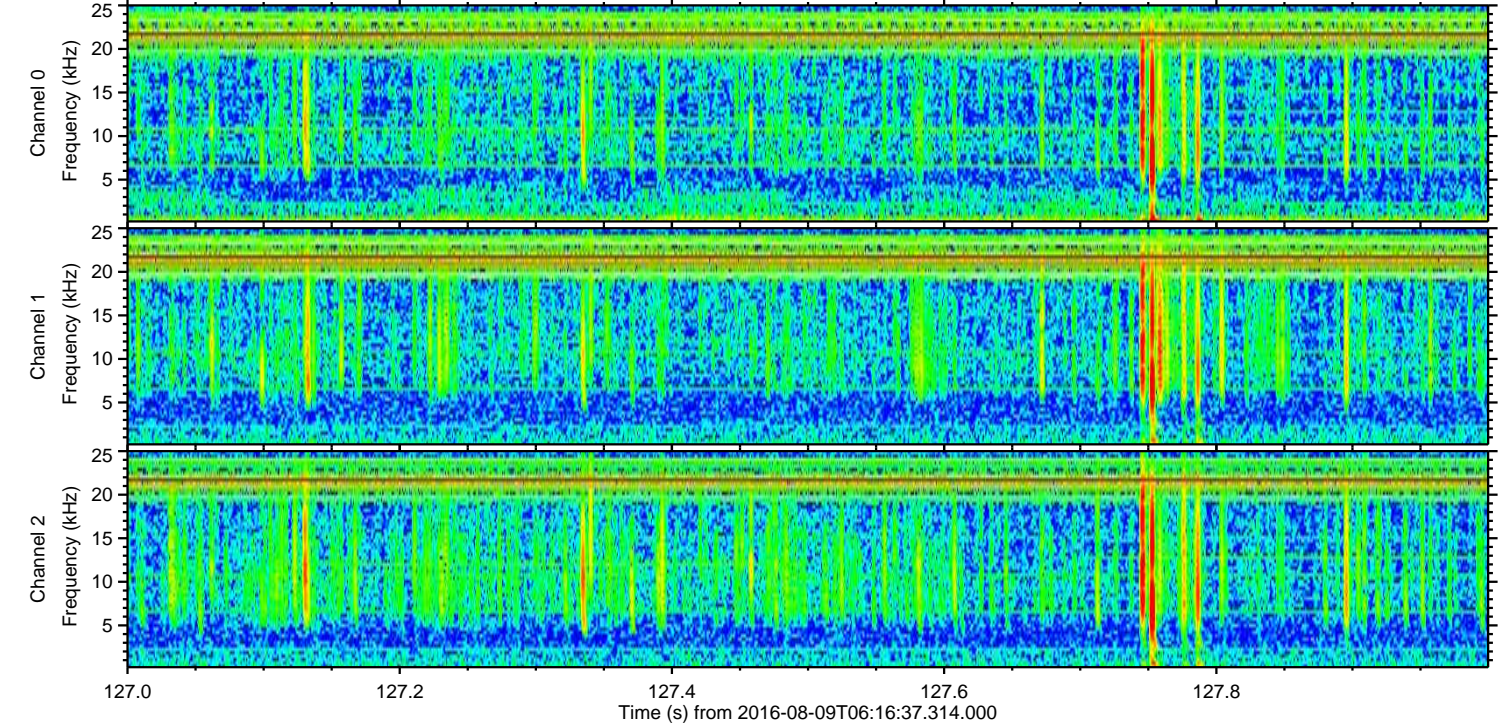
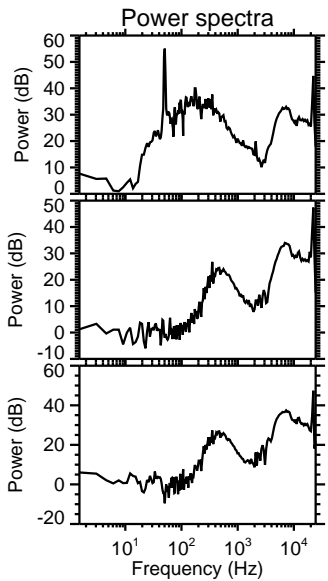
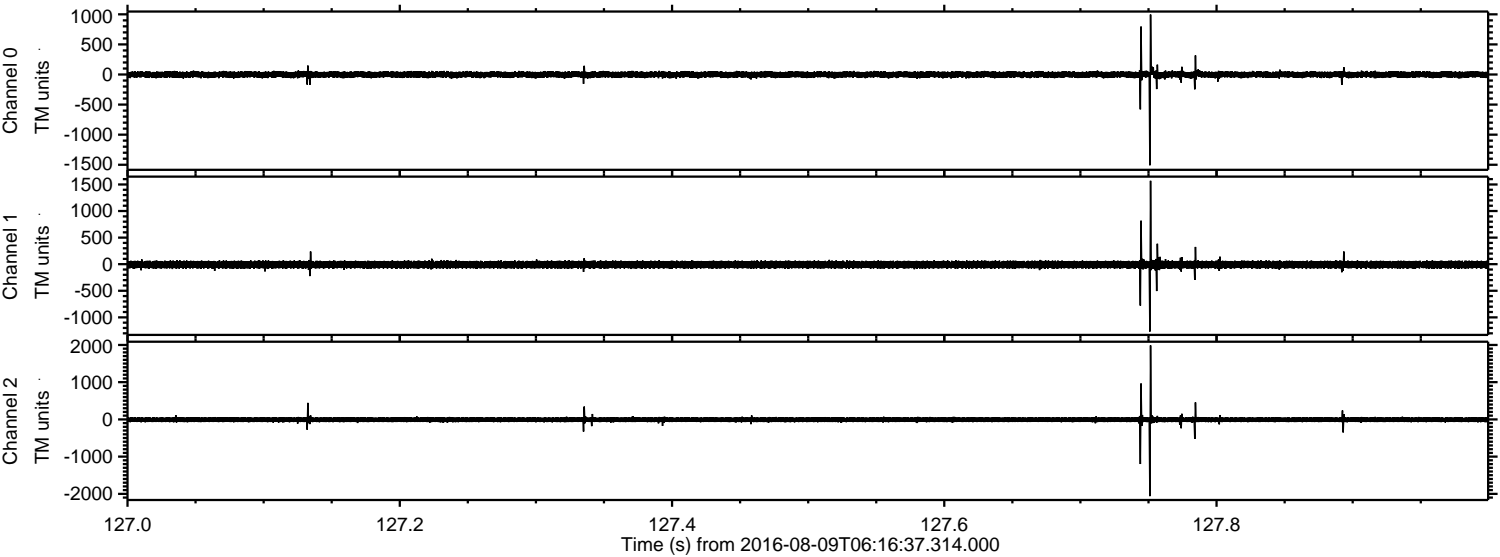



Processed Tue Aug 9 08:24:57 2016 by ELM ver.2012-10-06 from 001\_\_elm20160809\_061636\_\_dat00.bin

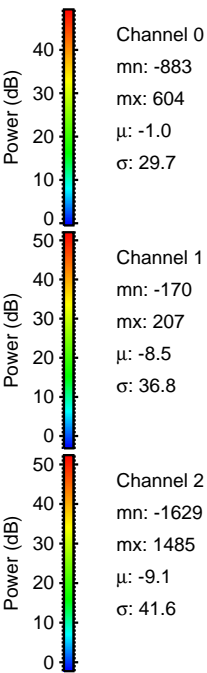
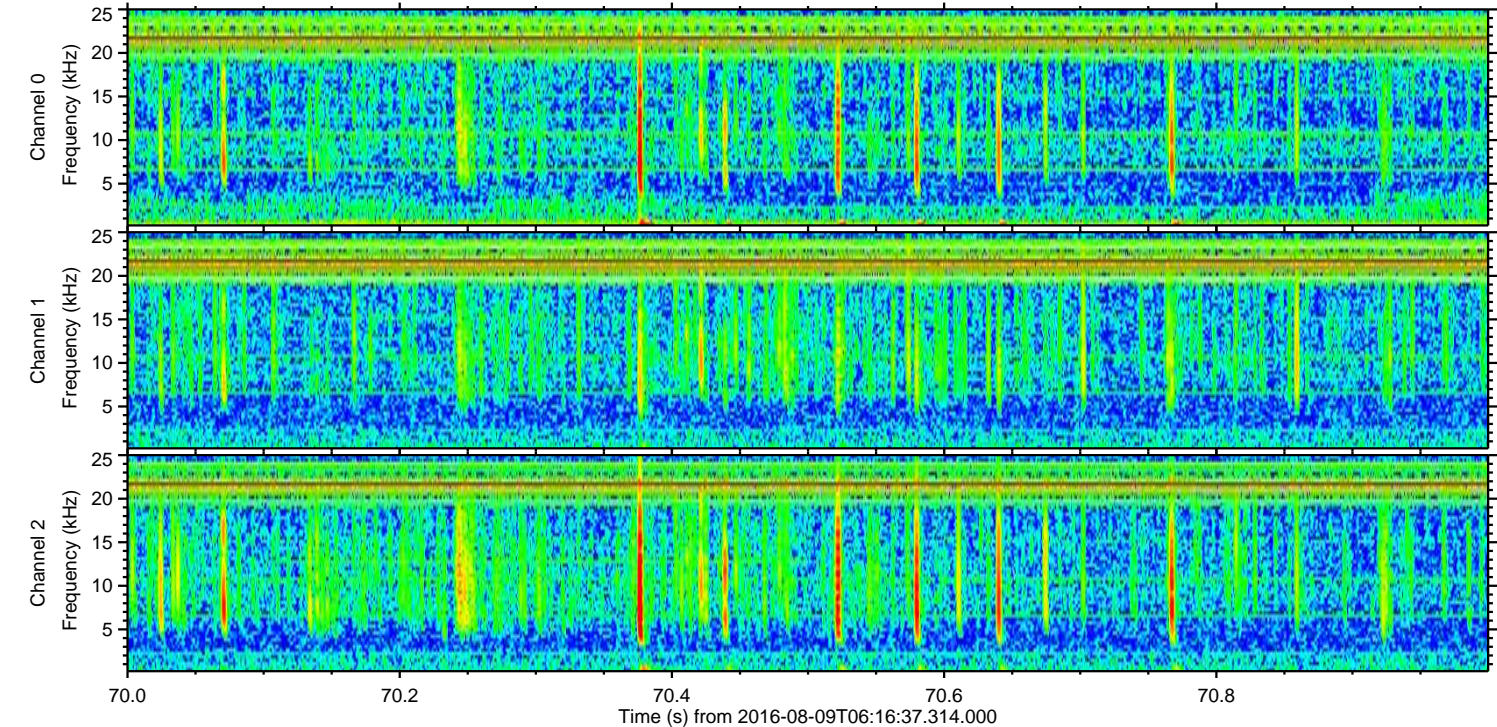
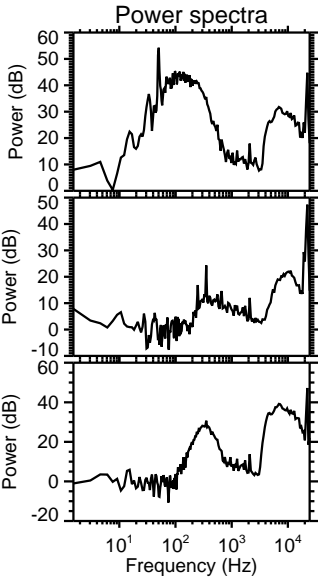
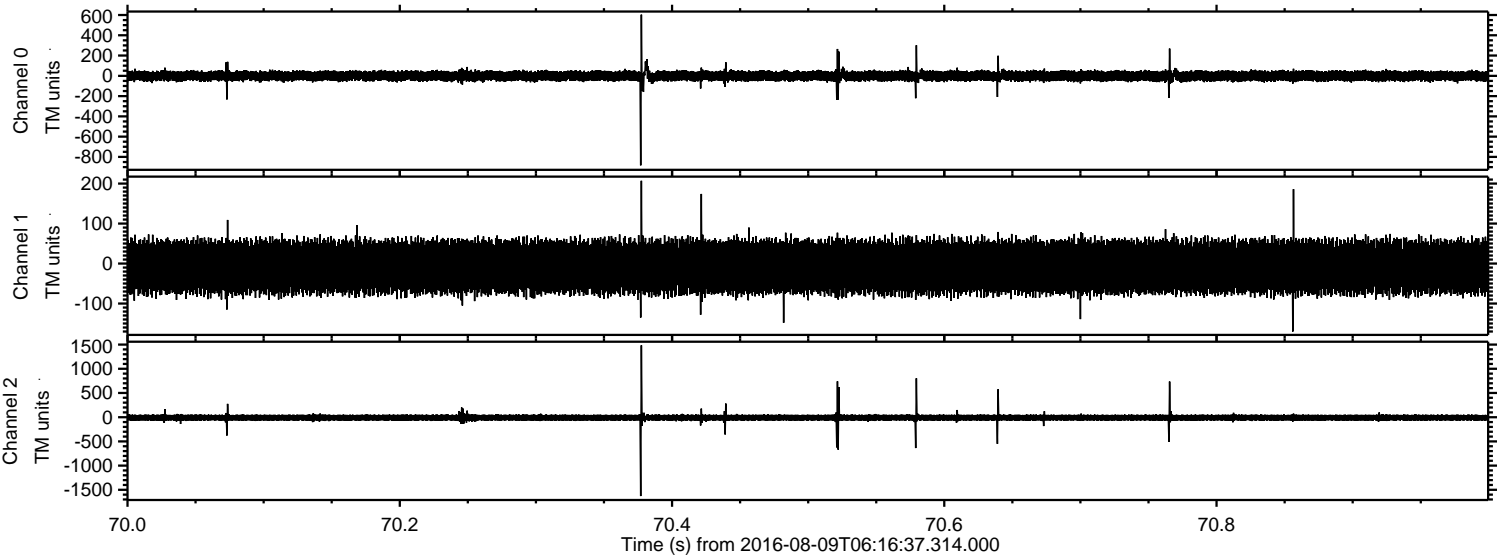



Processed Tue Aug 9 08:24:58 2016 by ELM ver.2012-10-06 from 001\_\_elm20160809\_061636\_\_dat00.bin

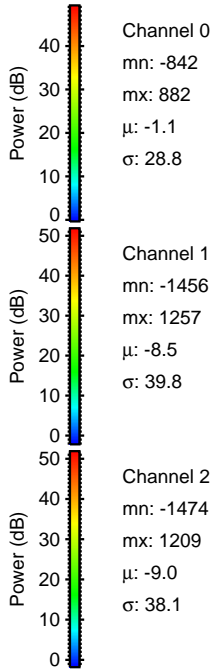
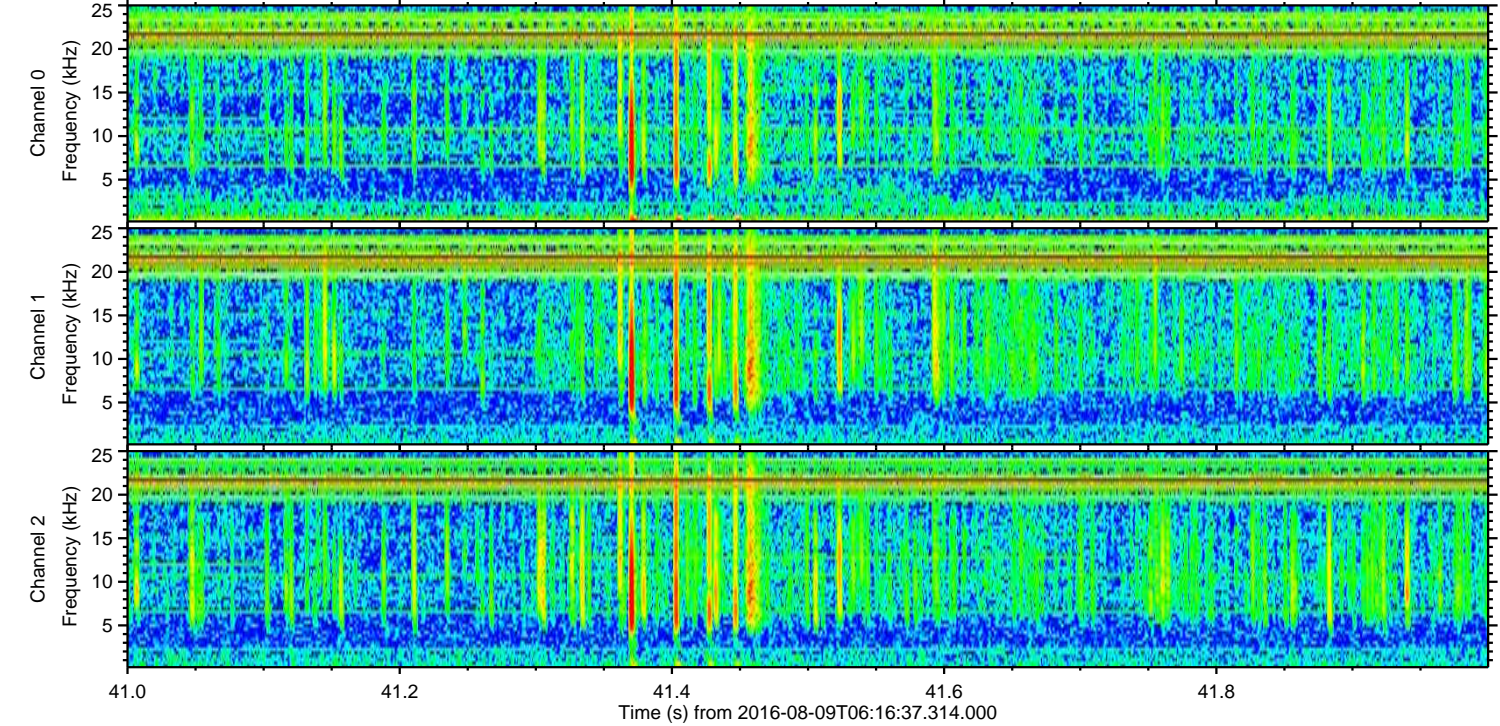
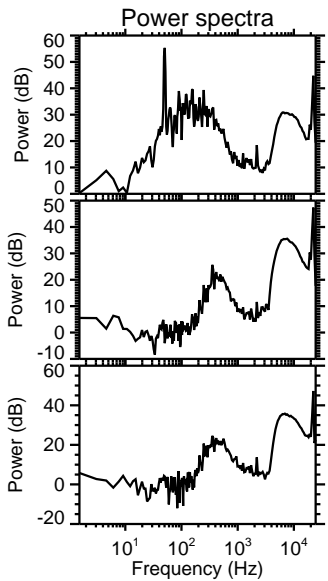
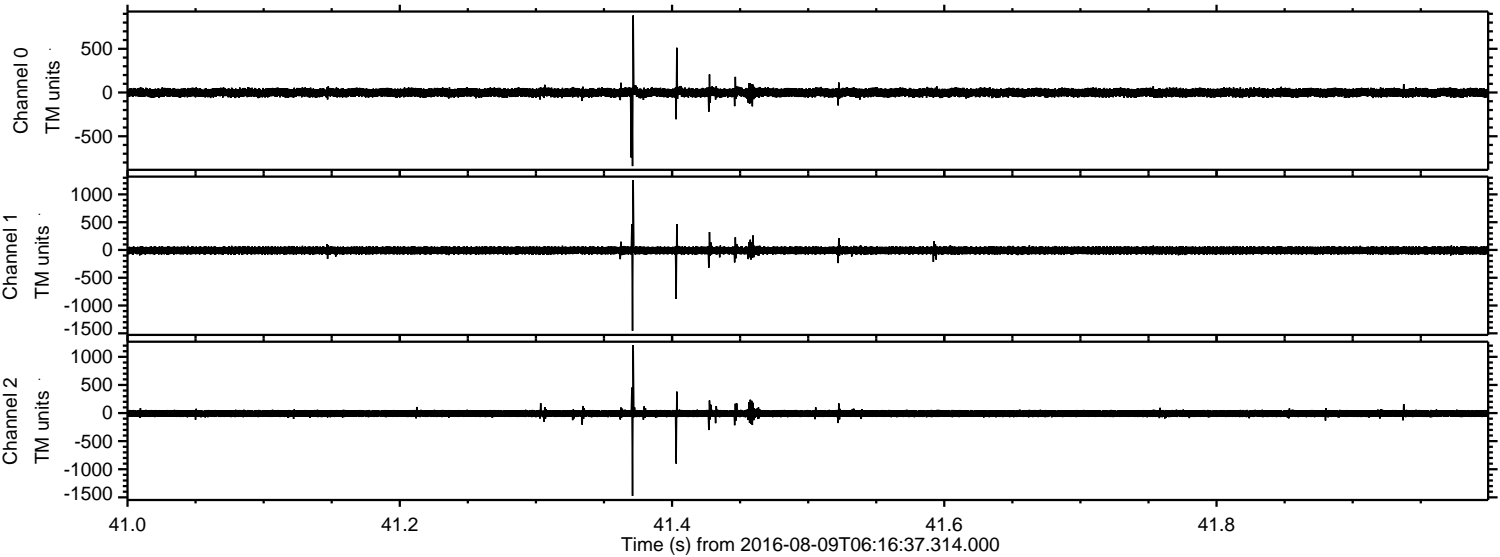



Processed Tue Aug 9 08:24:59 2016 by ELM ver.2012-10-06 from 001\_\_elm20160809\_061636\_\_dat00.bin

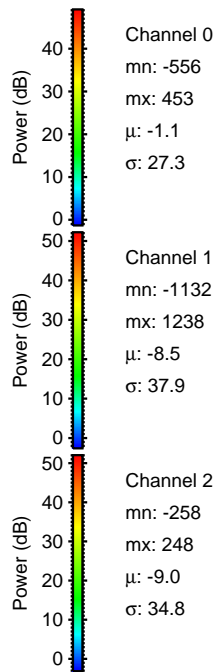
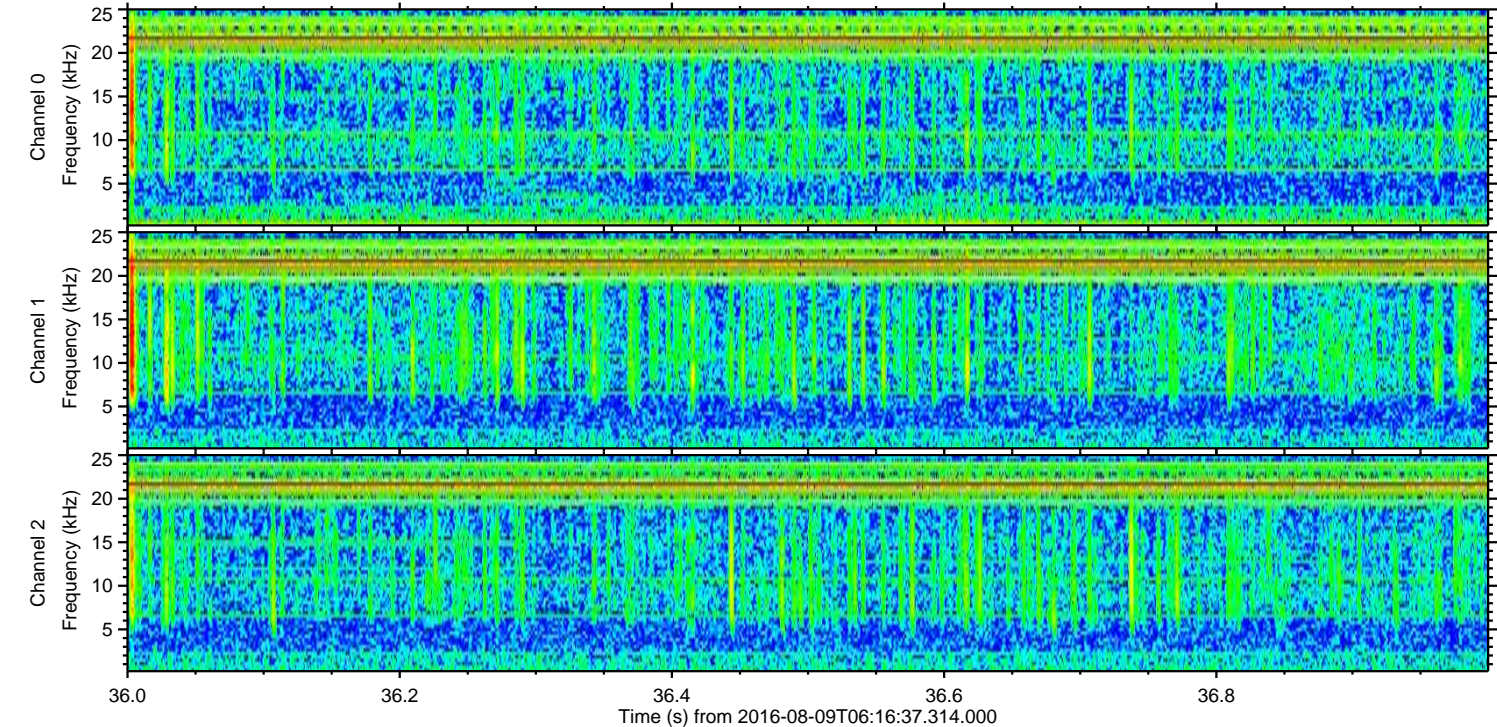
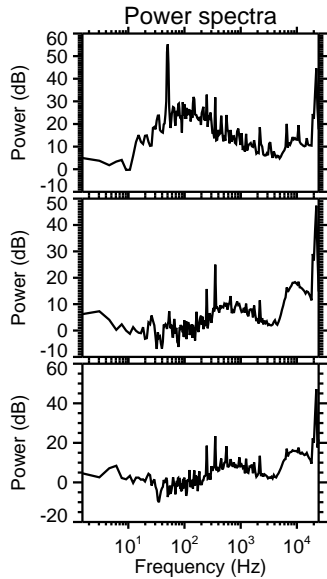
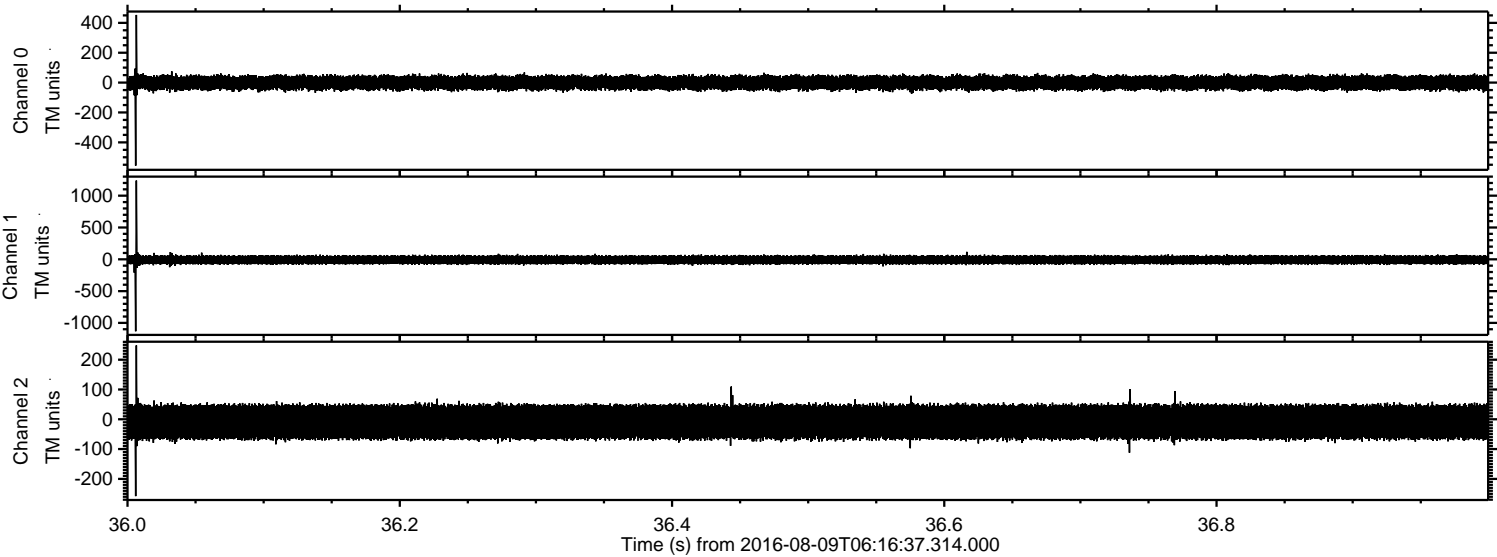



Processed Tue Aug 9 08:25:00 2016 by ELM ver.2012-10-06 from 001\_\_elm20160809\_061636\_\_dat00.bin

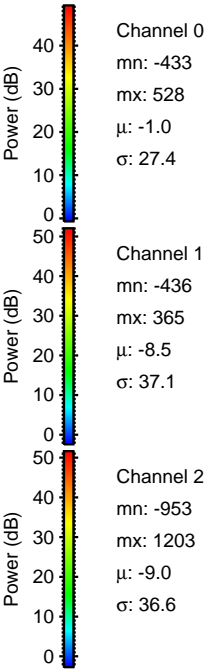
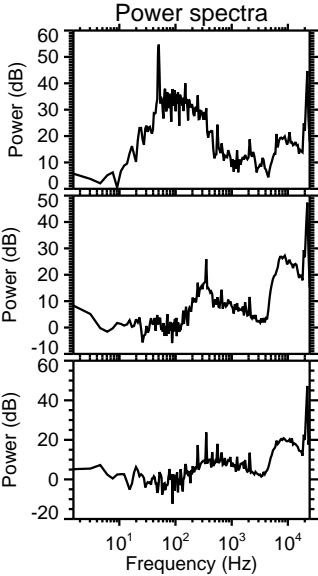
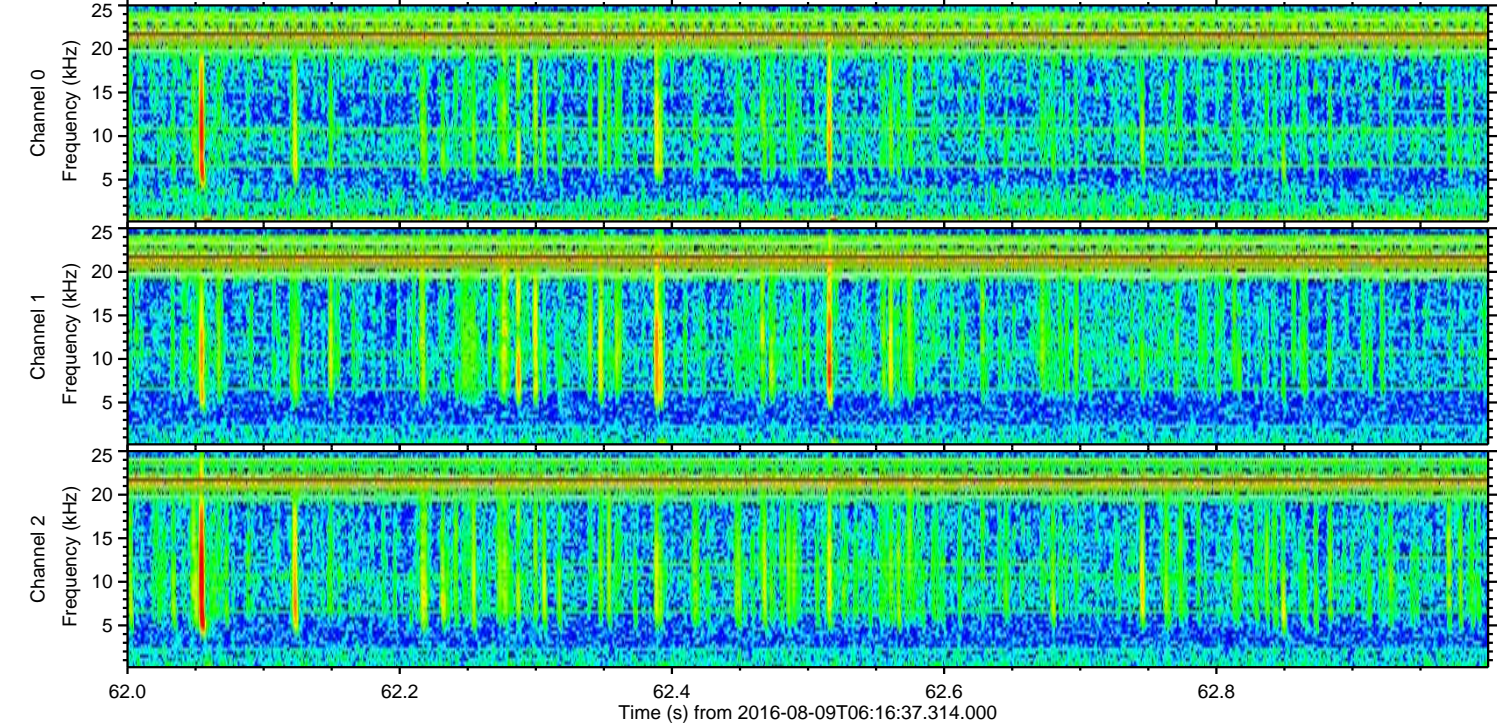
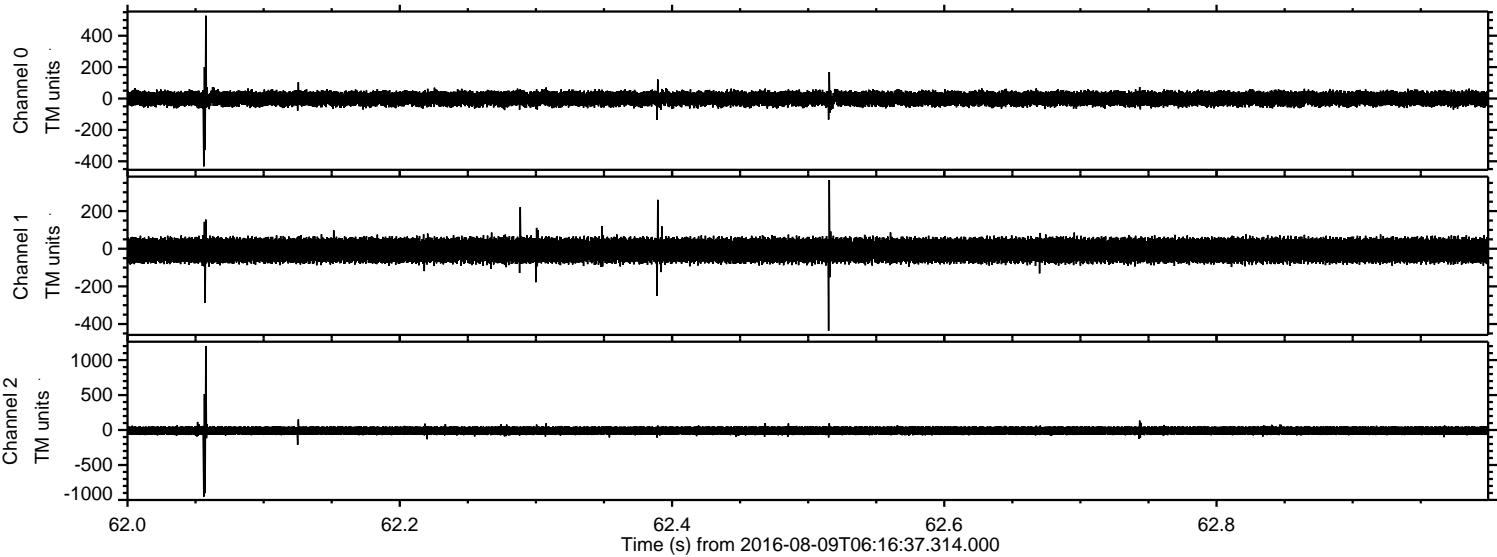



ELMAVAN 3D WAVEFORMS (Measured data sampled at 50 kHz) 51000 packets of 144 samples from 2016-08-09T06:16:37.314.000. Part 146/147

Processed Tue Aug 9 08:25:01 2016 by ELM ver.2012-10-06 from 001\_\_elm20160809\_061636\_\_dat00.bin

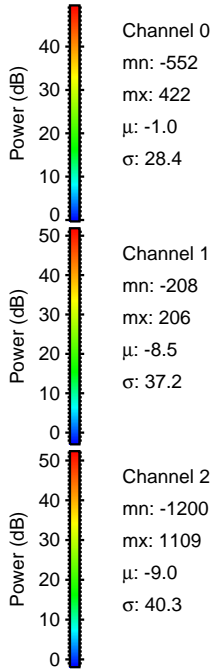
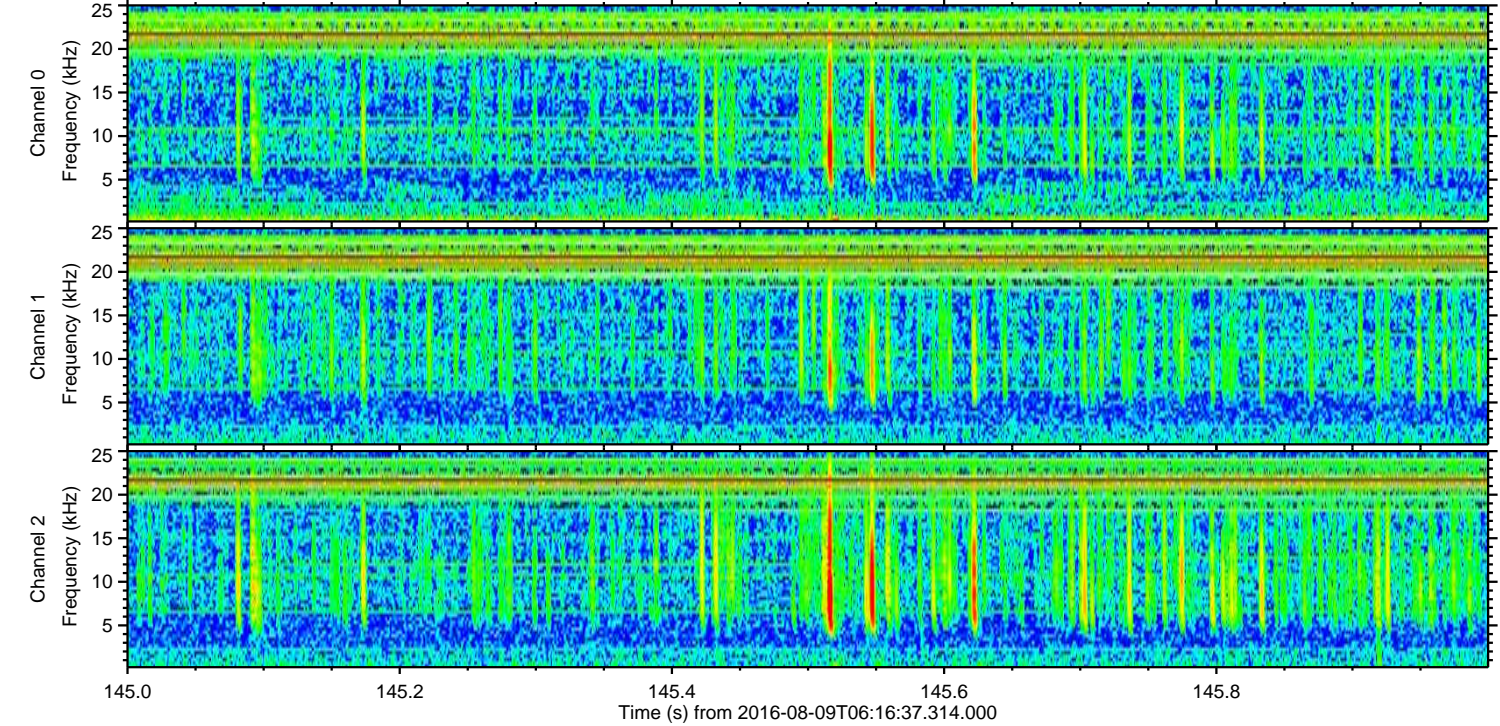
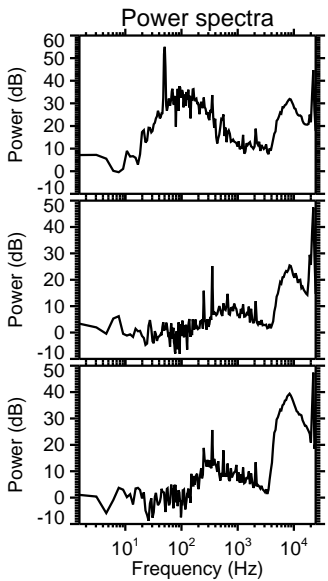
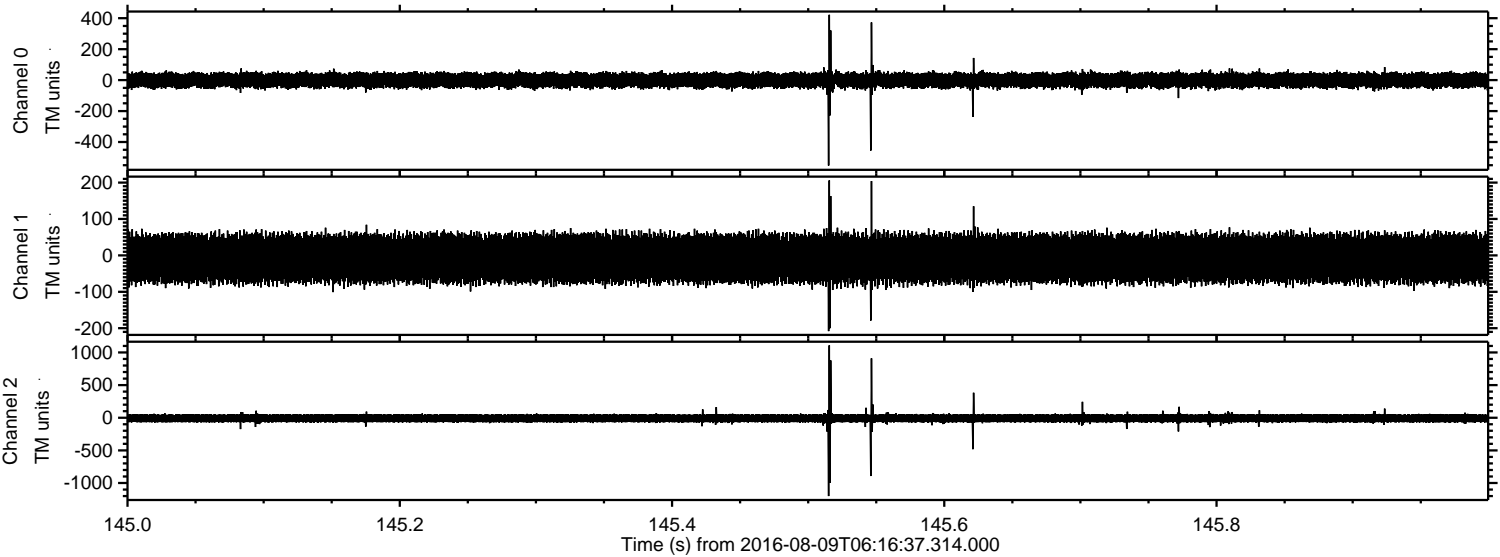



Processed Tue Aug 9 08:25:02 2016 by ELM ver.2012-10-06 from 001\_\_elm20160809\_061636\_\_dat00.bin

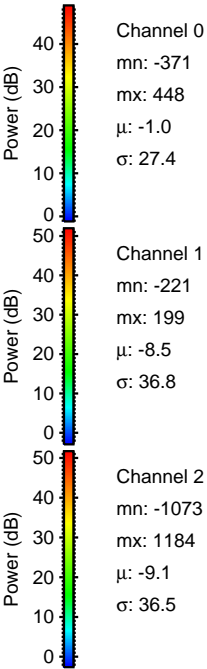
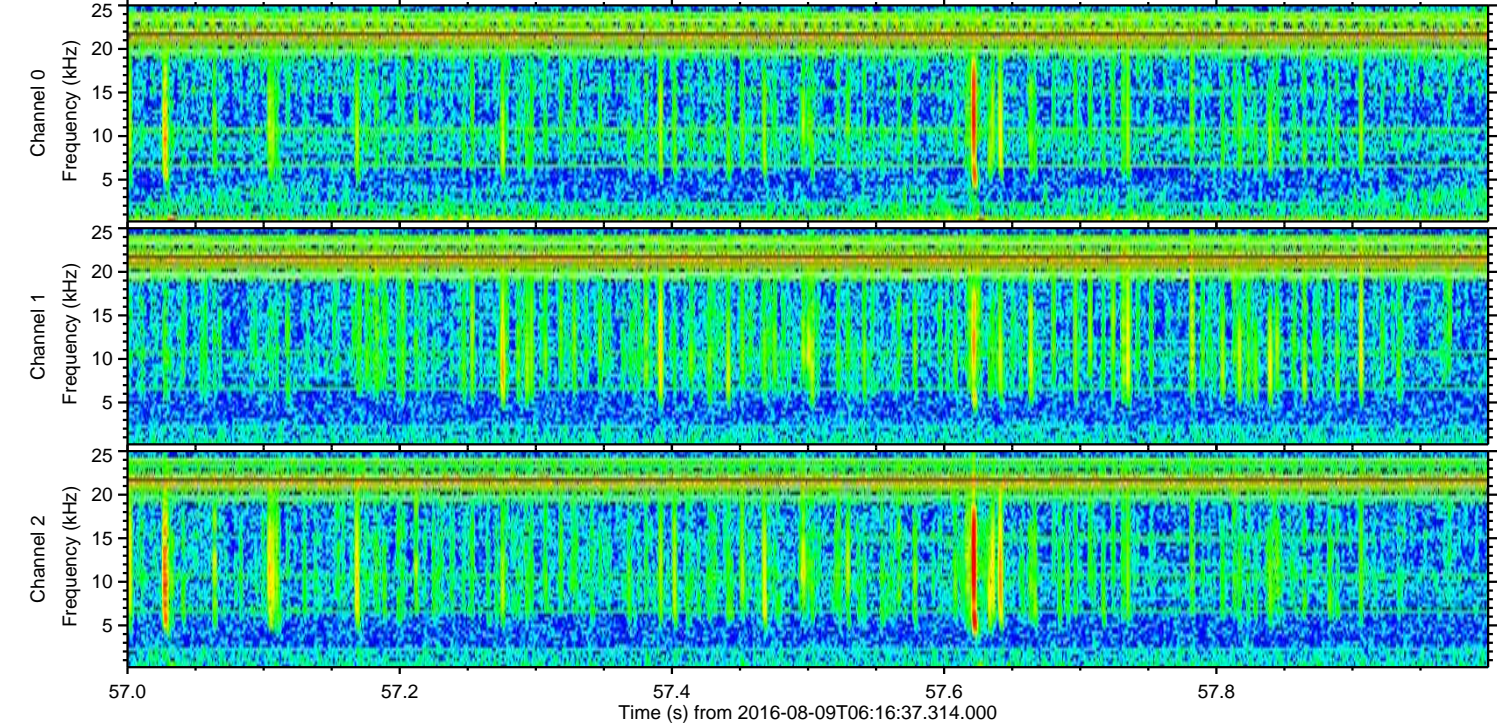
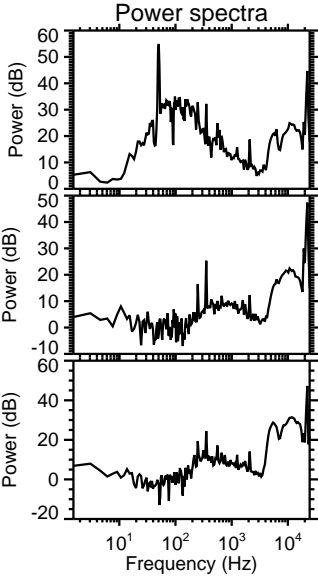
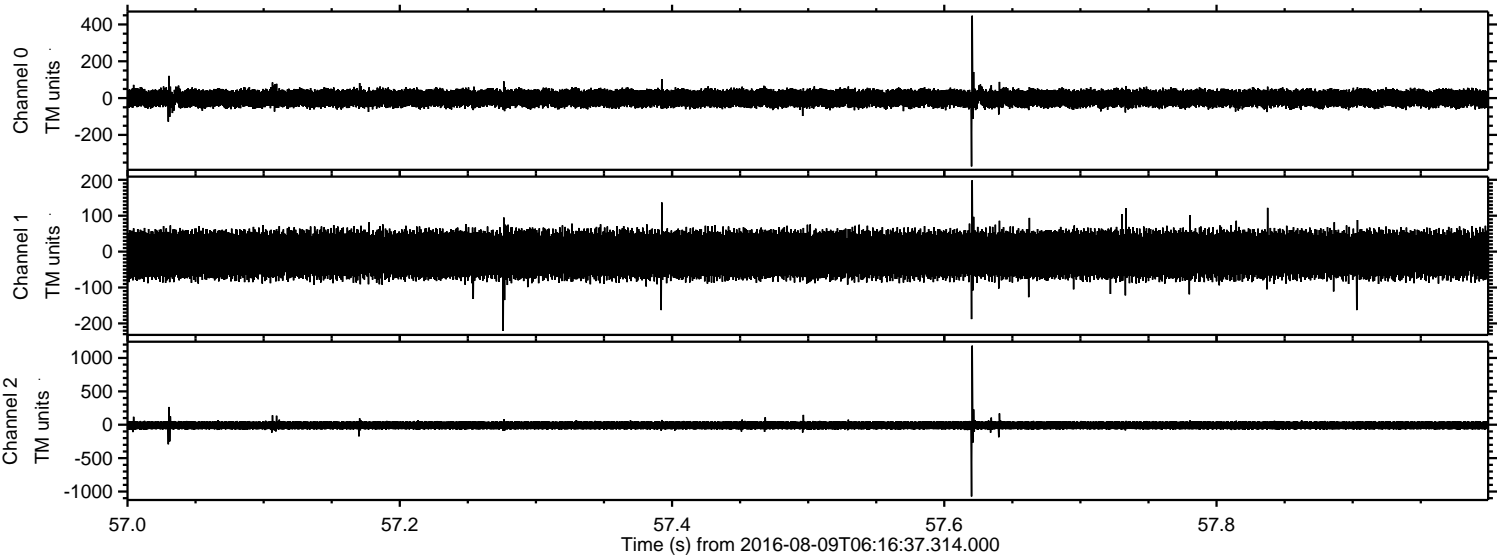



Processed Tue Aug 9 08:25:04 2016 by ELM ver.2012-10-06 from 001\_\_elm20160809\_061636\_\_dat00.bin

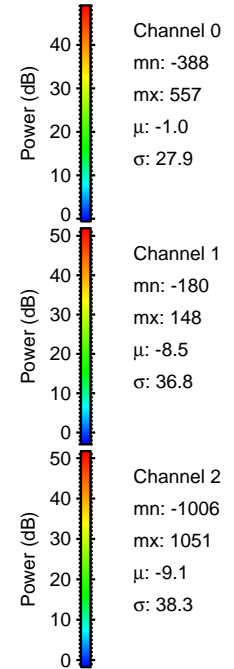
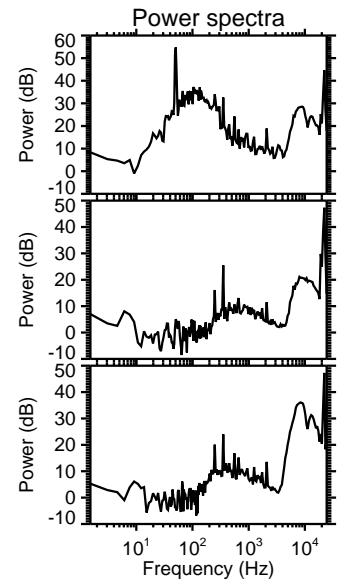
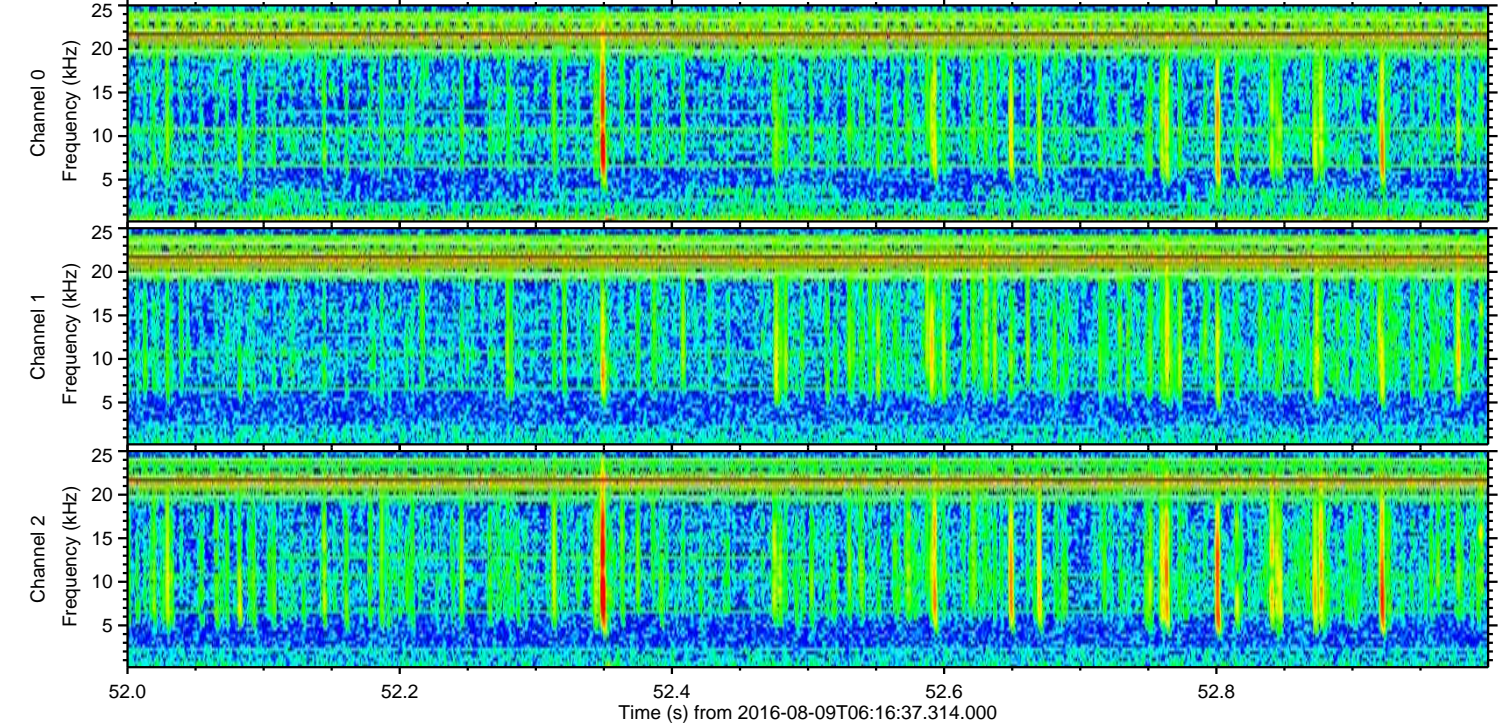
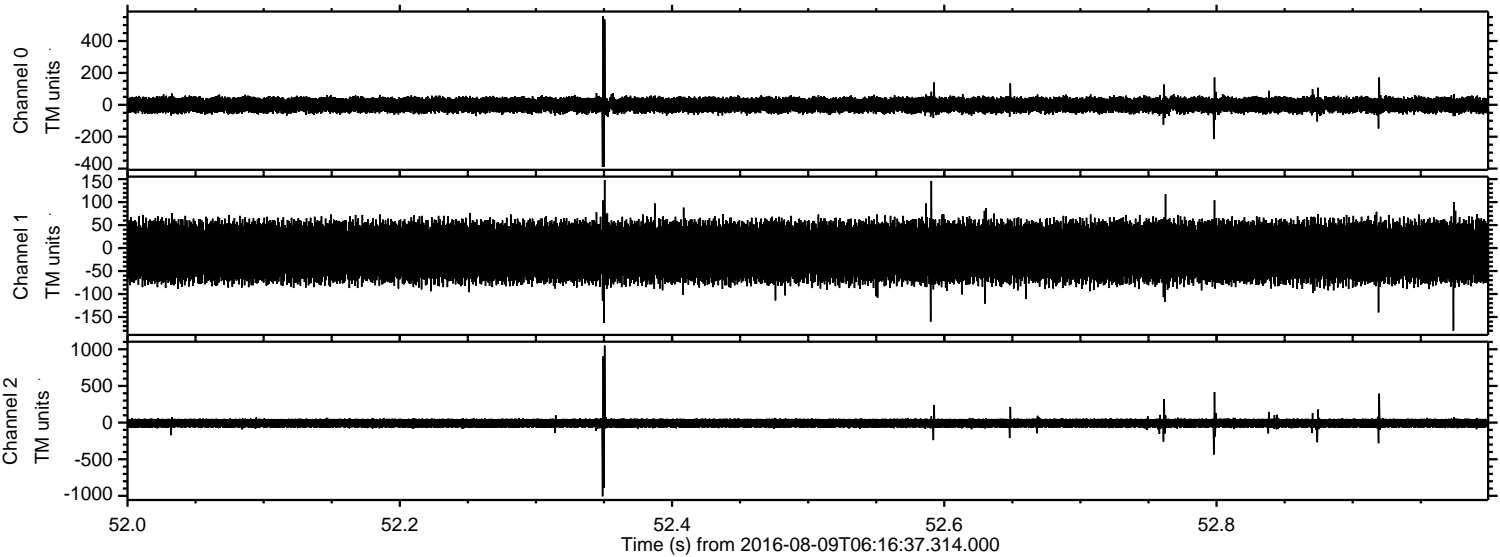



Processed Tue Aug 9 08:25:05 2016 by ELM ver.2012-10-06 from 001\_\_elm20160809\_061636\_\_dat00.bin

