

# ELMAVAN 3D WAVEFORMS (Measured data sampled at 50 kHz) 51000 packets of 144 samples from 2016-08-09T05:46:35.983.999.

Processed Tue Aug 9 07:54:22 2016 by ELM ver.2012-10-06 from 001\_\_elm20160809\_054634\_\_dat00.bin

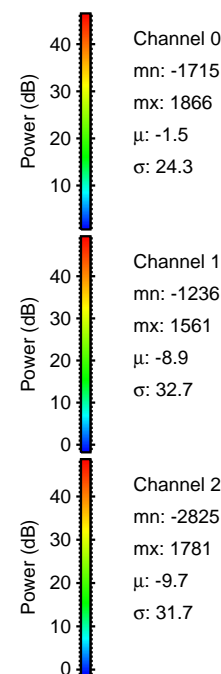

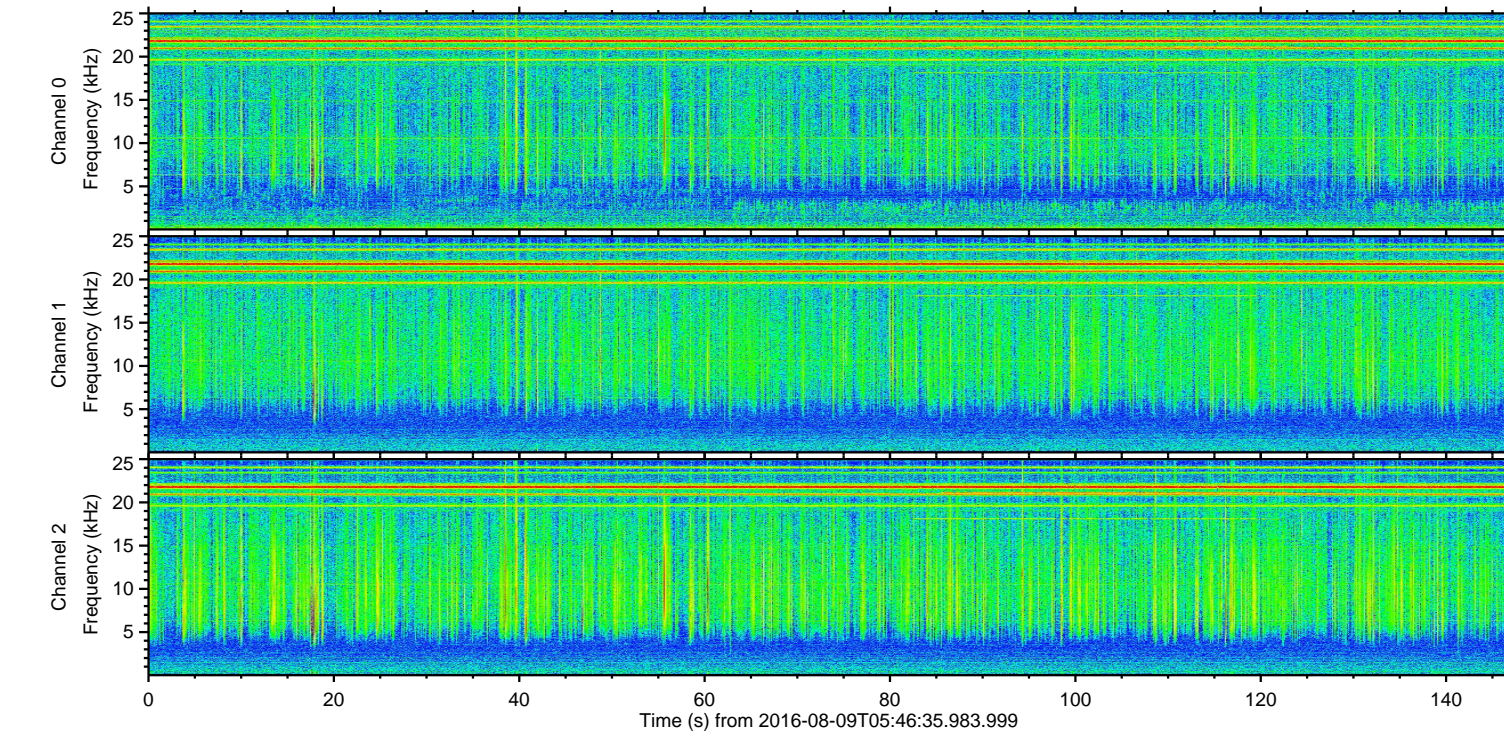
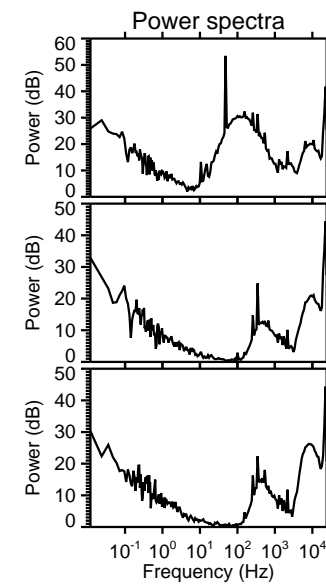
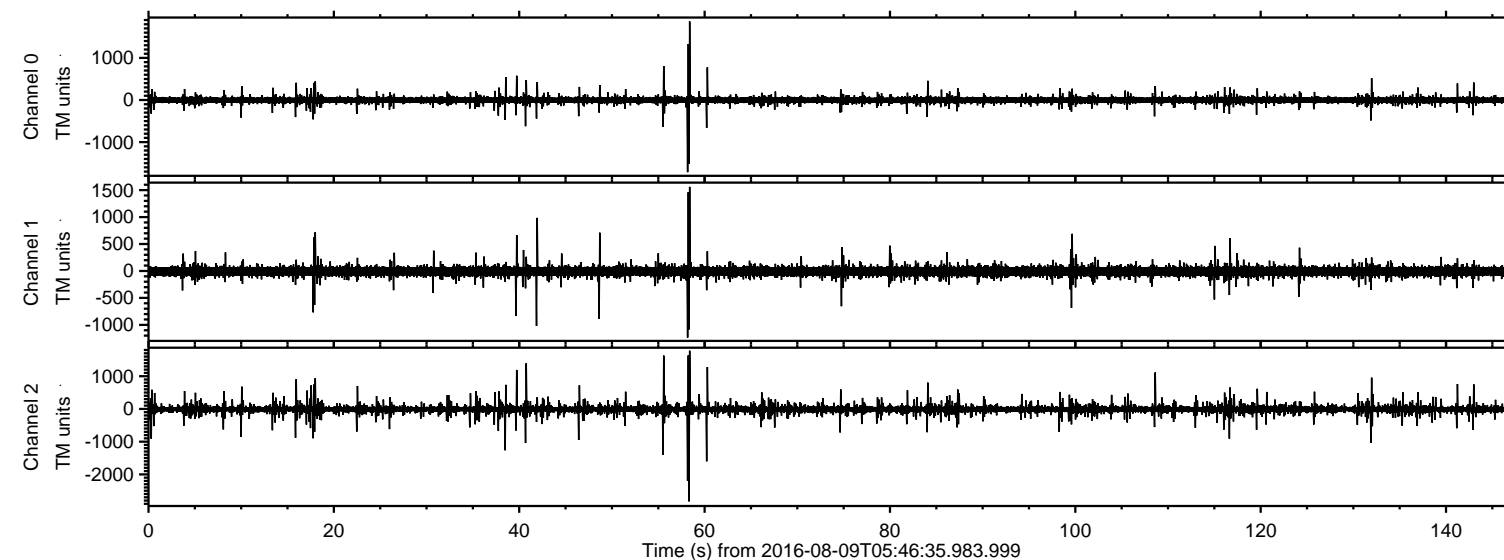

Processed Tue Aug 9 07:54:33 2016 by ELM ver.2012-10-06 from 001\_\_elm20160809\_054634\_\_dat00.bin

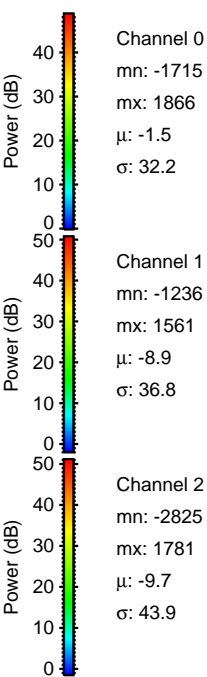
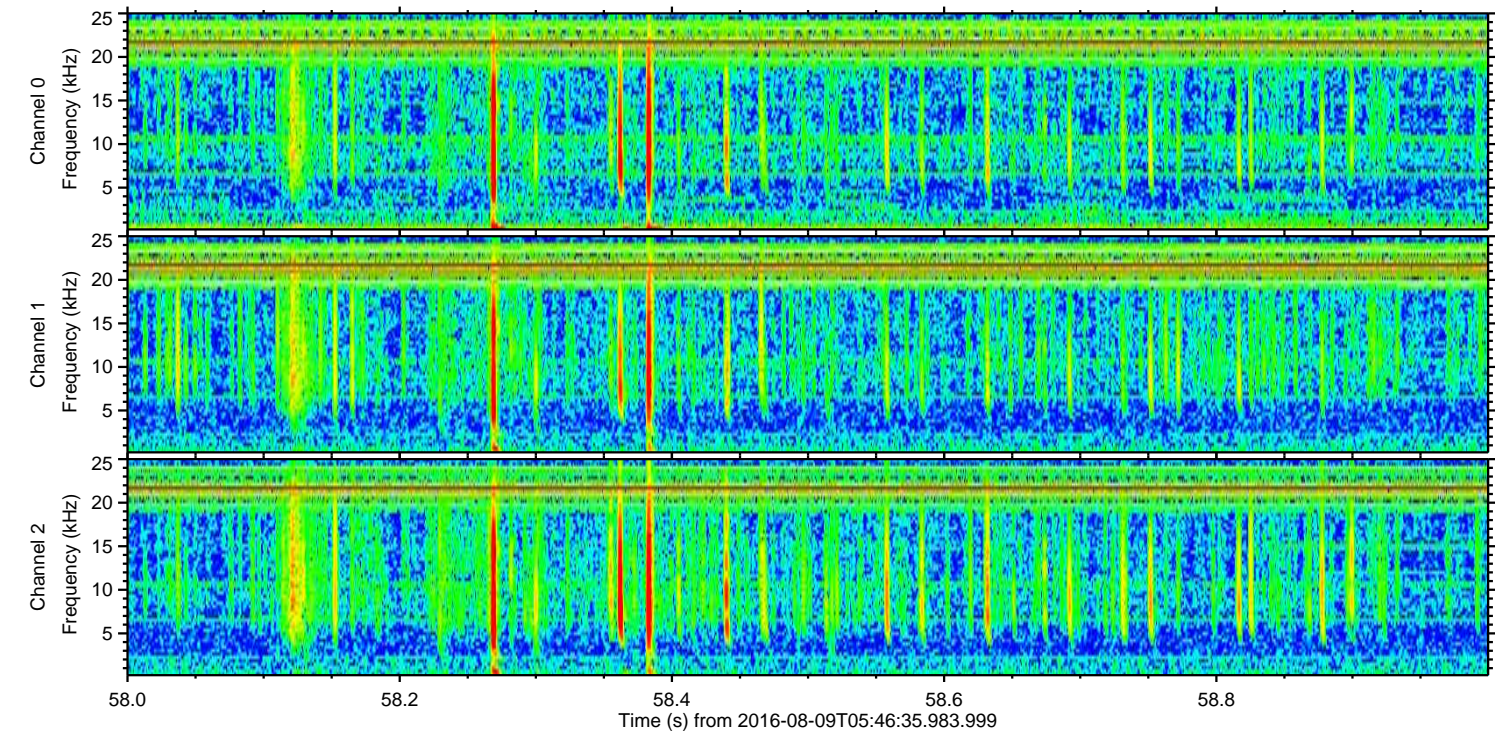
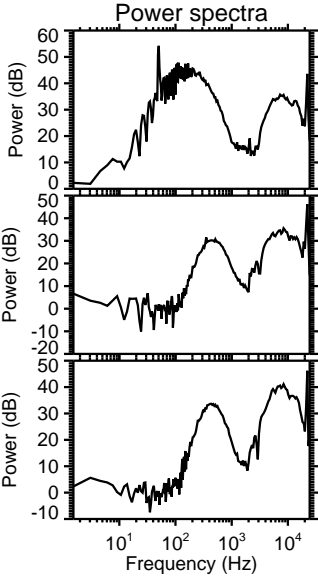
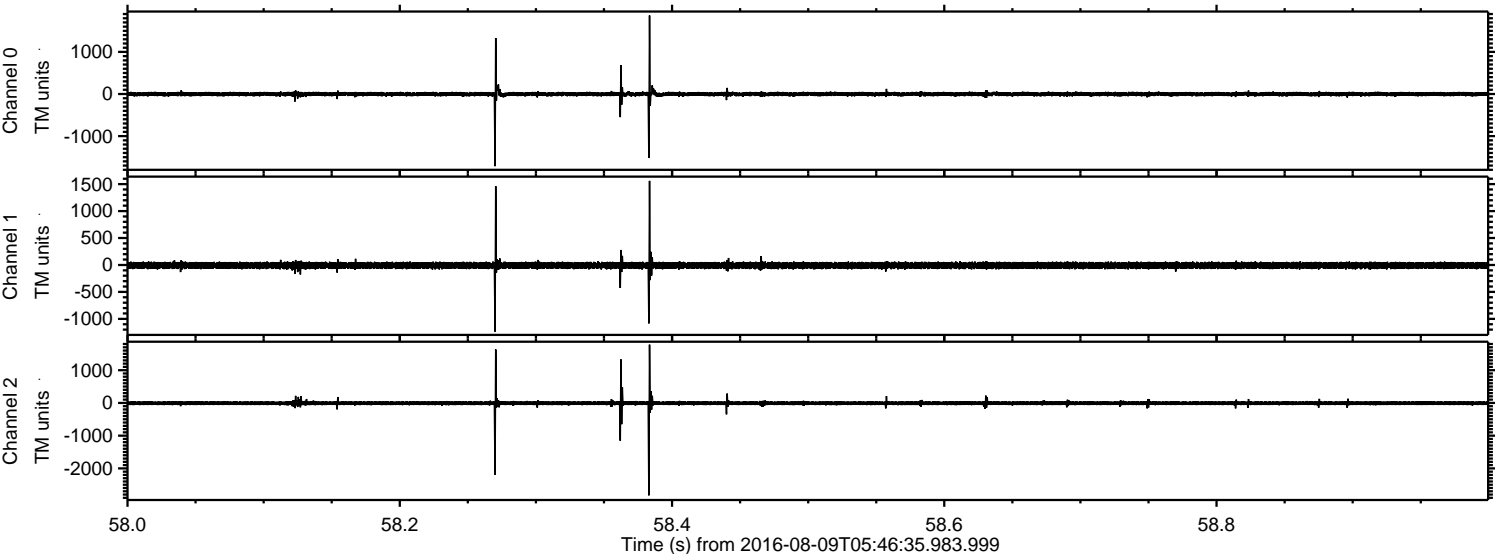



Processed Tue Aug 9 07:54:34 2016 by ELM ver.2012-10-06 from 001\_\_elm20160809\_054634\_\_dat00.bin

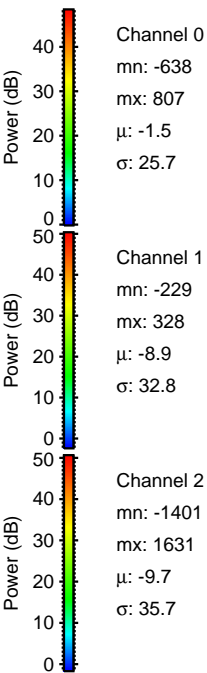
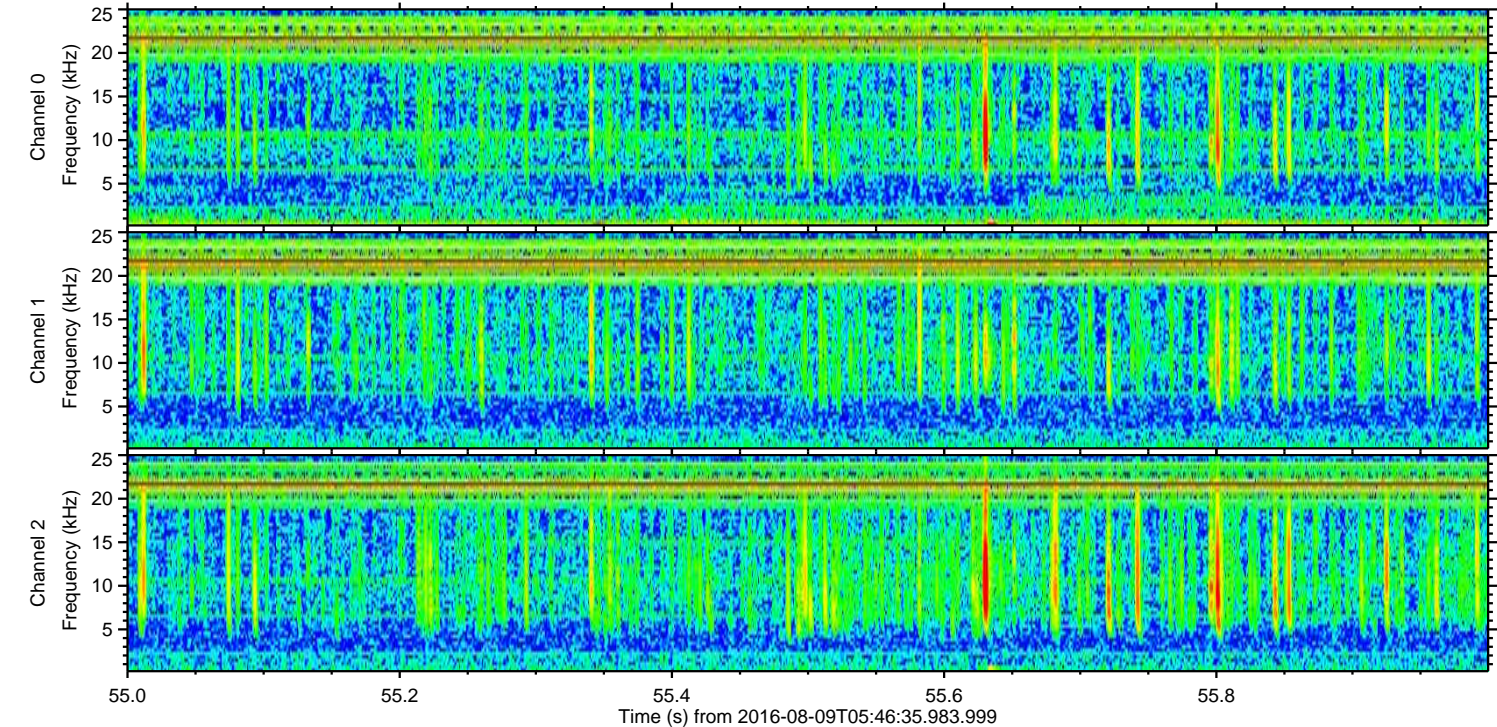
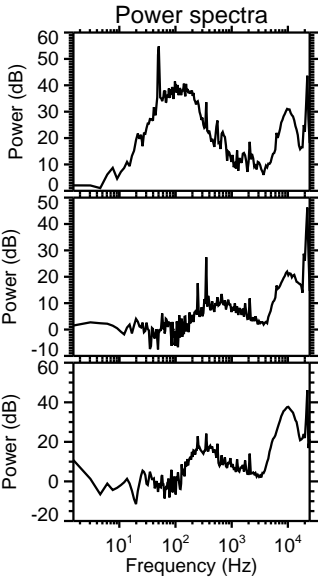
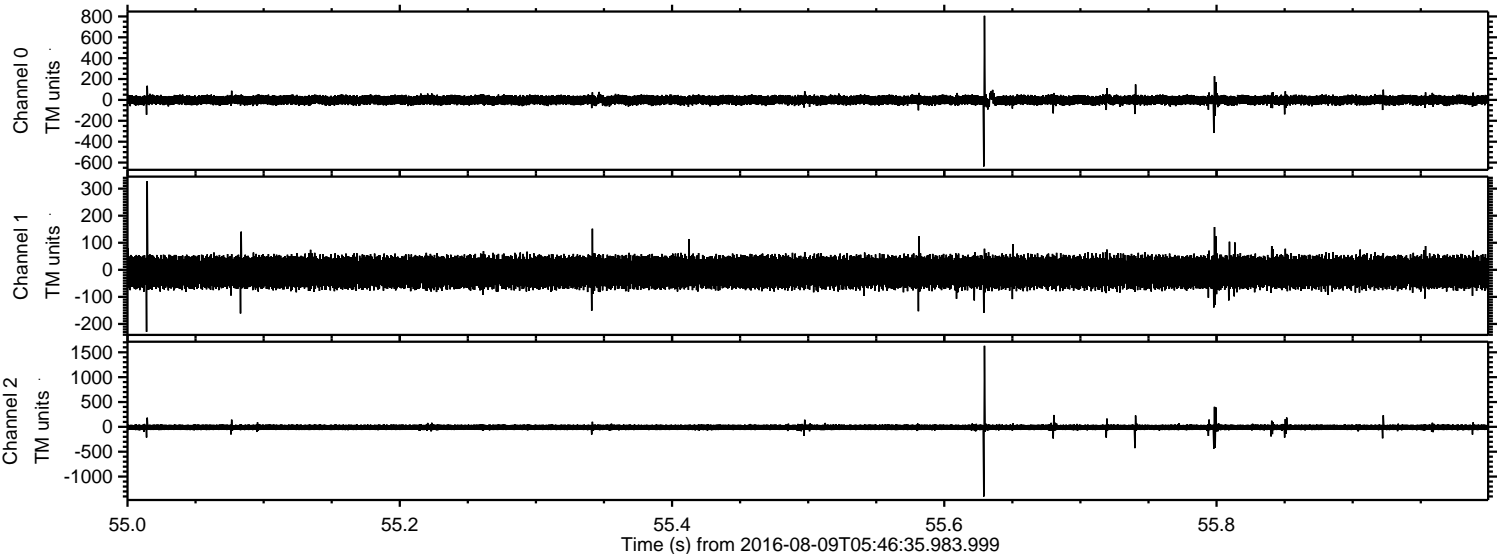



Processed Tue Aug 9 07:54:35 2016 by ELM ver.2012-10-06 from 001\_\_elm20160809\_054634\_\_dat00.bin

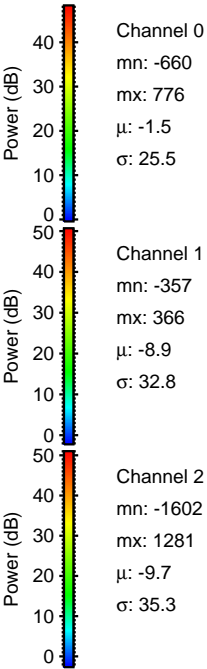
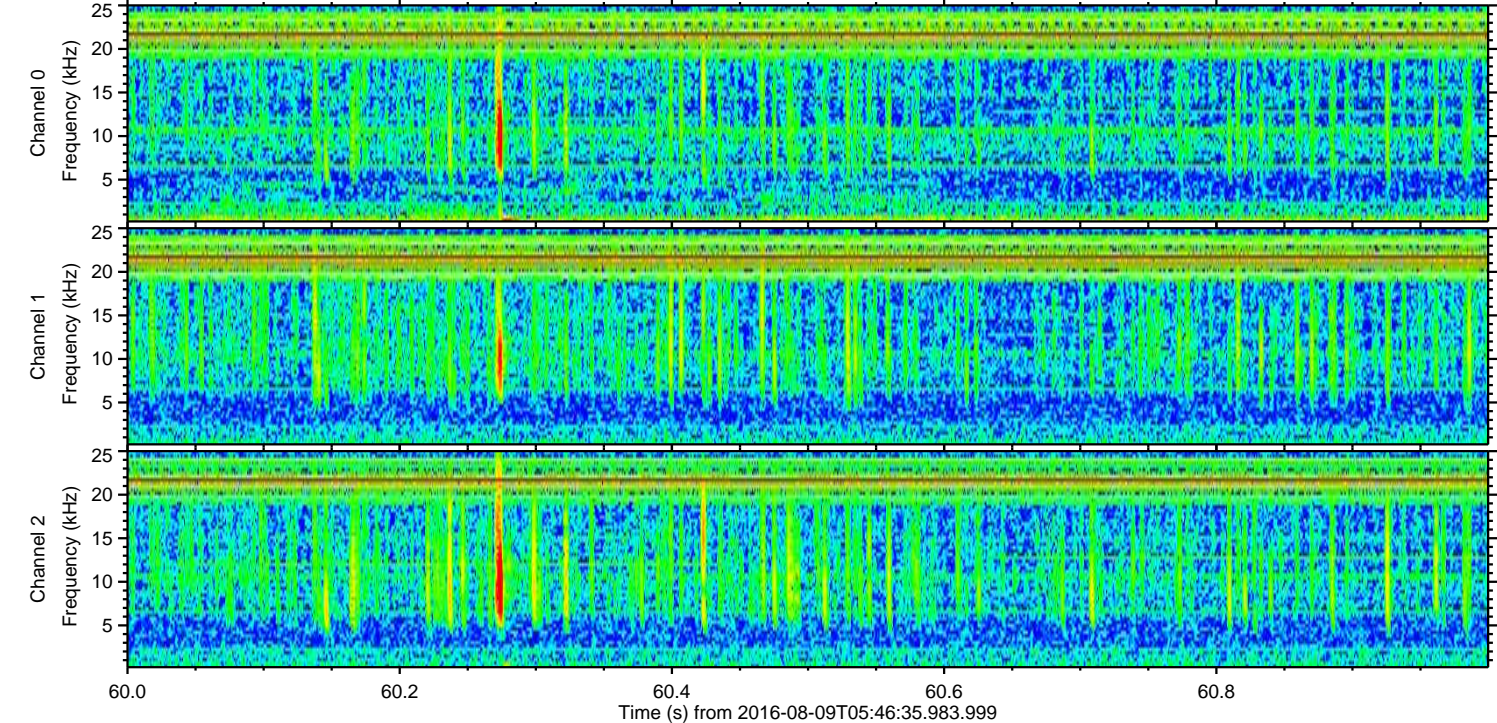
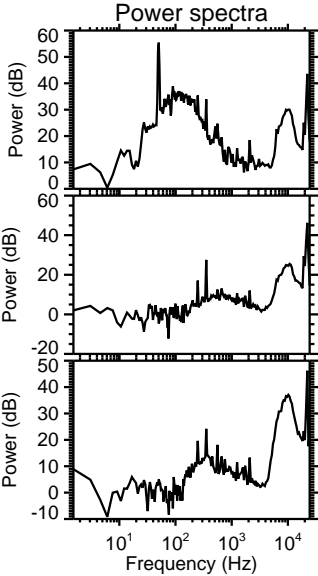
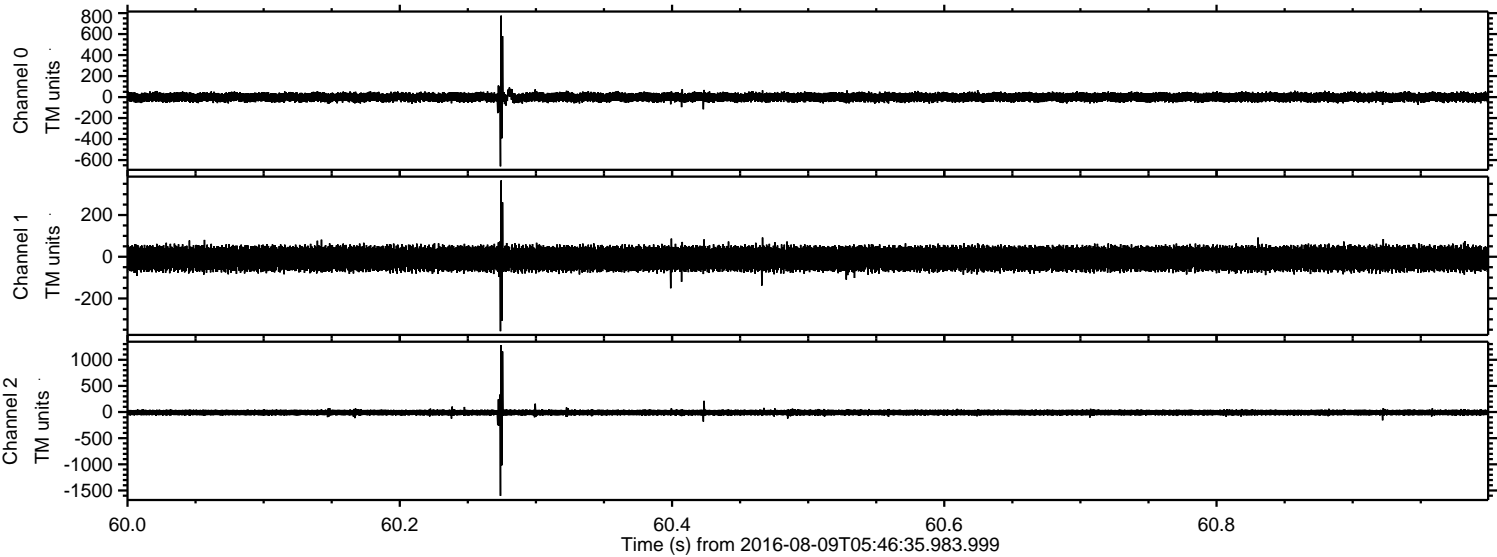



Processed Tue Aug 9 07:54:36 2016 by ELM ver.2012-10-06 from 001\_\_elm20160809\_054634\_\_dat00.bin

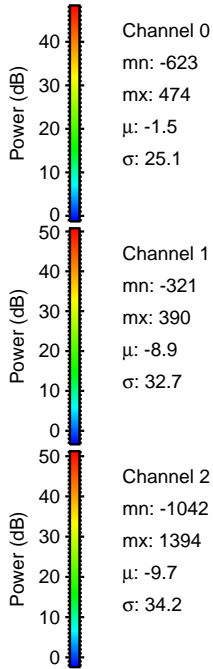
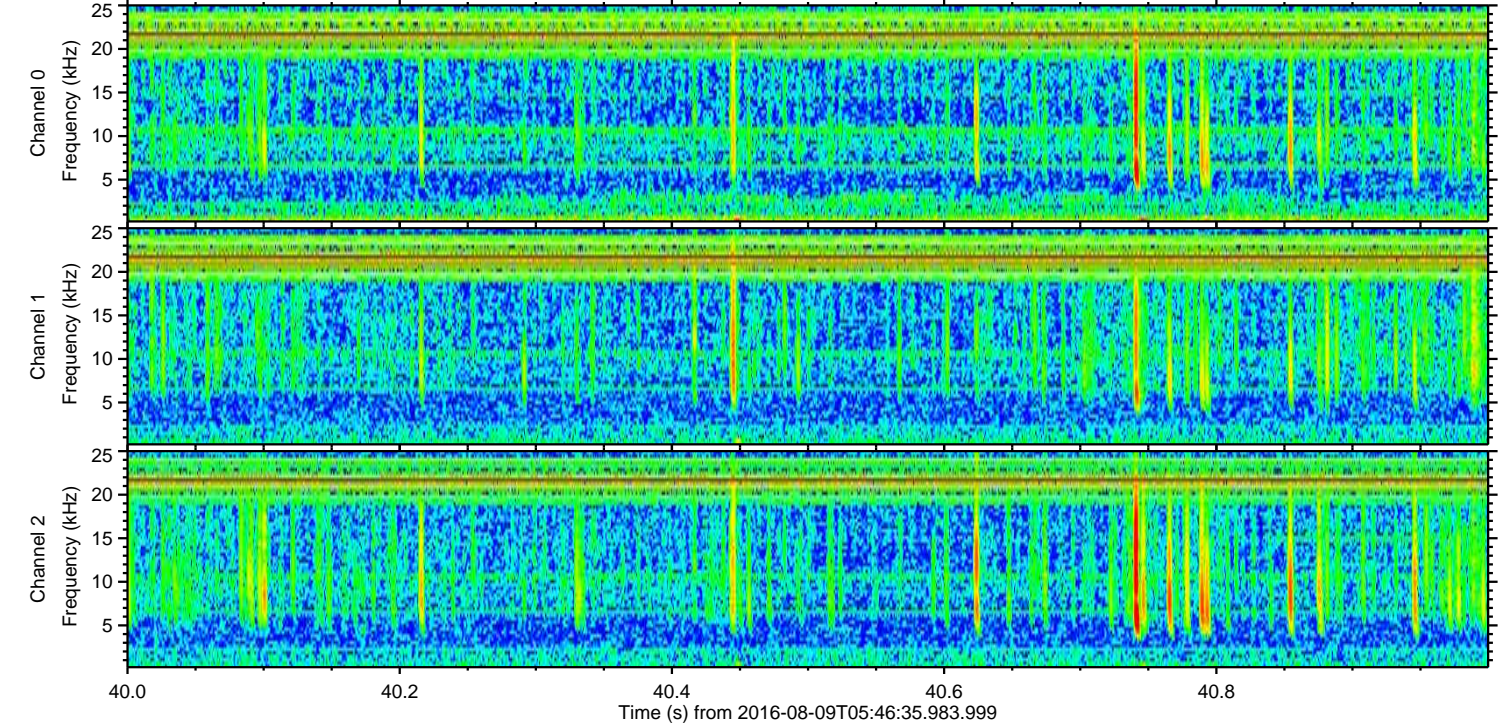
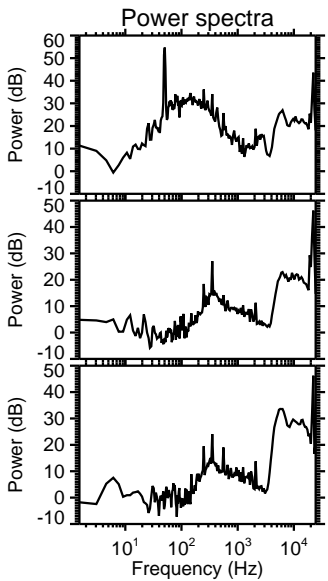
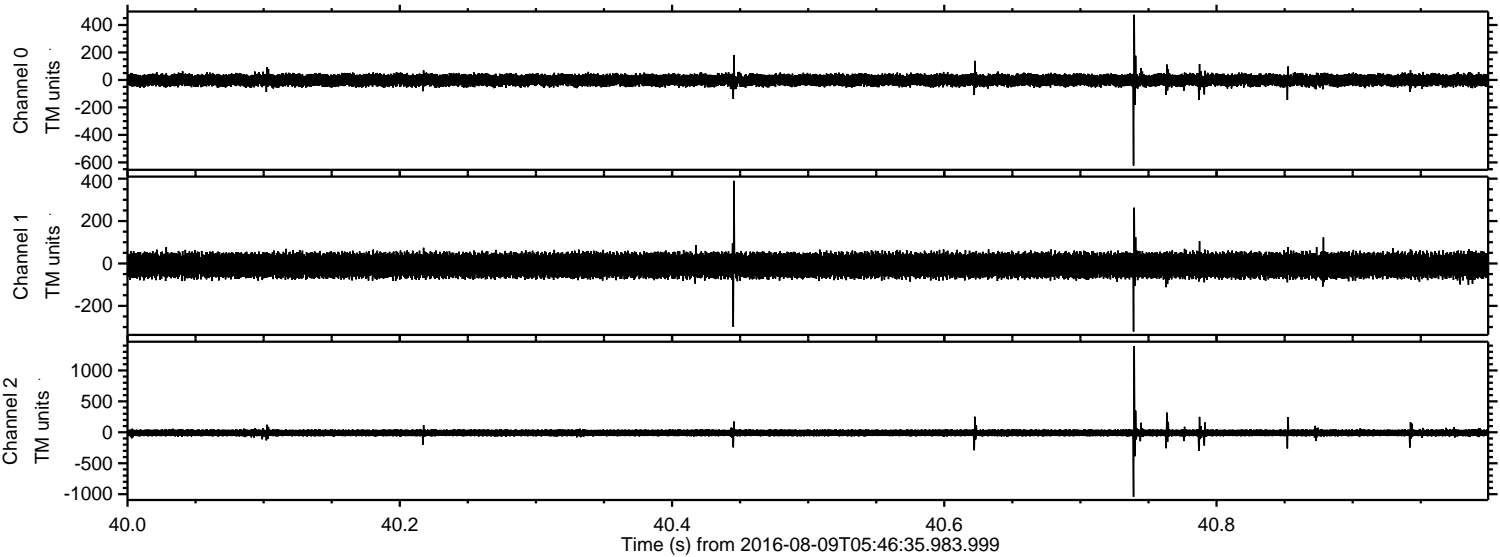



Processed Tue Aug 9 07:54:37 2016 by ELM ver.2012-10-06 from 001\_\_elm20160809\_054634\_\_dat00.bin

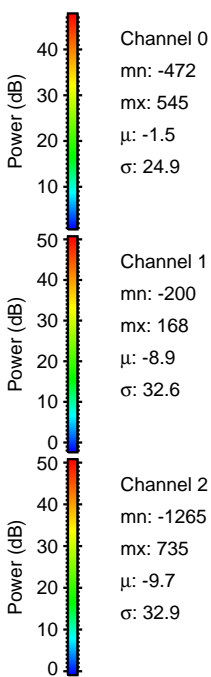
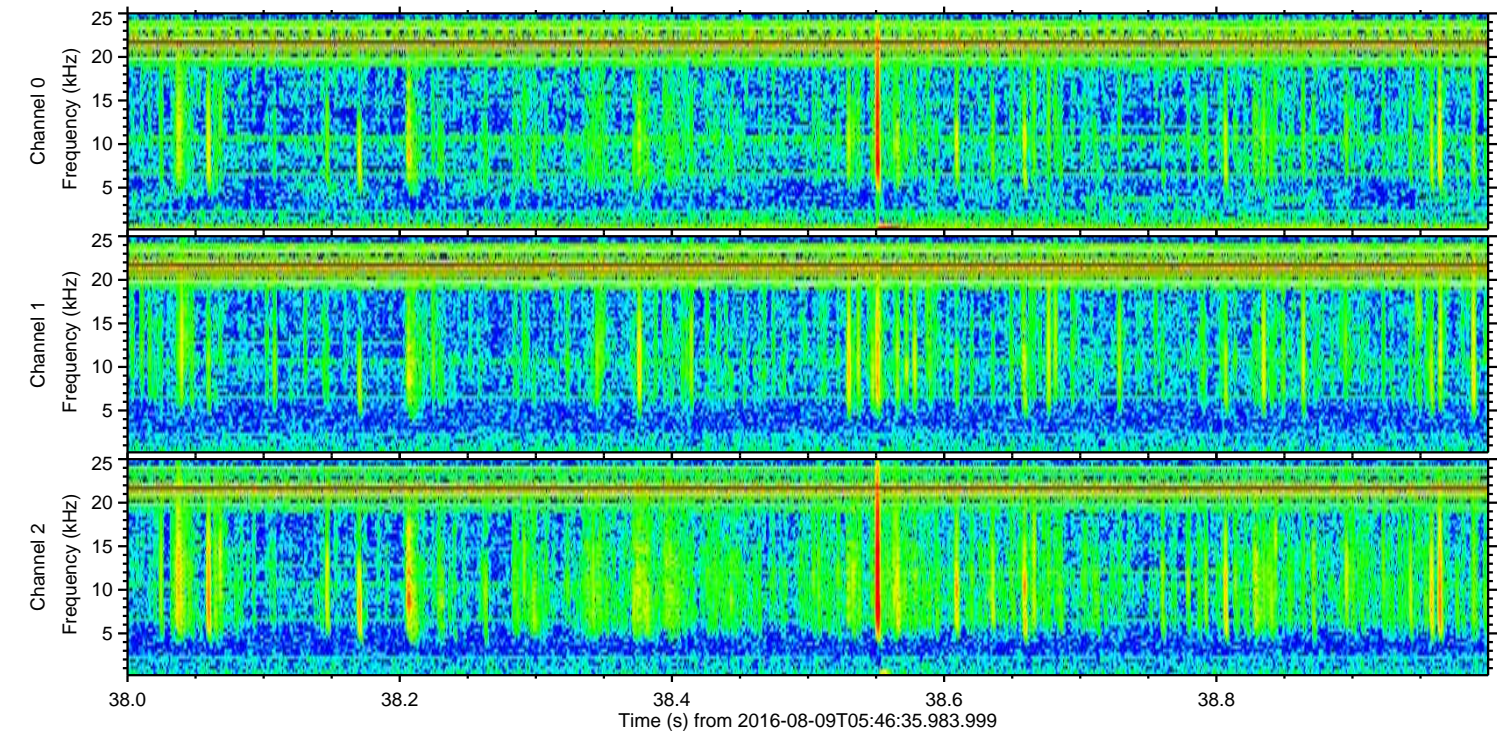
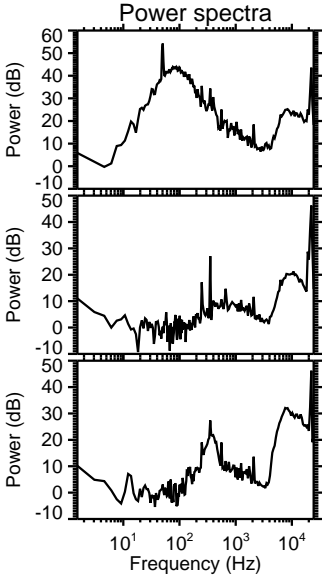
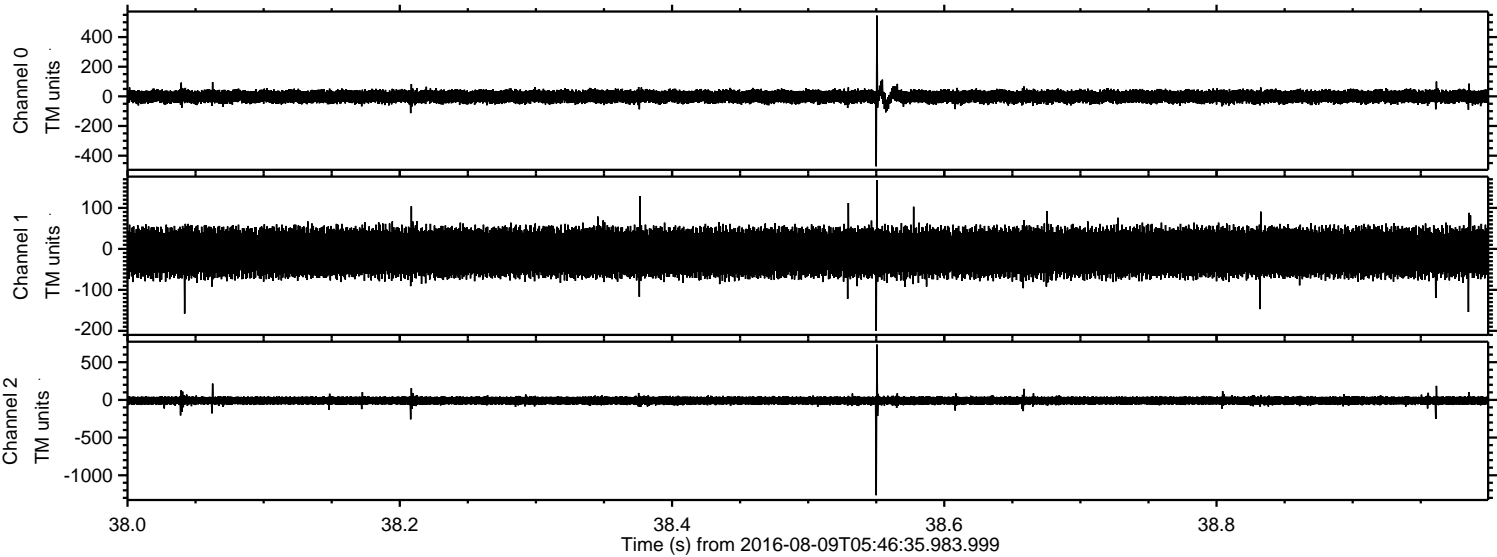



Processed Tue Aug 9 07:54:38 2016 by ELM ver.2012-10-06 from 001\_\_elm20160809\_054634\_\_dat00.bin

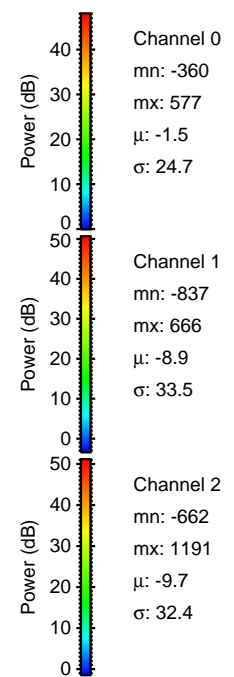
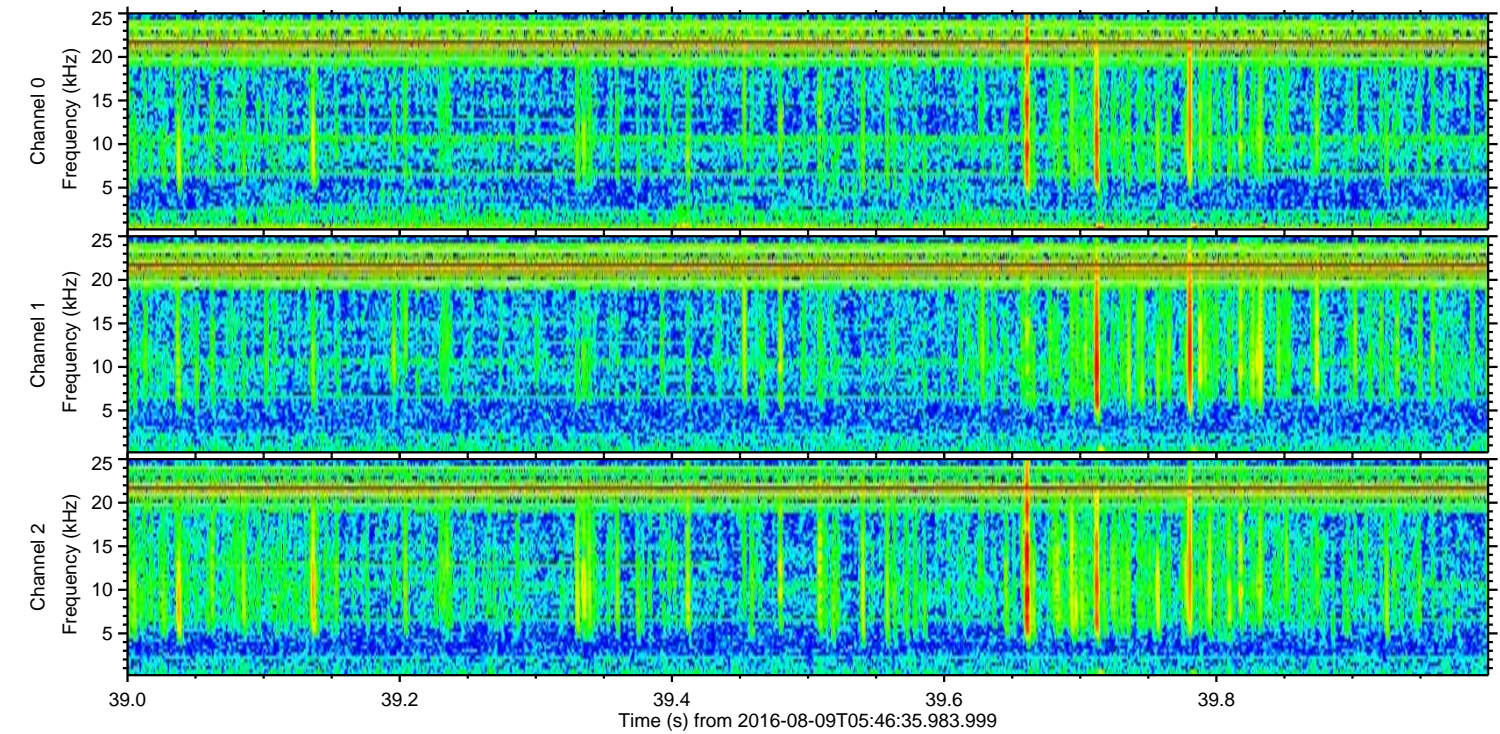
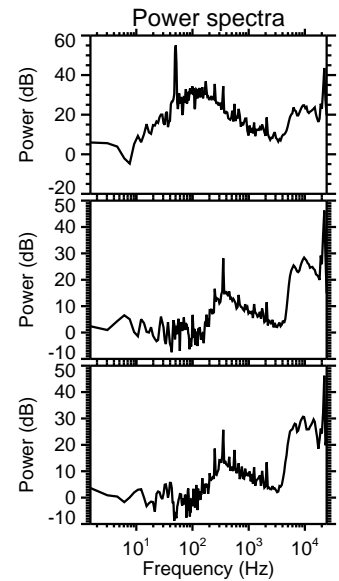
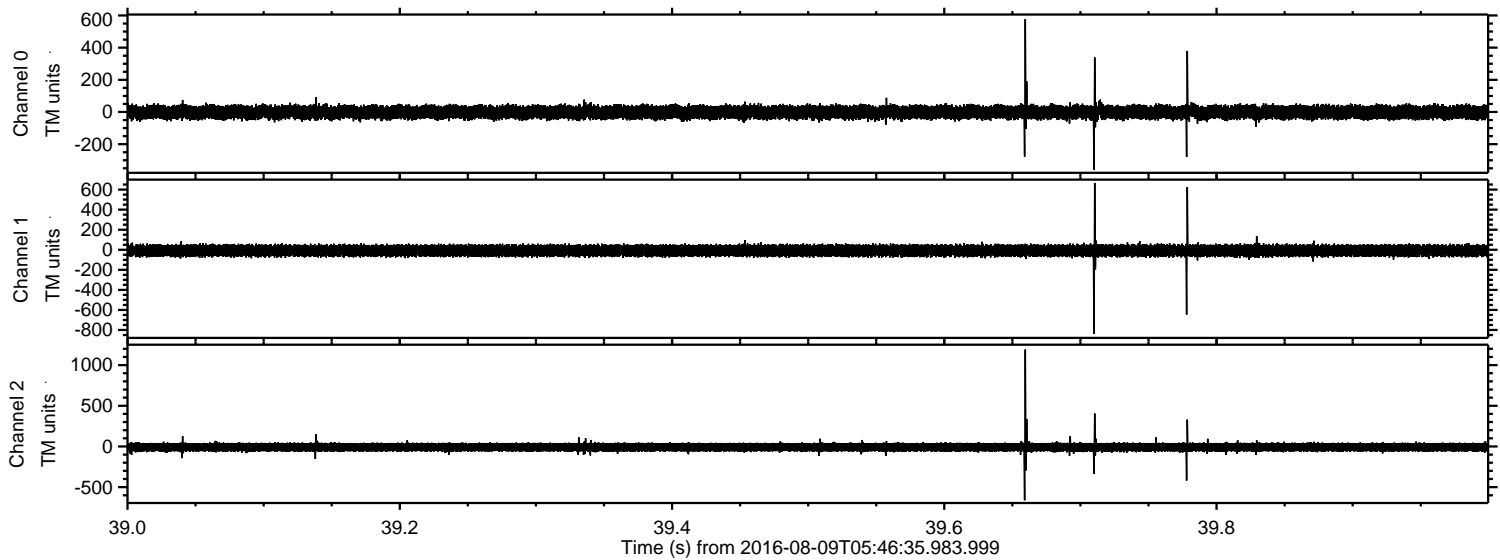



ELMAVAN 3D WAVEFORMS (Measured data sampled at 50 kHz) 51000 packets of 144 samples from 2016-08-09T05:46:35.983.999. Part 109/147

Processed Tue Aug 9 07:54:39 2016 by ELM ver.2012-10-06 from 001\_\_elm20160809\_054634\_\_dat00.bin

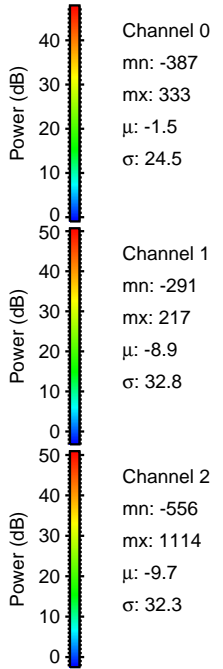
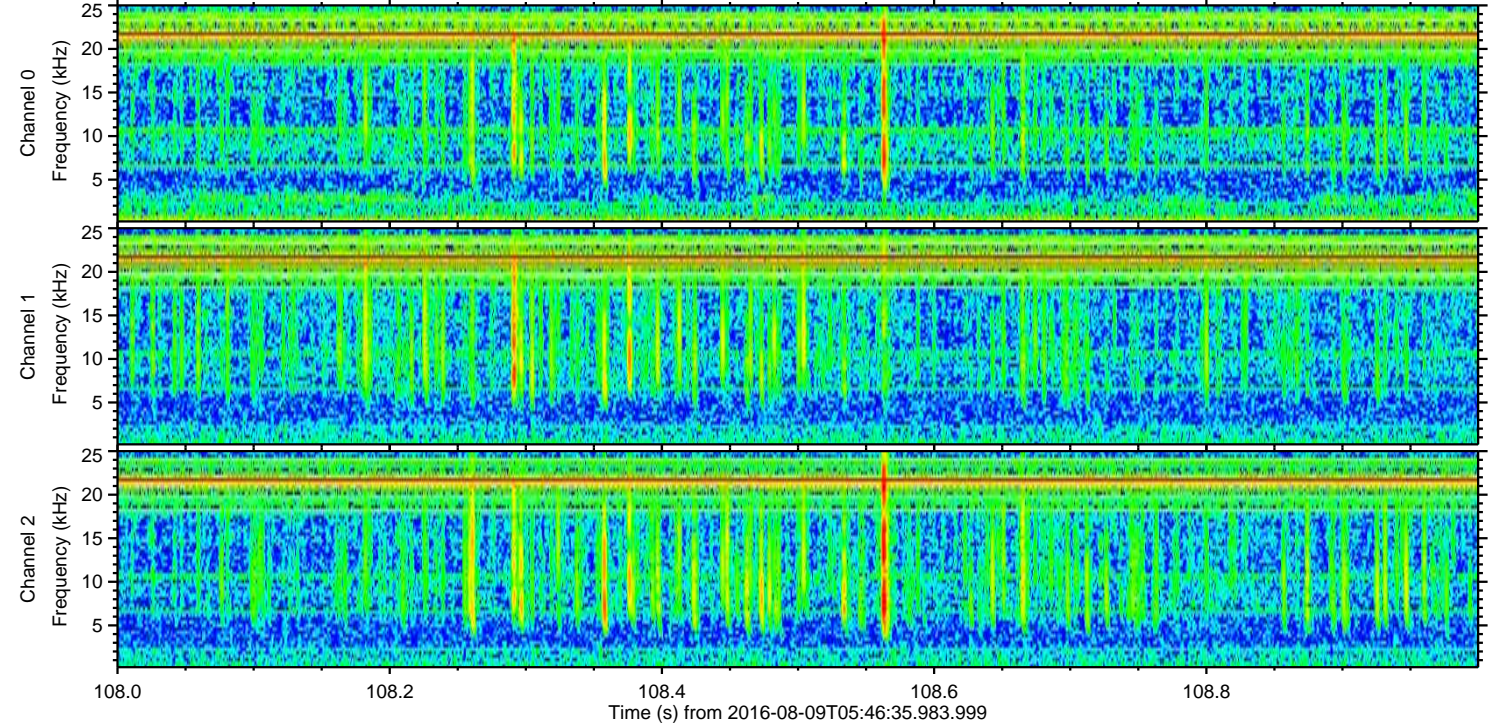
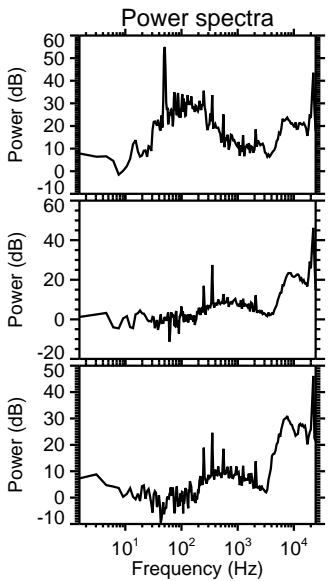
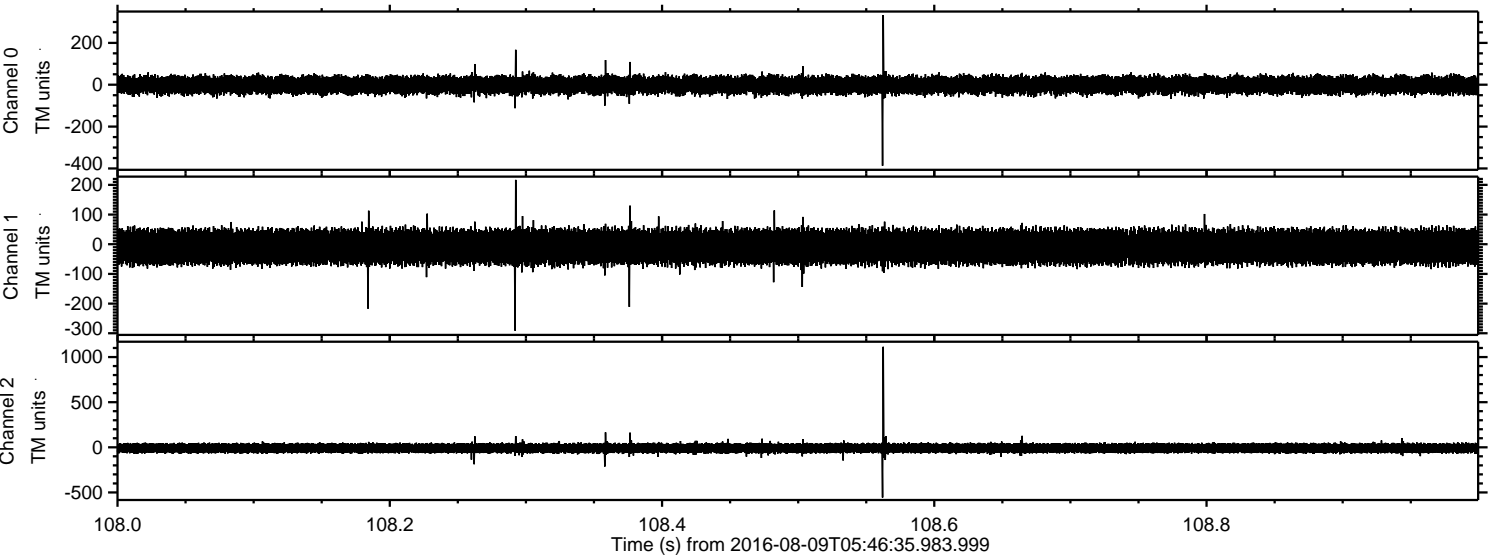



ELMAVAN 3D WAVEFORMS (Measured data sampled at 50 kHz) 51000 packets of 144 samples from 2016-08-09T05:46:35.983.999. Part 132/147

Processed Tue Aug 9 07:54:40 2016 by ELM ver.2012-10-06 from 001\_\_elm20160809\_054634\_\_dat00.bin

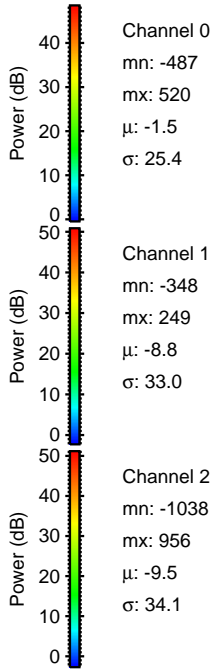
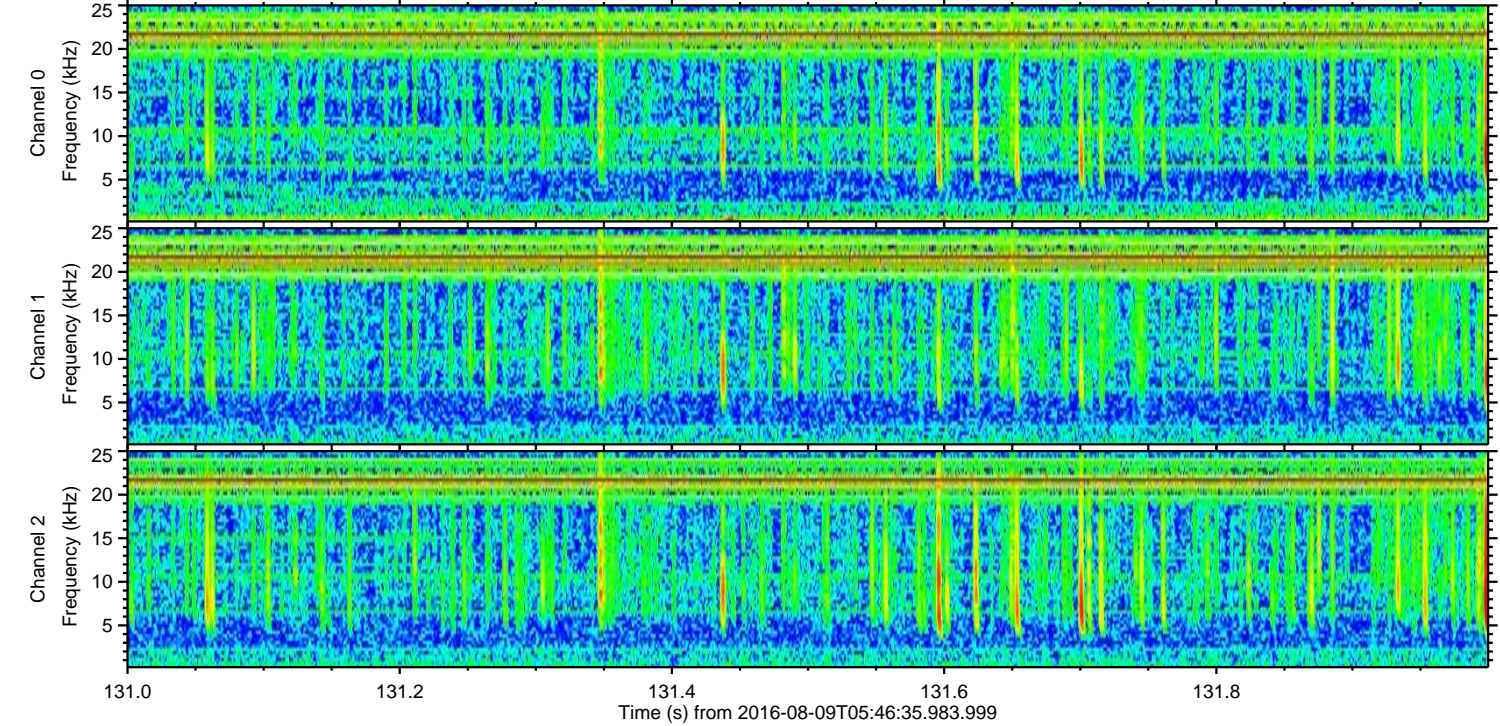
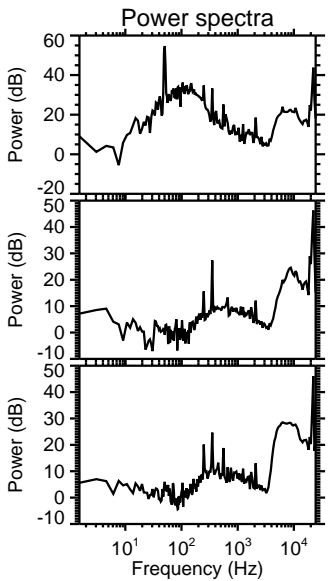
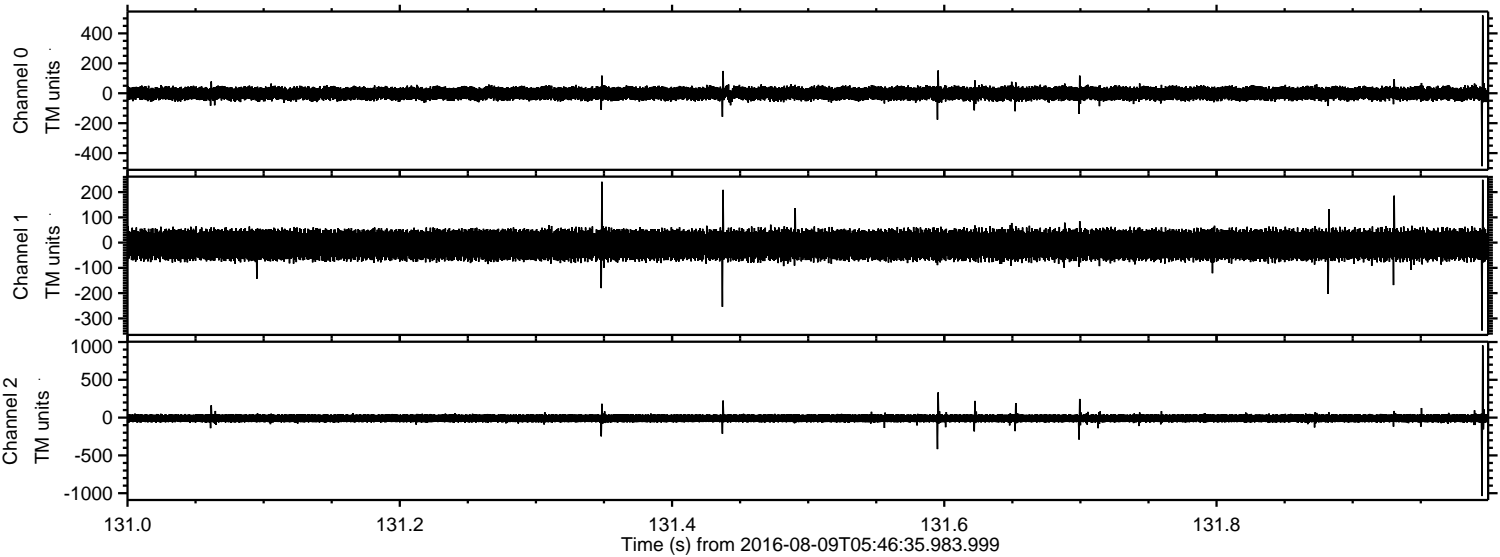



Processed Tue Aug 9 07:54:41 2016 by ELM ver.2012-10-06 from 001\_\_elm20160809\_054634\_\_dat00.bin

