

ELMAVAN 3D WAVEFORMS (Measured data sampled at 50 kHz) 51000 packets of 144 samples from 2016-08-09T04:56:33.787.000.

Processed Tue Aug 9 07:04:47 2016 by ELM ver.2012-10-06 from 001__elm20160809_045632__dat00.bin

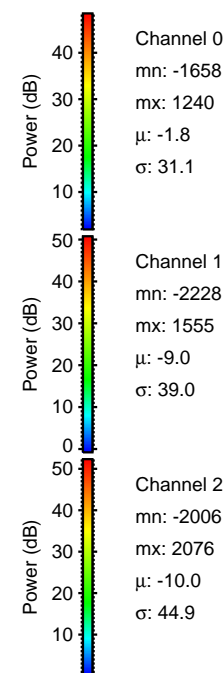

Processed Tue Aug 9 07:04:59 2016 by ELM ver.2012-10-06 from 001__elm20160809_045632__dat00.bin

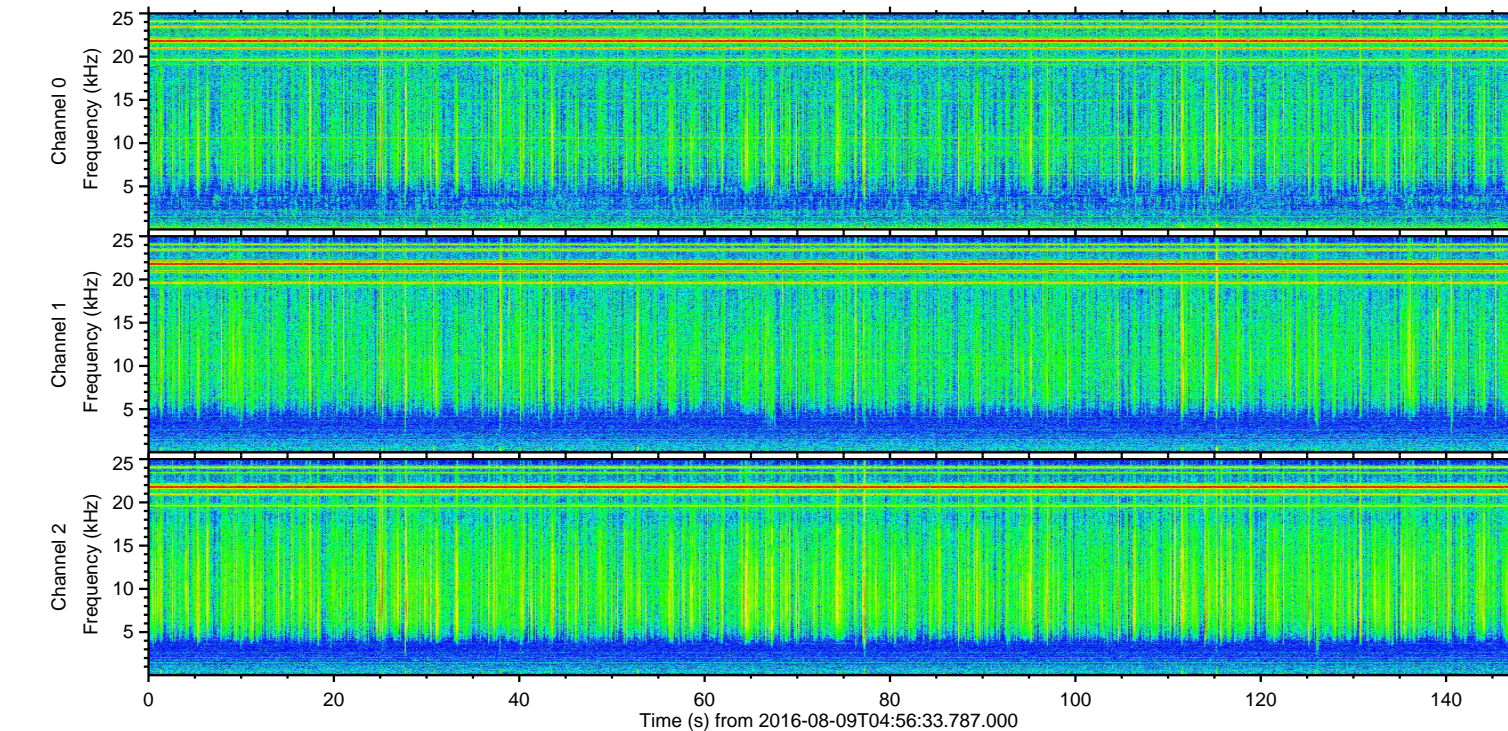
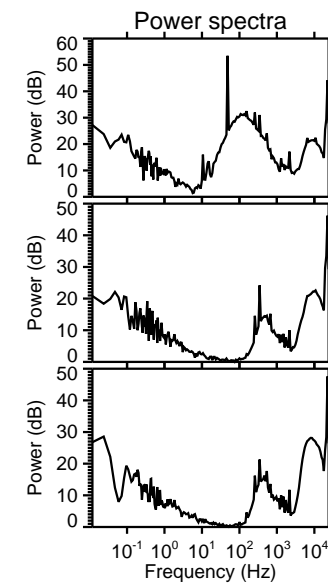
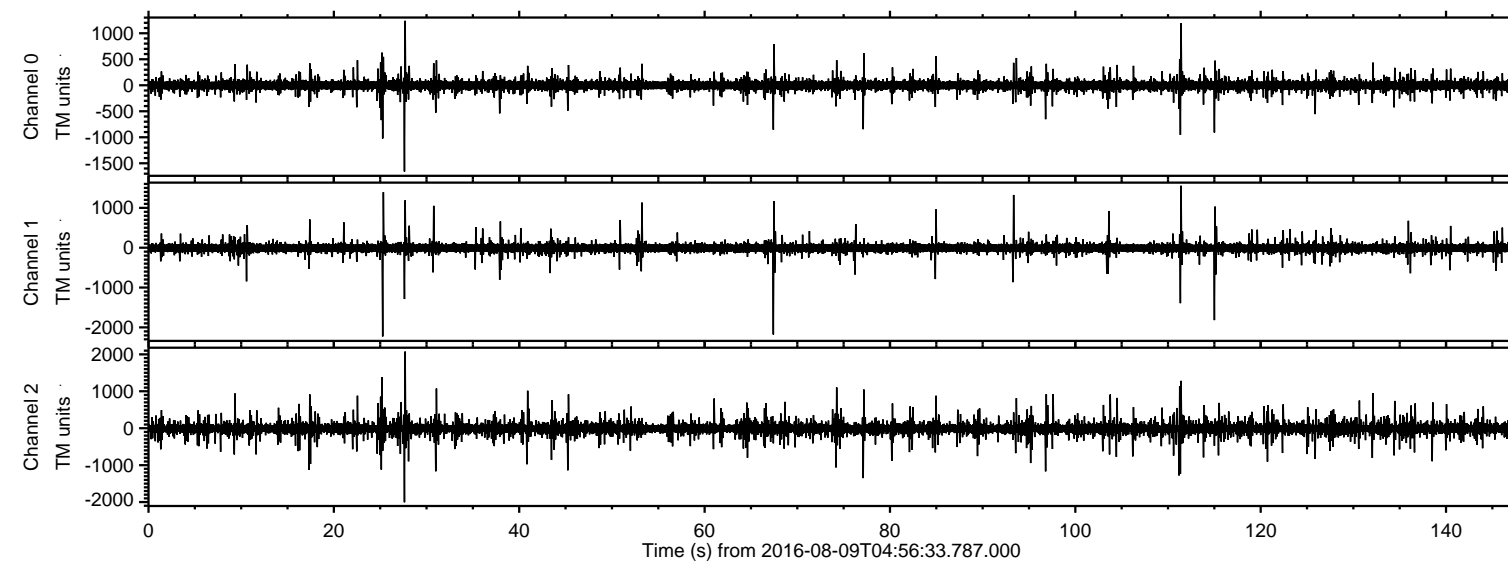
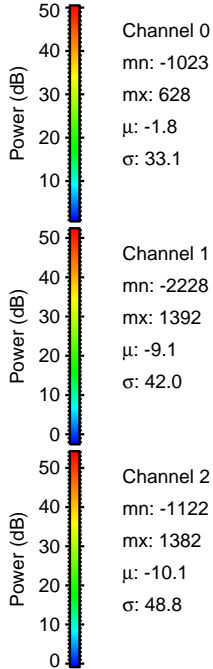
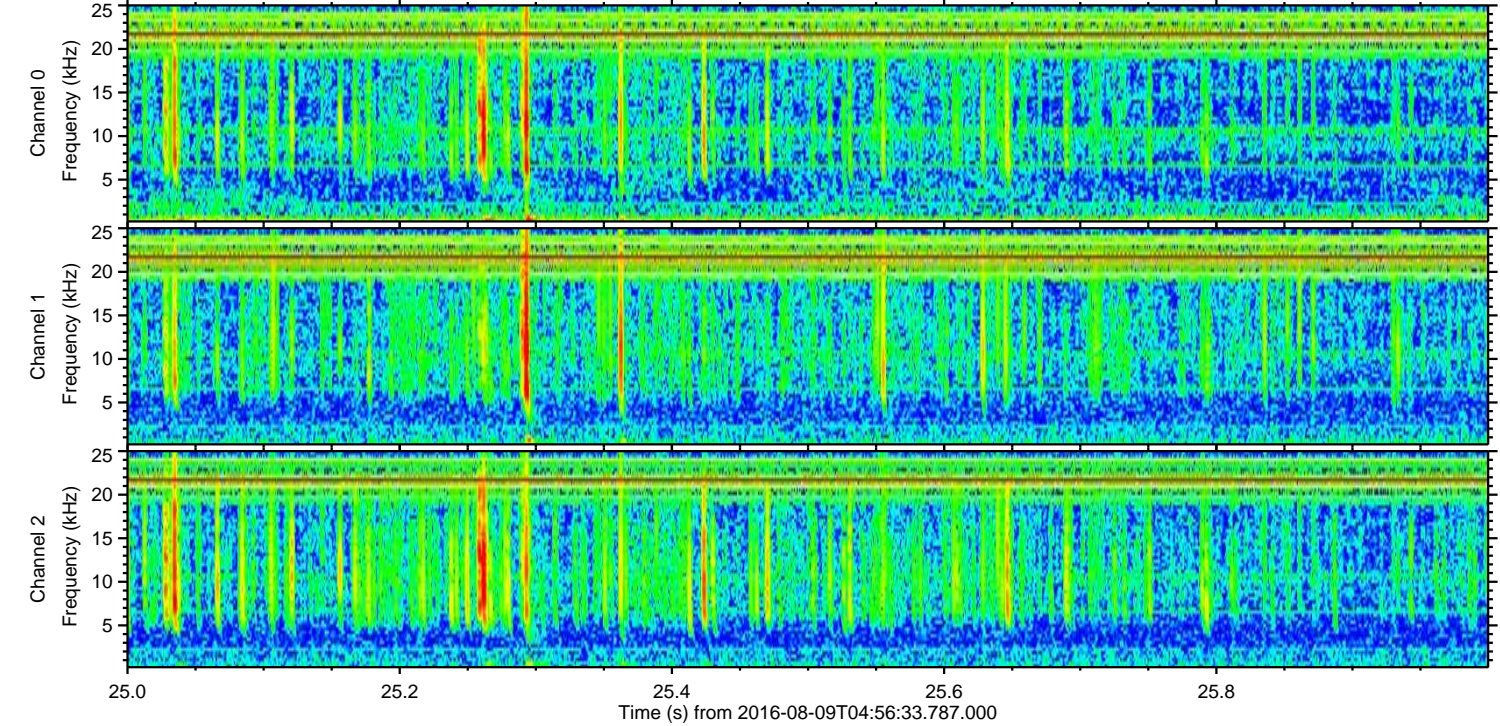
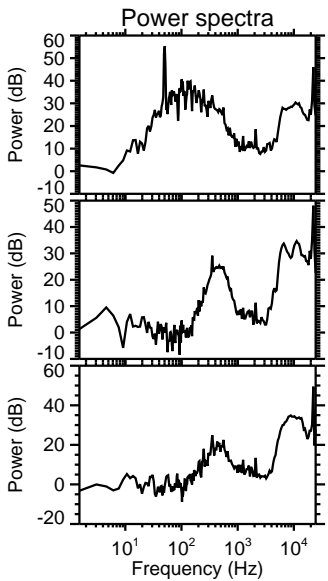
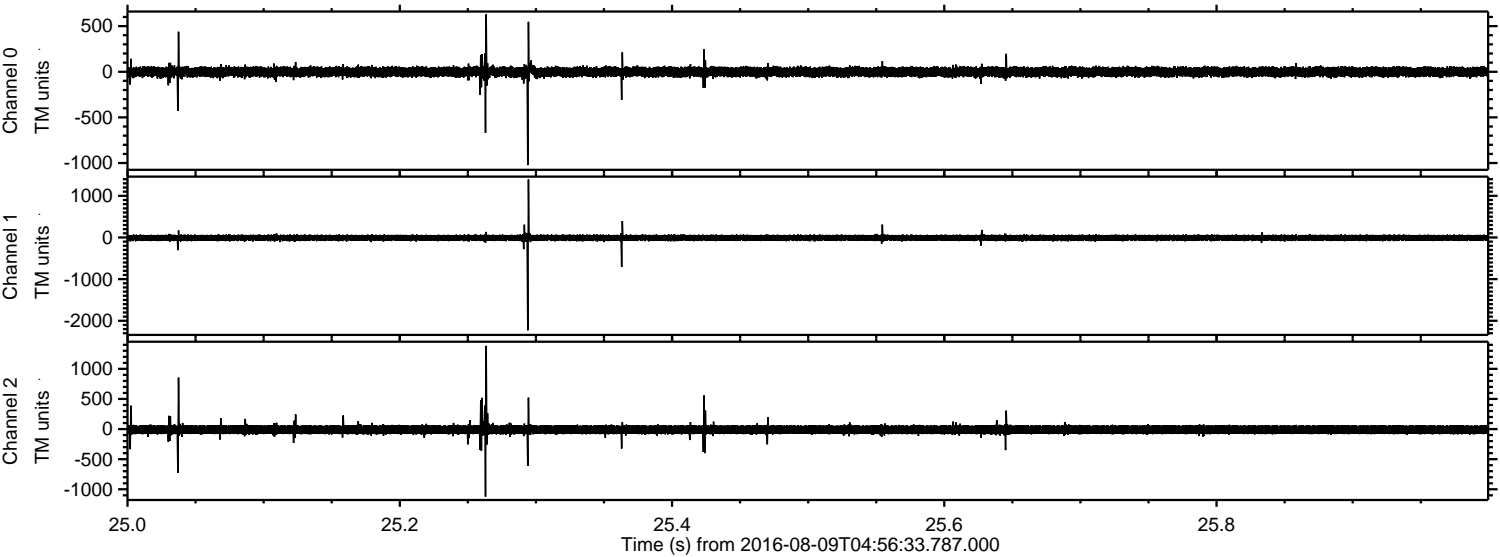

Processed Tue Aug 9 07:05:00 2016 by ELM ver.2012-10-06 from 001__elm20160809_045632__dat00.bin

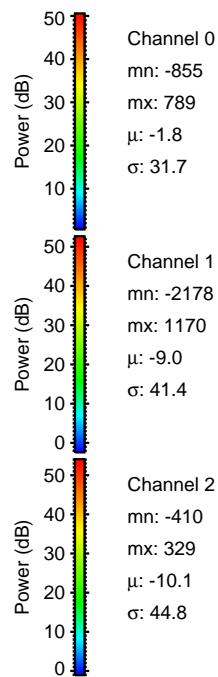
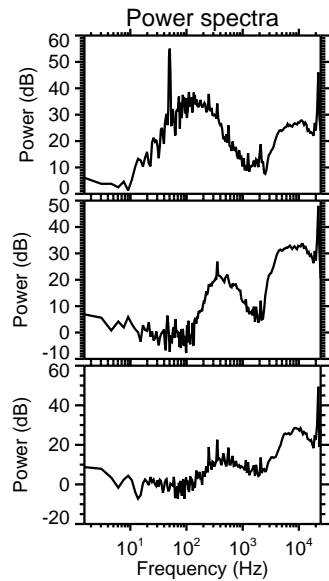
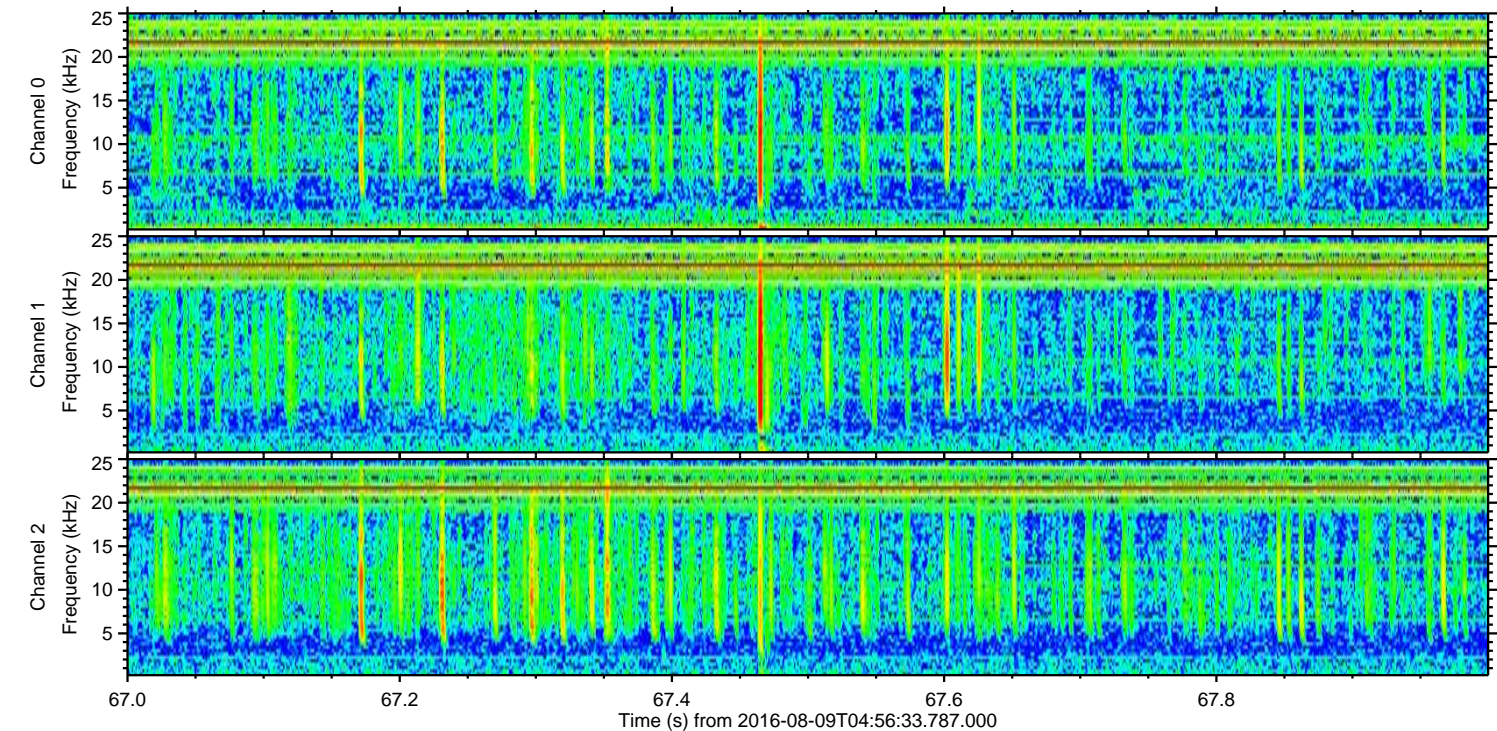
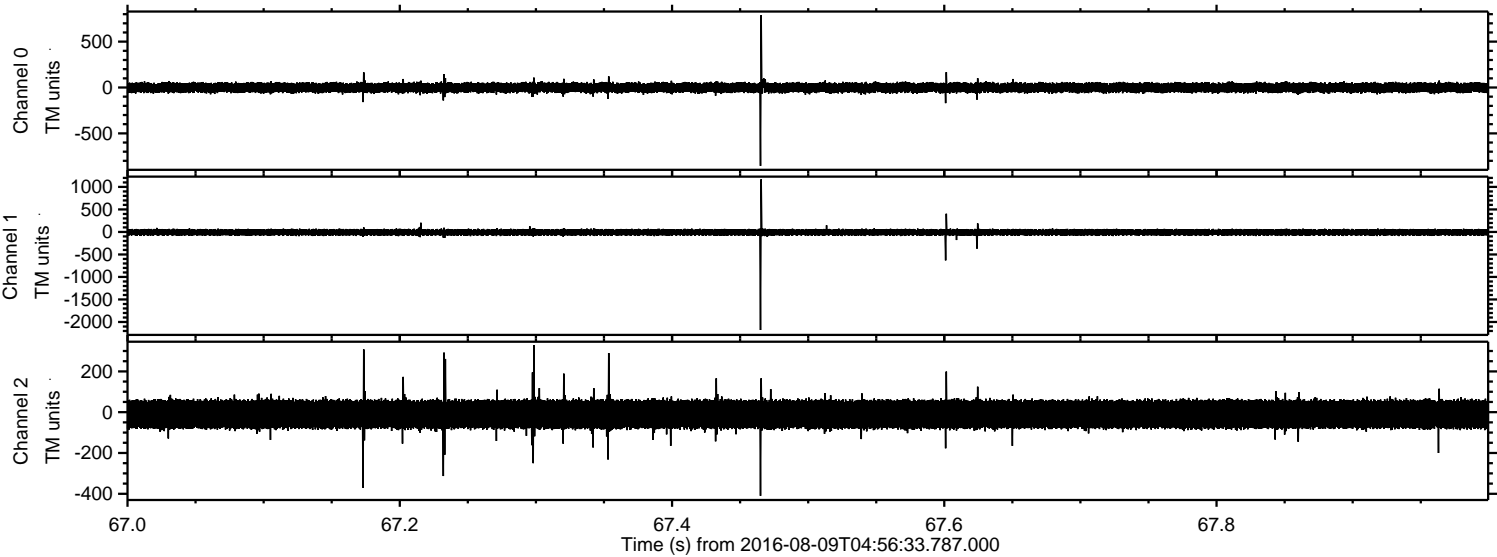

Processed Tue Aug 9 07:05:00 2016 by ELM ver.2012-10-06 from 001__elm20160809_045632__dat00.bin

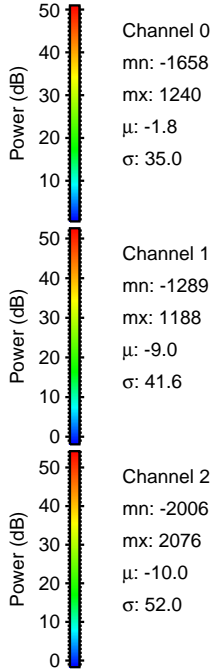
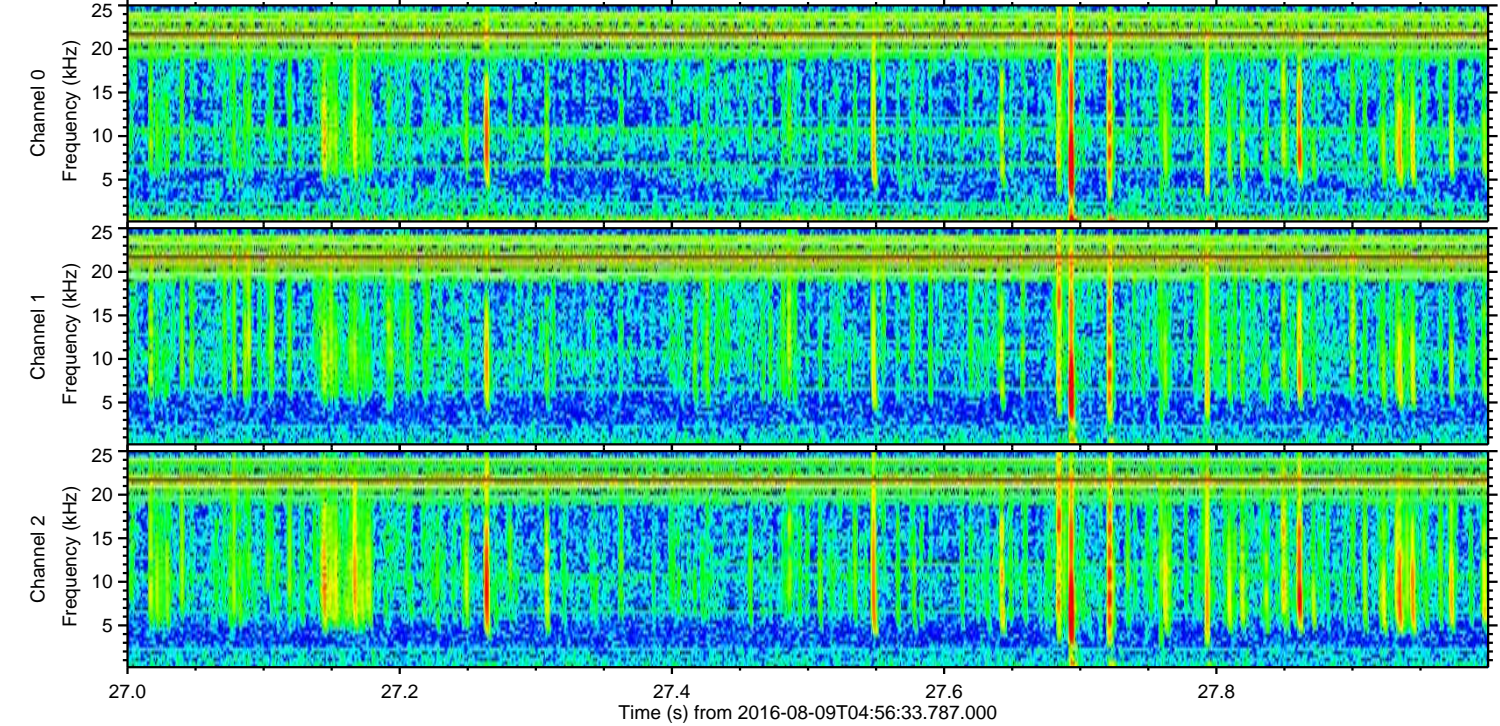
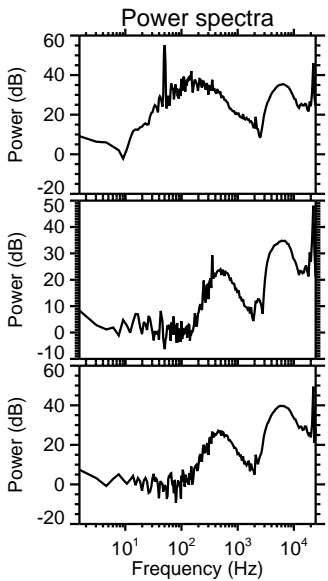
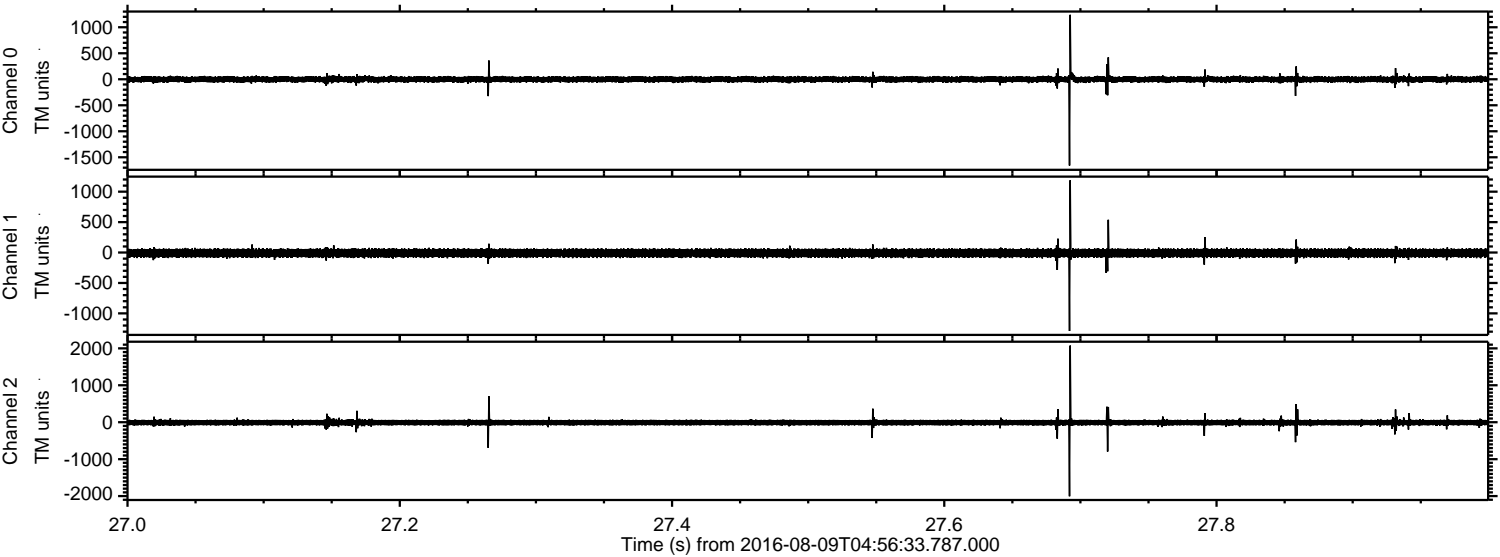

ELMAVAN 3D WAVEFORMS (Measured data sampled at 50 kHz) 51000 packets of 144 samples from 2016-08-09T04:56:33.787.000. Part 116/147

Processed Tue Aug 9 07:05:01 2016 by ELM ver.2012-10-06 from 001__elm20160809_045632__dat00.bin

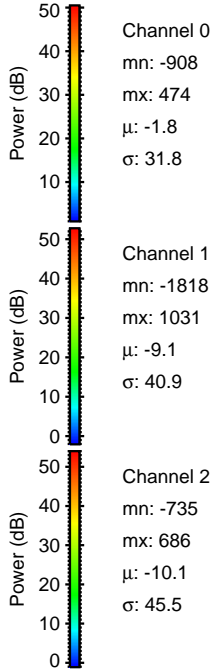
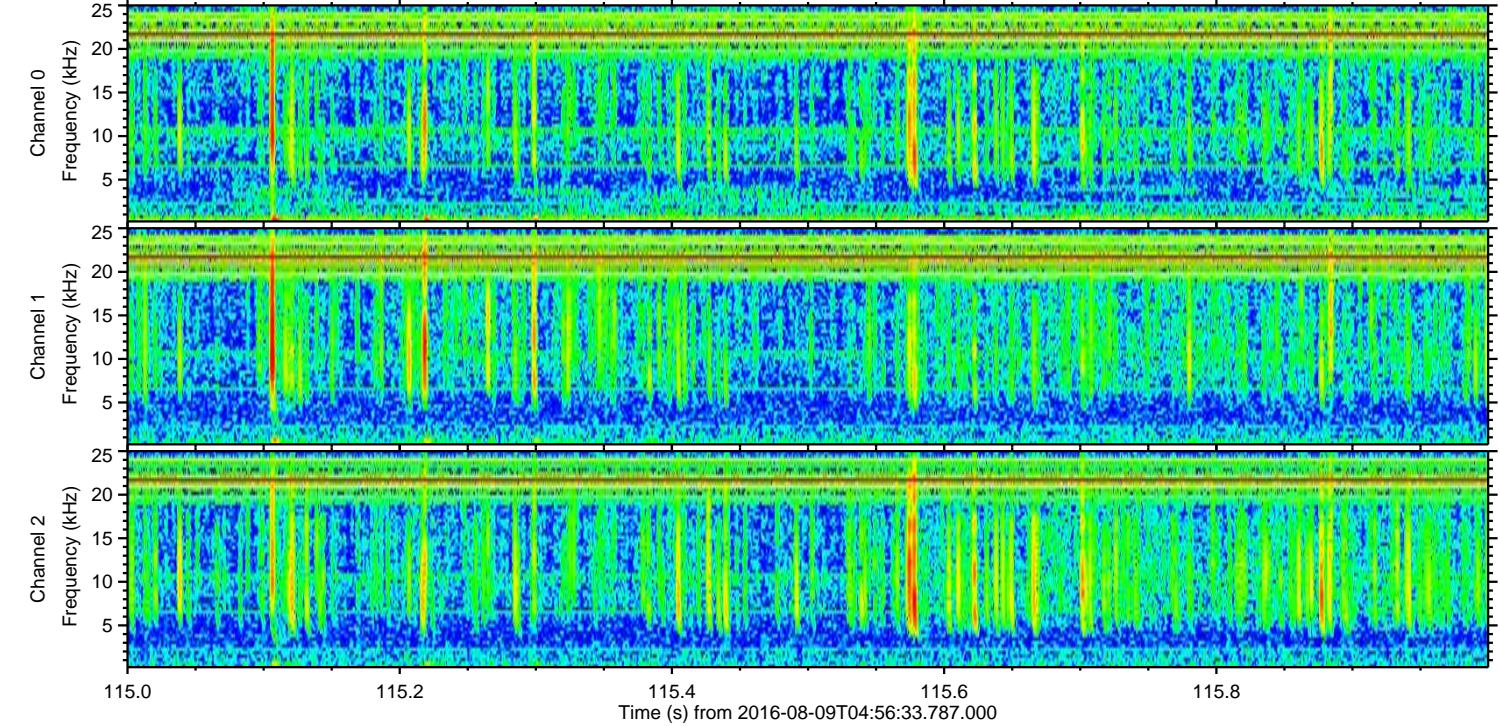
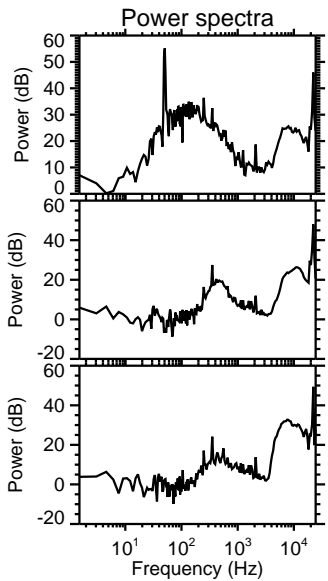
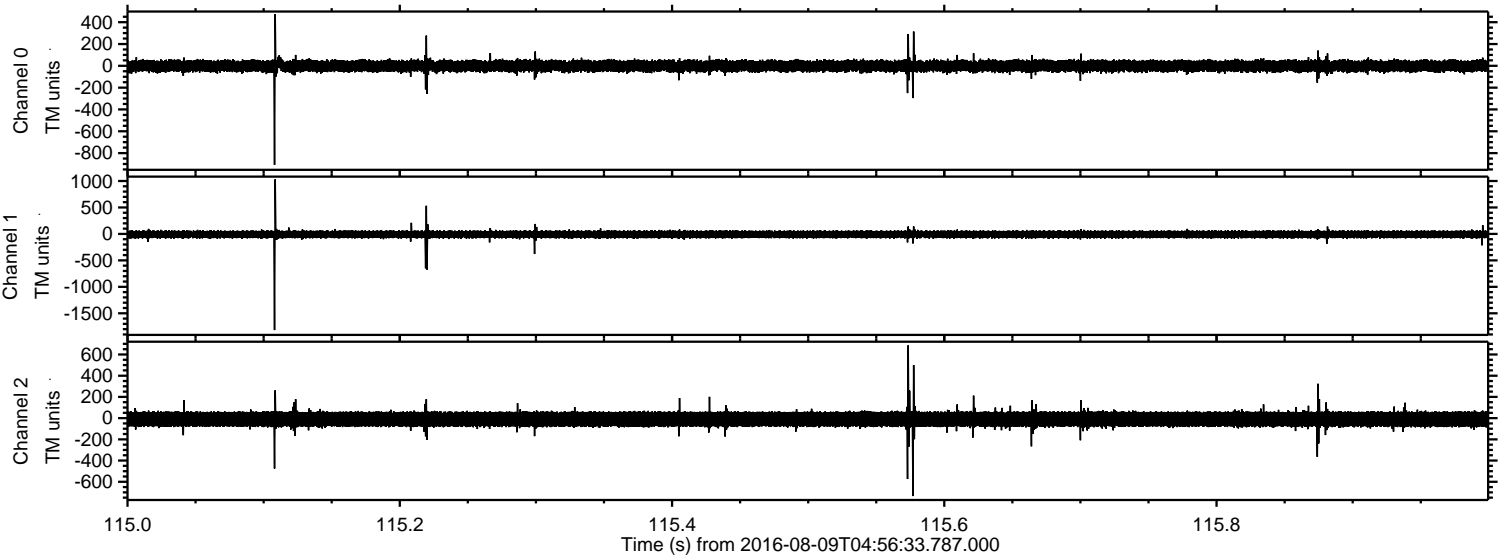

ELMAVAN 3D WAVEFORMS (Measured data sampled at 50 kHz) 51000 packets of 144 samples from 2016-08-09T04:56:33.787.000. Part 112/147

Processed Tue Aug 9 07:05:02 2016 by ELM ver.2012-10-06 from 001__elm20160809_045632__dat00.bin

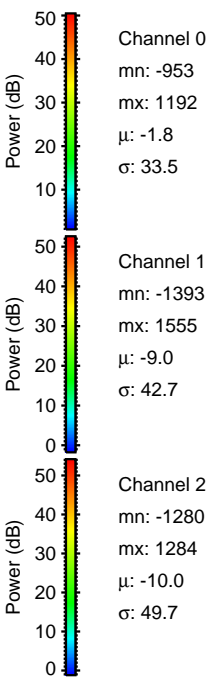
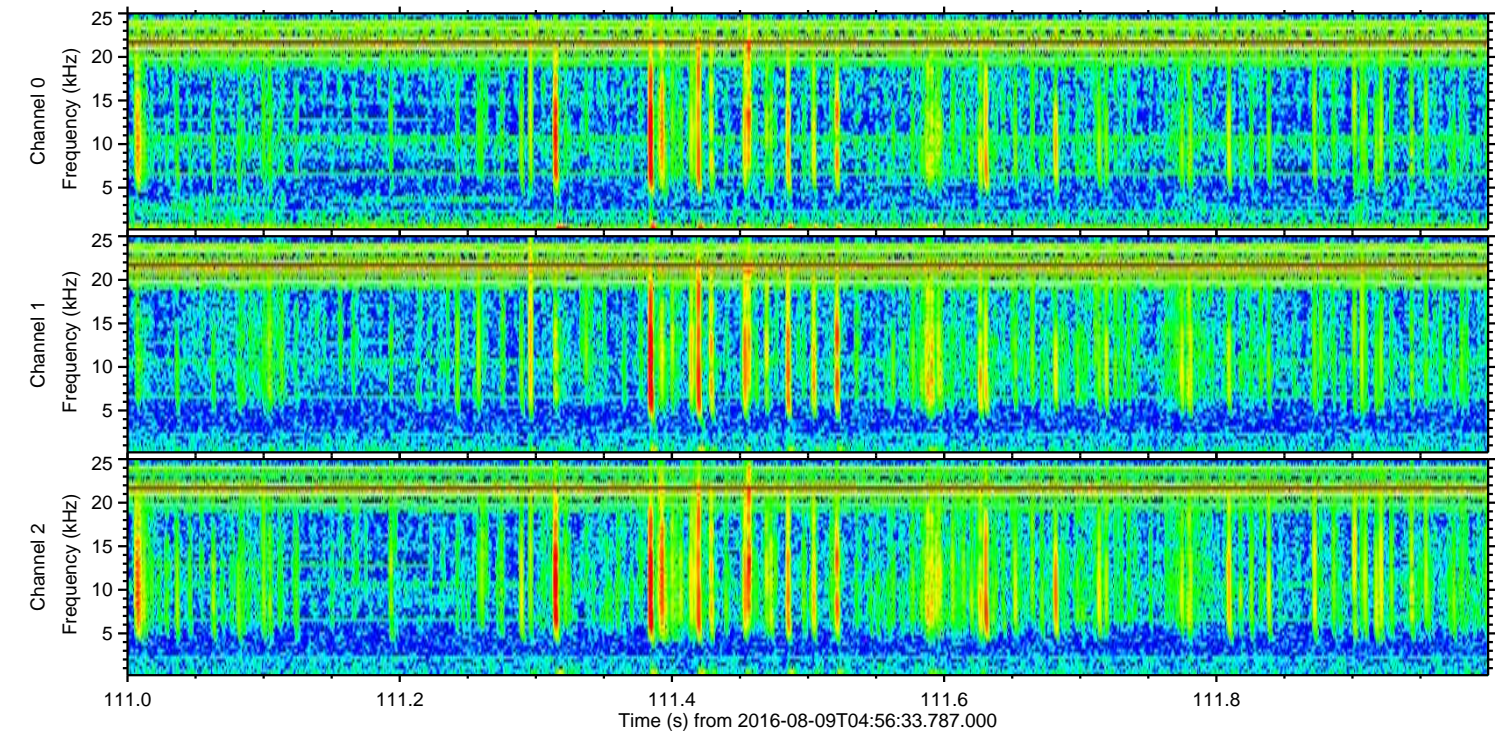
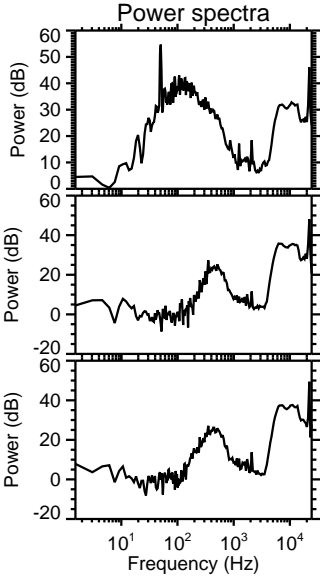
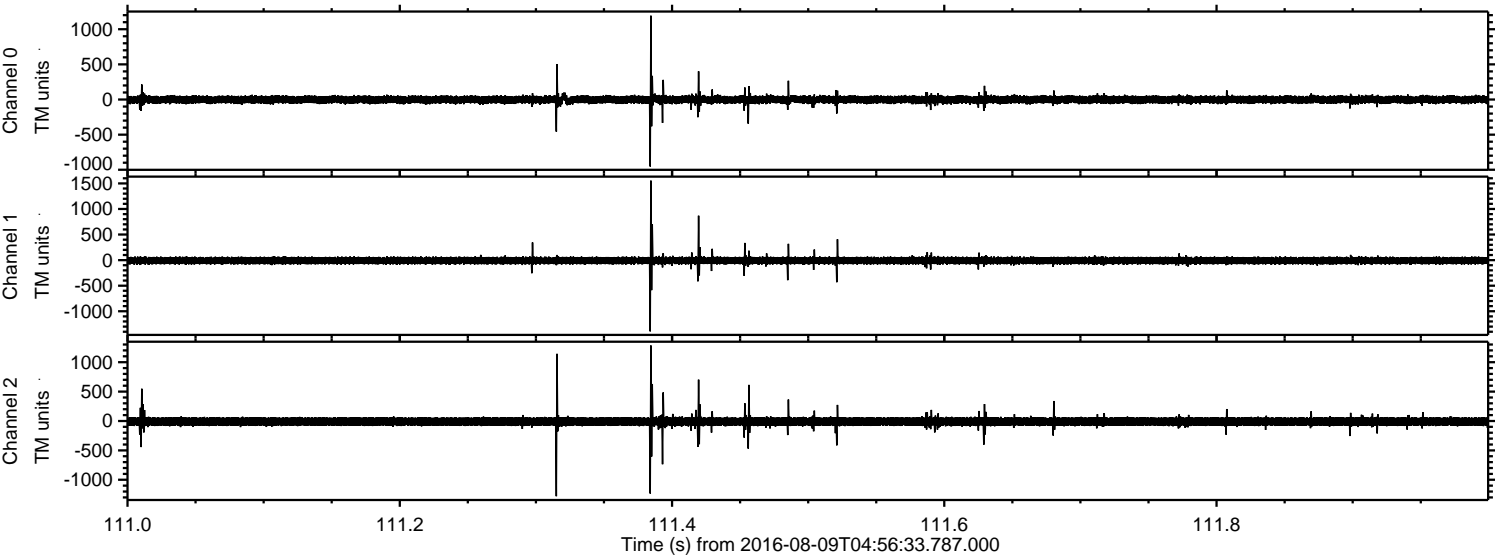

Processed Tue Aug 9 07:05:03 2016 by ELM ver.2012-10-06 from 001__elm20160809_045632__dat00.bin

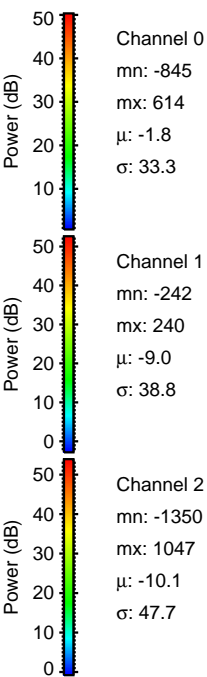
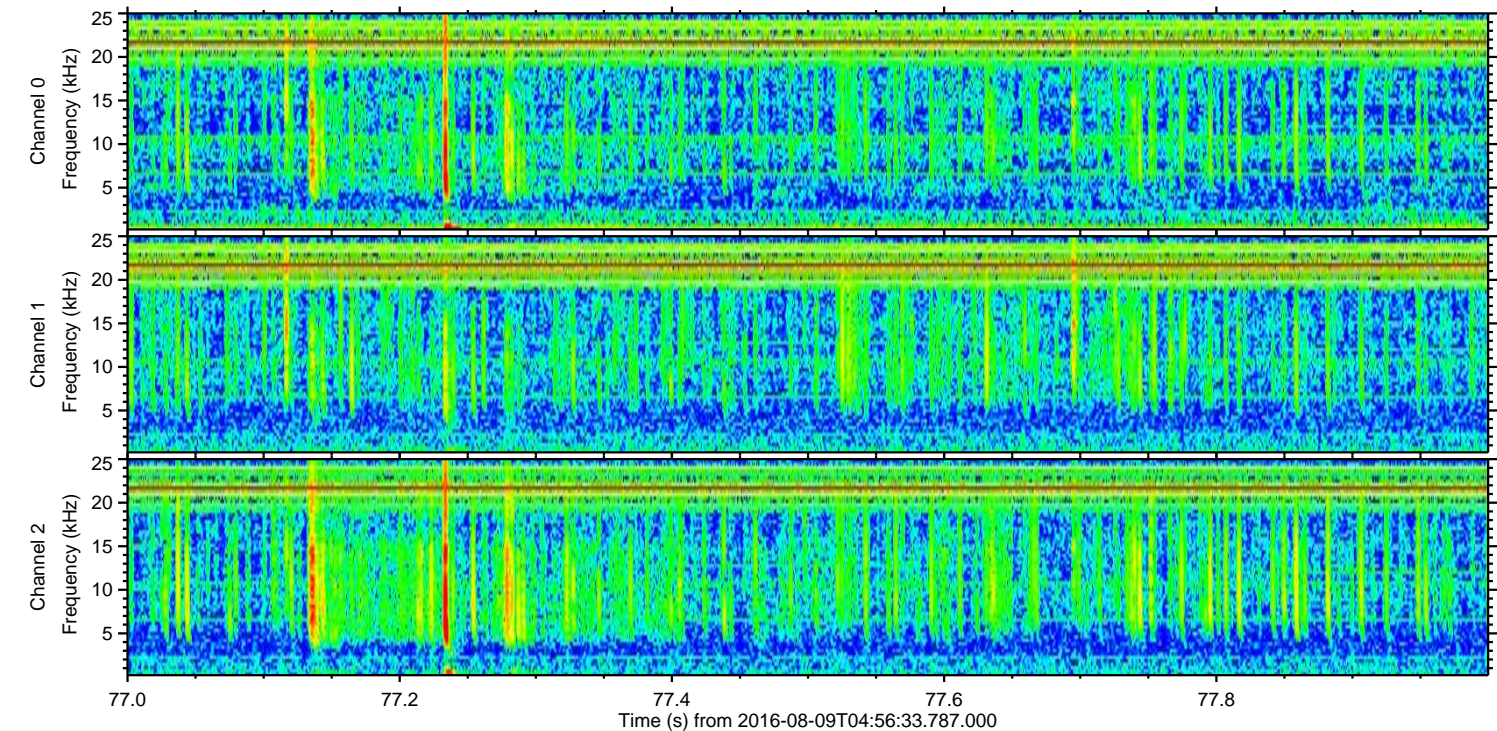
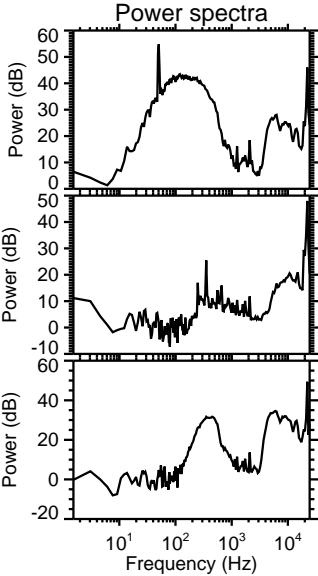
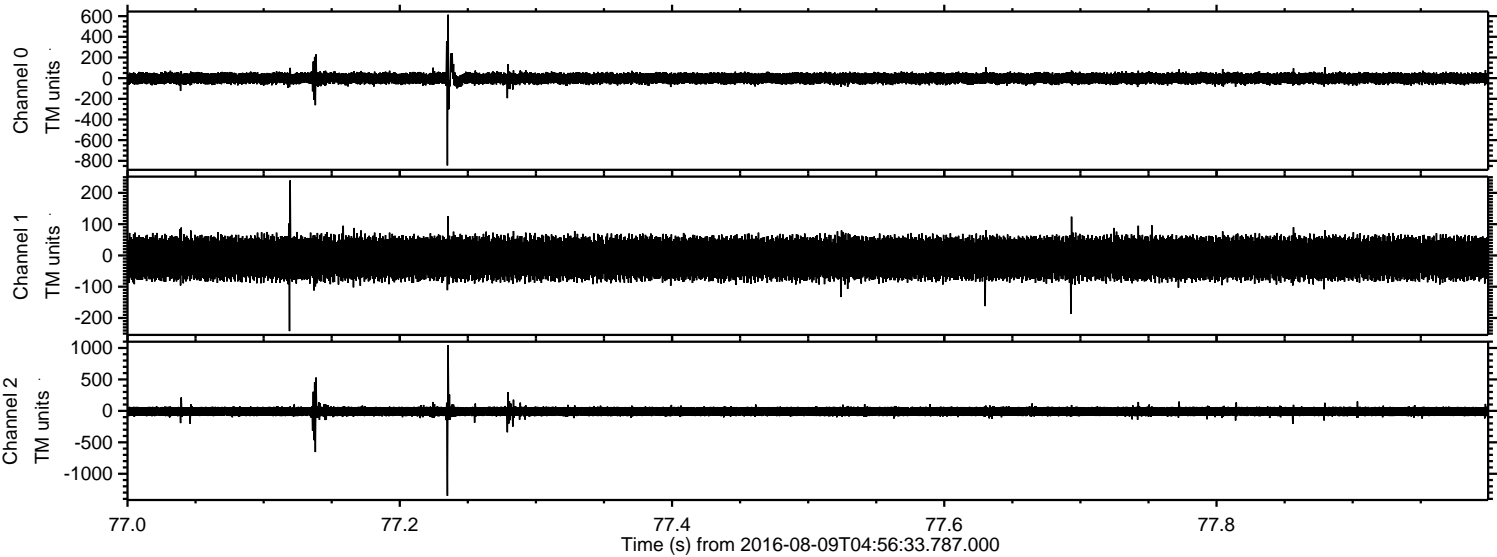

Processed Tue Aug 9 07:05:04 2016 by ELM ver.2012-10-06 from 001__elm20160809_045632__dat00.bin

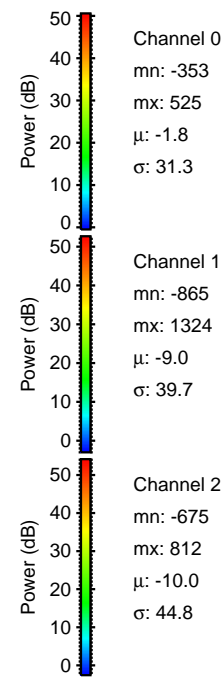
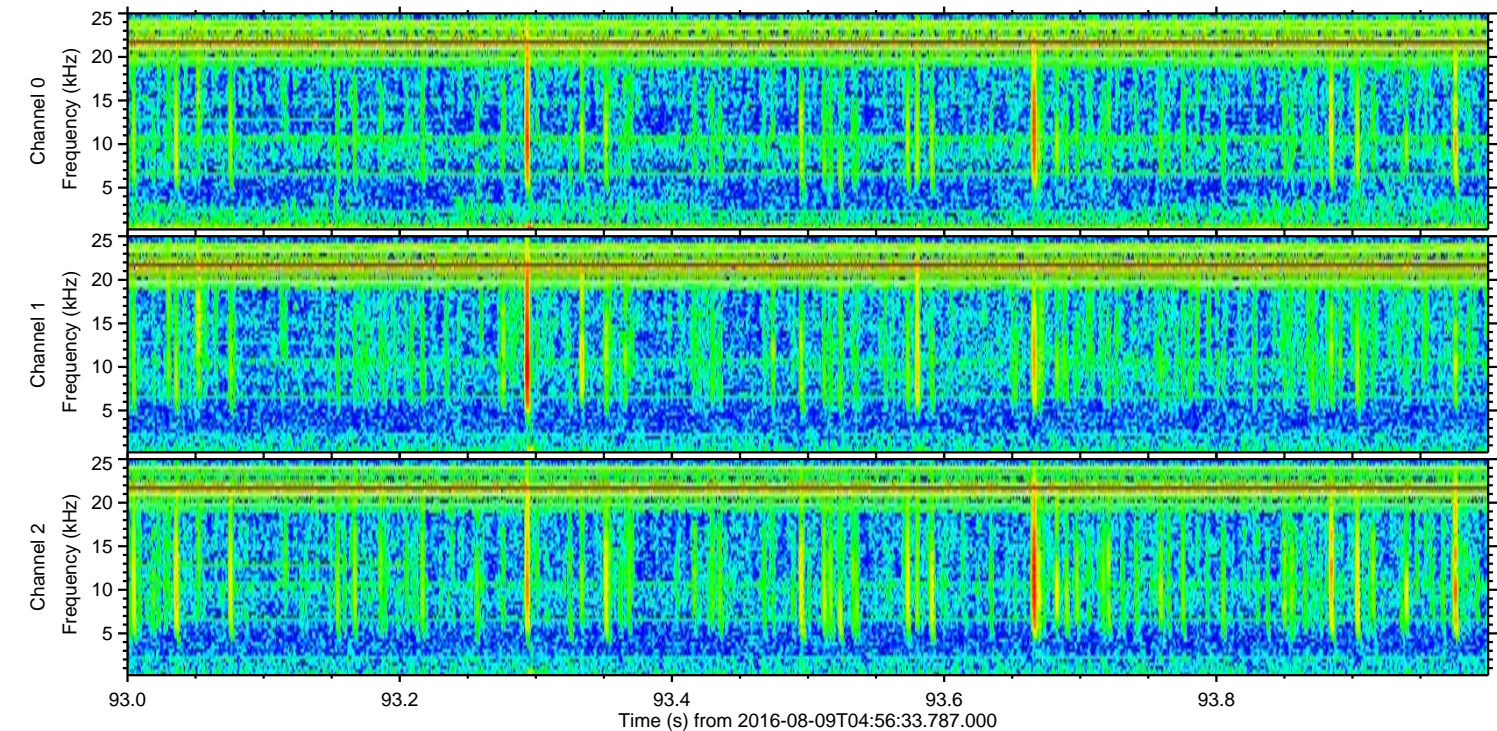
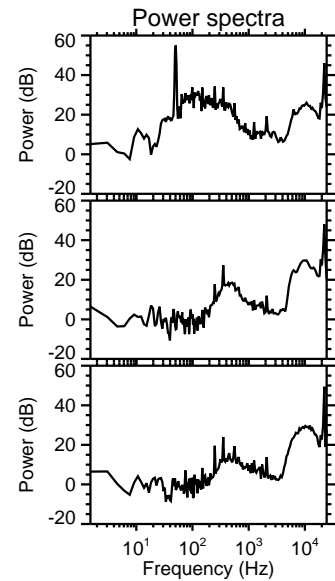
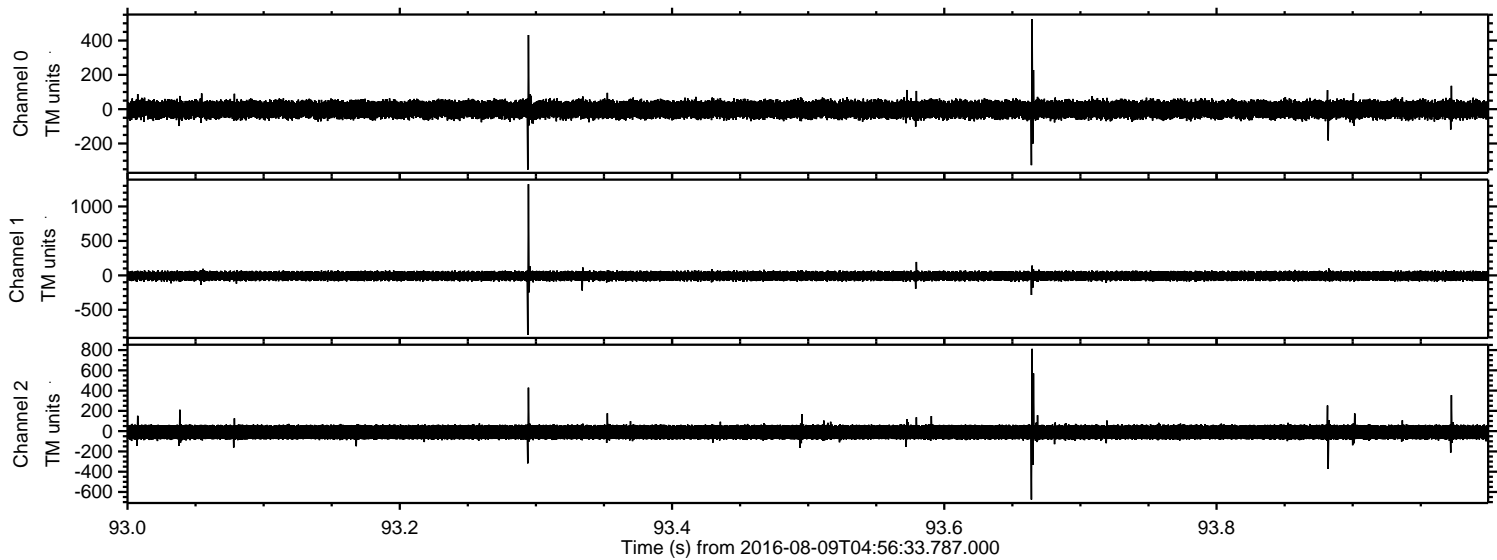

ELMAVAN 3D WAVEFORMS (Measured data sampled at 50 kHz) 51000 packets of 144 samples from 2016-08-09T04:56:33.787.000. Part 97/147

Processed Tue Aug 9 07:05:05 2016 by ELM ver.2012-10-06 from 001__elm20160809_045632__dat00.bin

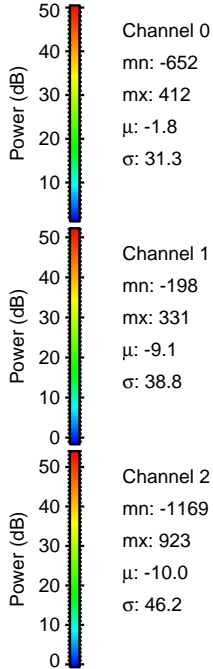
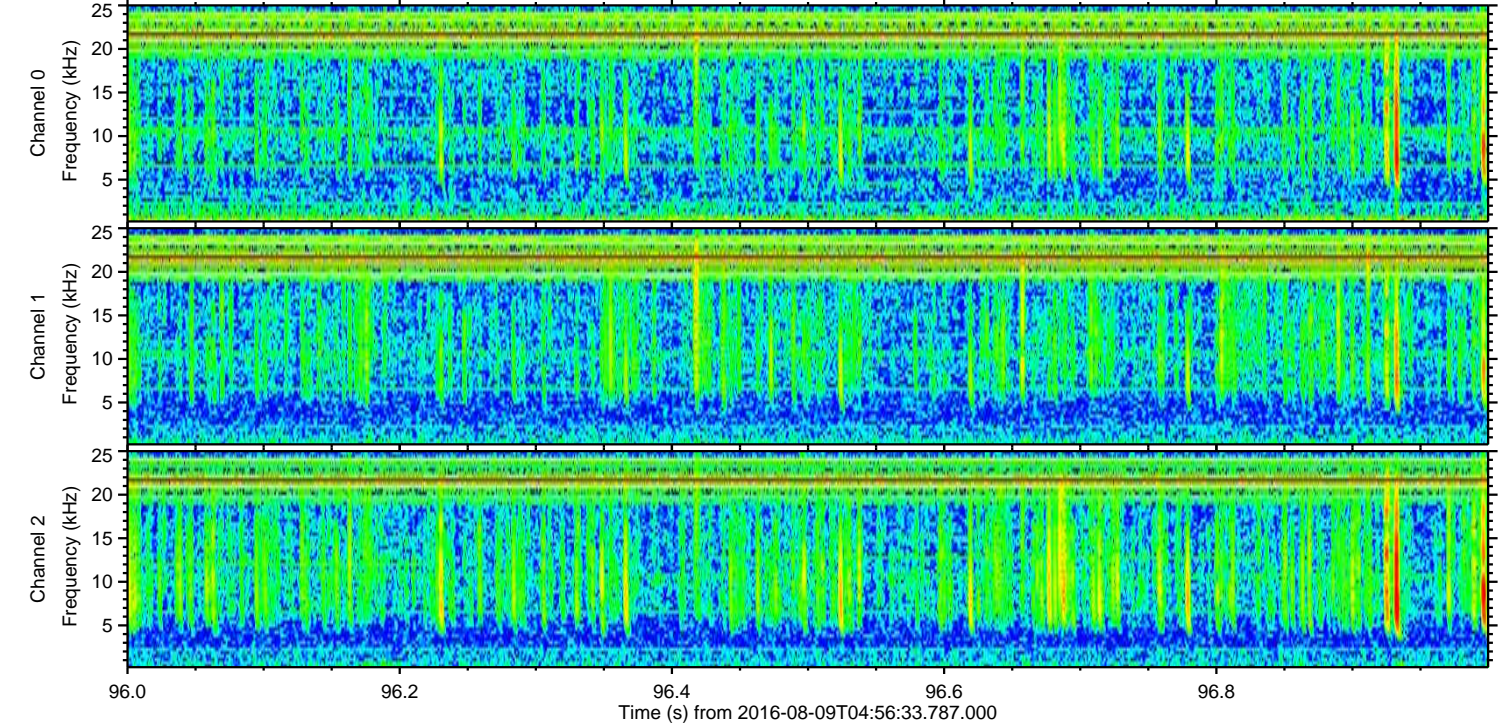
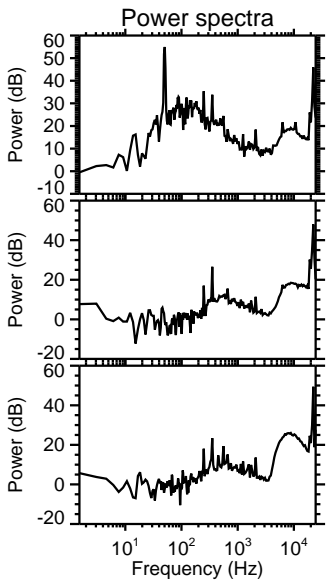
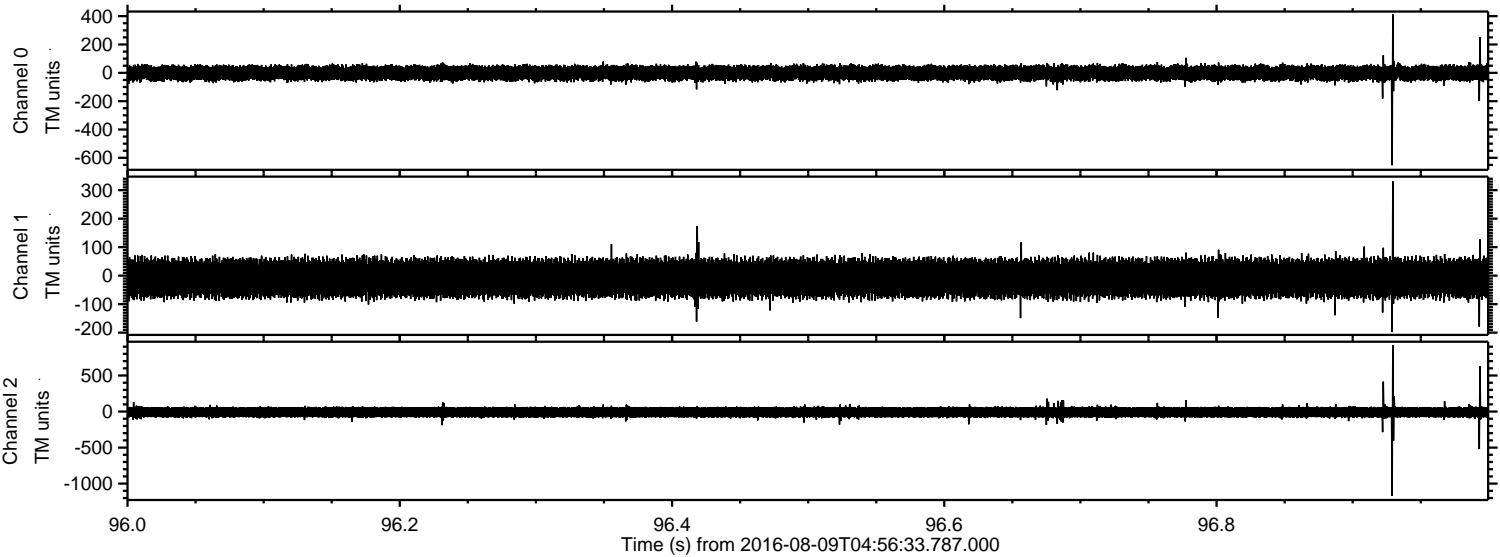

Channel 0
mn: -652
mx: 412
 μ : -1.8
 σ : 31.3

Channel 1
mn: -198
mx: 331
 μ : -9.1
 σ : 38.8

Channel 2
mn: -1169
mx: 923
 μ : -10.0
 σ : 46.2

Processed Tue Aug 9 07:05:06 2016 by ELM ver.2012-10-06 from 001__elm20160809_045632__dat00.bin

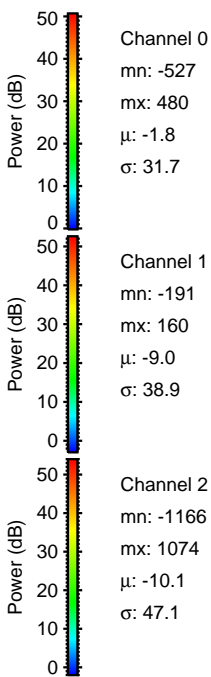
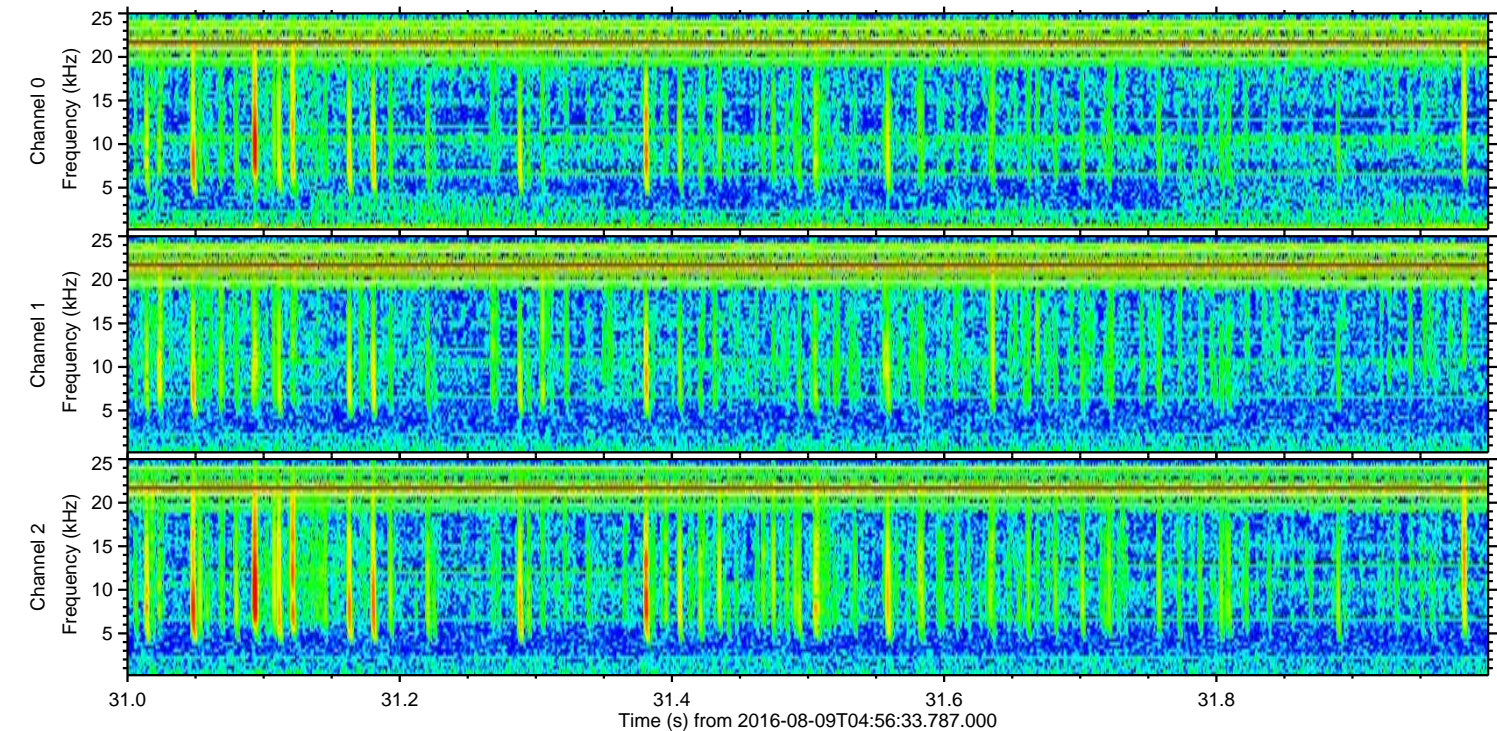
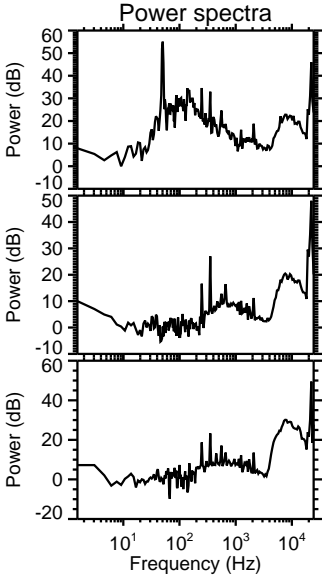
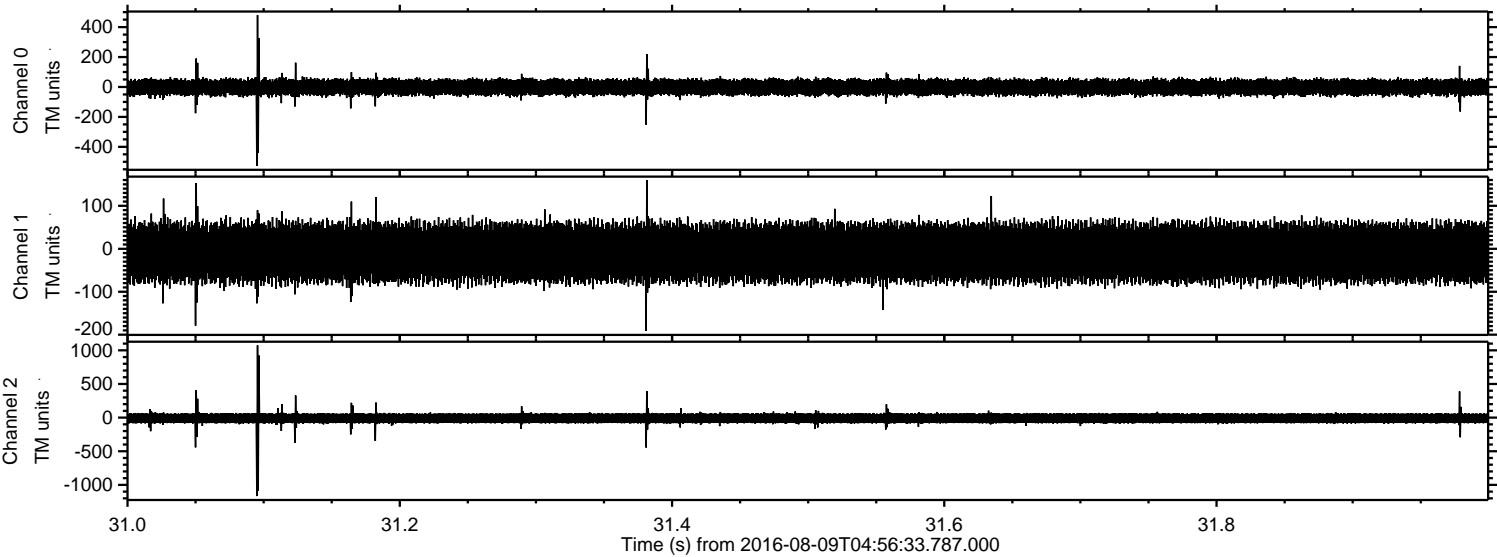

Processed Tue Aug 9 07:05:07 2016 by ELM ver.2012-10-06 from 001__elm20160809_045632__dat00.bin

