

ELMAVAN 3D WAVEFORMS (Measured data sampled at 50 kHz) 51000 packets of 144 samples from 2016-08-09T04:21:32.230.999.

Processed Tue Aug 9 06:29:41 2016 by ELM ver.2012-10-06 from 001__elm20160809_042131__dat00.bin

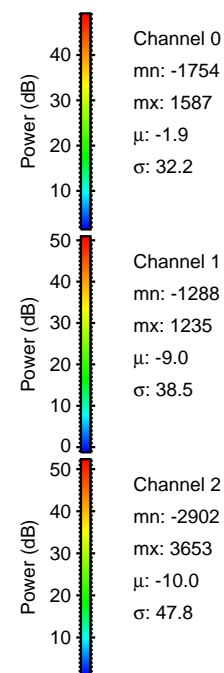
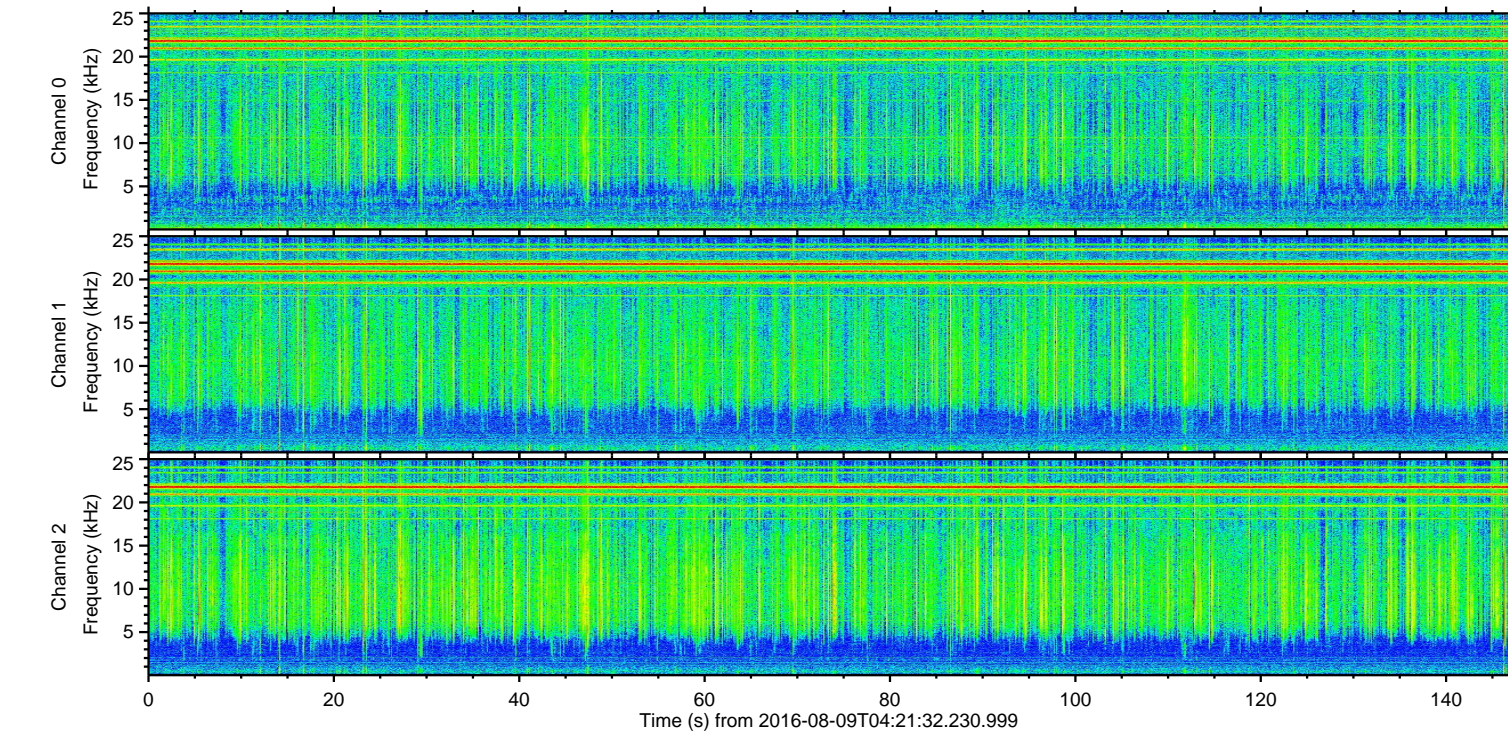
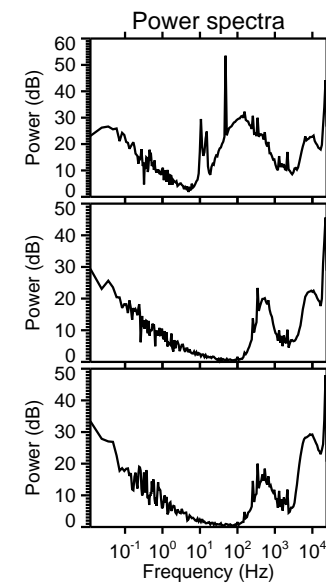
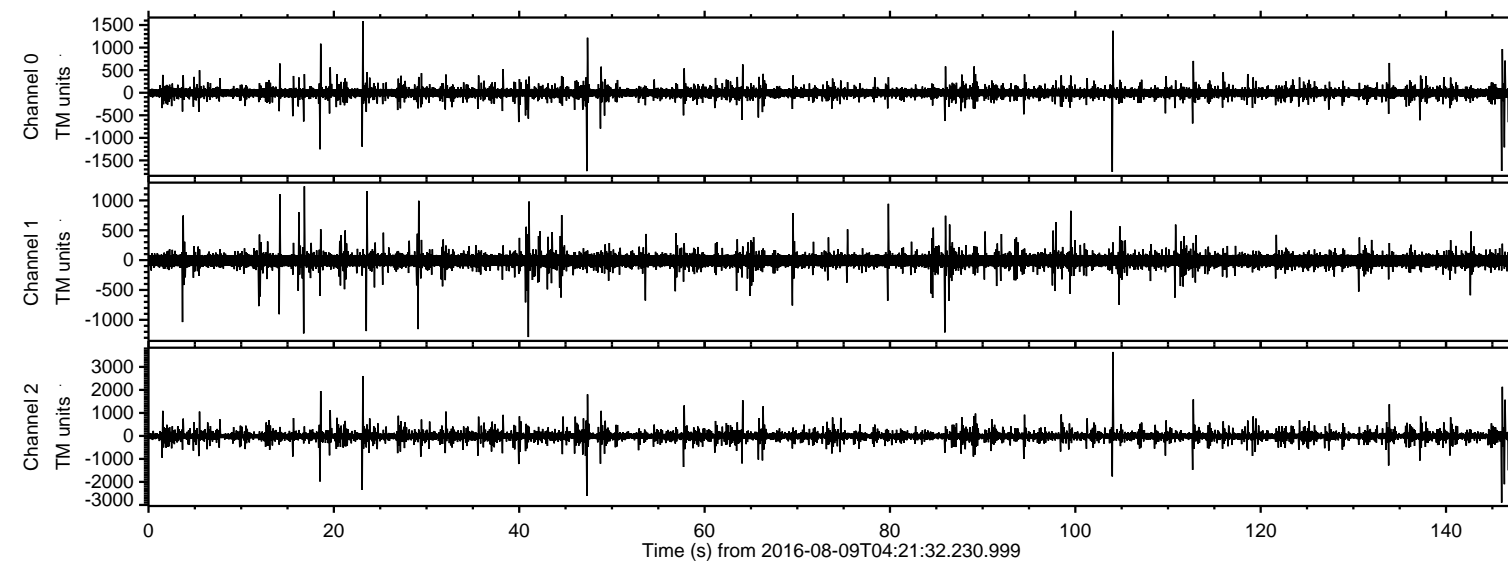

ELMAVAN 3D WAVEFORMS (Measured data sampled at 50 kHz) 51000 packets of 144 samples from 2016-08-09T04:21:32.230.999. Part 105/147

Processed Tue Aug 9 06:29:53 2016 by ELM ver.2012-10-06 from 001__elm20160809_042131__dat00.bin

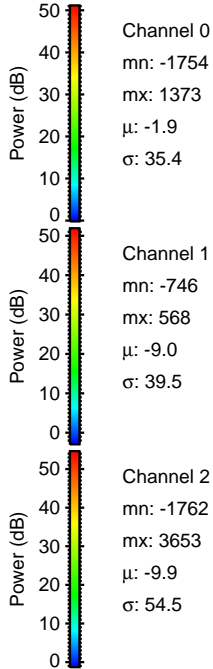
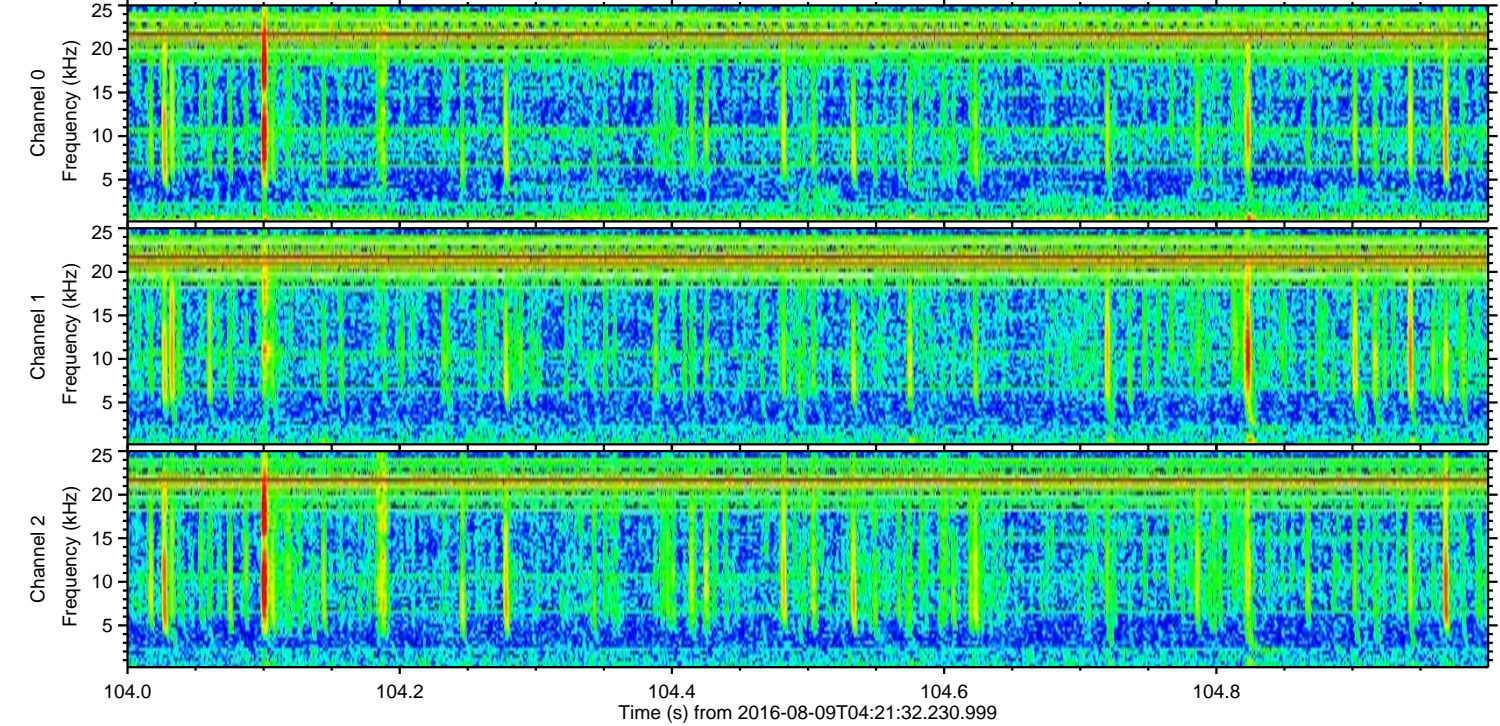
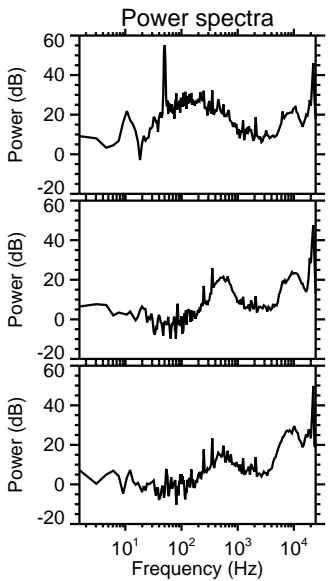
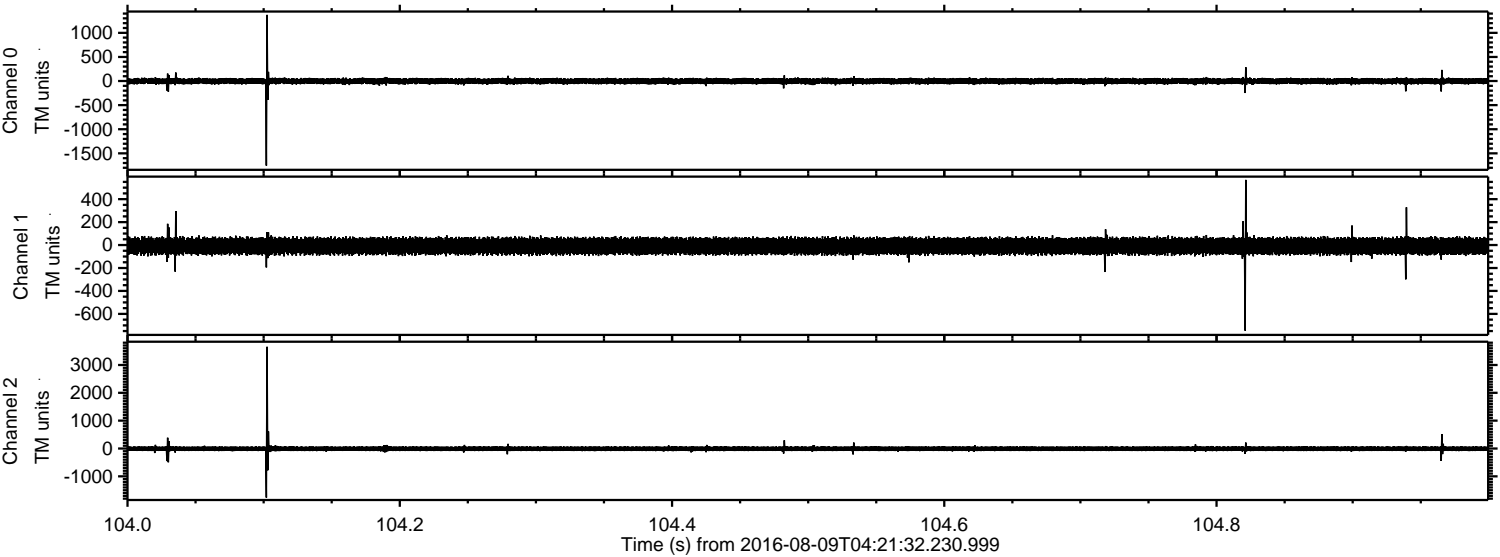

ELMAVAN 3D WAVEFORMS (Measured data sampled at 50 kHz) 51000 packets of 144 samples from 2016-08-09T04:21:32.230.999. Part 48/147

Processed Tue Aug 9 06:29:54 2016 by ELM ver.2012-10-06 from 001__elm20160809_042131__dat00.bin

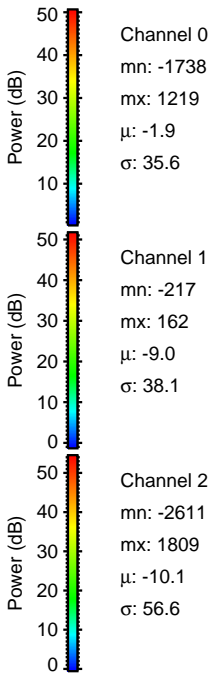
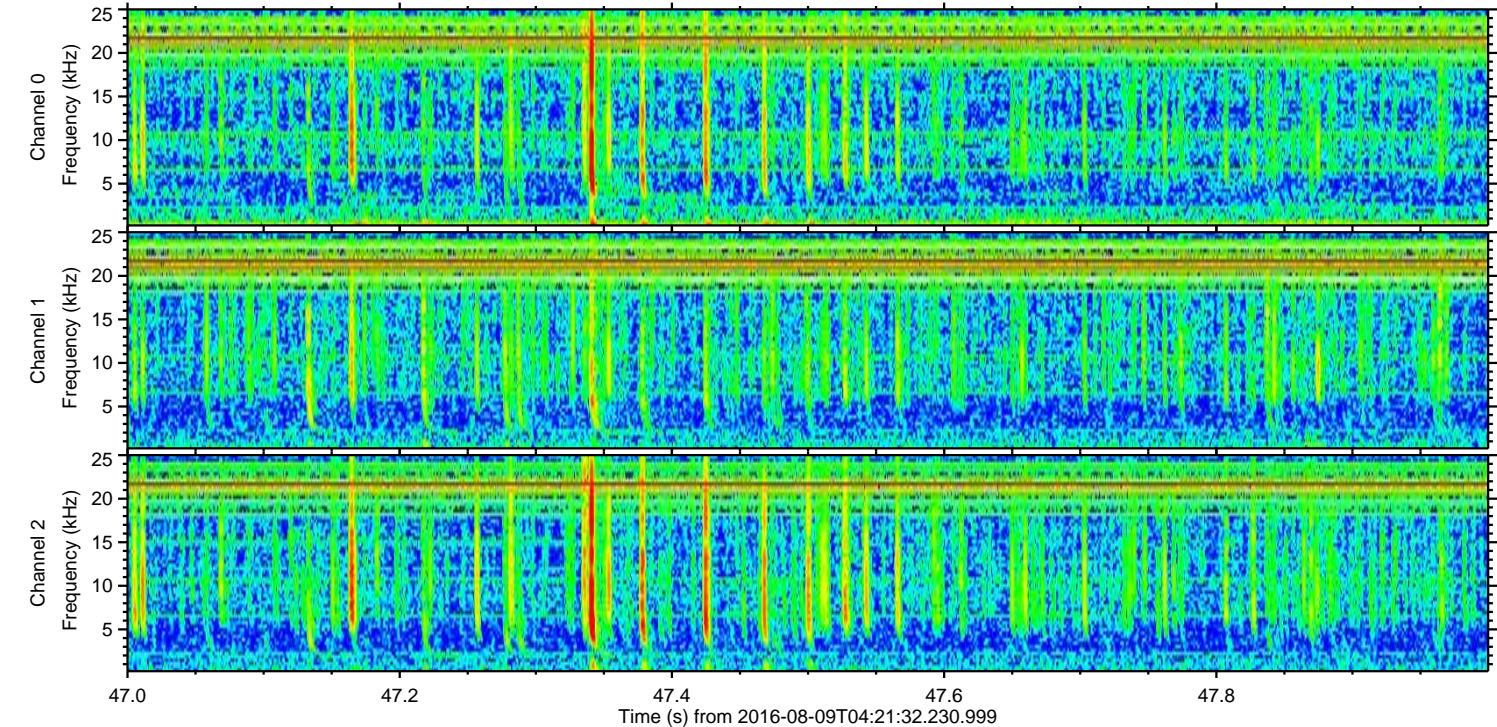
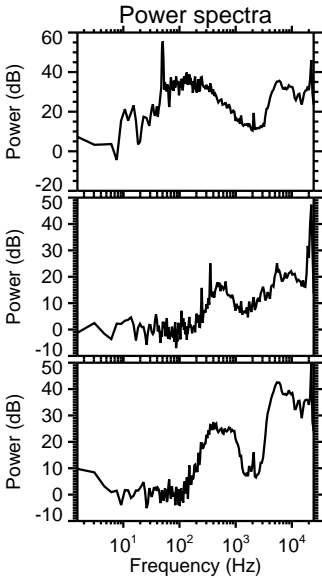
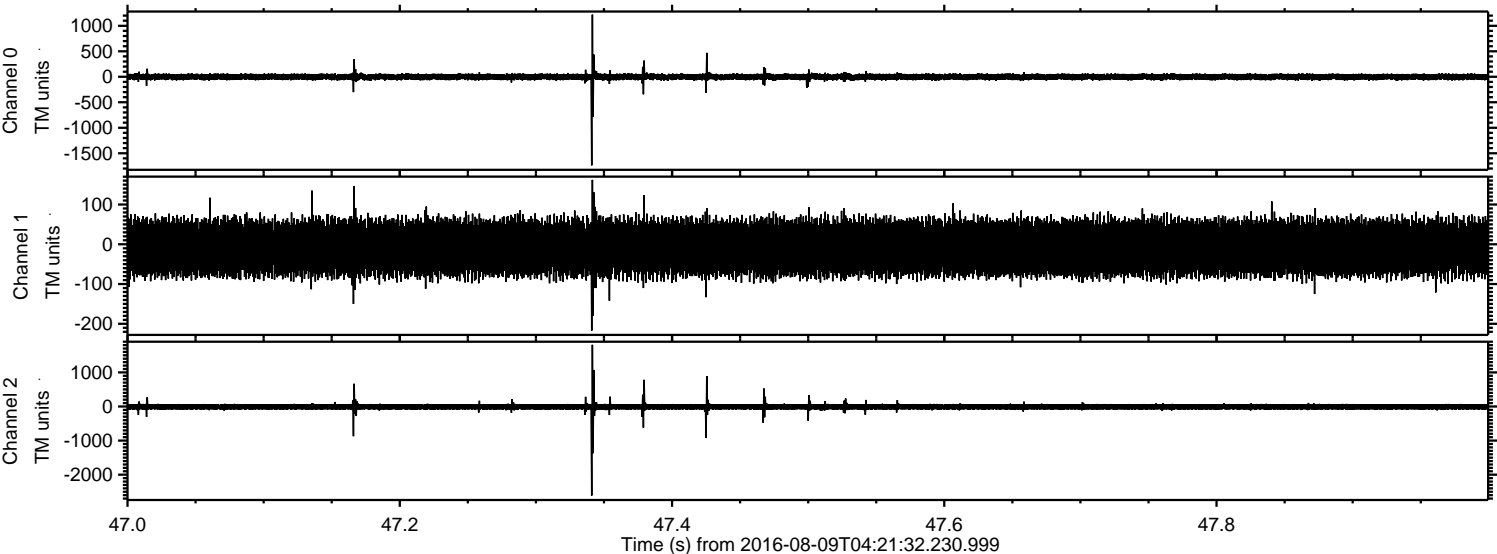

ELMAVAN 3D WAVEFORMS (Measured data sampled at 50 kHz) 51000 packets of 144 samples from 2016-08-09T04:21:32.230.999. Part 24/147

Processed Tue Aug 9 06:29:55 2016 by ELM ver.2012-10-06 from 001__elm20160809_042131__dat00.bin

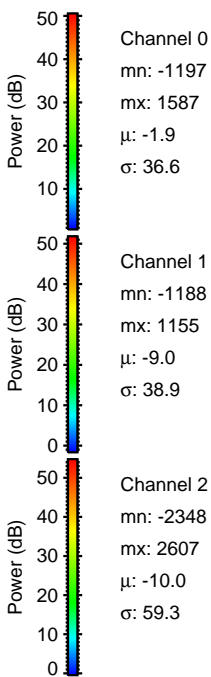
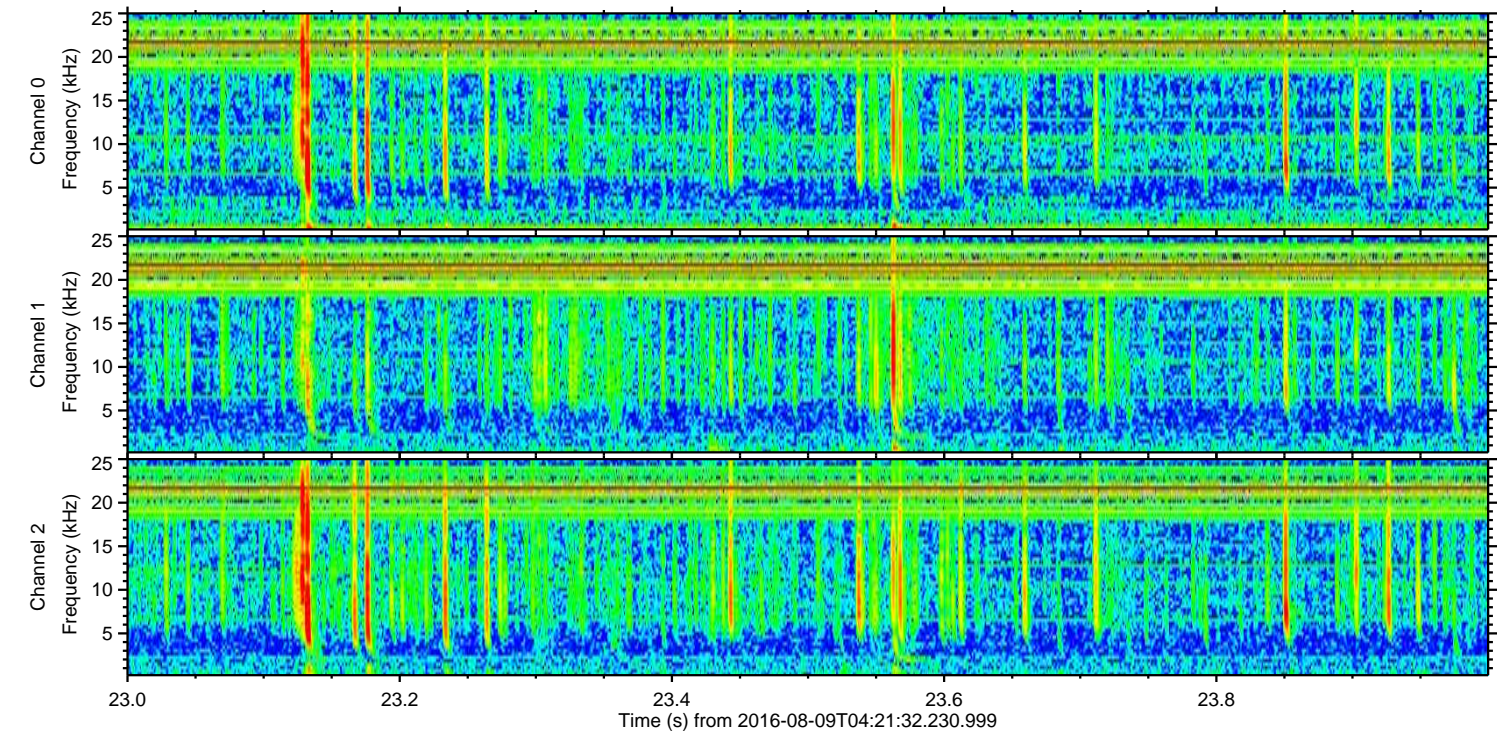
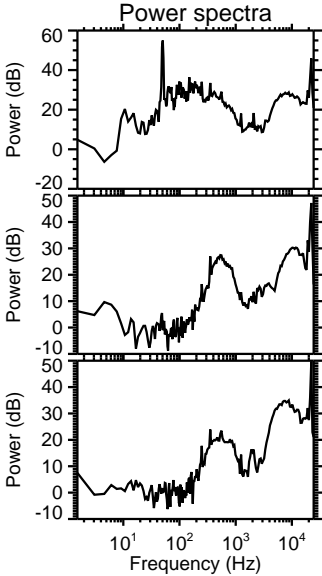
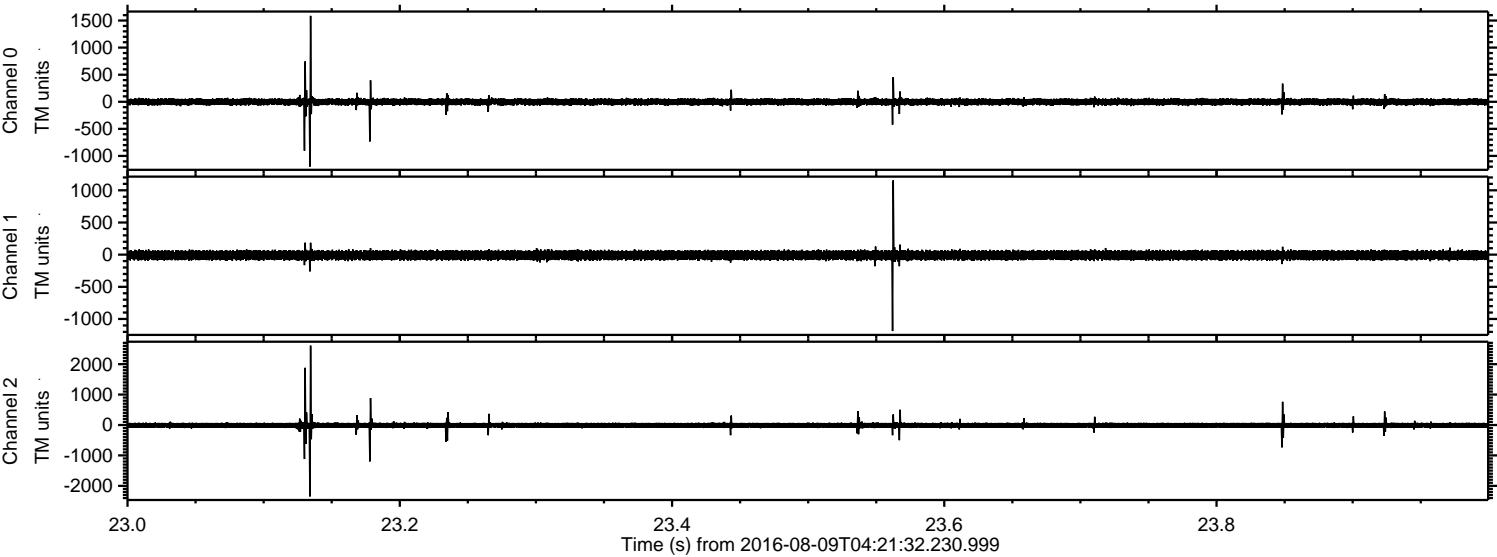

Processed Tue Aug 9 06:29:56 2016 by ELM ver.2012-10-06 from 001__elm20160809_042131__dat00.bin

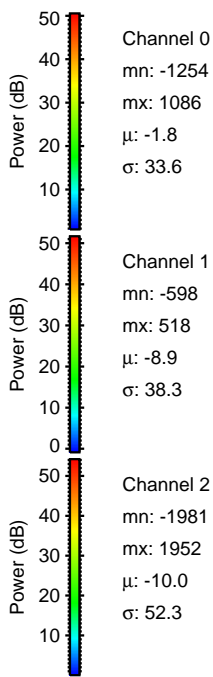
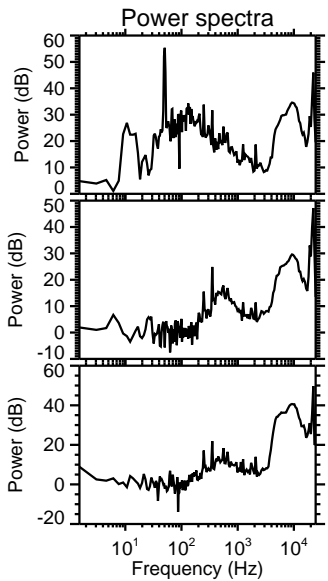
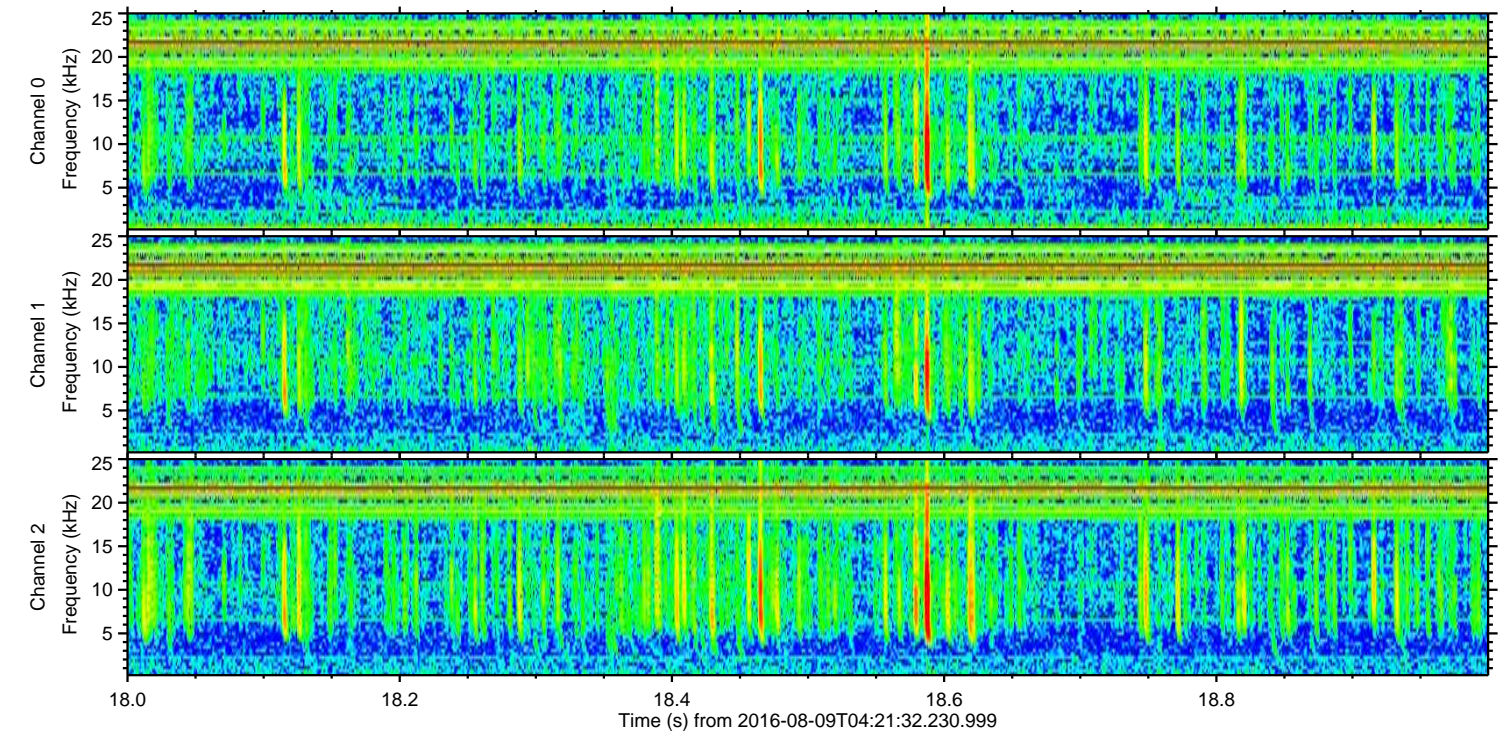
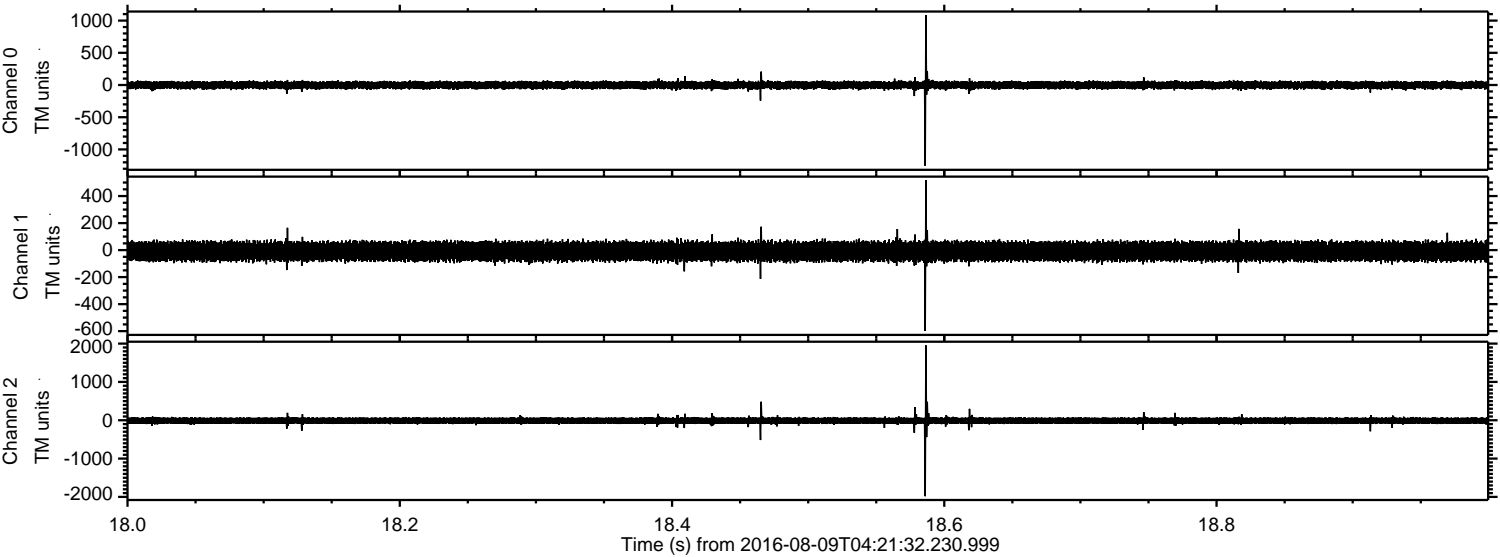

ELMAVAN 3D WAVEFORMS (Measured data sampled at 50 kHz) 51000 packets of 144 samples from 2016-08-09T04:21:32.230.999. Part 113/147

Processed Tue Aug 9 06:29:57 2016 by ELM ver.2012-10-06 from 001__elm20160809_042131__dat00.bin

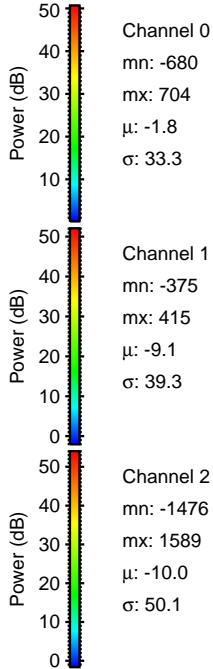
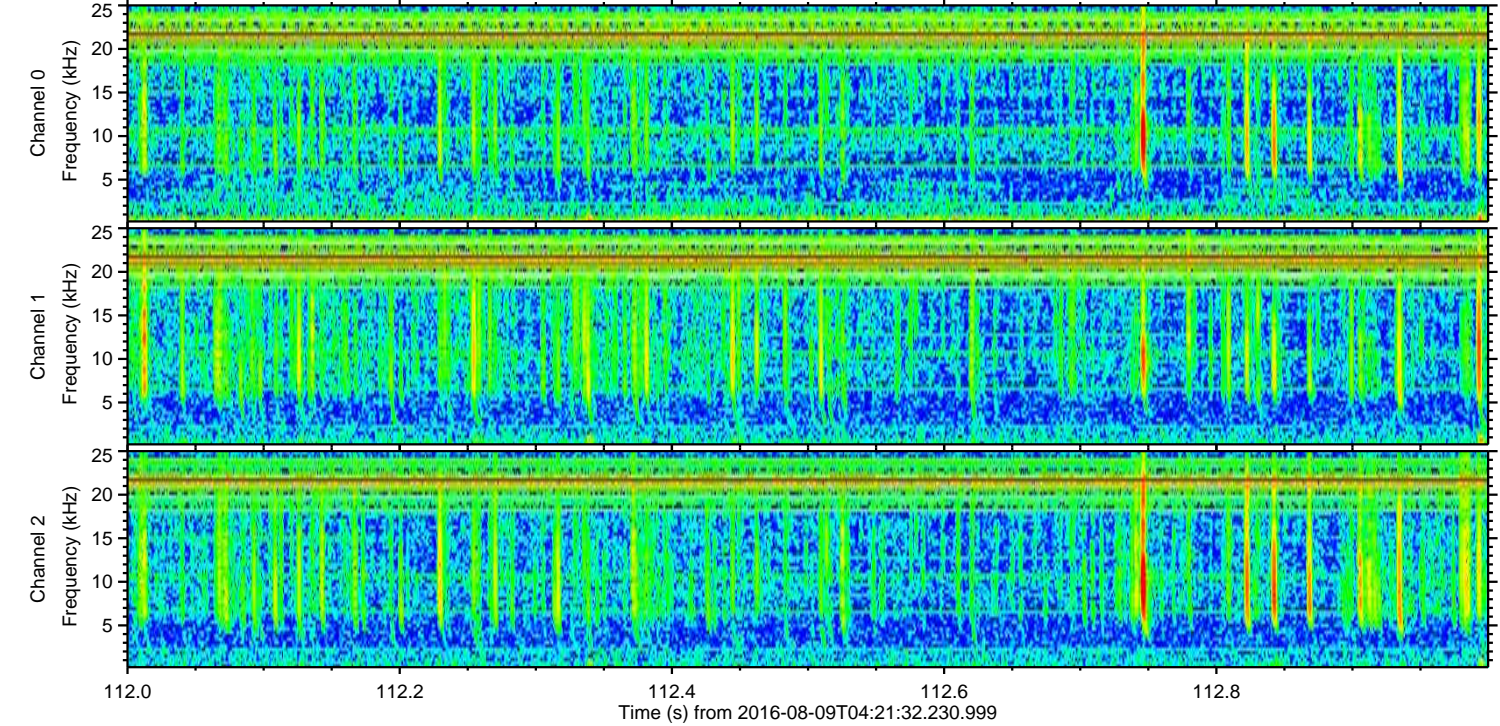
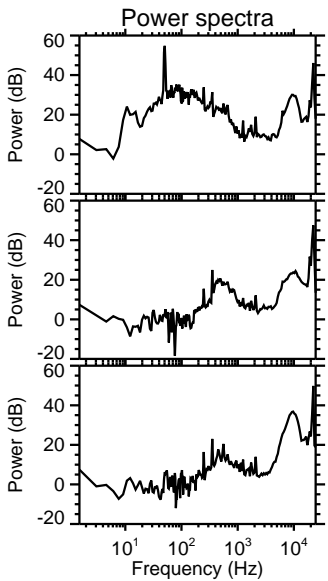
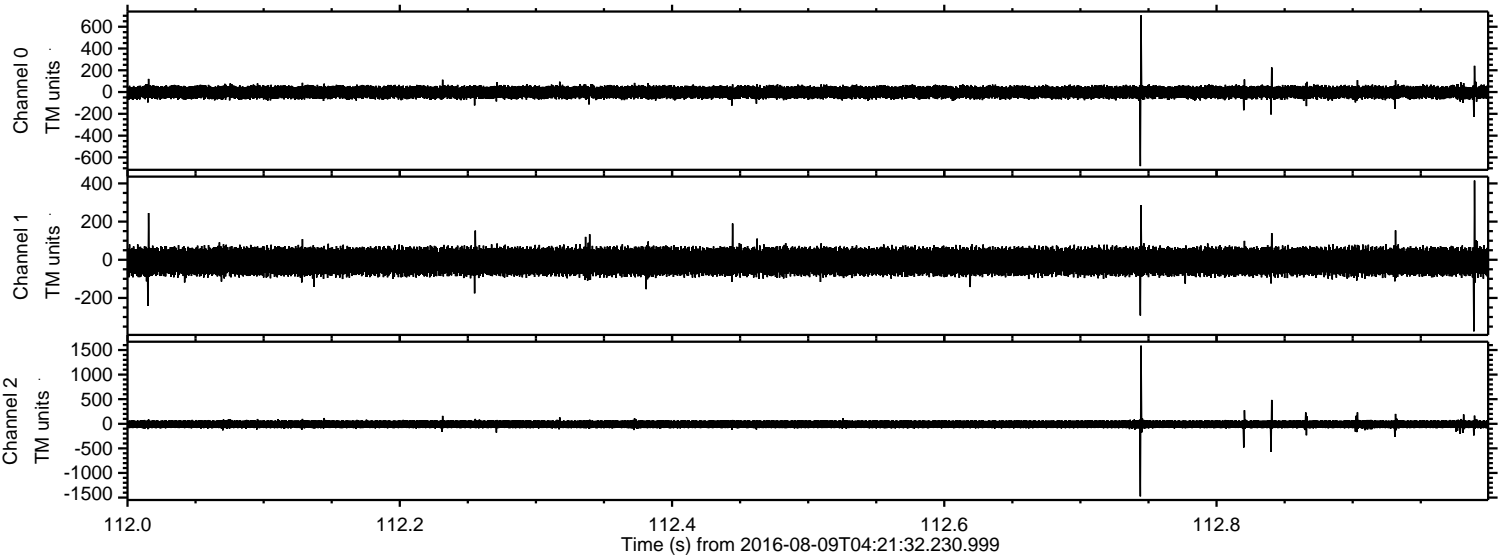

Processed Tue Aug 9 06:29:57 2016 by ELM ver.2012-10-06 from 001__elm20160809_042131__dat00.bin

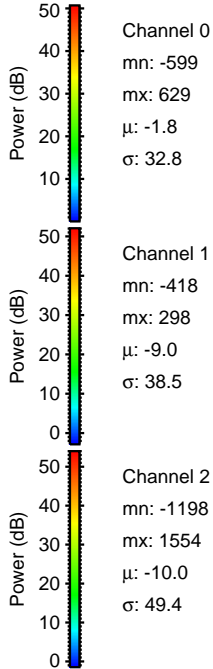
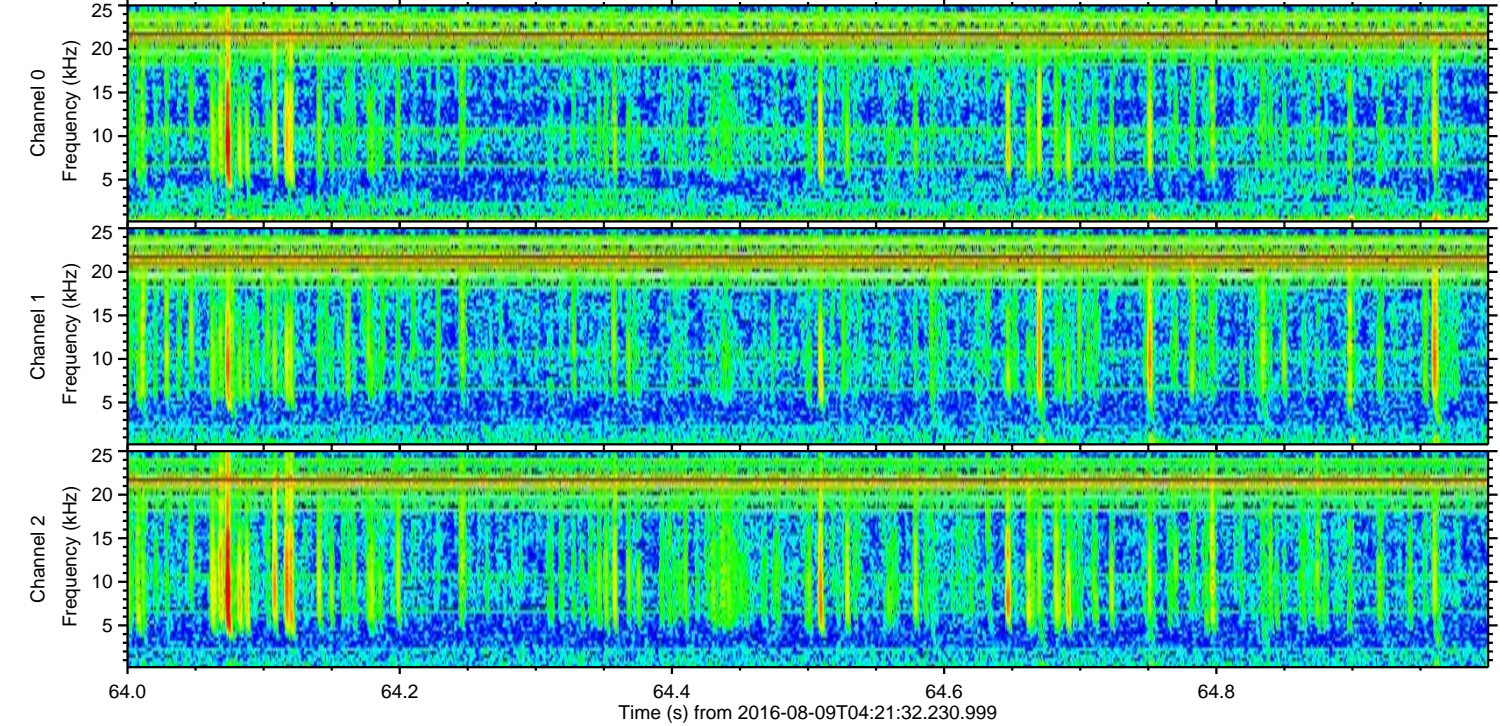
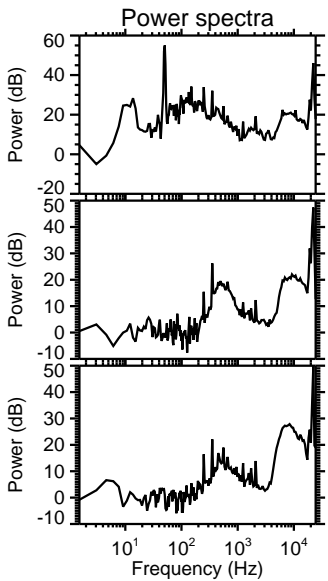
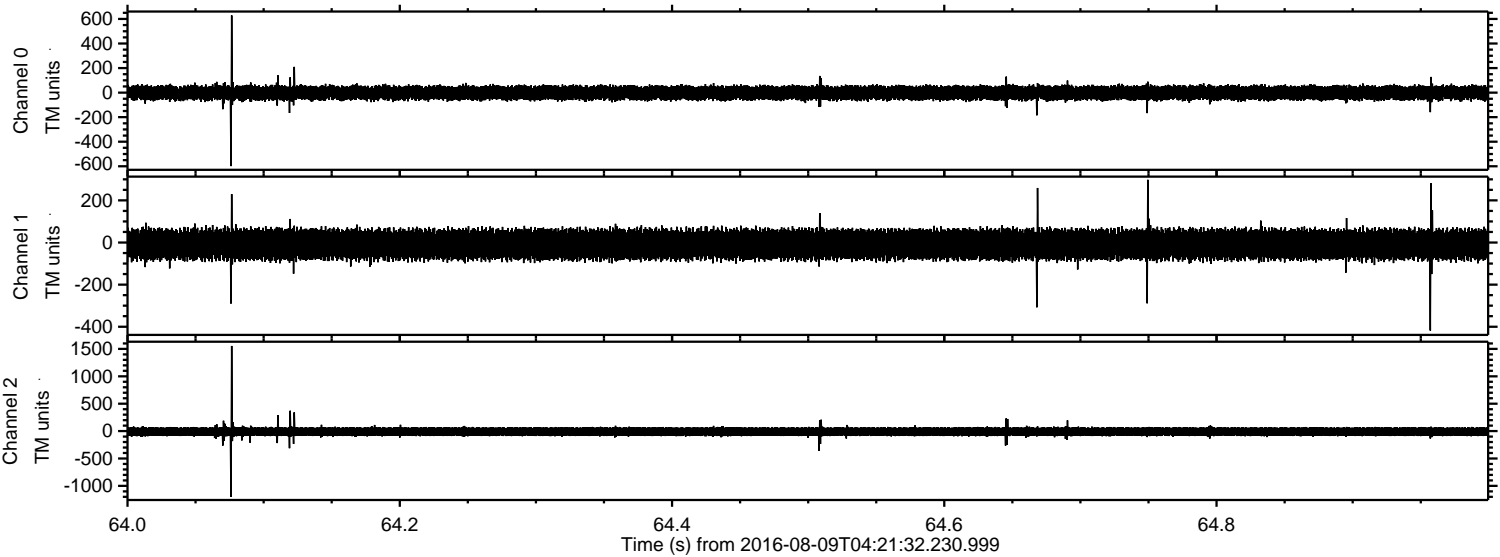

ELMAVAN 3D WAVEFORMS (Measured data sampled at 50 kHz) 51000 packets of 144 samples from 2016-08-09T04:21:32.230.999. Part 134/147

Processed Tue Aug 9 06:29:58 2016 by ELM ver.2012-10-06 from 001__elm20160809_042131__dat00.bin

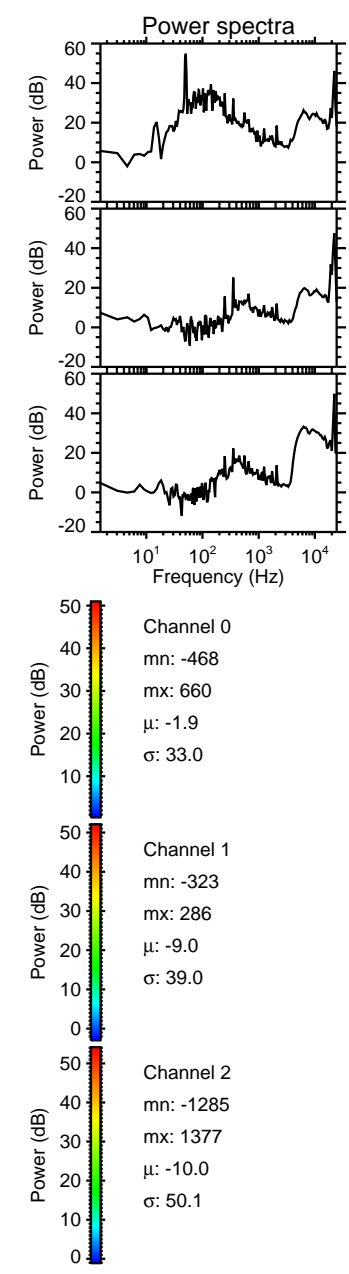
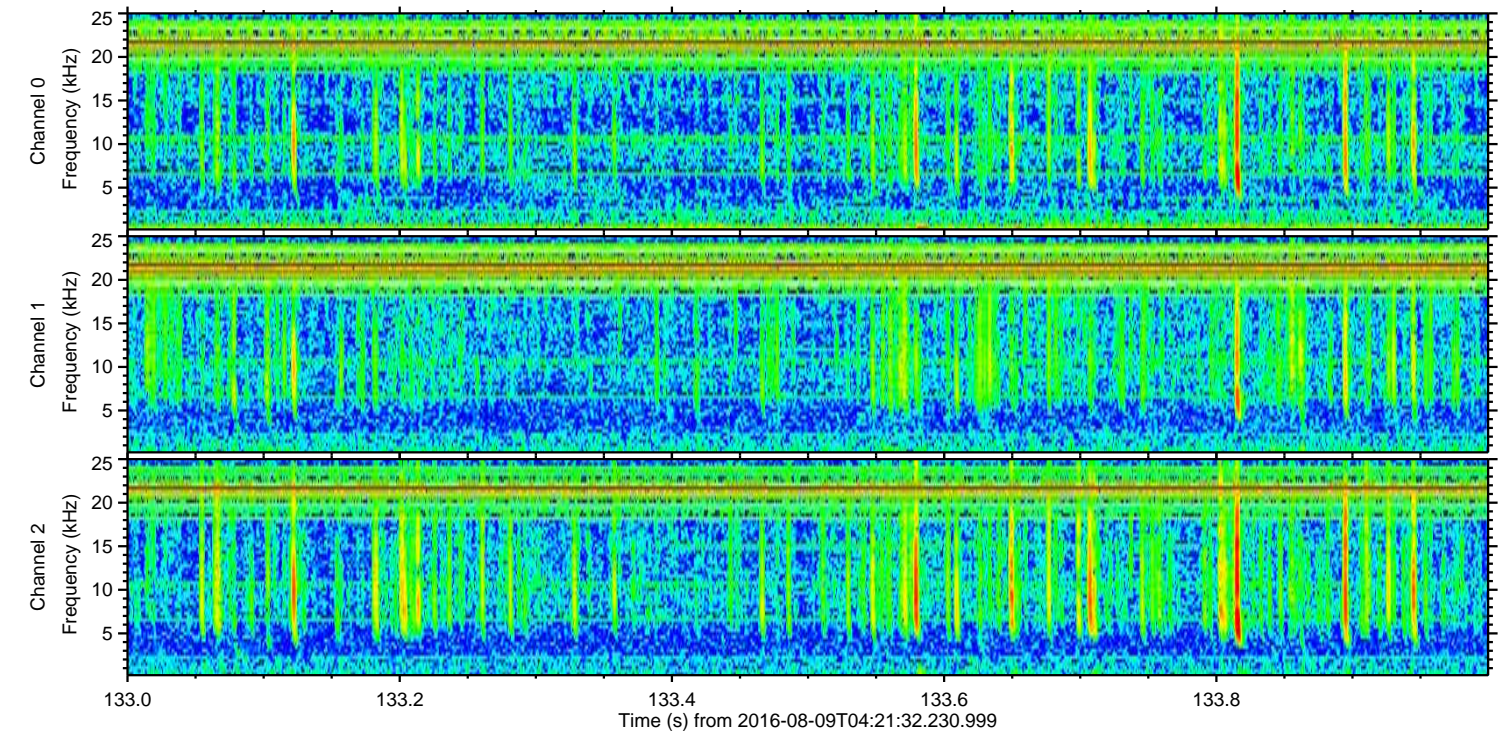
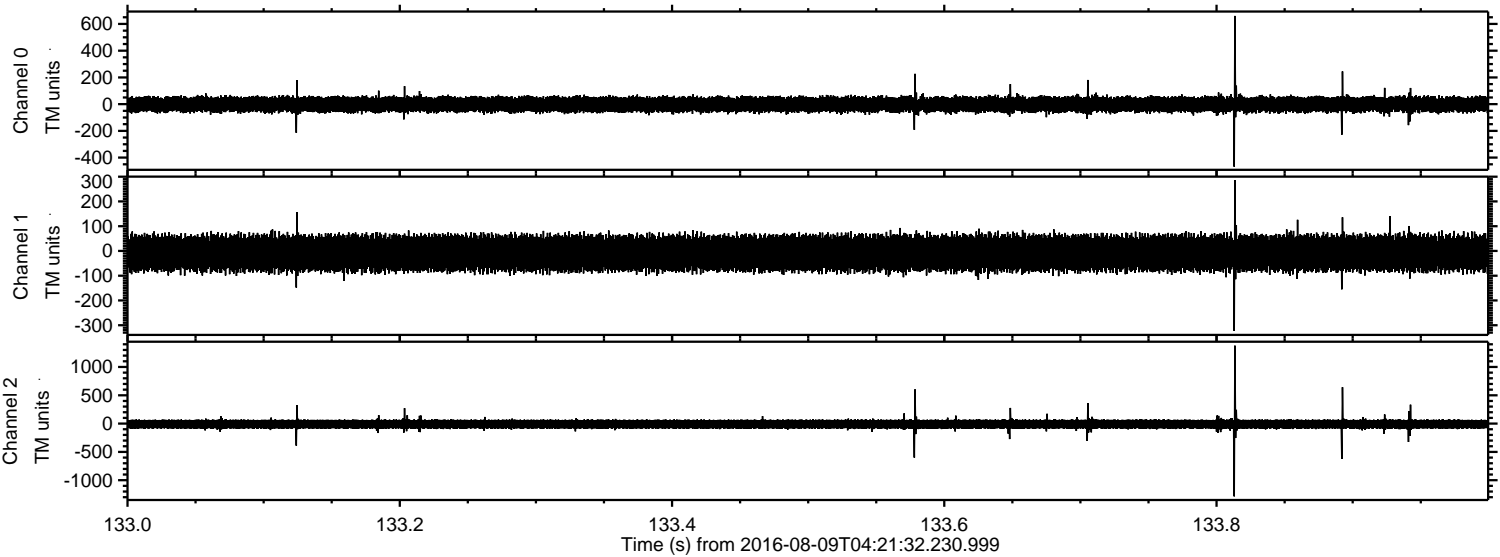

Processed Tue Aug 9 06:29:59 2016 by ELM ver.2012-10-06 from 001__elm20160809_042131__dat00.bin

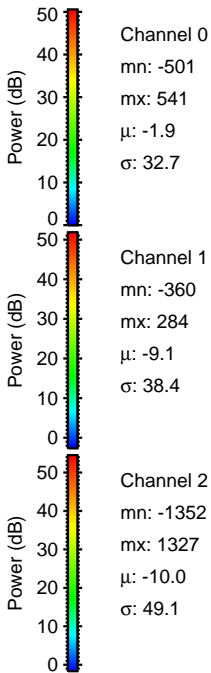
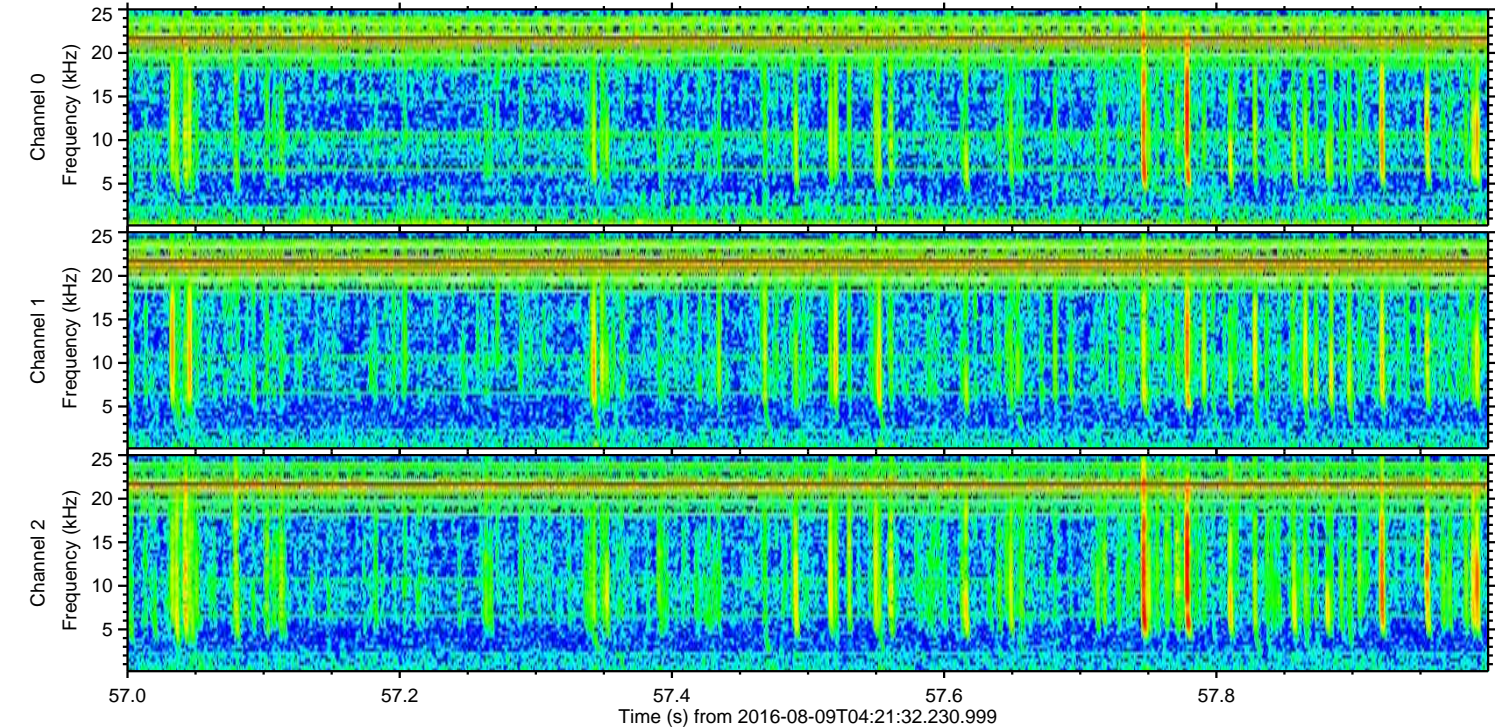
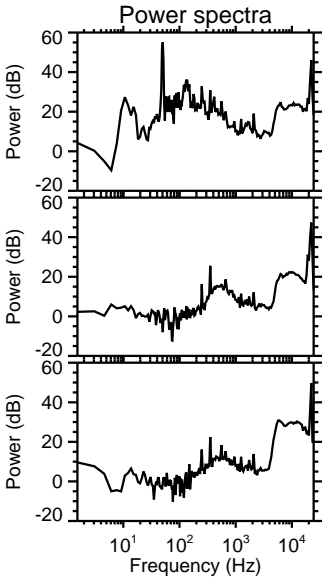
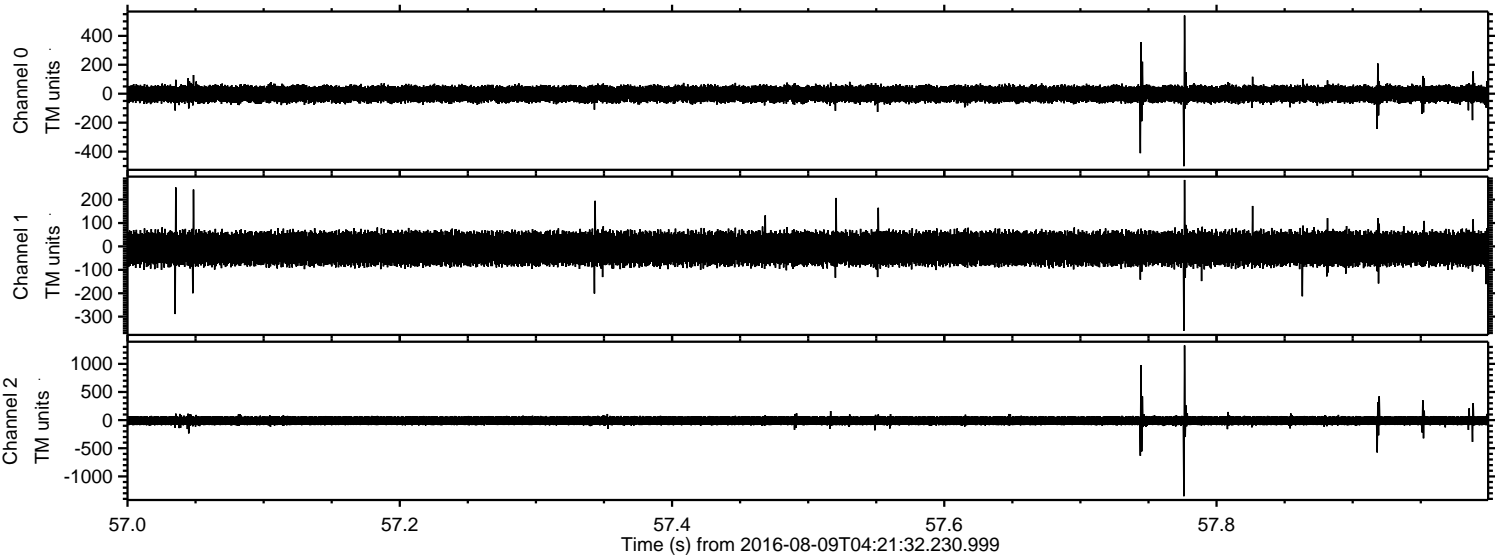

Processed Tue Aug 9 06:30:00 2016 by ELM ver.2012-10-06 from 001__elm20160809_042131__dat00.bin

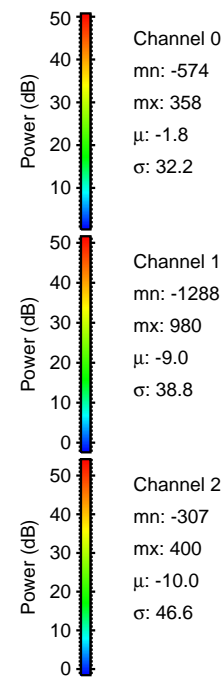
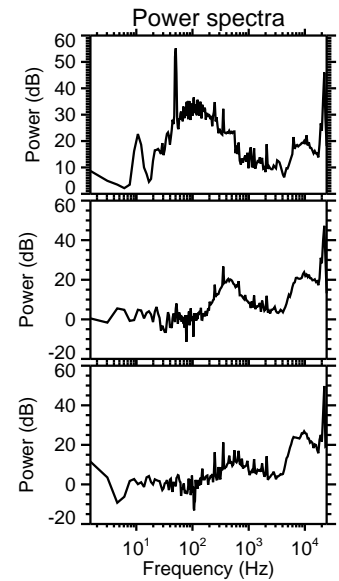
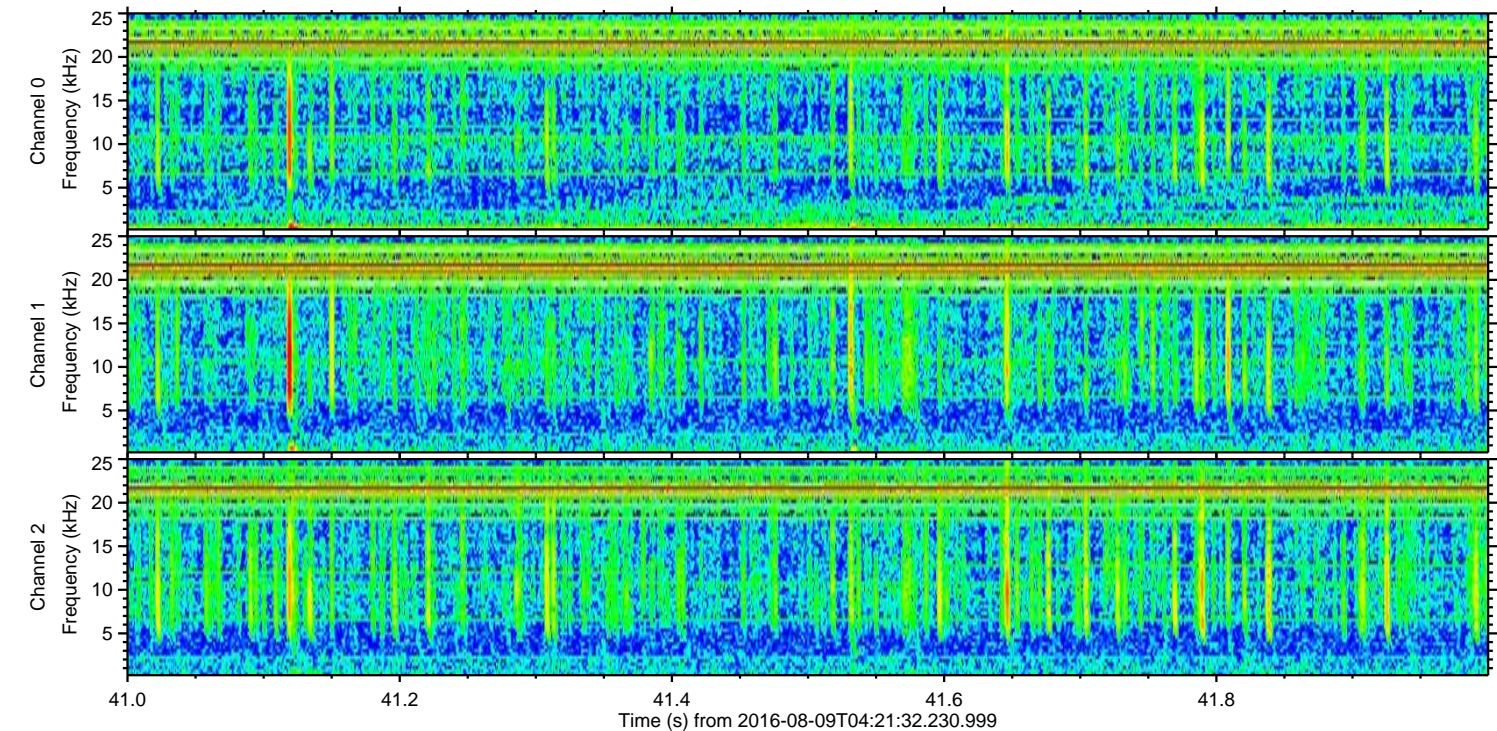
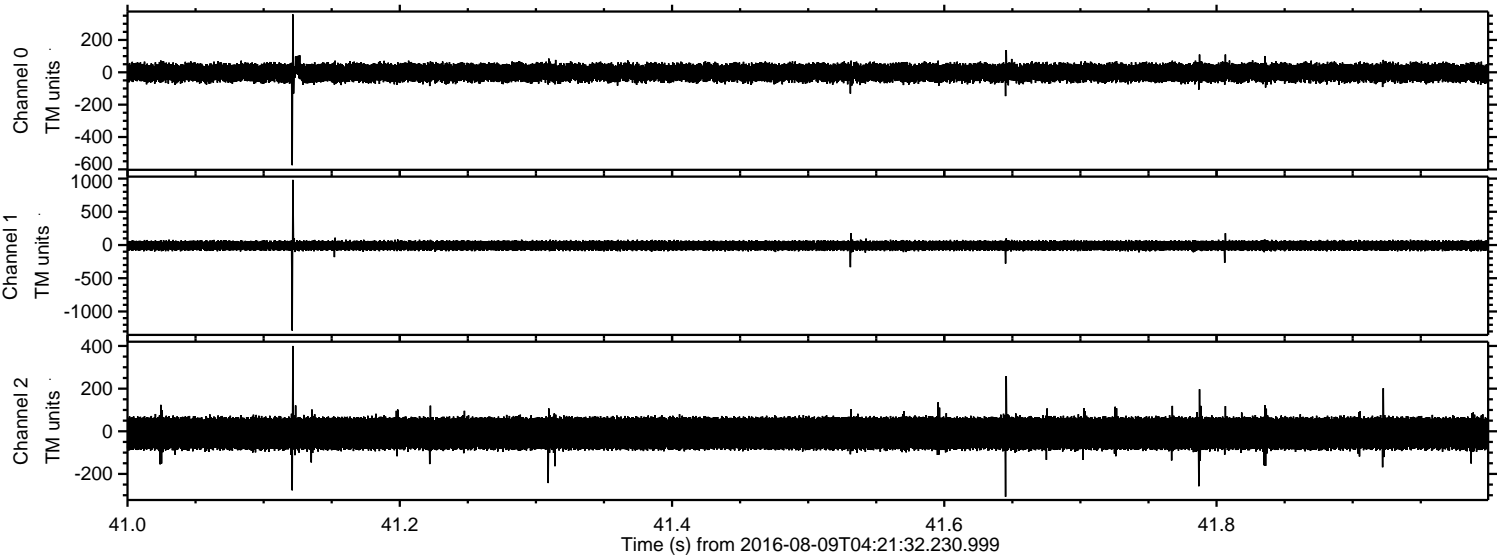

Channel 0
mn: -574
mx: 358
 μ : -1.8
 σ : 32.2

Channel 1
mn: -1288
mx: 980
 μ : -9.0
 σ : 38.8

Channel 2
mn: -307
mx: 400
 μ : -10.0
 σ : 46.6

Processed Tue Aug 9 06:30:01 2016 by ELM ver.2012-10-06 from 001__elm20160809_042131__dat00.bin

