

# ELMAVAN 3D WAVEFORMS (Measured data sampled at 50 kHz) 51000 packets of 144 samples from 2016-08-09T03:31:30.004.000.

Processed Tue Aug 9 05:39:19 2016 by ELM ver.2012-10-06 from 001\_\_elm20160809\_033128\_\_dat00.bin

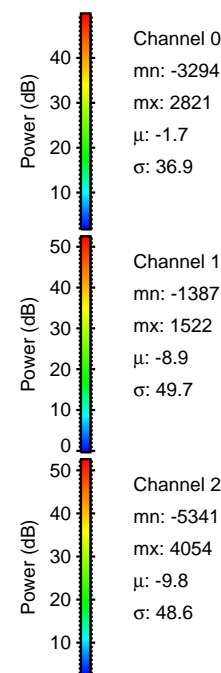

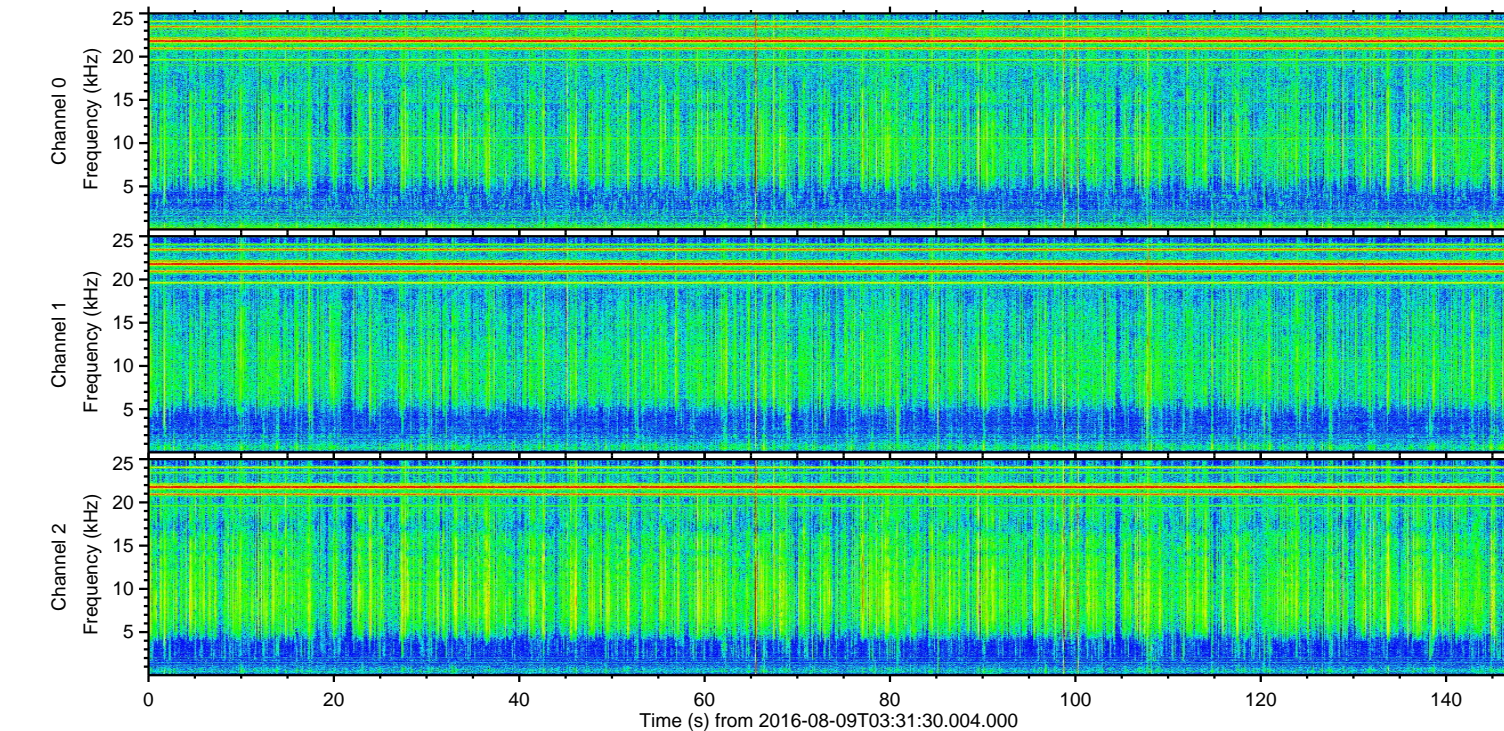
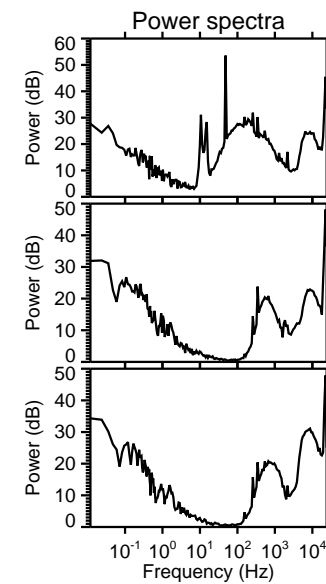
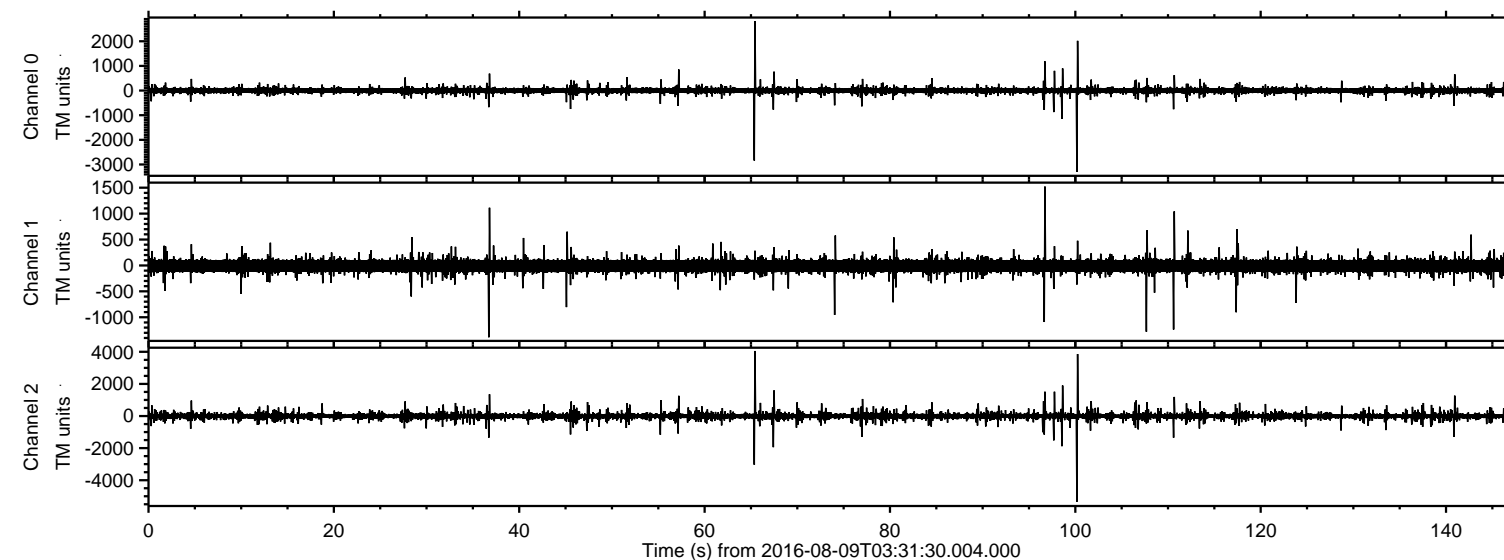

ELMAVAN 3D WAVEFORMS (Measured data sampled at 50 kHz) 51000 packets of 144 samples from 2016-08-09T03:31:30.004.000. Part 101/147

Processed Tue Aug 9 05:39:30 2016 by ELM ver.2012-10-06 from 001\_\_elm20160809\_033128\_\_dat00.bin

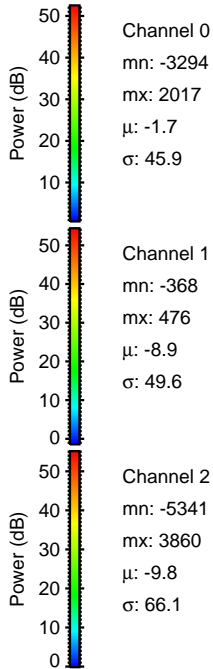
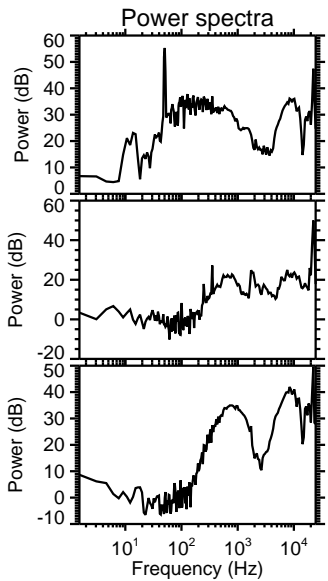
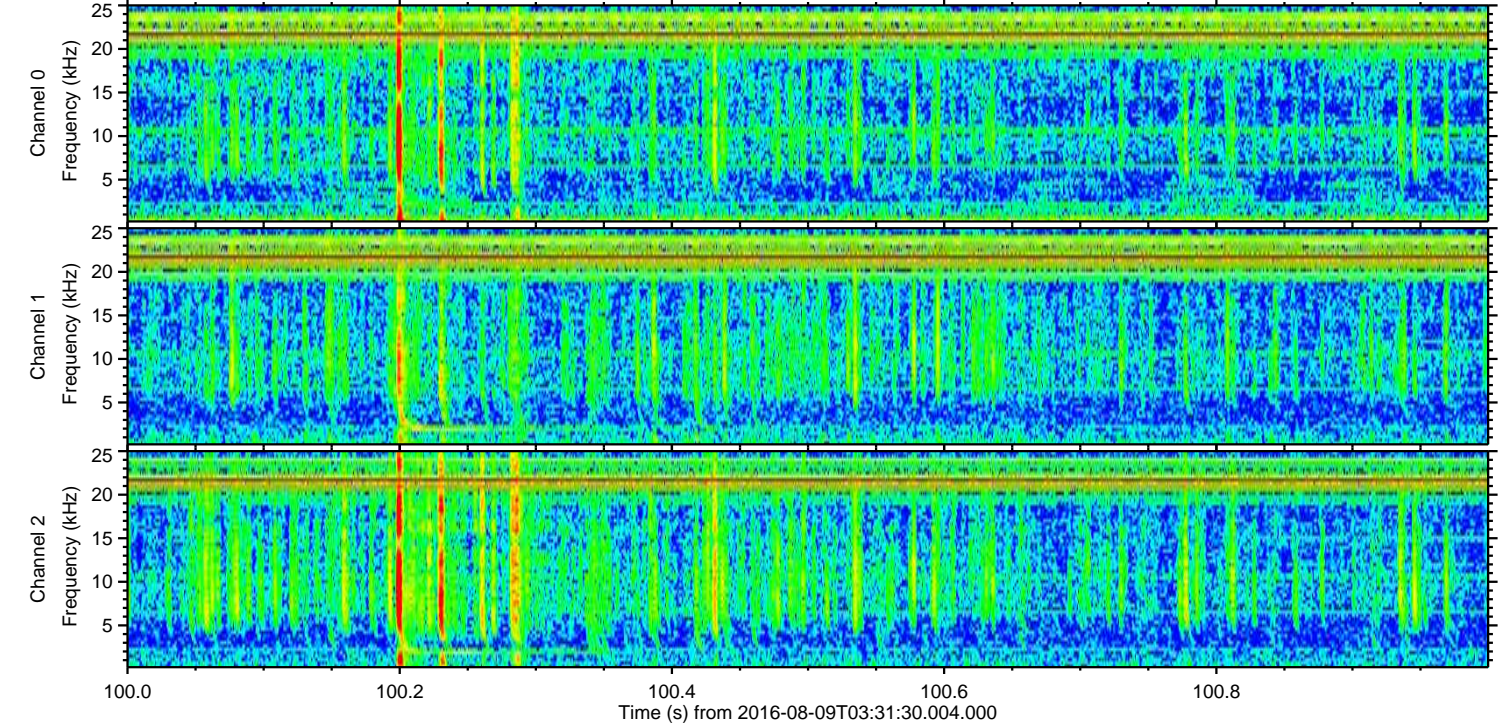
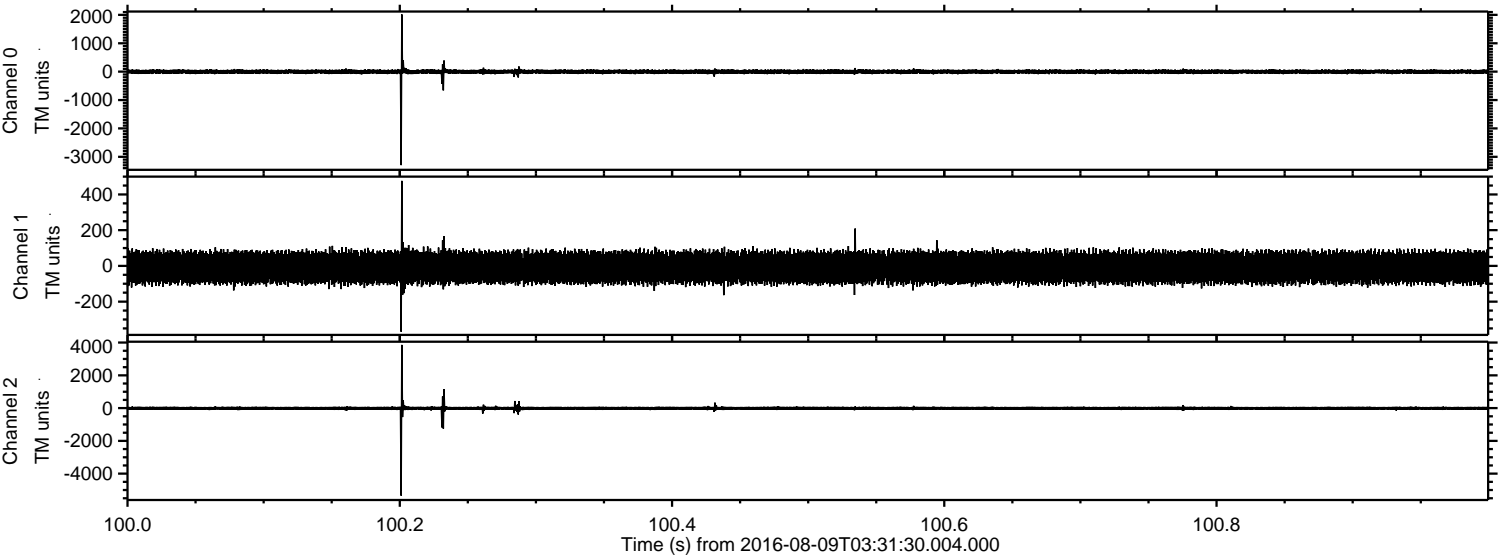



Processed Tue Aug 9 05:39:31 2016 by ELM ver.2012-10-06 from 001\_\_elm20160809\_033128\_\_dat00.bin

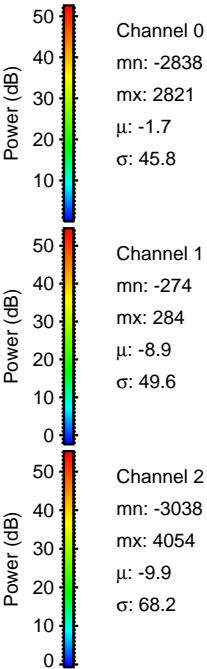
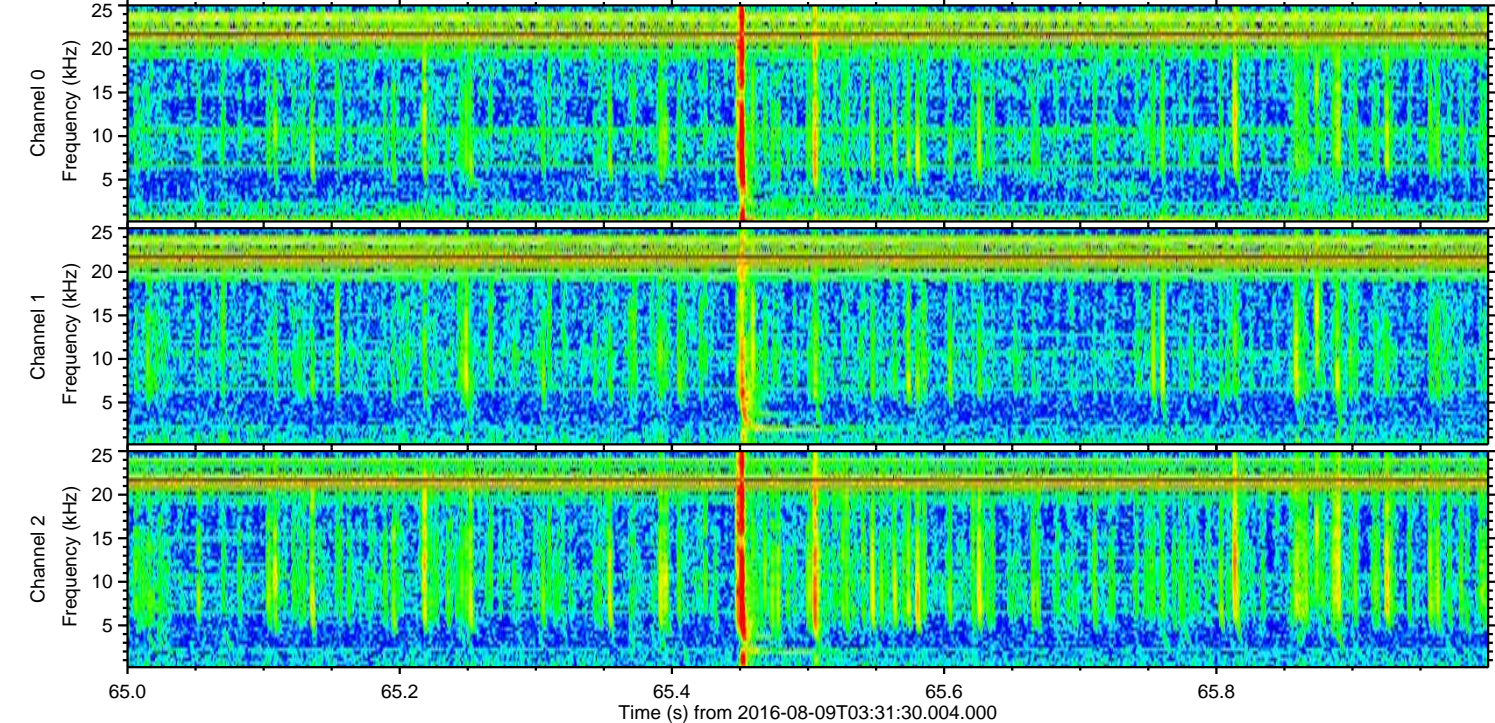
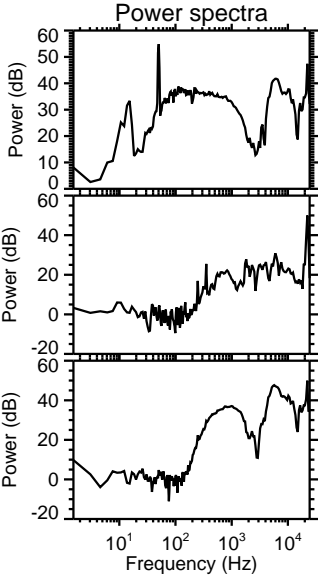
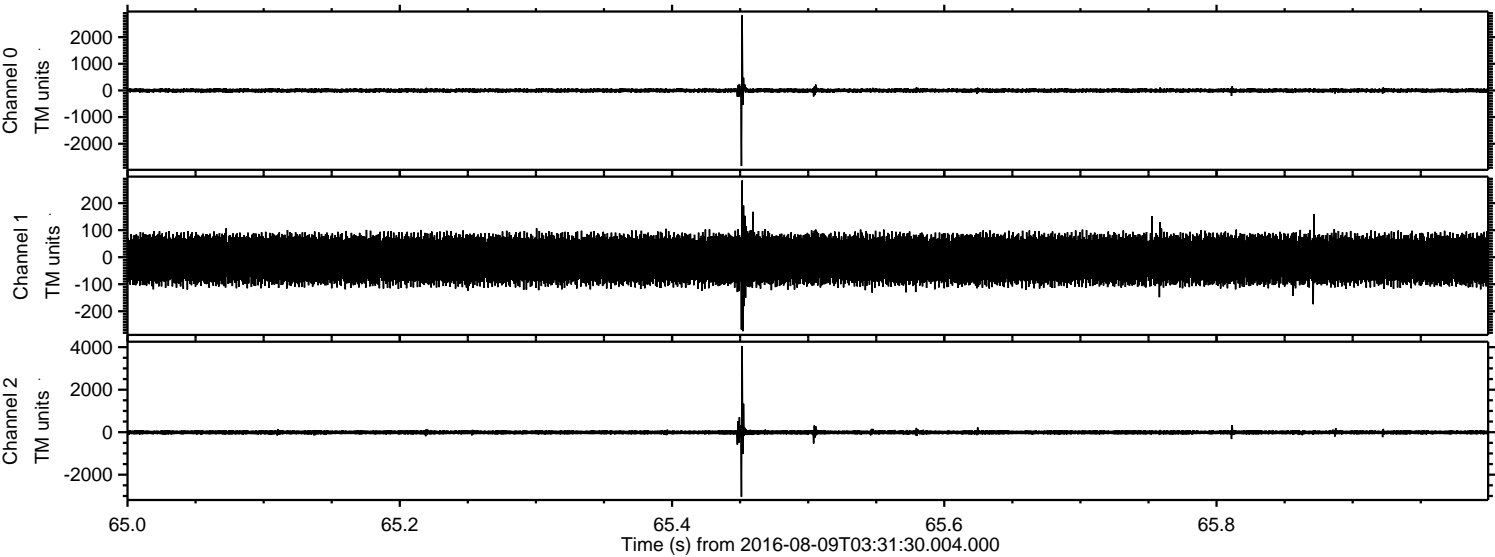



Processed Tue Aug 9 05:39:32 2016 by ELM ver.2012-10-06 from 001\_\_elm20160809\_033128\_\_dat00.bin

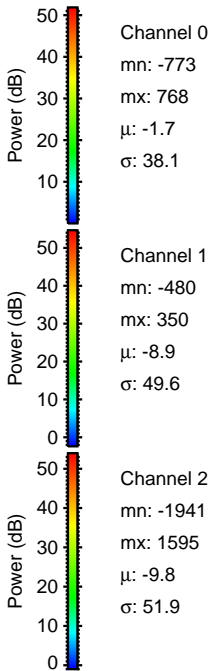
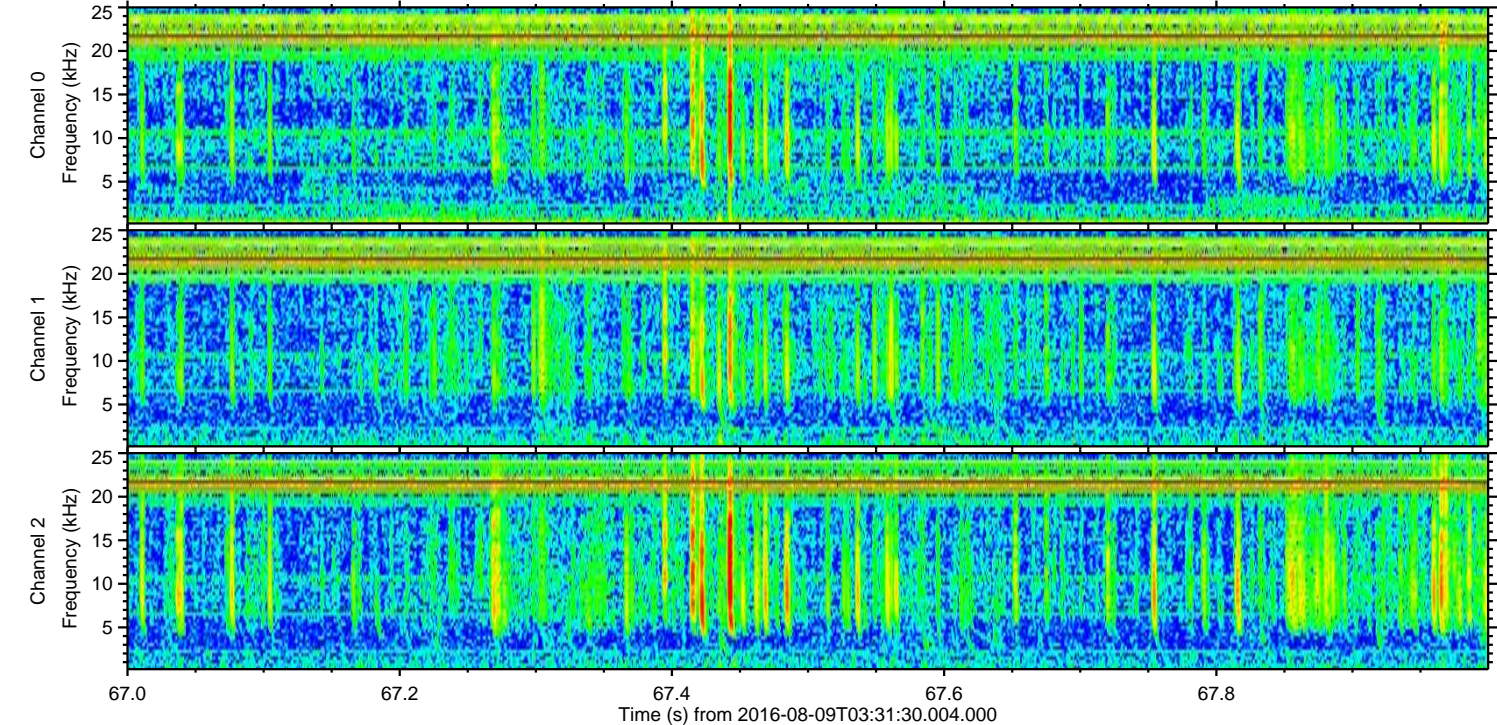
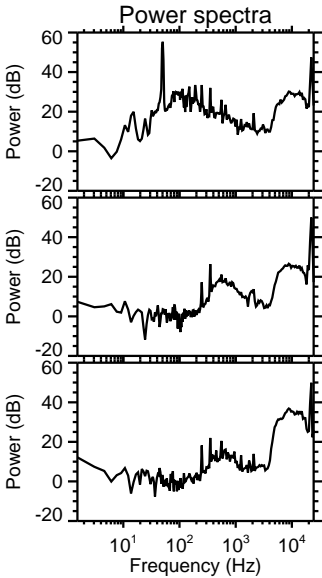
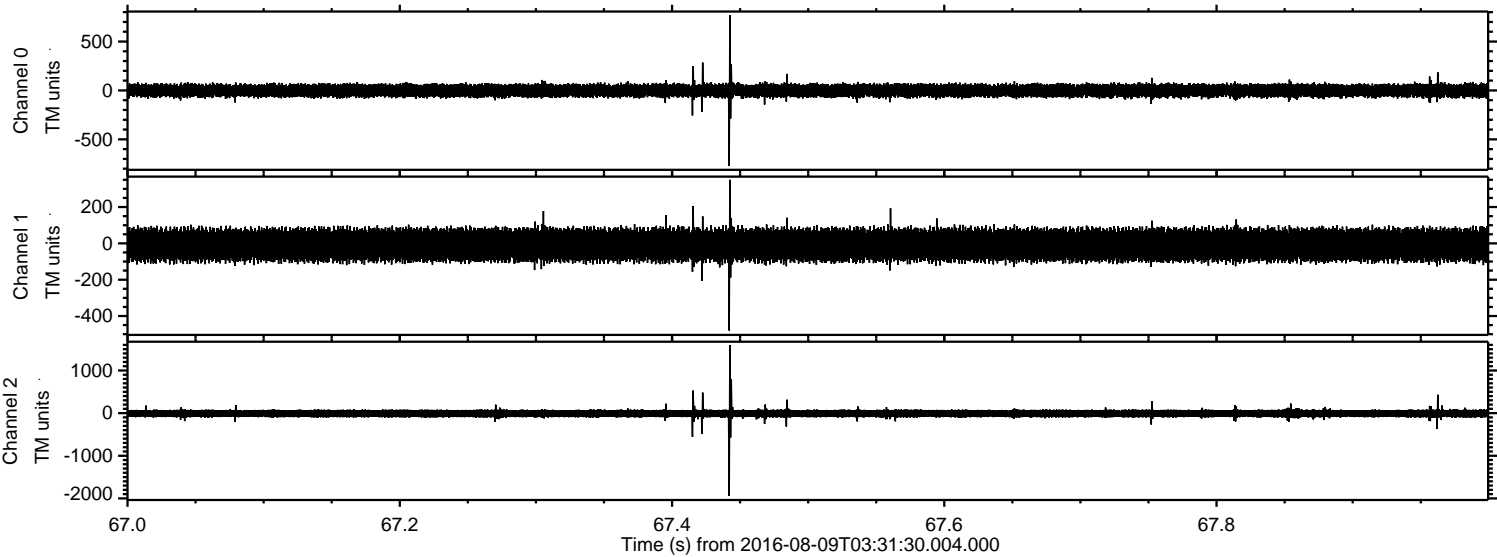



Processed Tue Aug 9 05:39:33 2016 by ELM ver.2012-10-06 from 001\_\_elm20160809\_033128\_\_dat00.bin

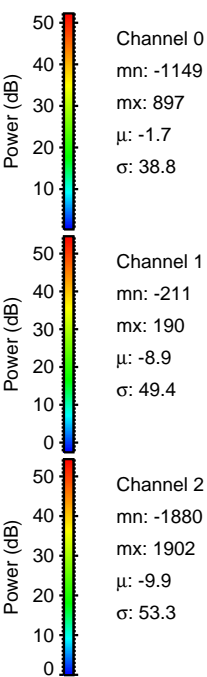
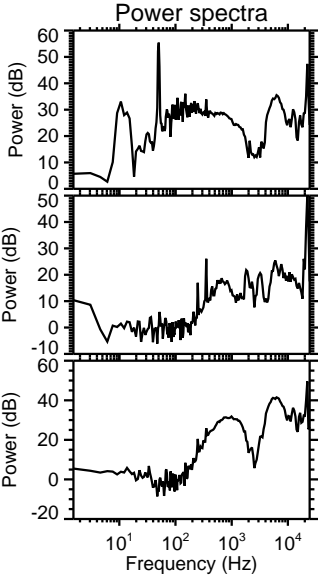
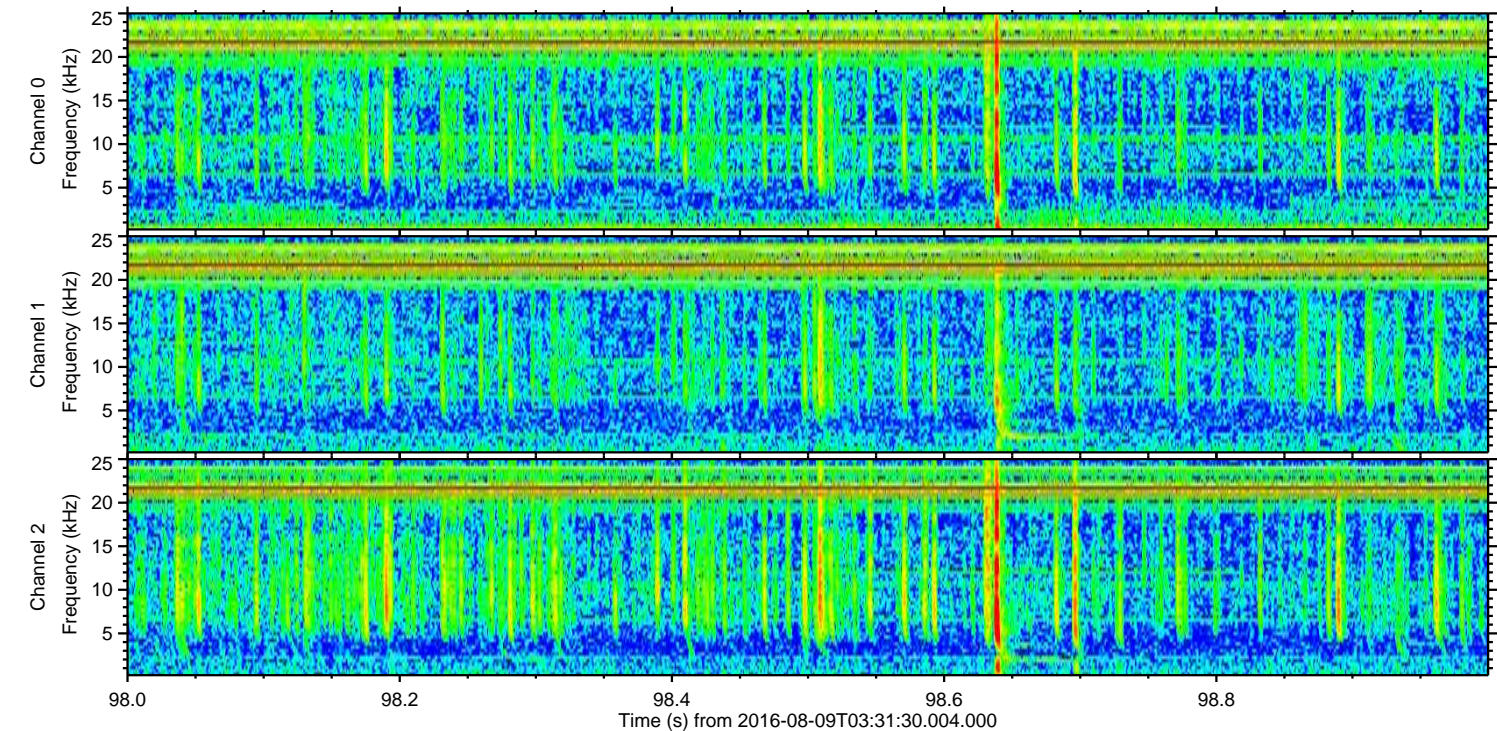
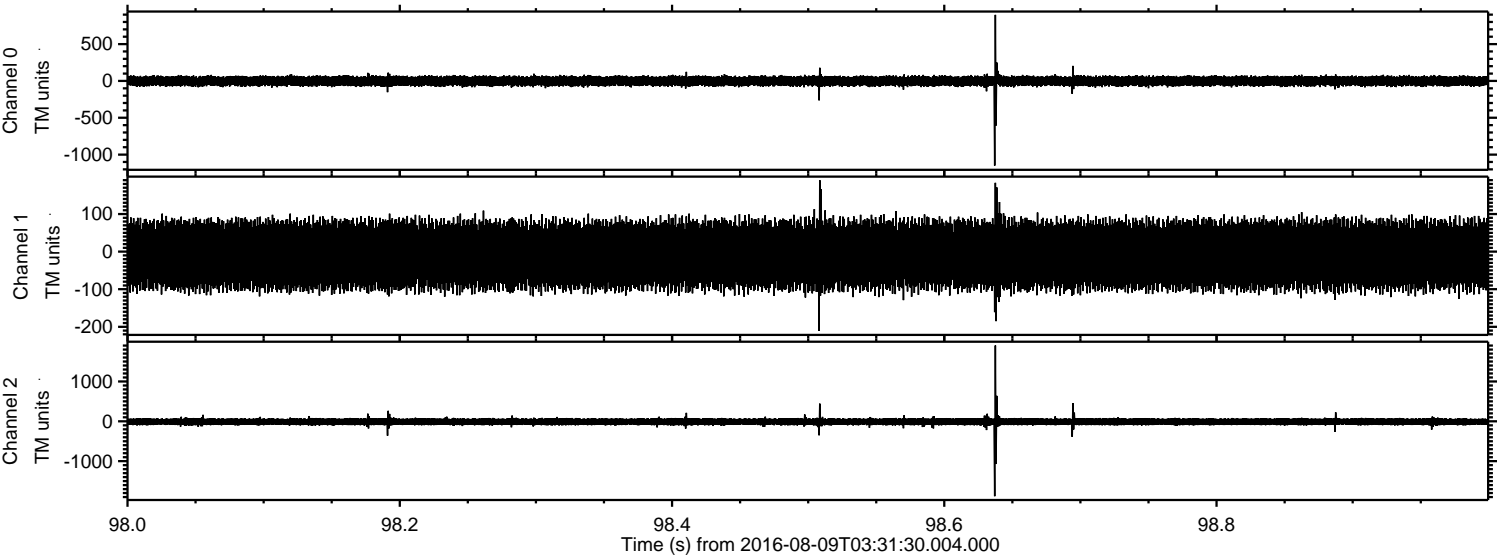



Processed Tue Aug 9 05:39:34 2016 by ELM ver.2012-10-06 from 001\_\_elm20160809\_033128\_\_dat00.bin

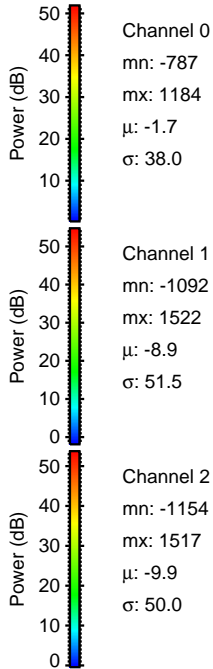
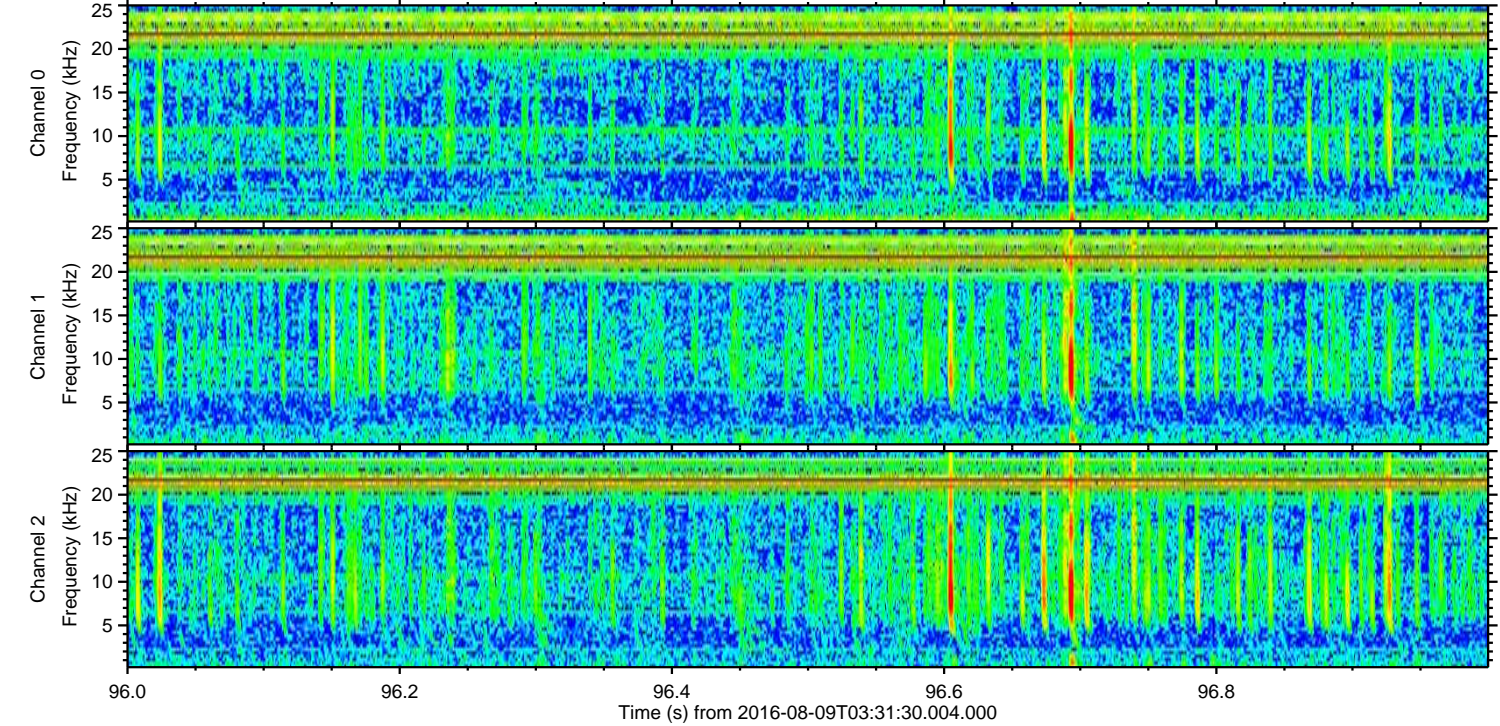
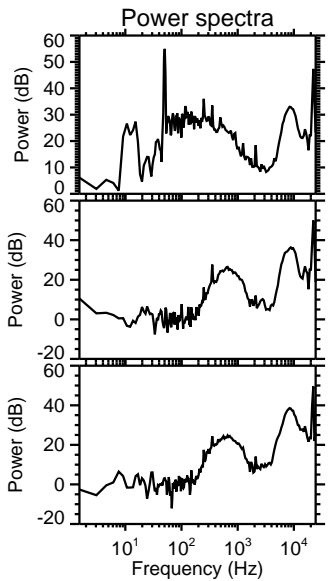
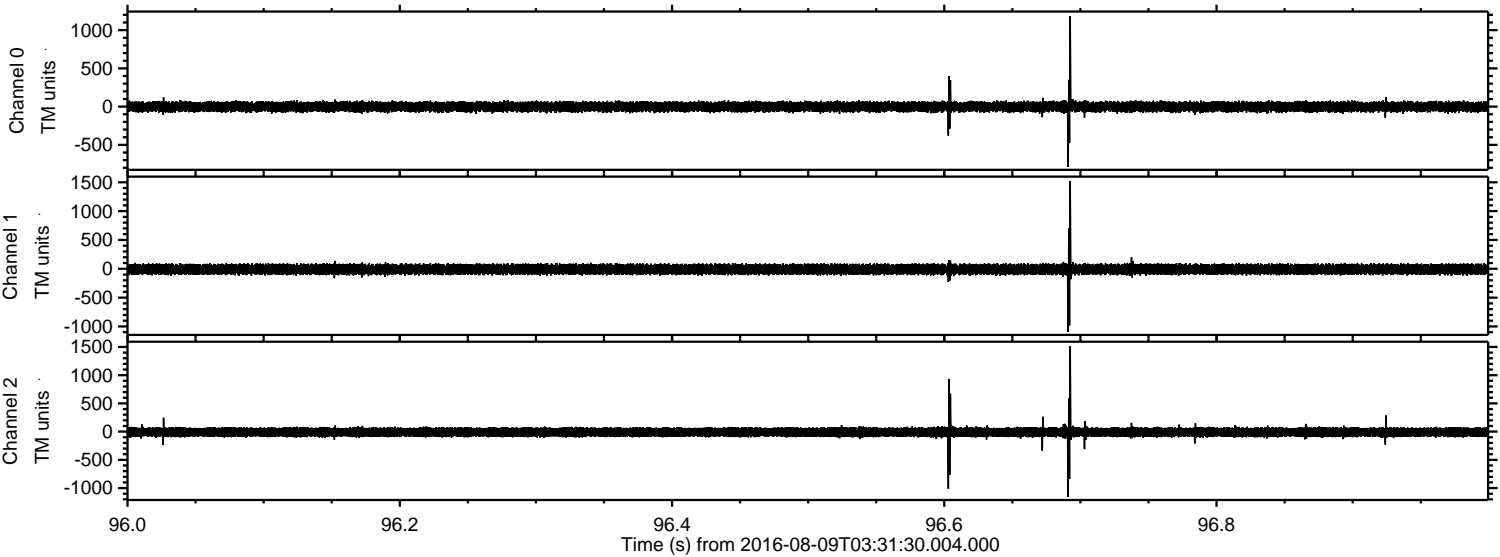



Processed Tue Aug 9 05:39:35 2016 by ELM ver.2012-10-06 from 001\_\_elm20160809\_033128\_\_dat00.bin

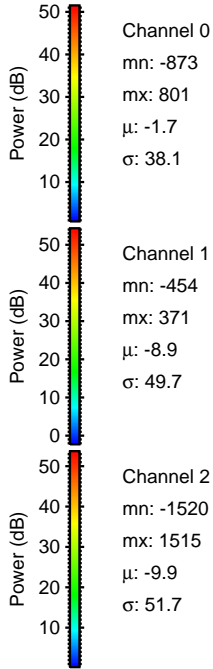
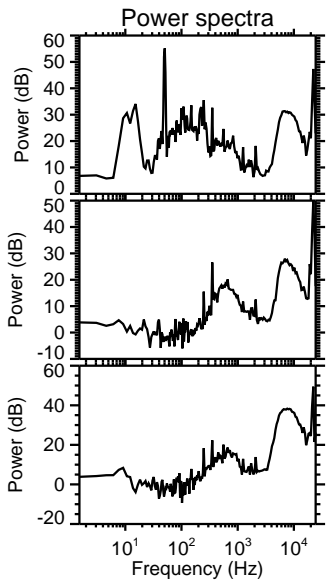
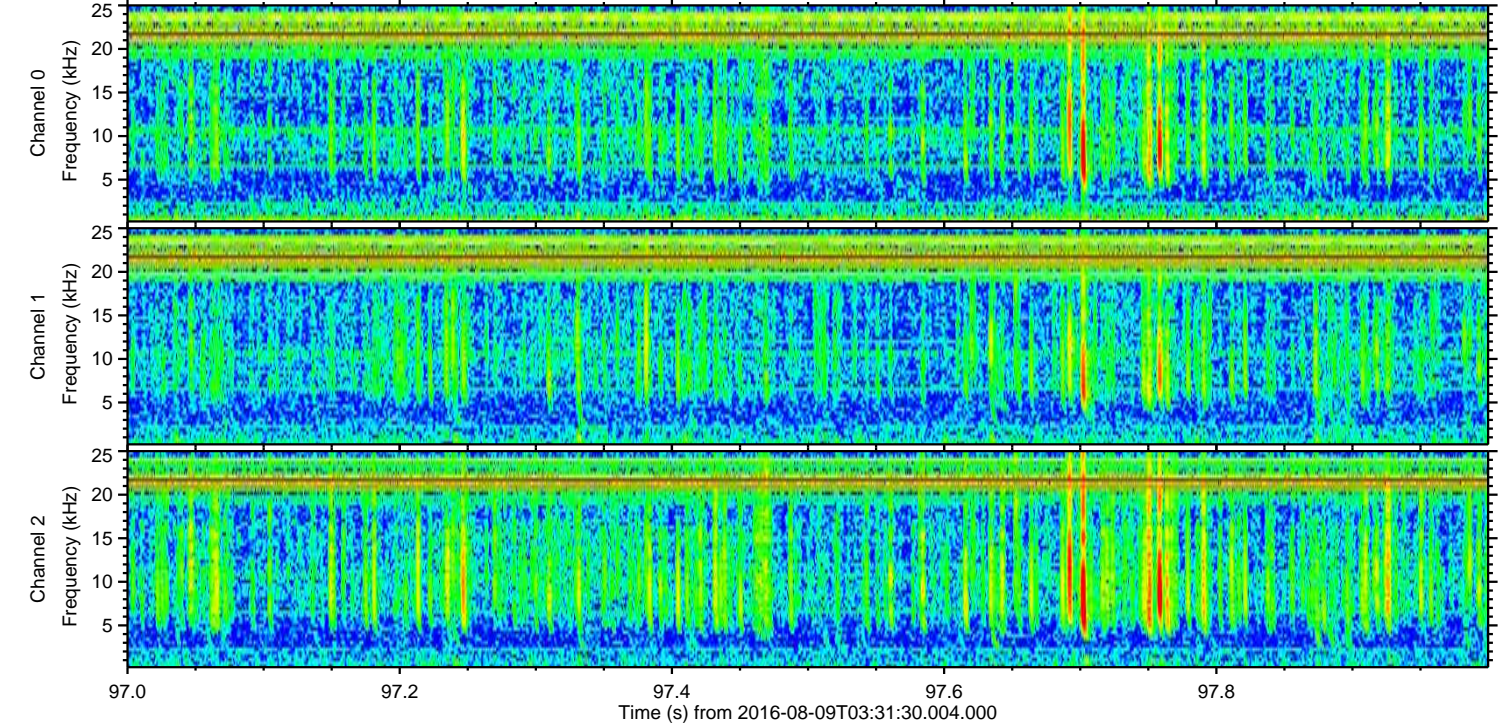
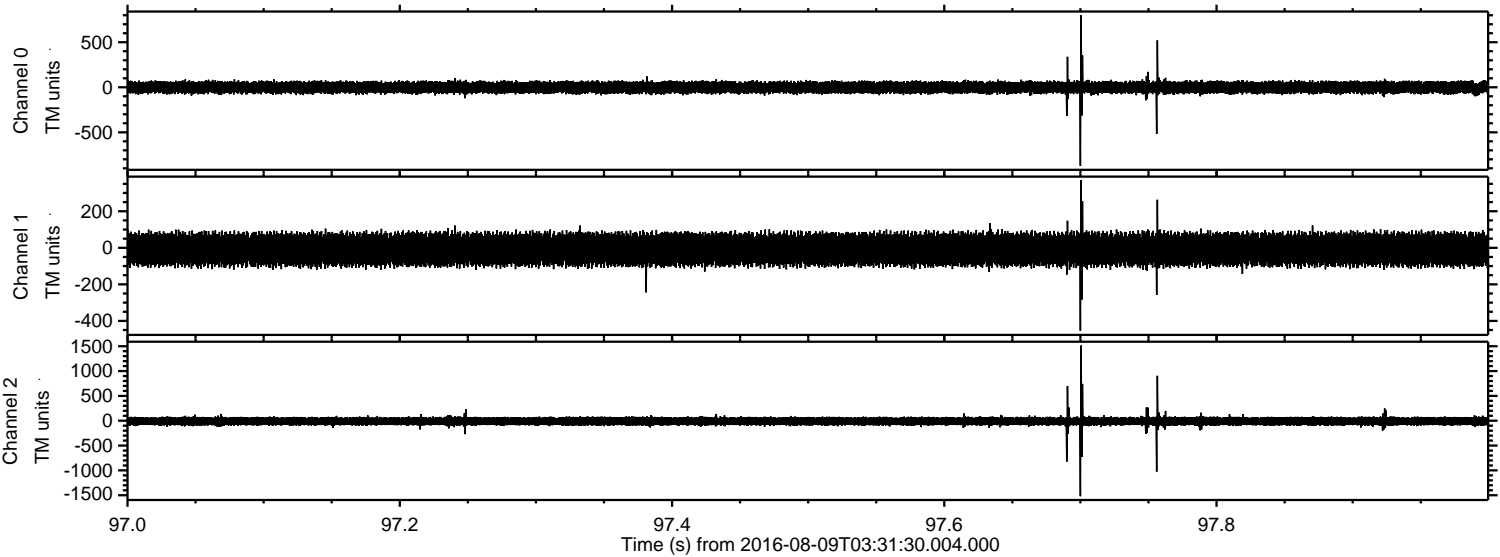



Processed Tue Aug 9 05:39:36 2016 by ELM ver.2012-10-06 from 001\_\_elm20160809\_033128\_\_dat00.bin

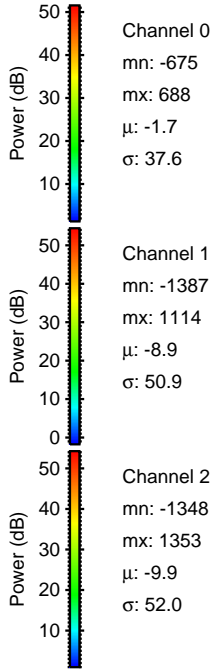
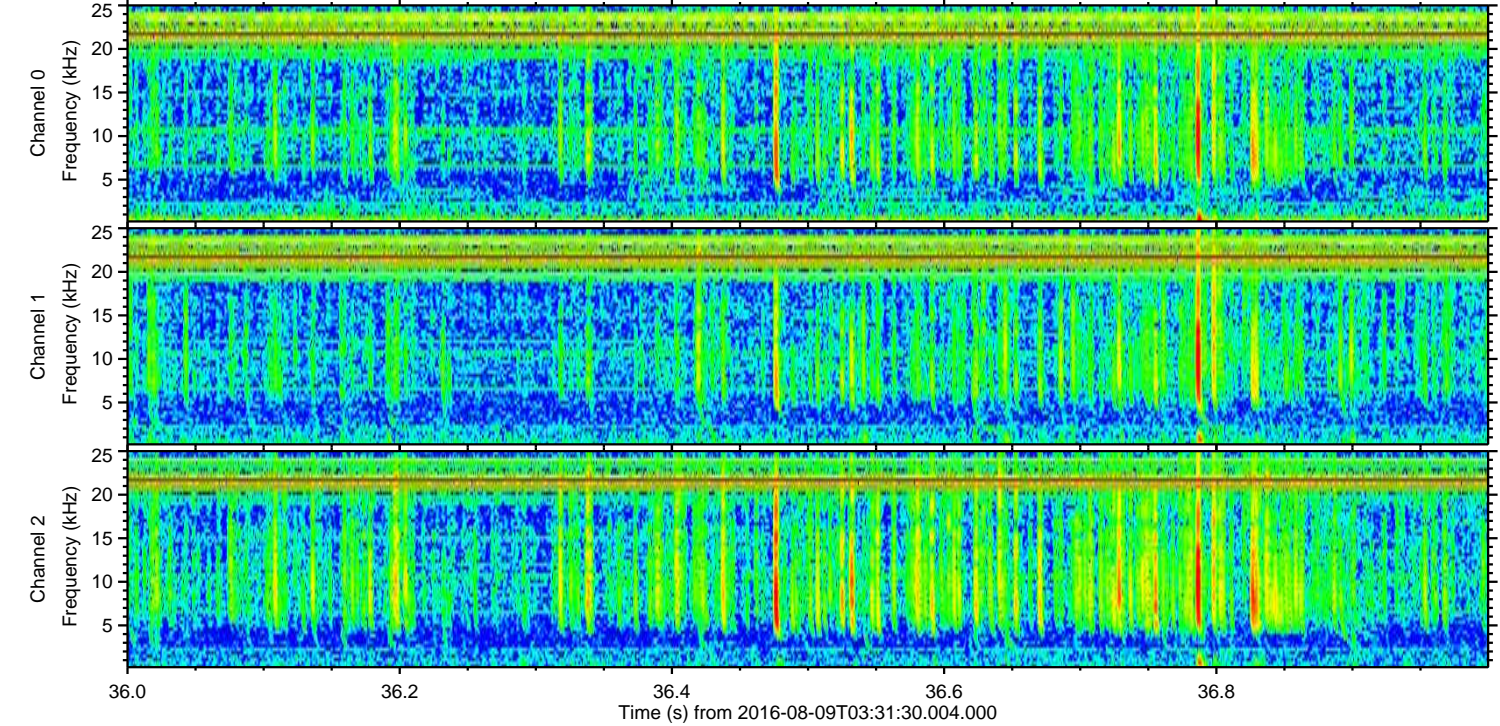
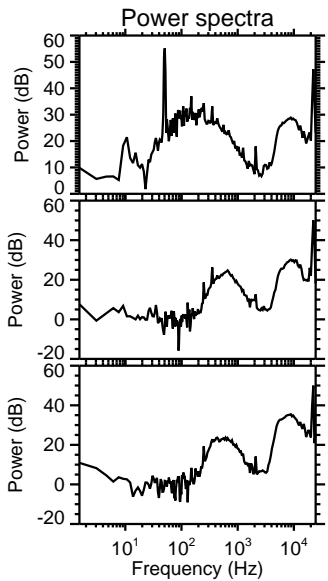
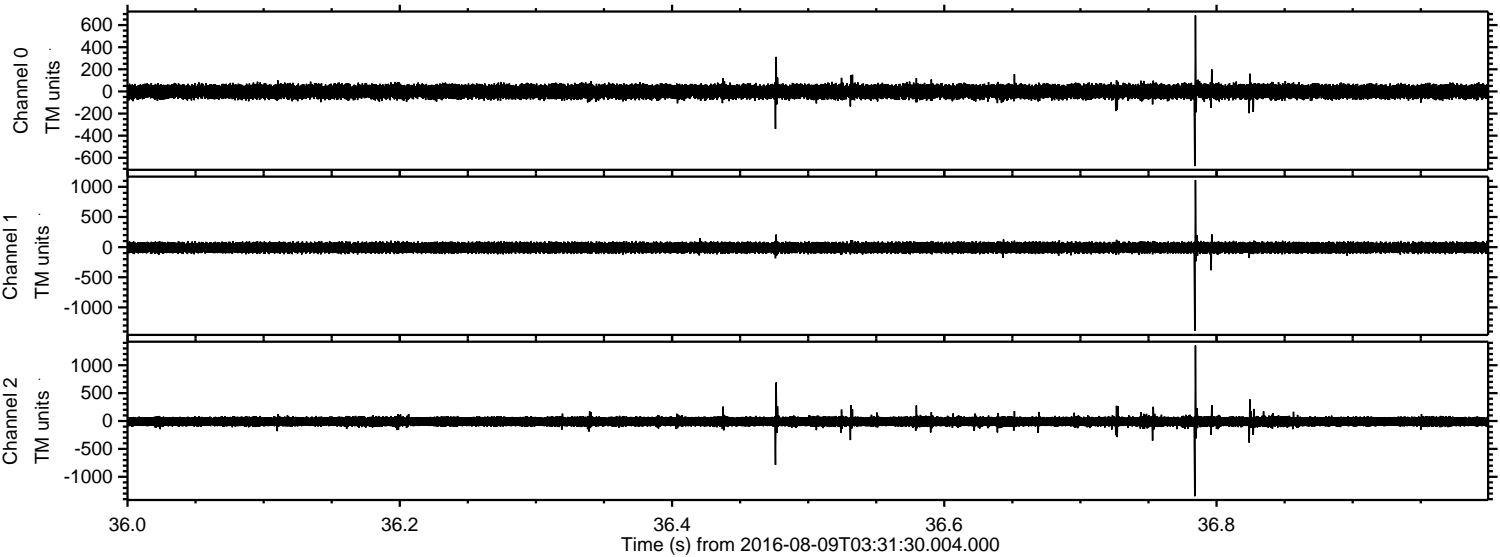



ELMAVAN 3D WAVEFORMS (Measured data sampled at 50 kHz) 51000 packets of 144 samples from 2016-08-09T03:31:30.004.000. Part 111/147

Processed Tue Aug 9 05:39:37 2016 by ELM ver.2012-10-06 from 001\_\_elm20160809\_033128\_\_dat00.bin

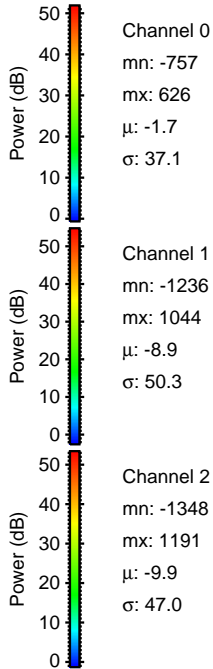
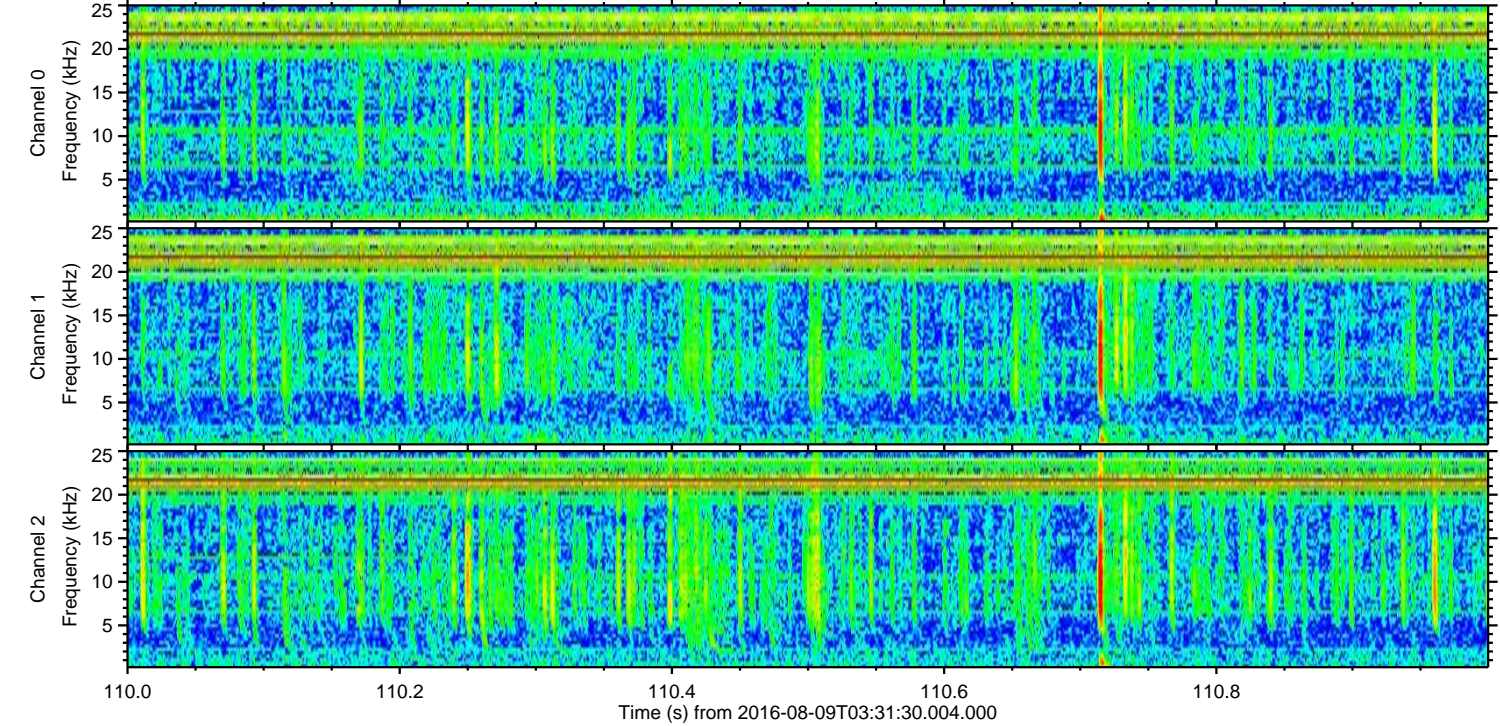
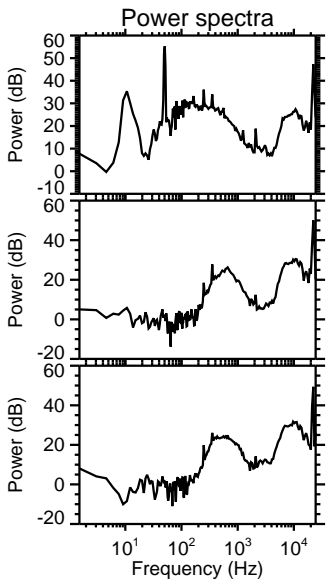
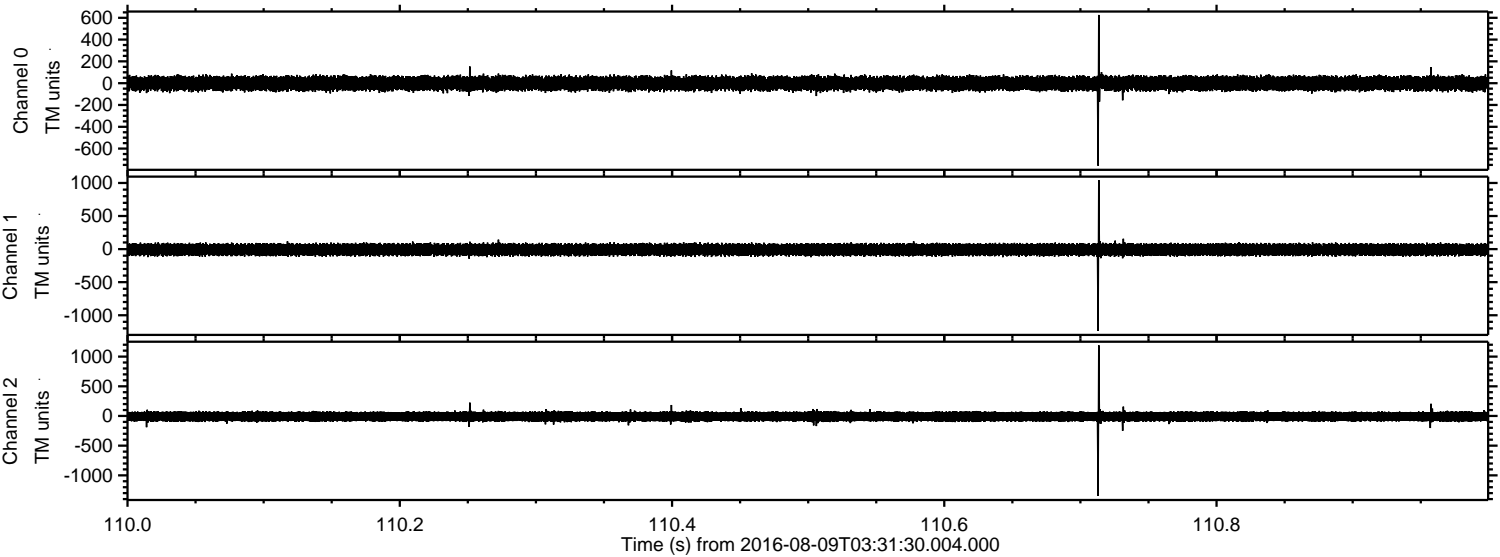



Processed Tue Aug 9 05:39:38 2016 by ELM ver.2012-10-06 from 001\_\_elm20160809\_033128\_\_dat00.bin

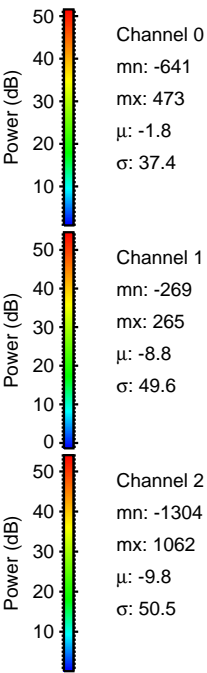
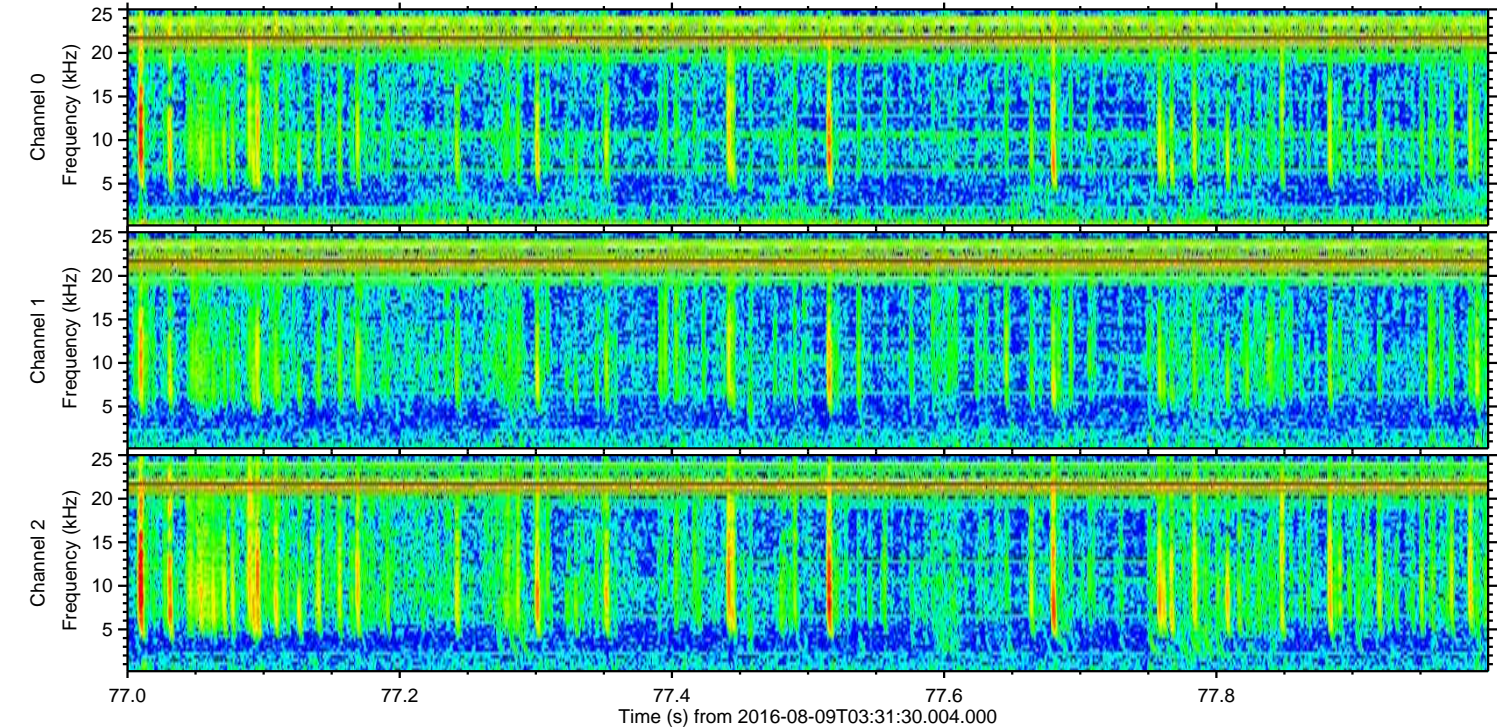
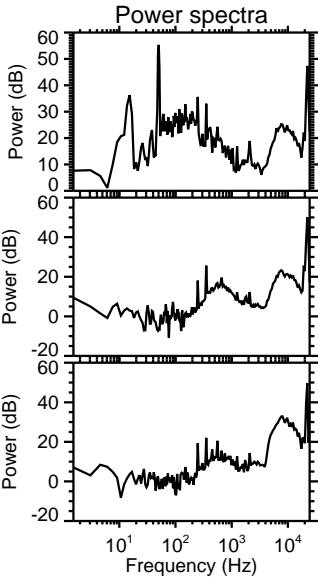
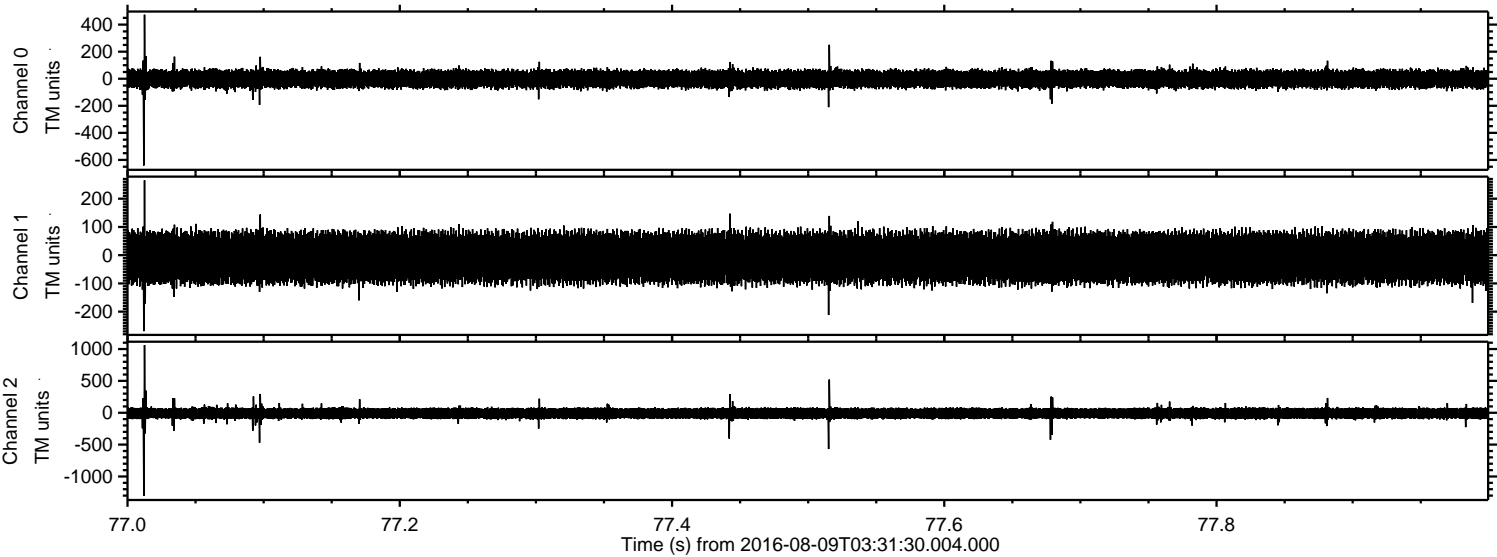

Channel 0  
mn: -641  
mx: 473  
 $\mu$ : -1.8  
 $\sigma$ : 37.4

Channel 1  
mn: -269  
mx: 265  
 $\mu$ : -8.8  
 $\sigma$ : 49.6

Channel 2  
mn: -1304  
mx: 1062  
 $\mu$ : -9.8  
 $\sigma$ : 50.5



Processed Tue Aug 9 05:39:39 2016 by ELM ver.2012-10-06 from 001\_\_elm20160809\_033128\_\_dat00.bin

