

ELMAVAN 3D WAVEFORMS (Measured data sampled at 50 kHz) 51000 packets of 144 samples from 2016-08-09T02:16:26.715.000.

Processed Tue Aug 9 04:24:17 2016 by ELM ver.2012-10-06 from 001__elm20160809_021625__dat00.bin

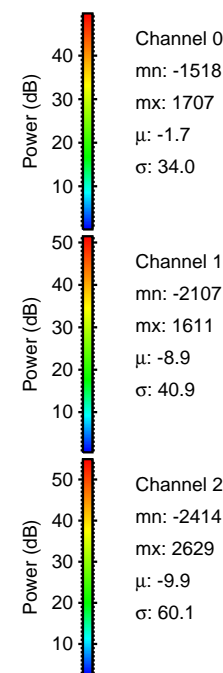

Processed Tue Aug 9 04:24:28 2016 by ELM ver.2012-10-06 from 001__elm20160809_021625__dat00.bin

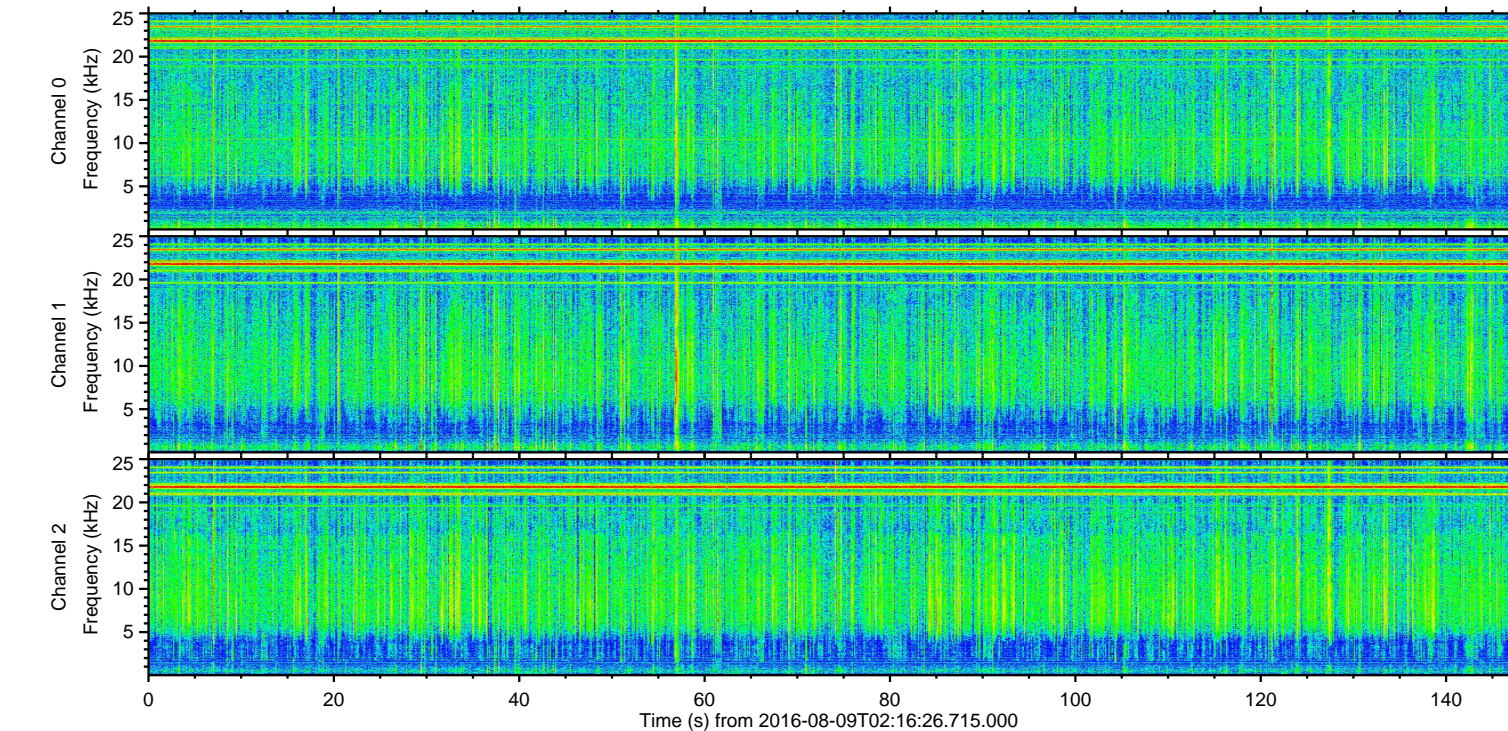
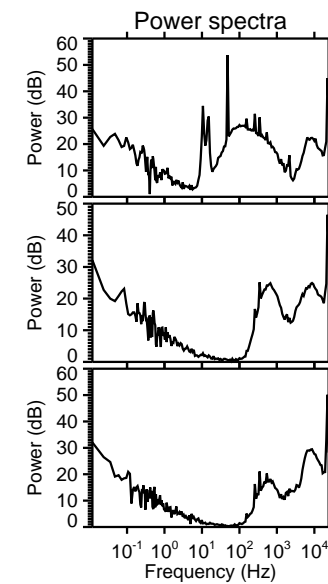
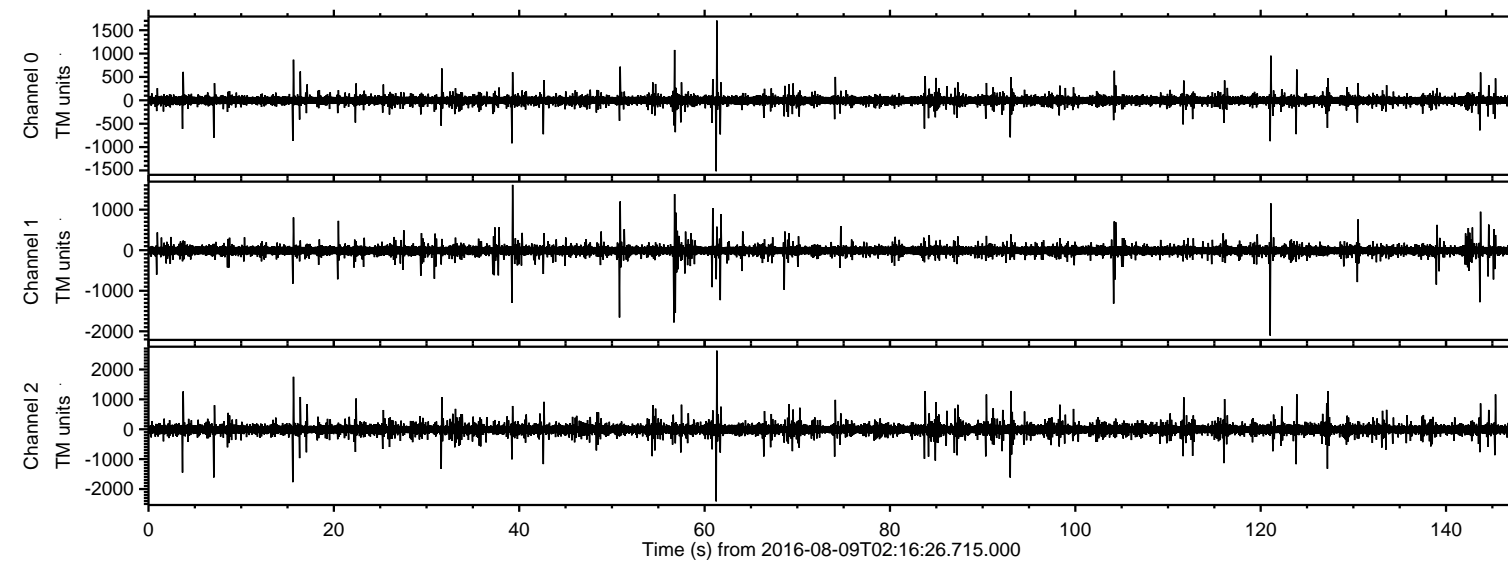
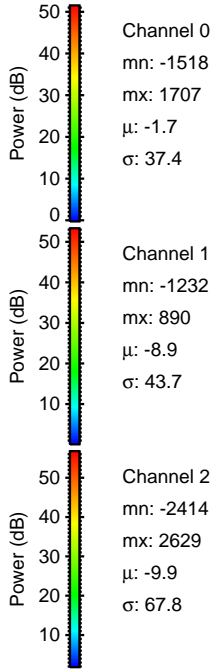
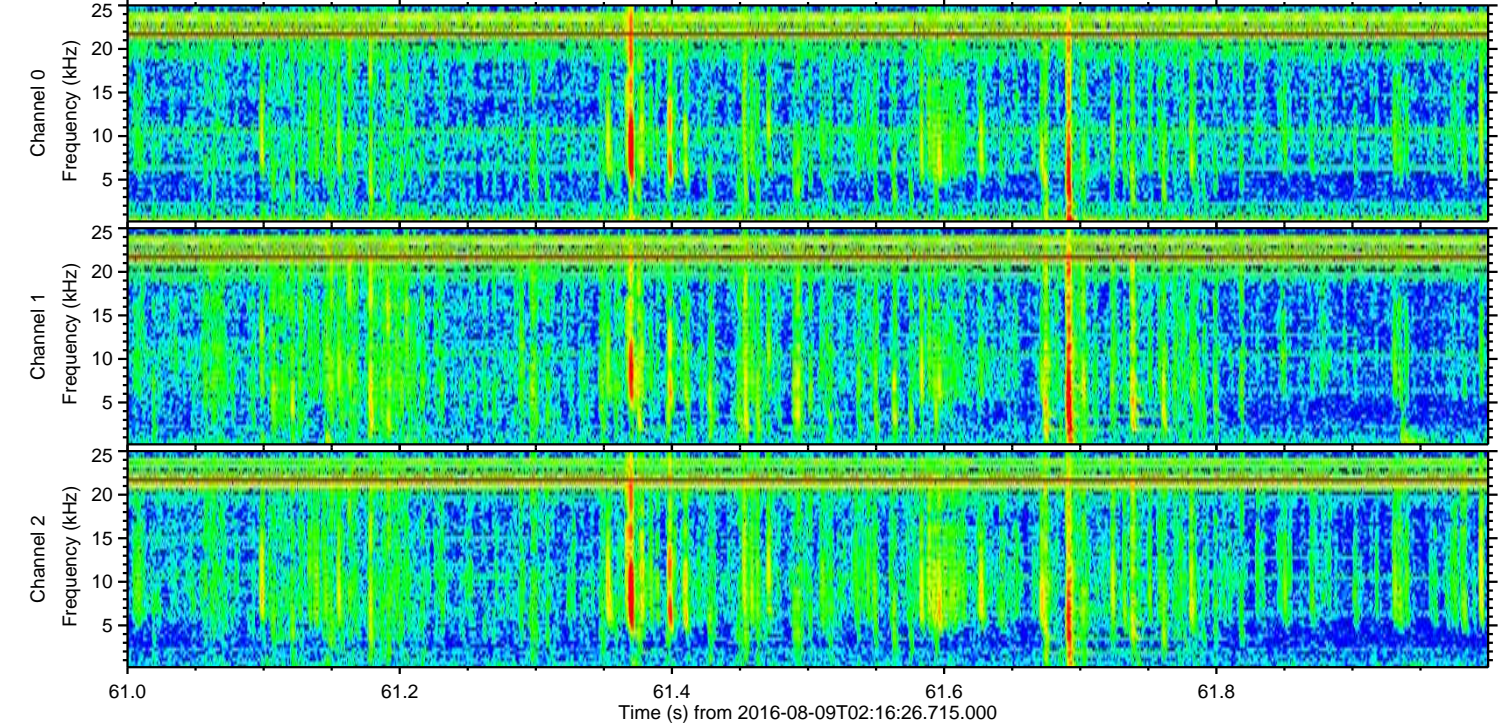
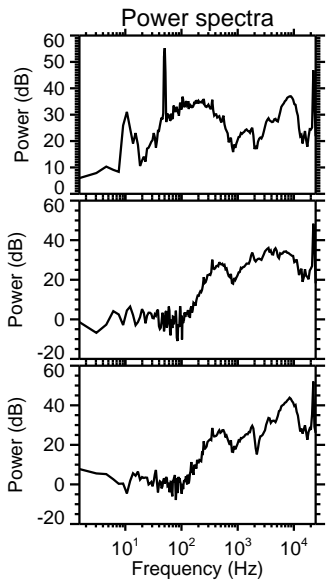
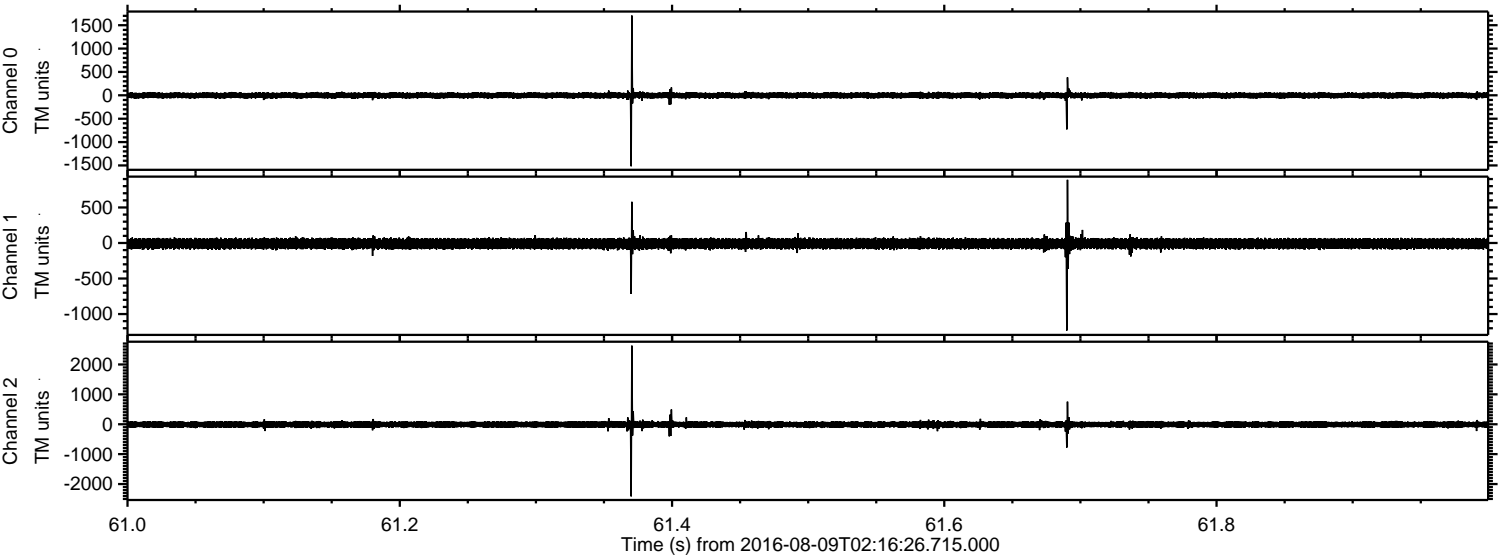

ELMAVAN 3D WAVEFORMS (Measured data sampled at 50 kHz) 51000 packets of 144 samples from 2016-08-09T02:16:26.715.000. Part 122/147

Processed Tue Aug 9 04:24:29 2016 by ELM ver.2012-10-06 from 001__elm20160809_021625__dat00.bin

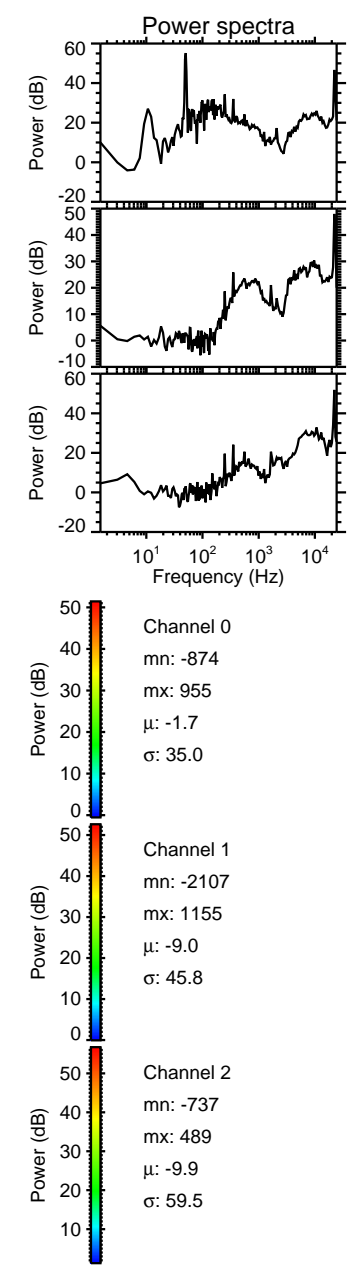
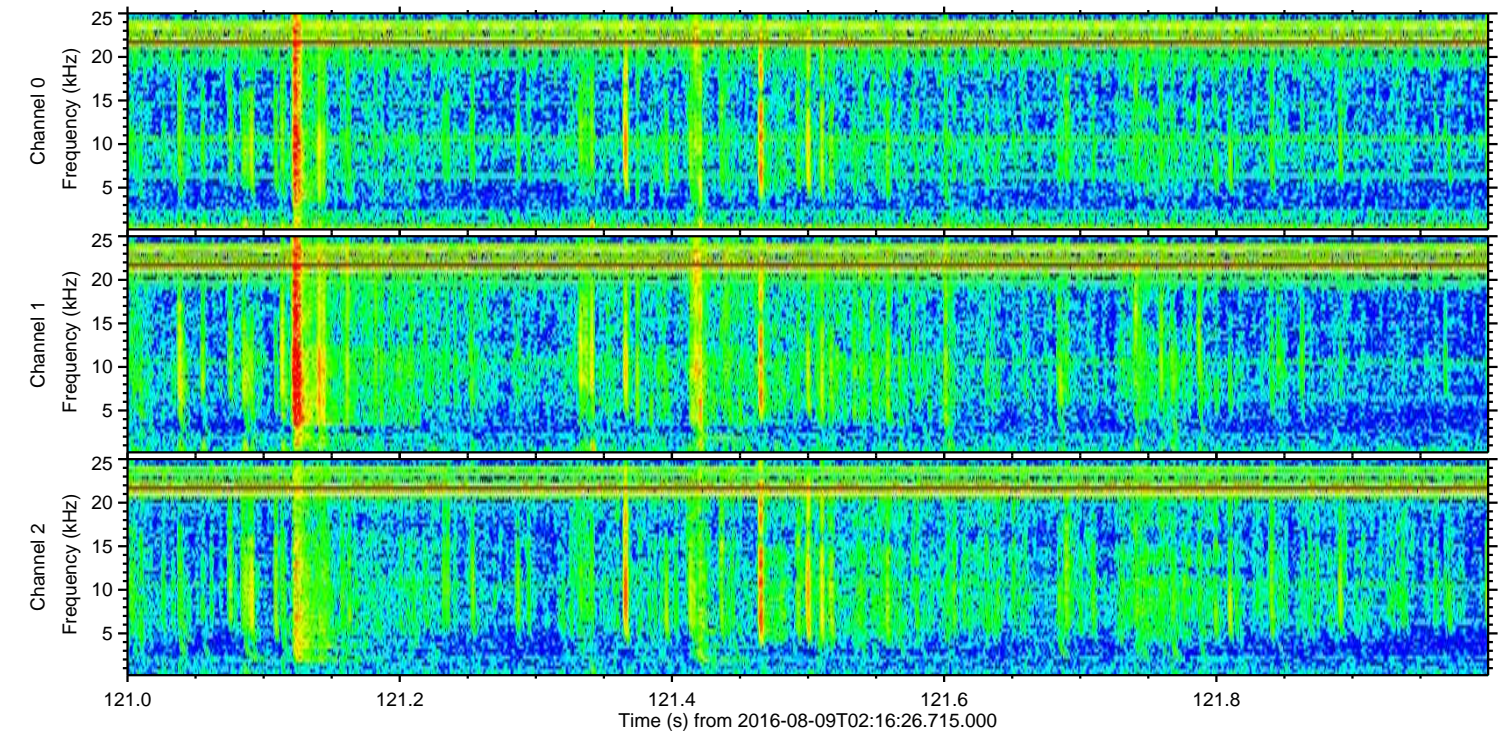
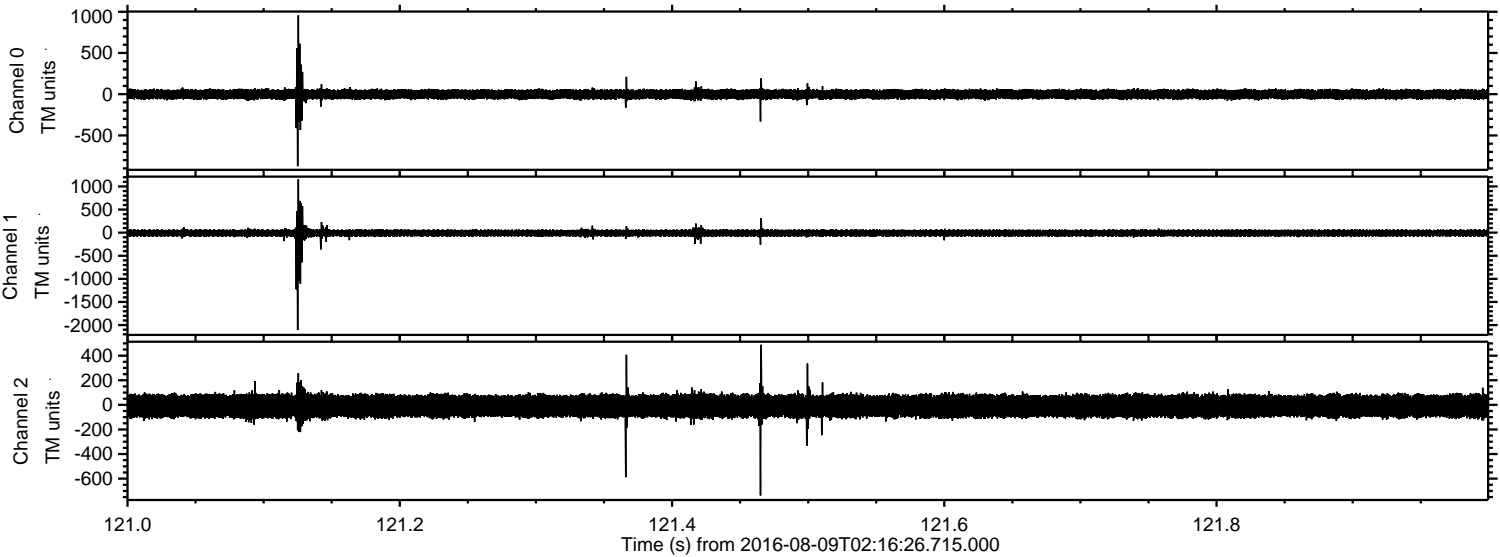

Processed Tue Aug 9 04:24:30 2016 by ELM ver.2012-10-06 from 001__elm20160809_021625__dat00.bin

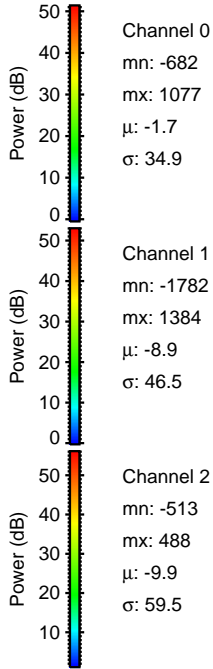
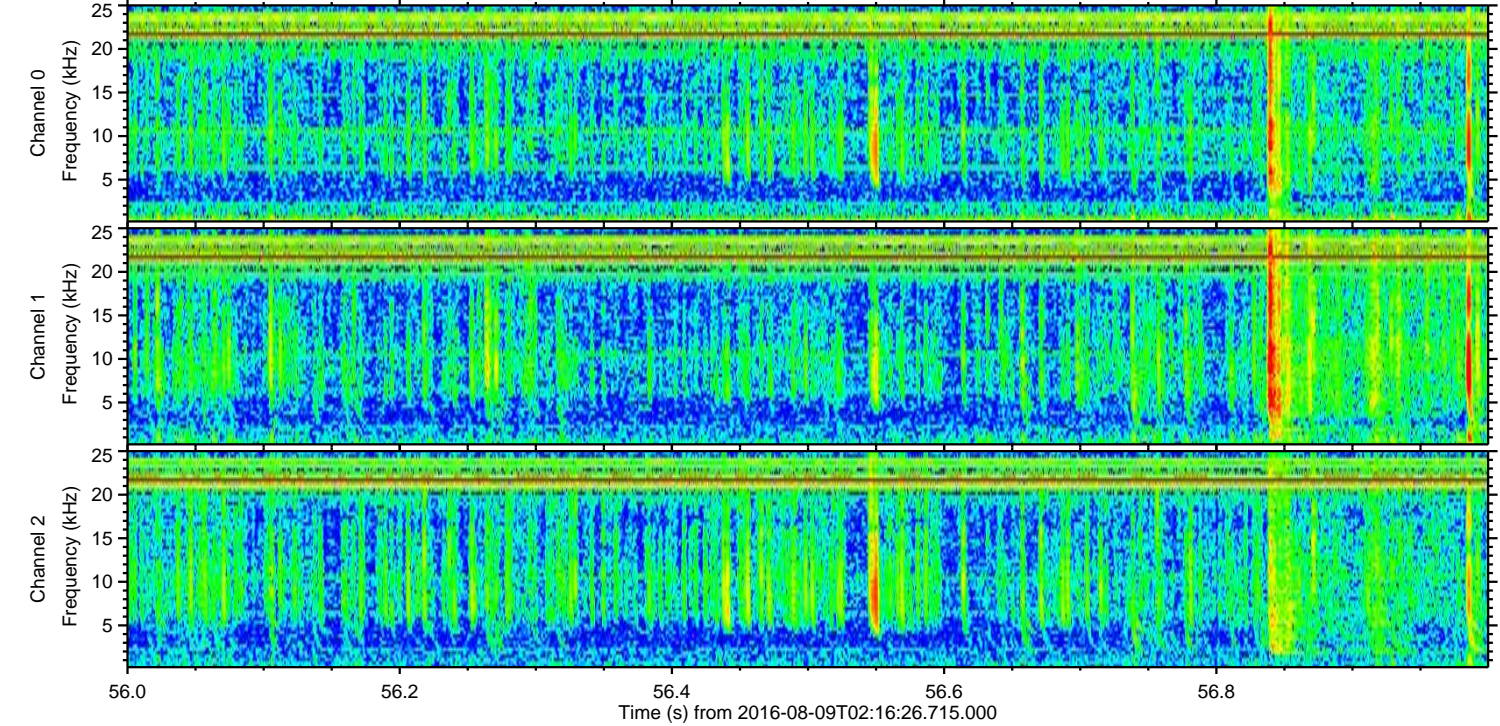
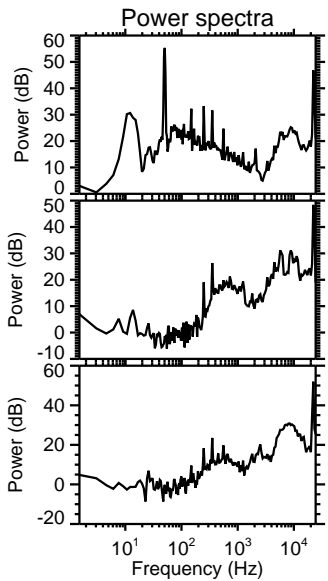
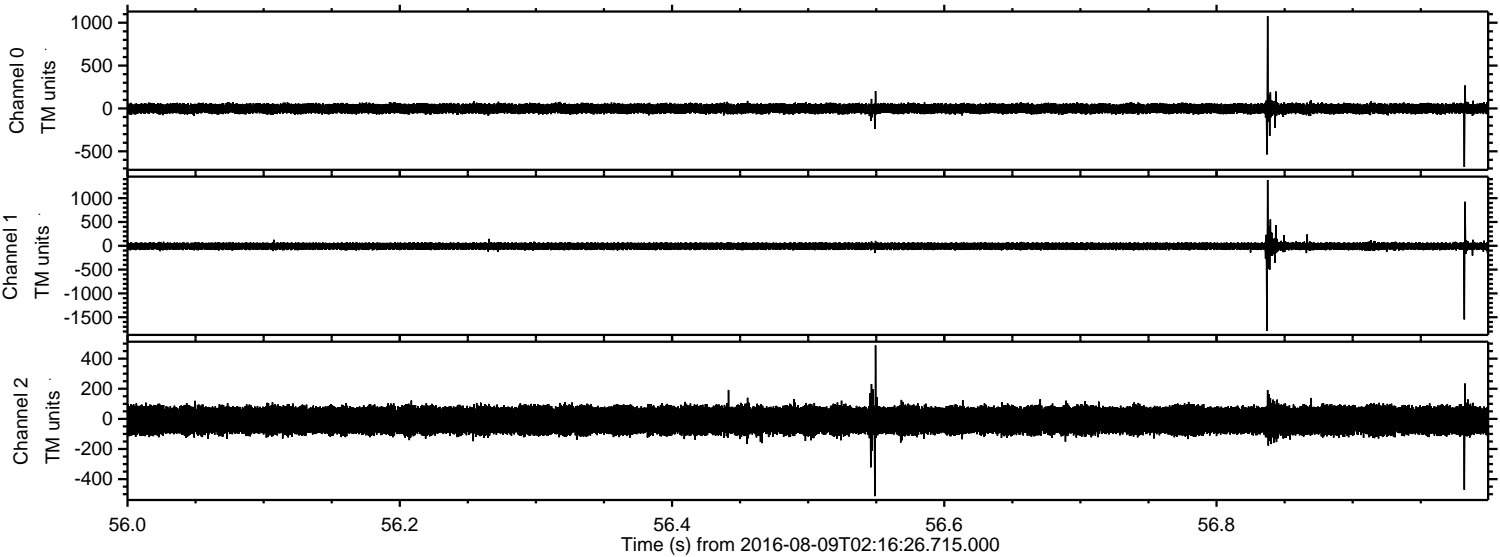

Processed Tue Aug 9 04:24:31 2016 by ELM ver.2012-10-06 from 001__elm20160809_021625__dat00.bin

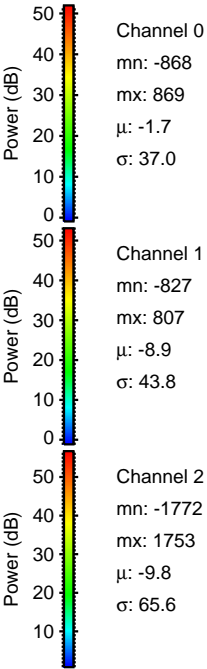
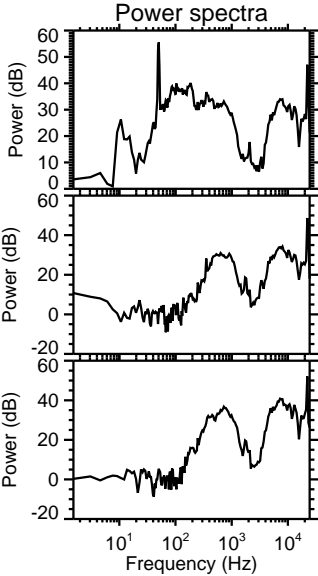
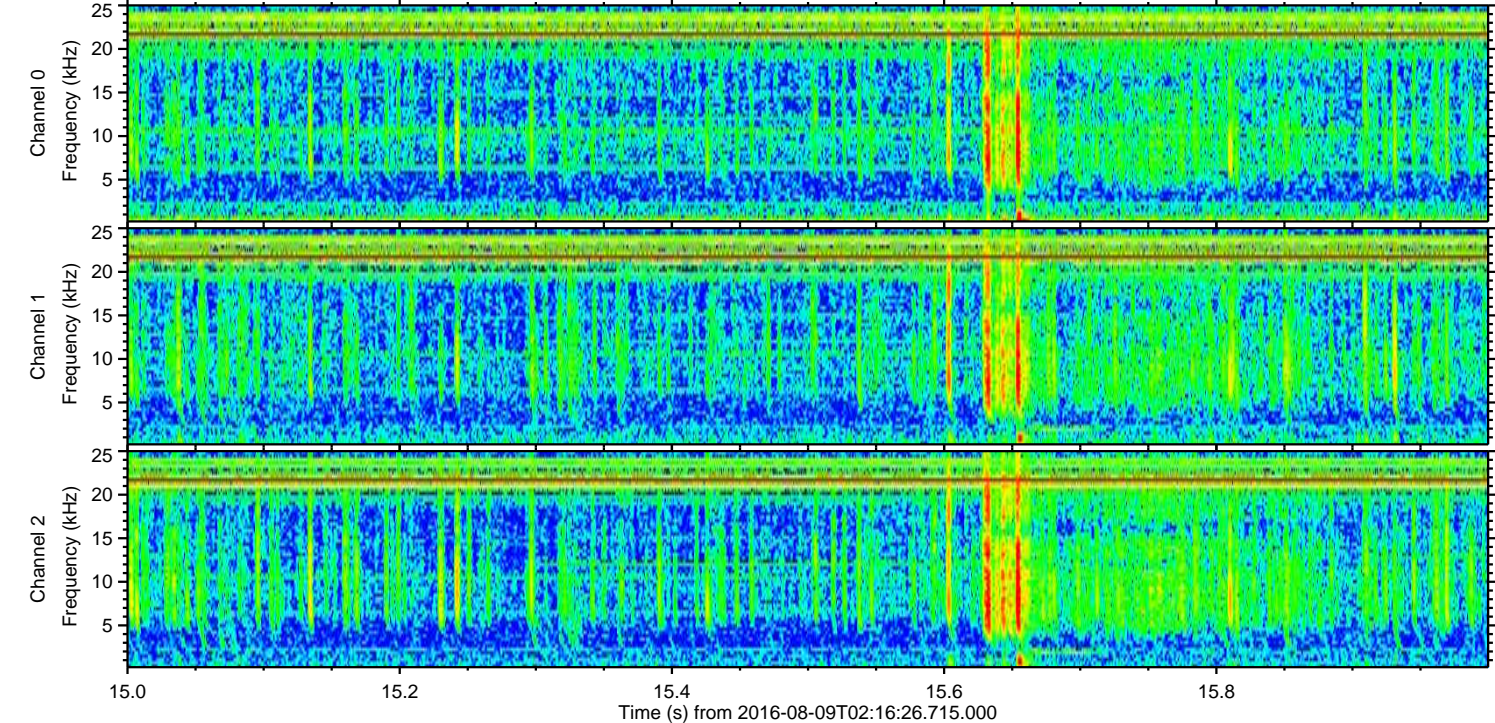
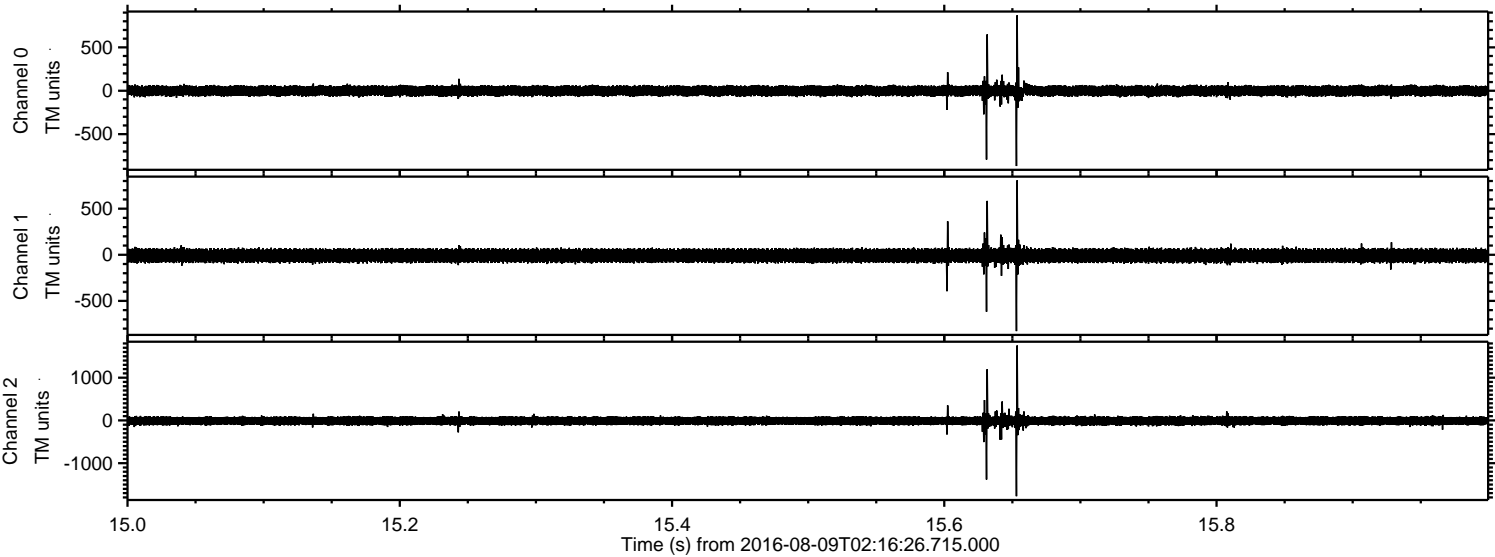

Processed Tue Aug 9 04:24:32 2016 by ELM ver.2012-10-06 from 001__elm20160809_021625__dat00.bin

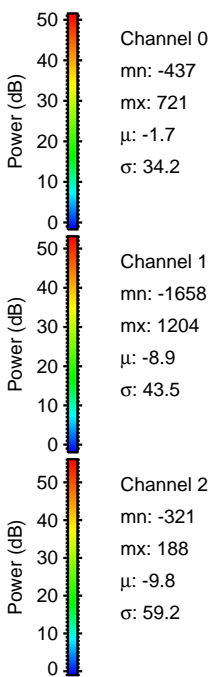
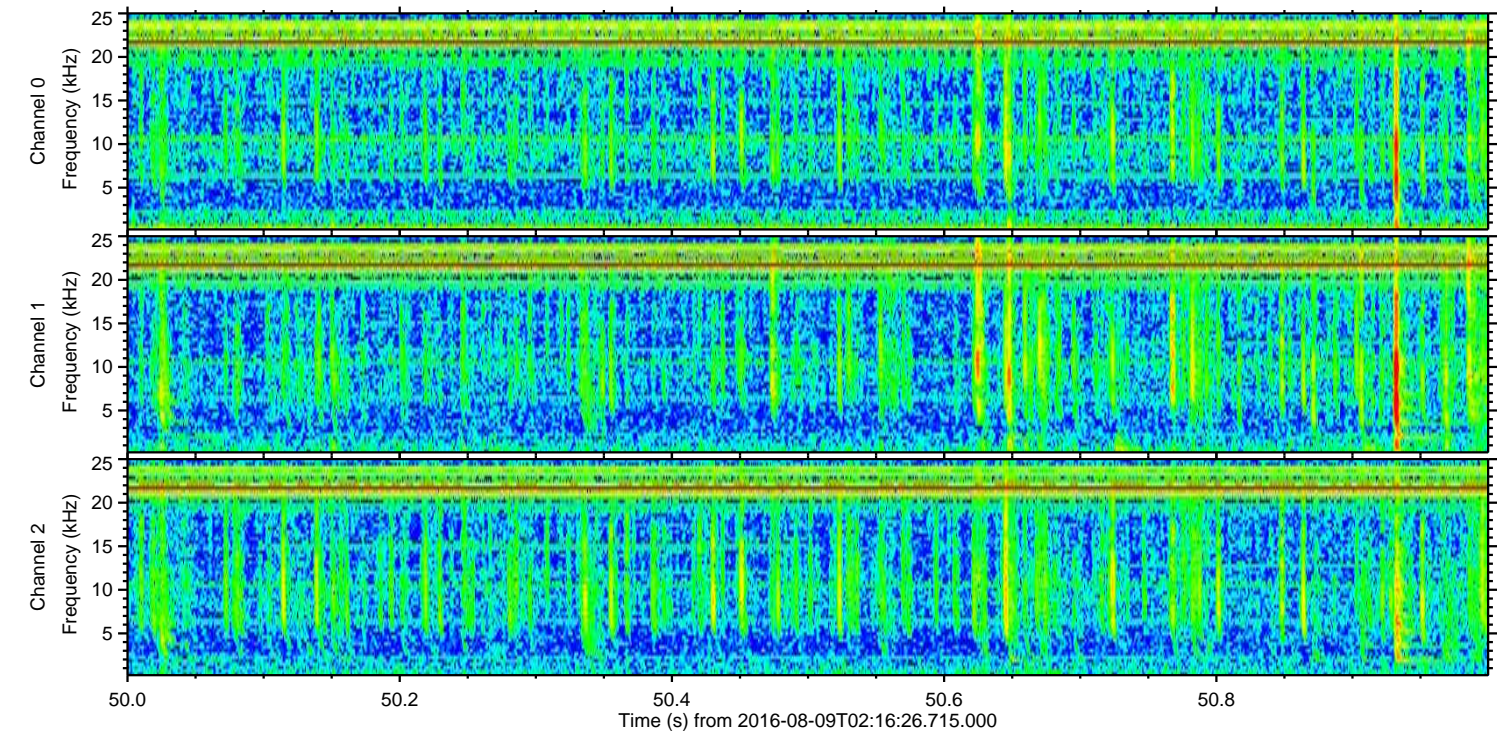
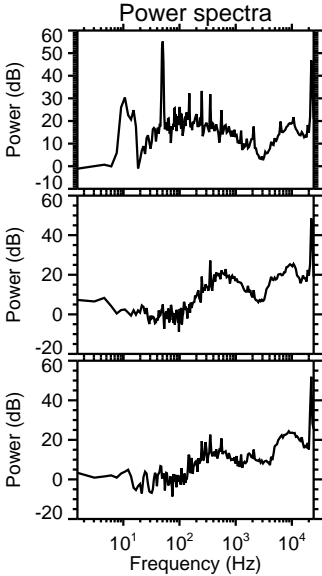
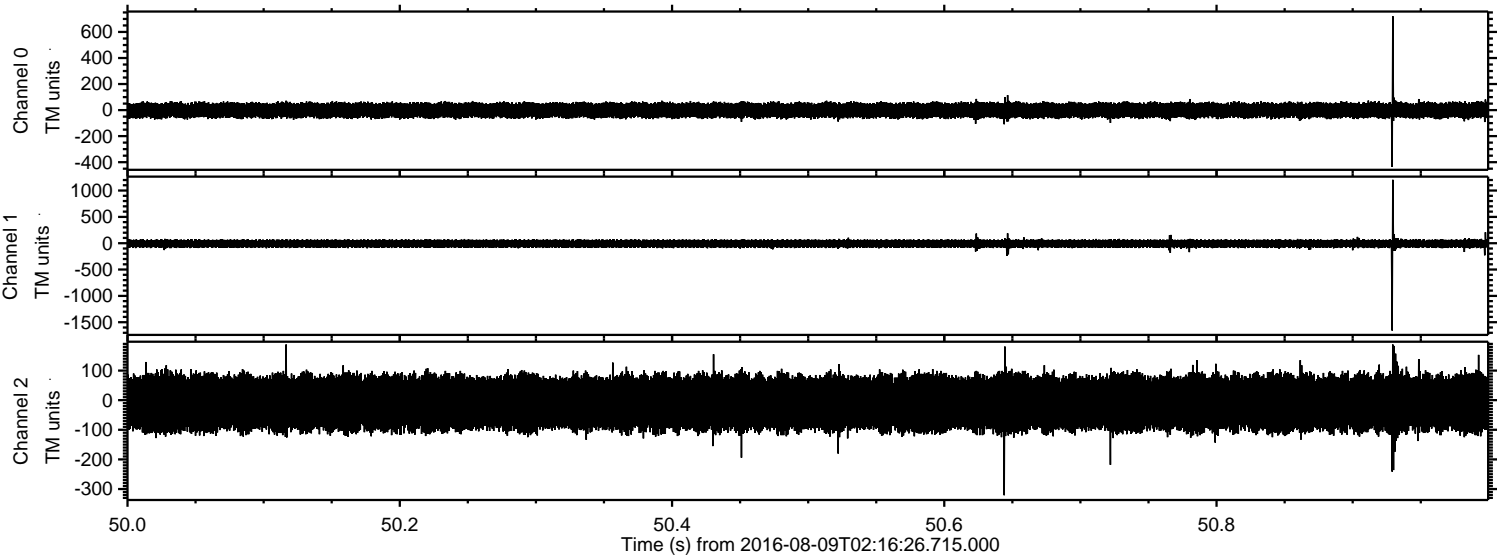

Processed Tue Aug 9 04:24:33 2016 by ELM ver.2012-10-06 from 001__elm20160809_021625__dat00.bin

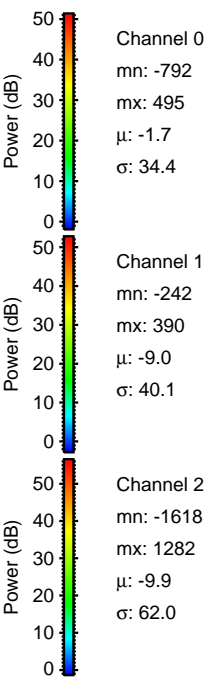
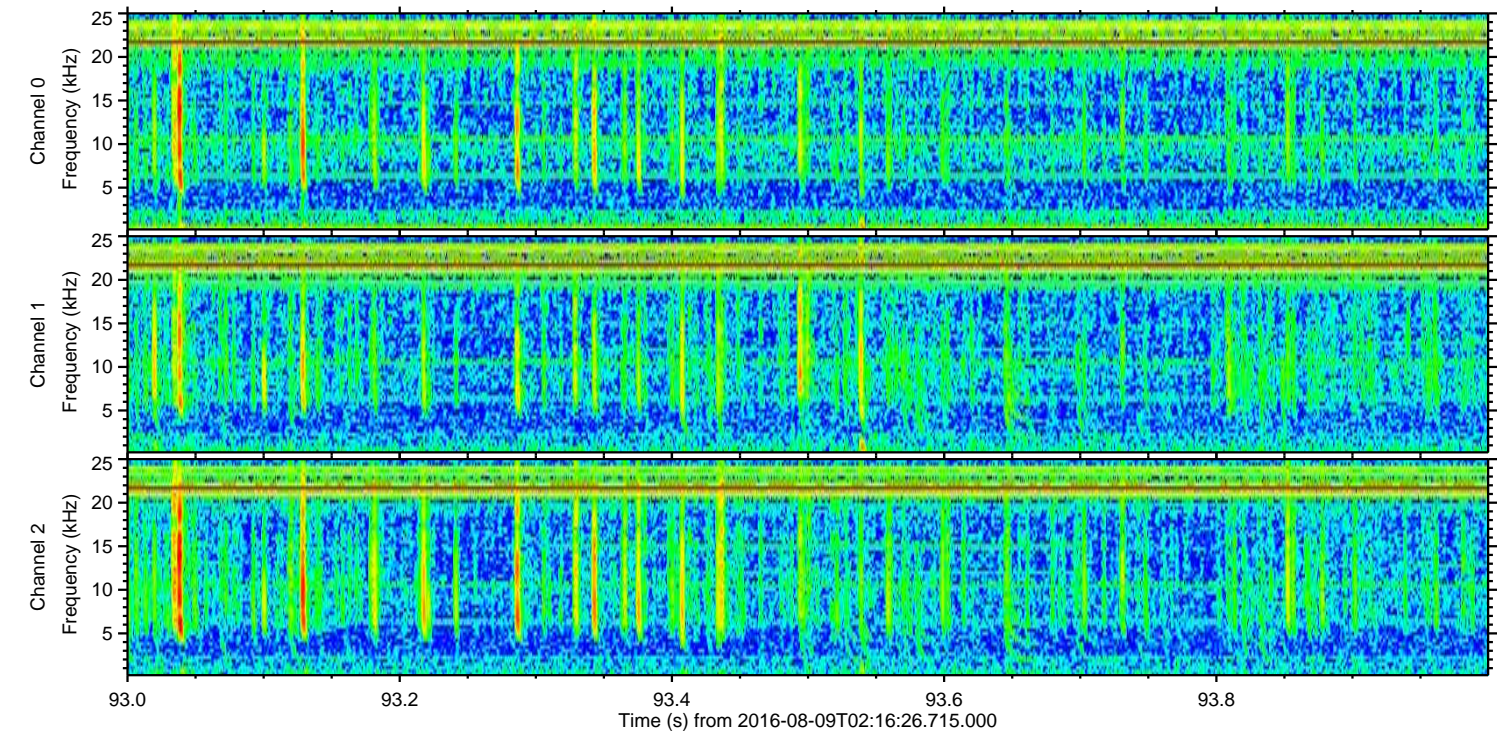
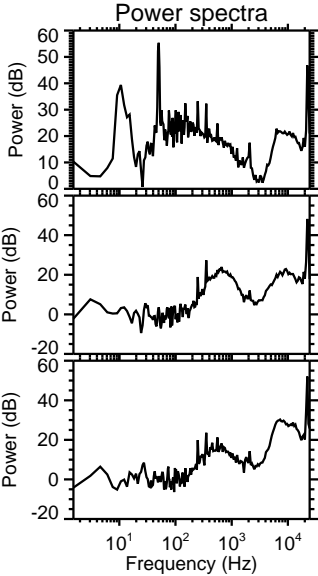
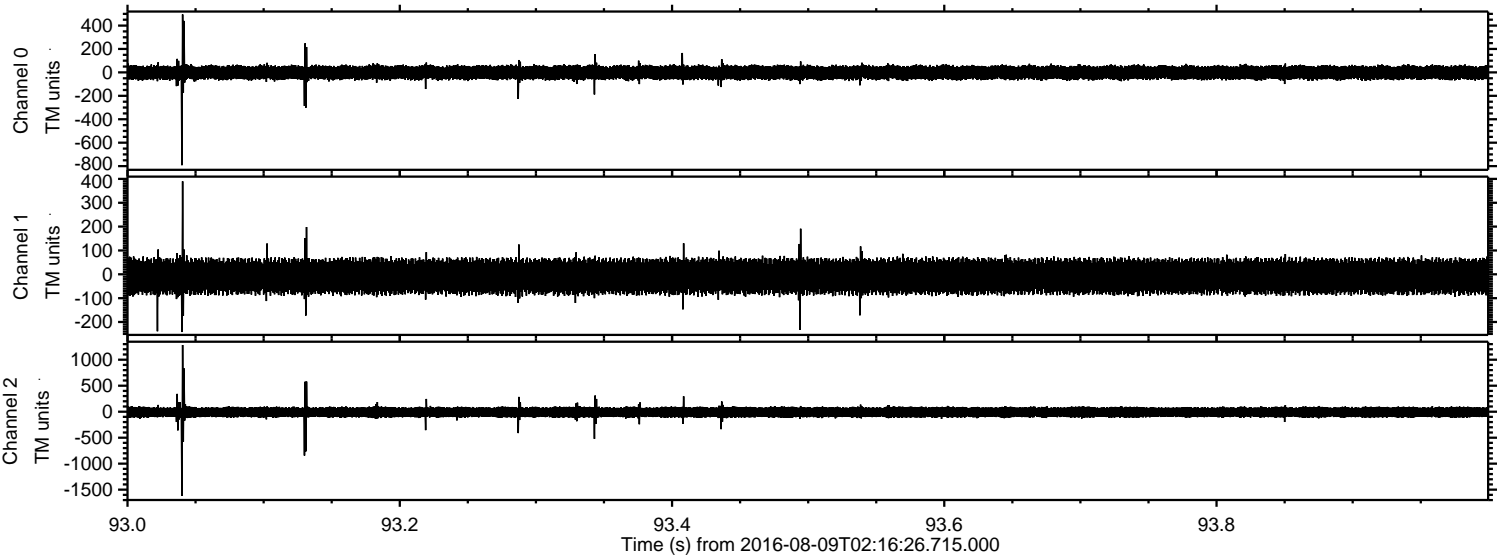

Processed Tue Aug 9 04:24:34 2016 by ELM ver.2012-10-06 from 001__elm20160809_021625__dat00.bin

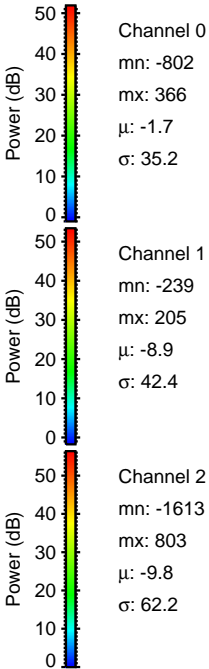
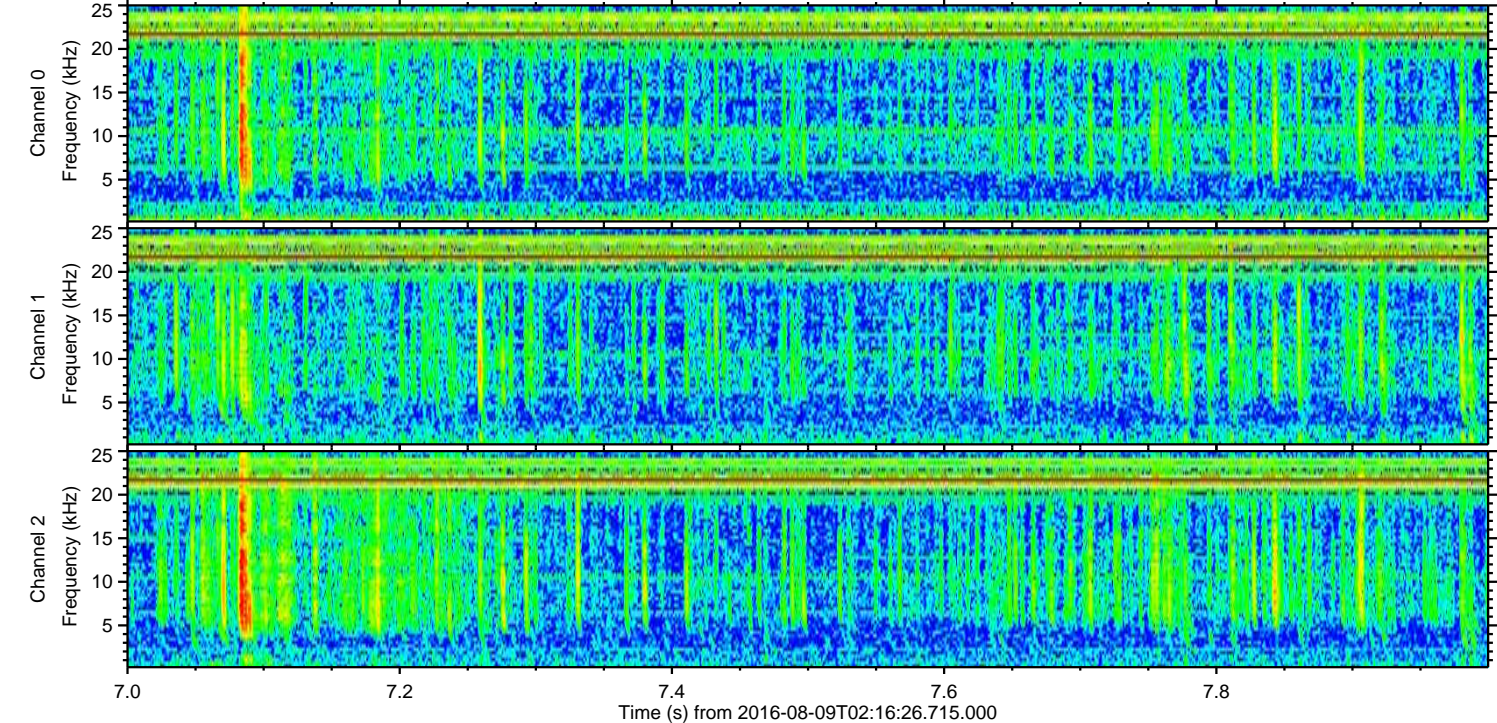
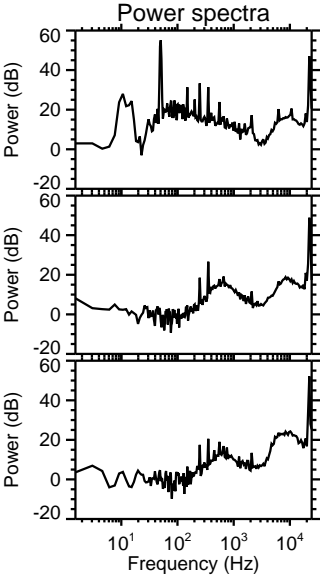
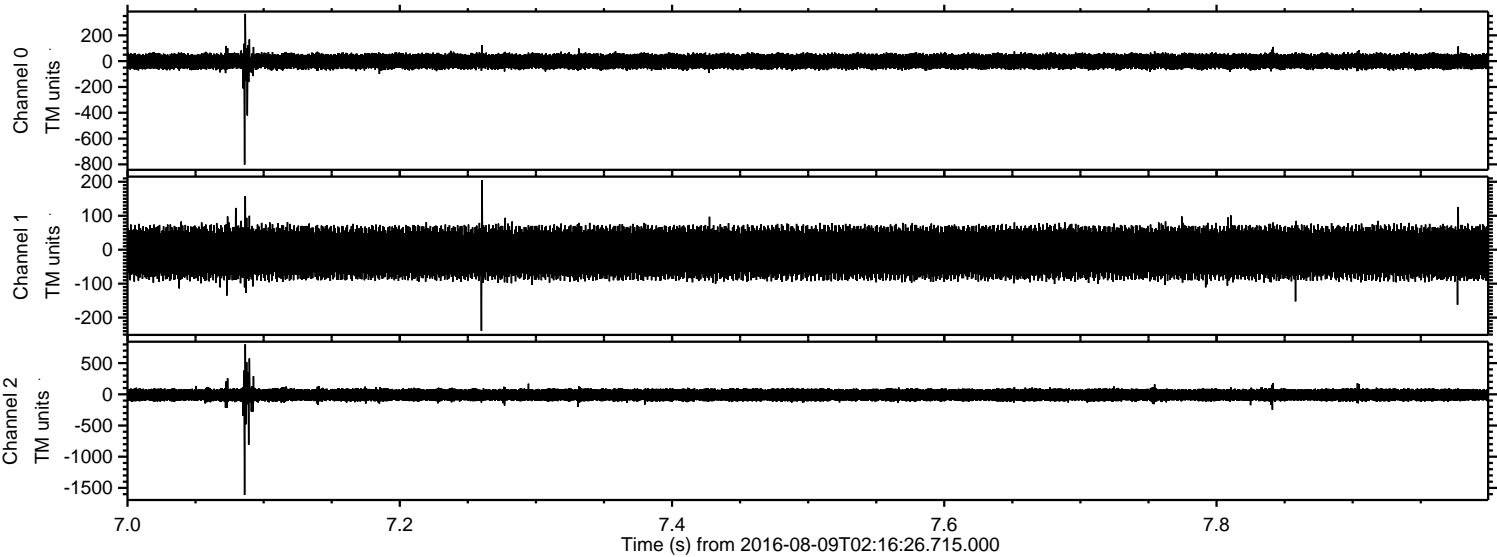

Processed Tue Aug 9 04:24:35 2016 by ELM ver.2012-10-06 from 001__elm20160809_021625__dat00.bin

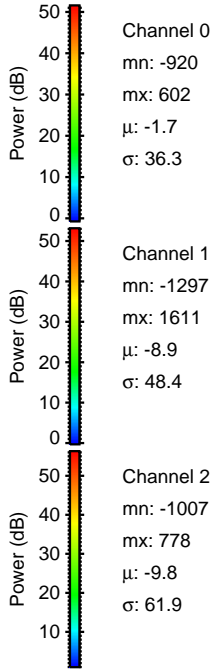
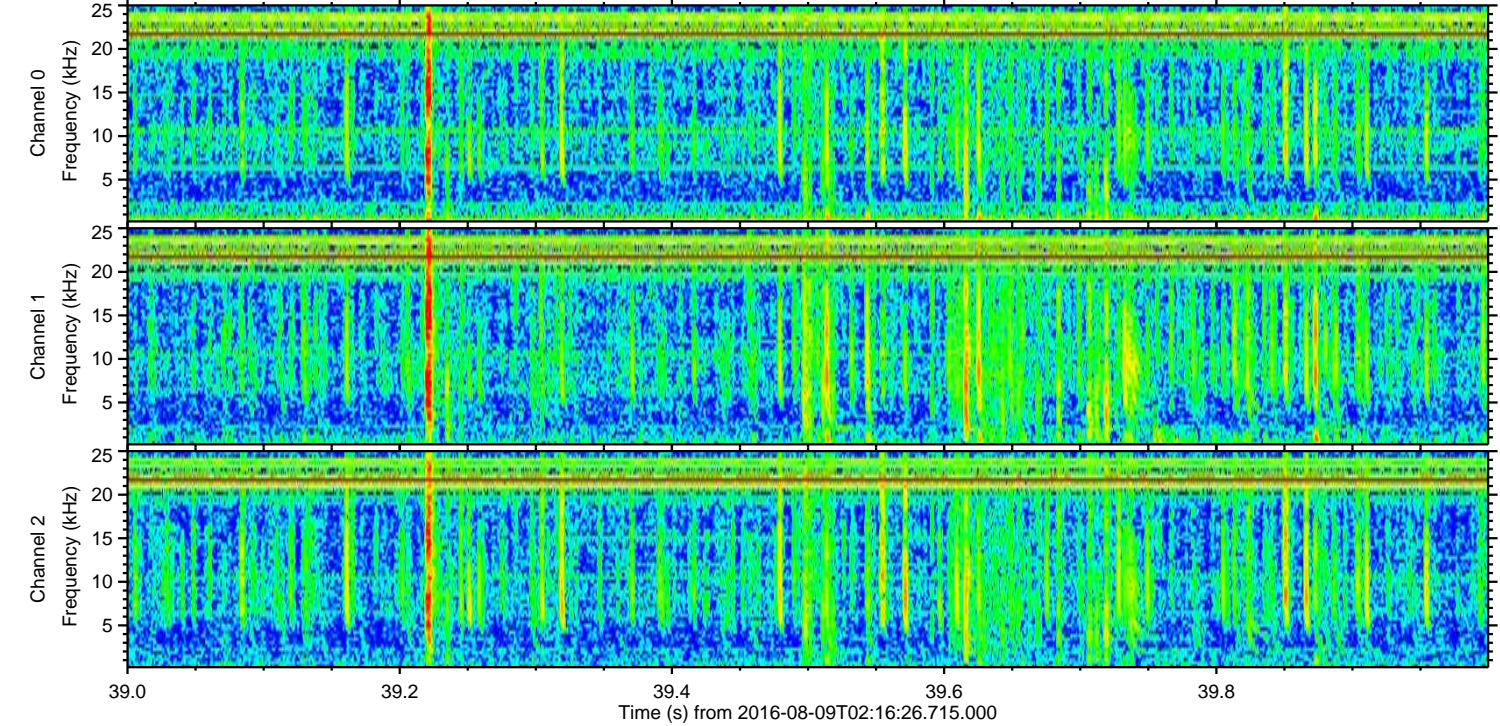
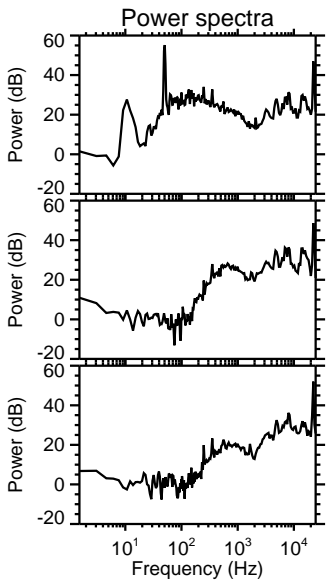
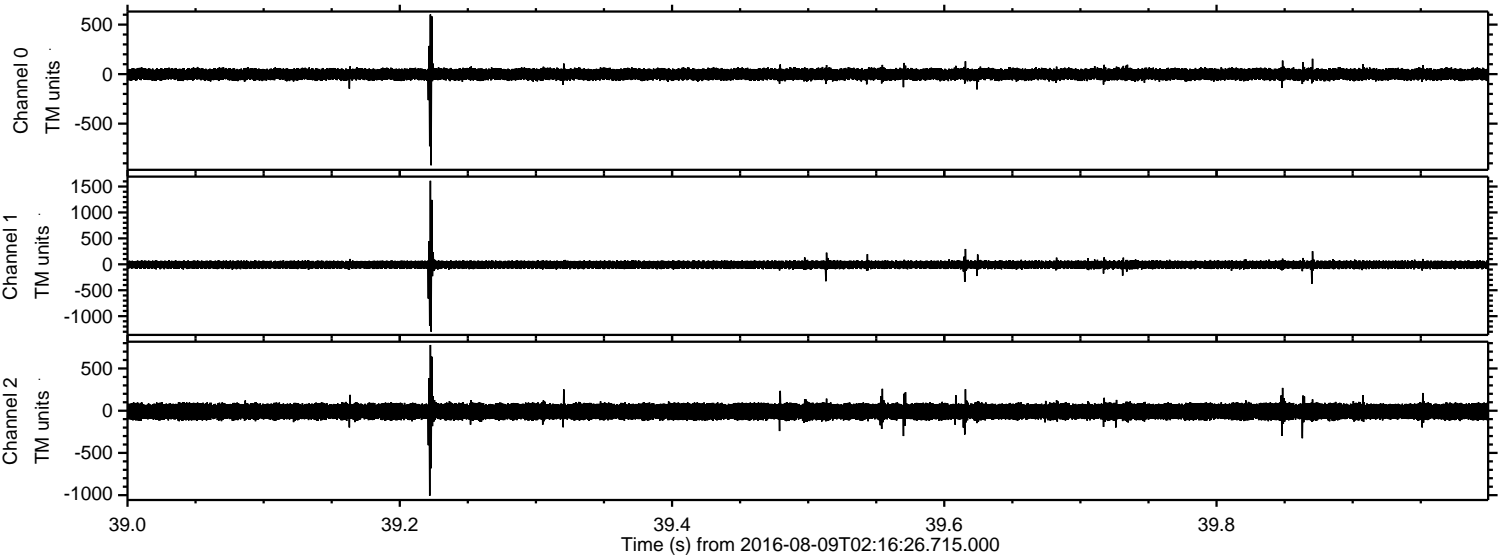

Processed Tue Aug 9 04:24:36 2016 by ELM ver.2012-10-06 from 001__elm20160809_021625__dat00.bin

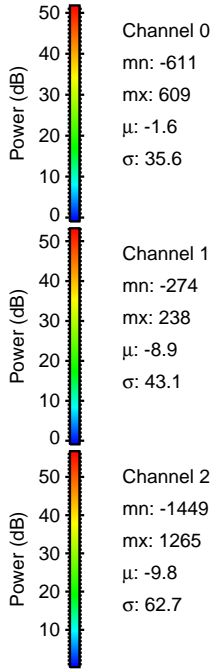
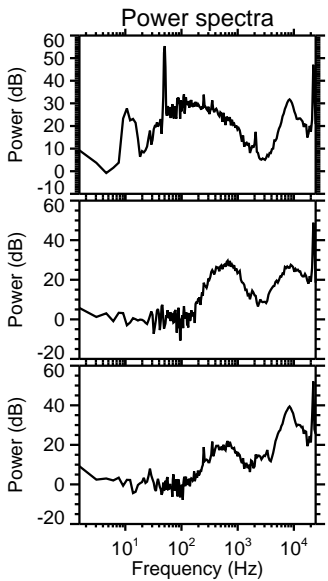
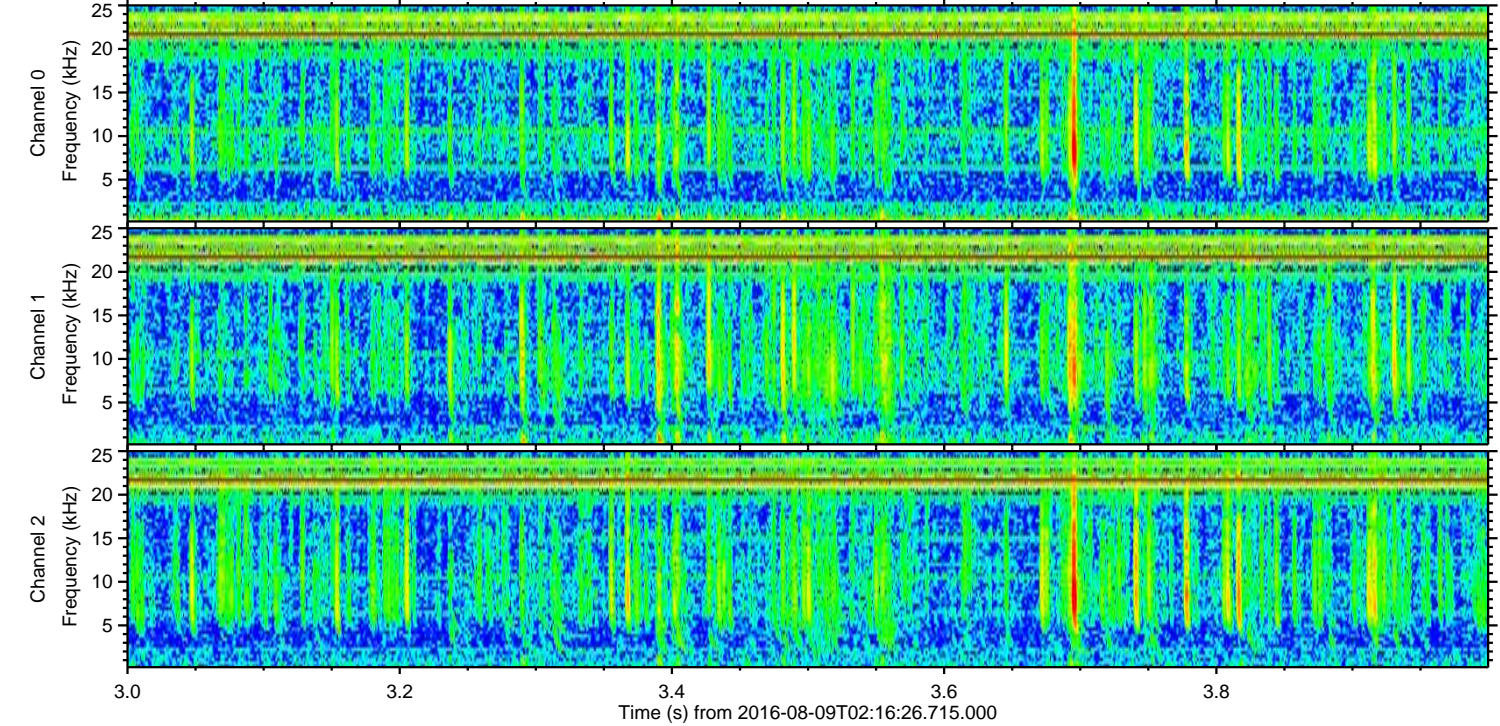
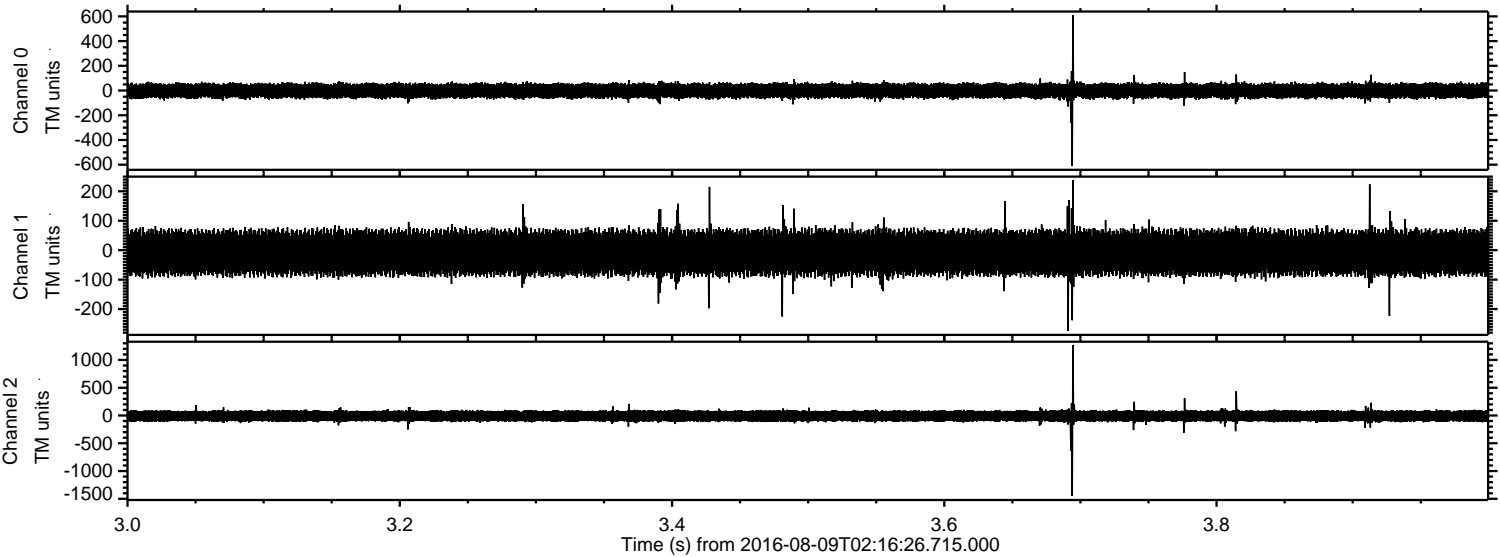

Processed Tue Aug 9 04:24:37 2016 by ELM ver.2012-10-06 from 001__elm20160809_021625__dat00.bin

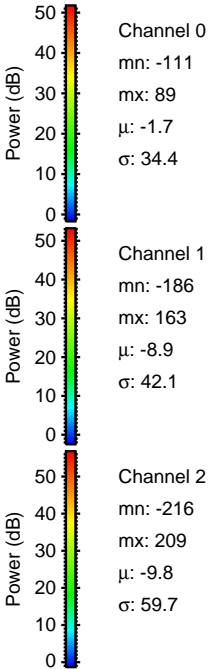
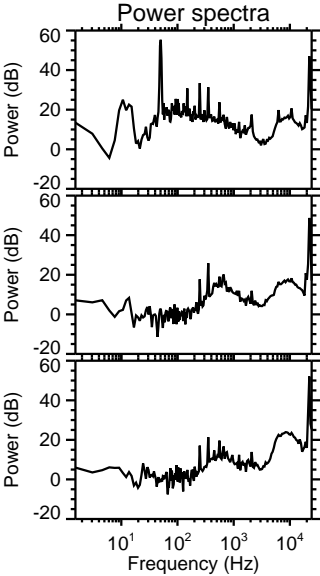
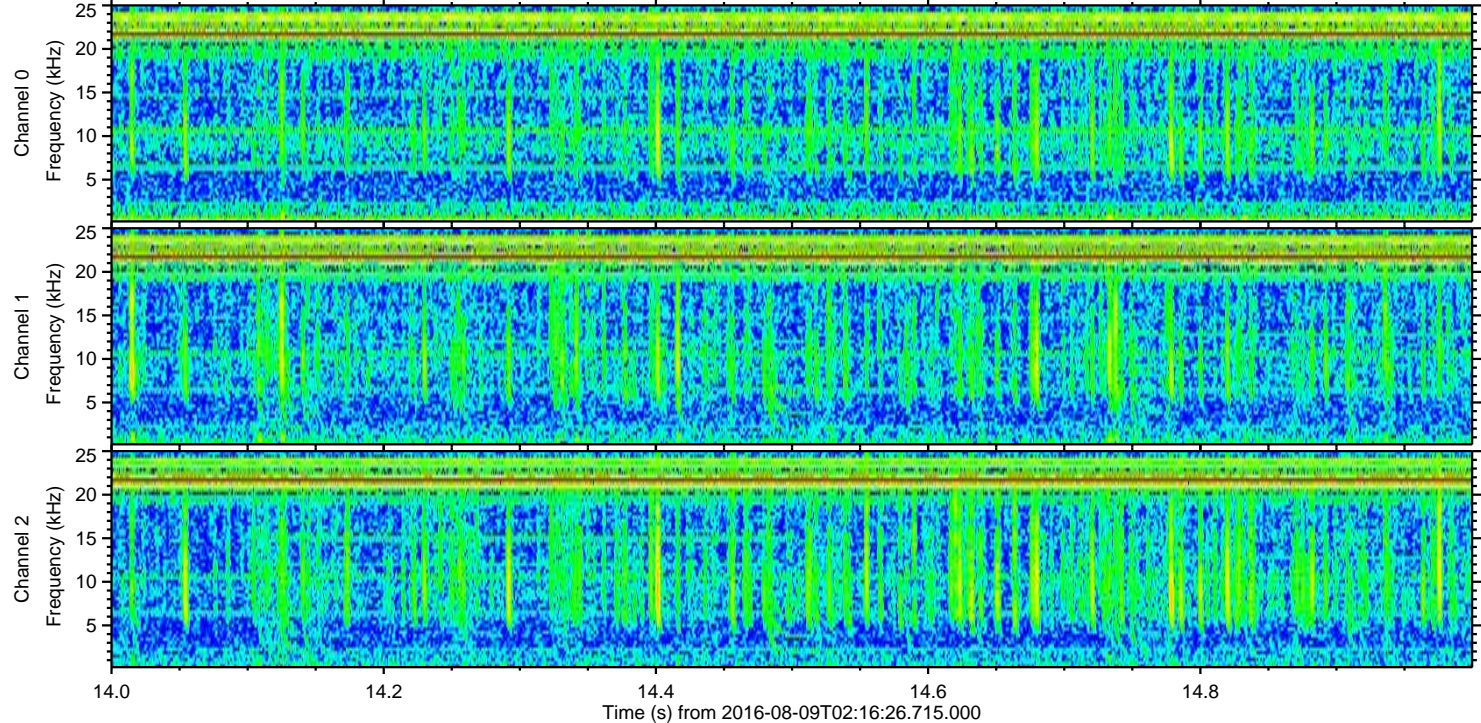
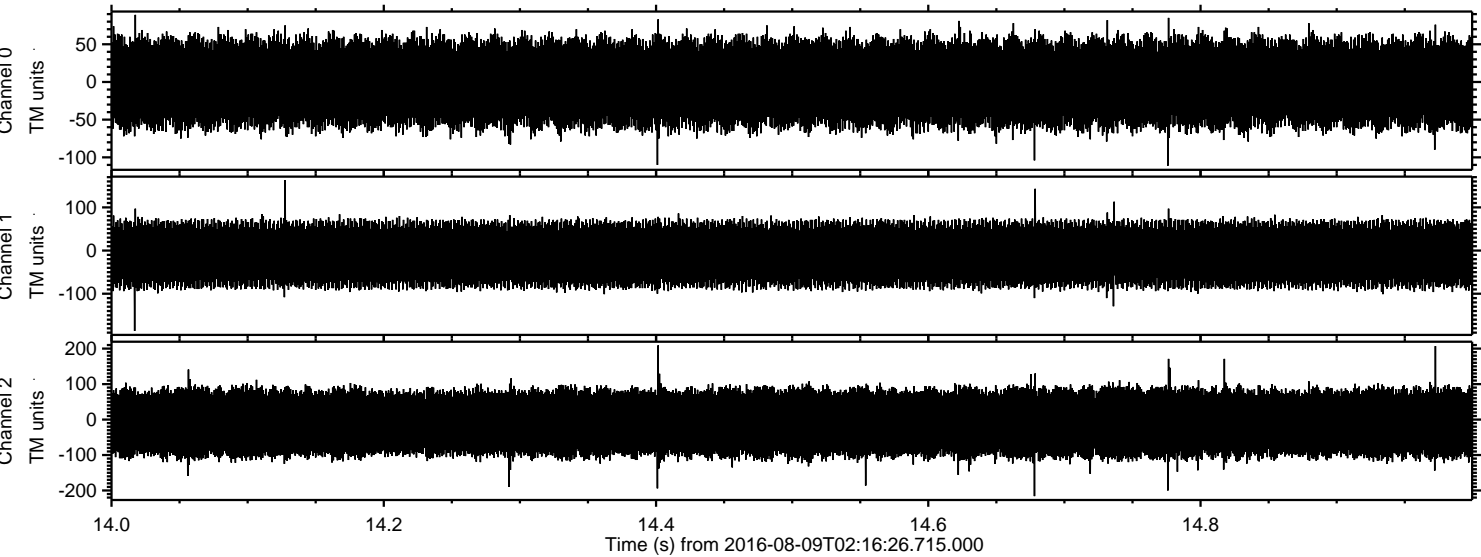

Channel 0
mn: -111
mx: 89
 μ : -1.7
 σ : 34.4

Channel 1
mn: -186
mx: 163
 μ : -8.9
 σ : 42.1

Channel 2
mn: -216
mx: 209
 μ : -9.8
 σ : 59.7