

ELMAVAN 3D WAVEFORMS (Measured data sampled at 50 kHz) 51000 packets of 144 samples from 2016-08-06T23:29:12.037.000.

Processed Sun Aug 7 01:37:20 2016 by ELM ver.2012-10-06 from 001__elm20160806_232911__dat00.bin

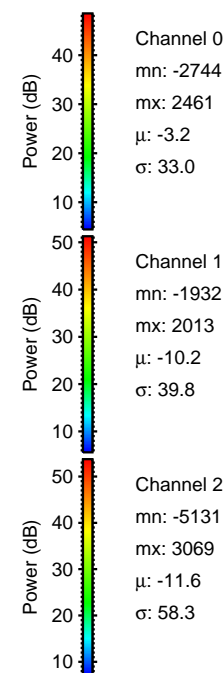
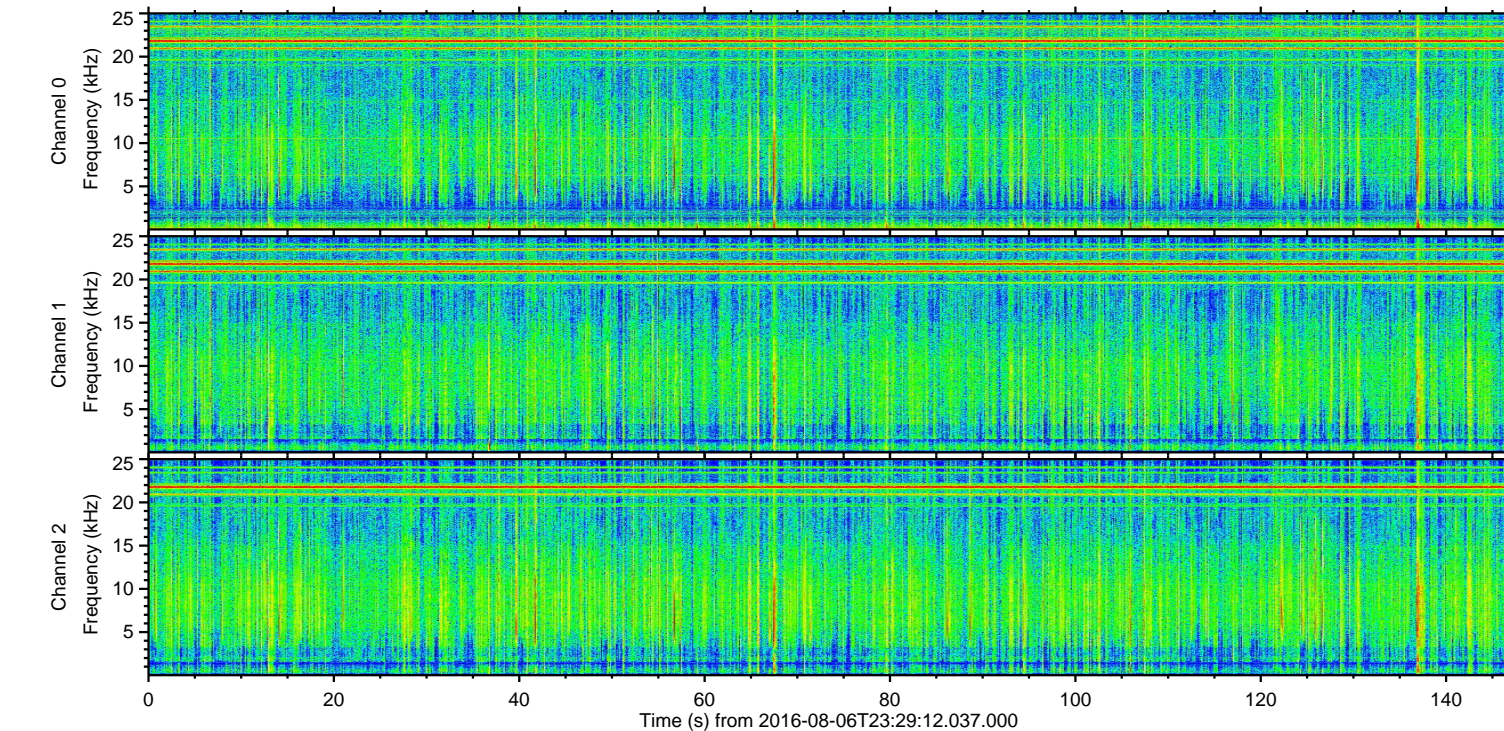
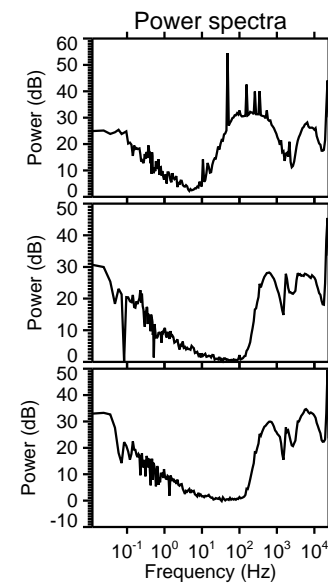
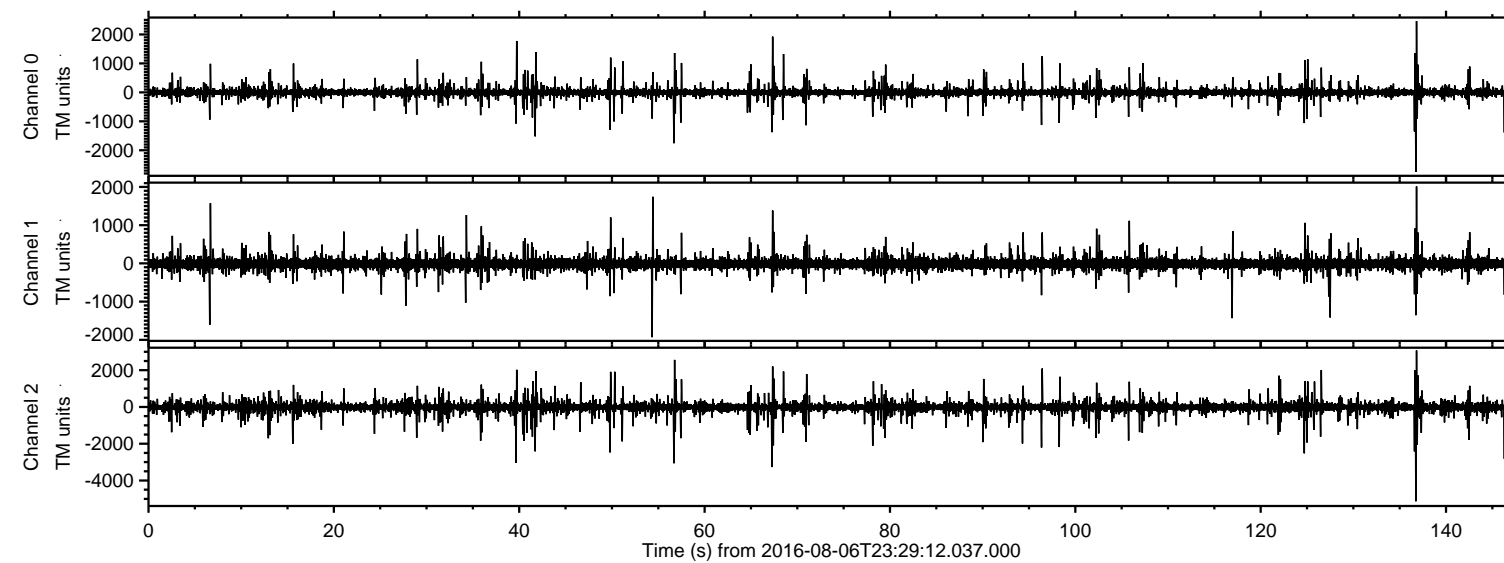

ELMAVAN 3D WAVEFORMS (Measured data sampled at 50 kHz) 51000 packets of 144 samples from 2016-08-06T23:29:12.037.000. Part 137/147

Processed Sun Aug 7 01:37:32 2016 by ELM ver.2012-10-06 from 001__elm20160806_232911__dat00.bin

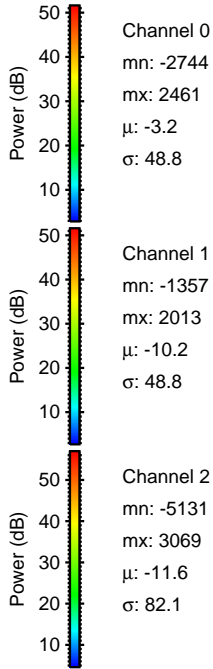
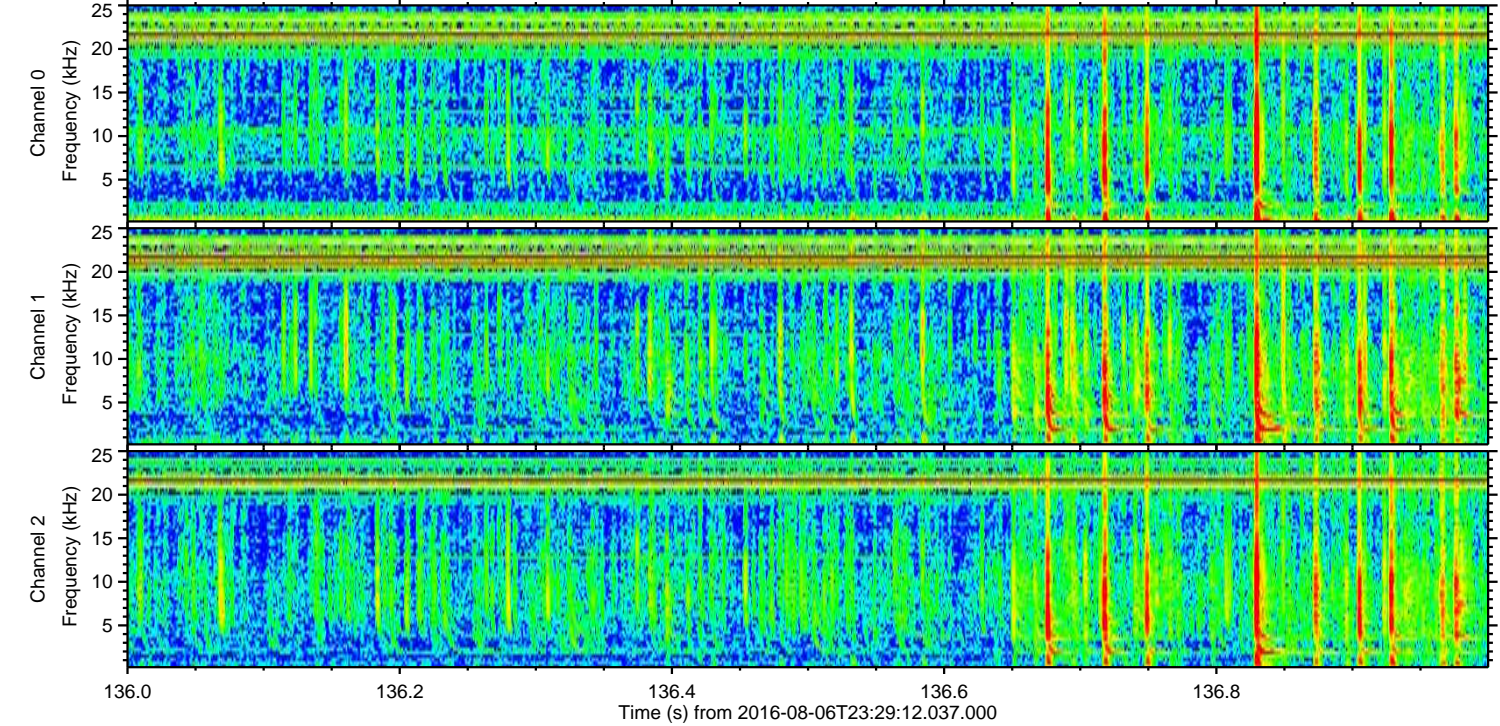
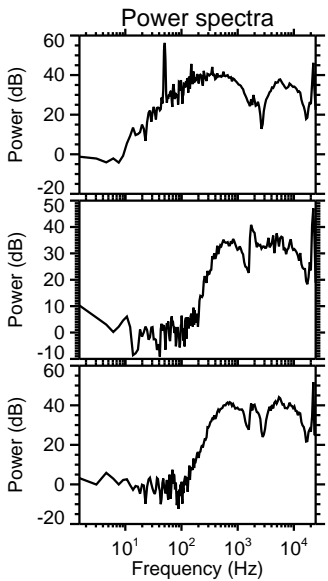
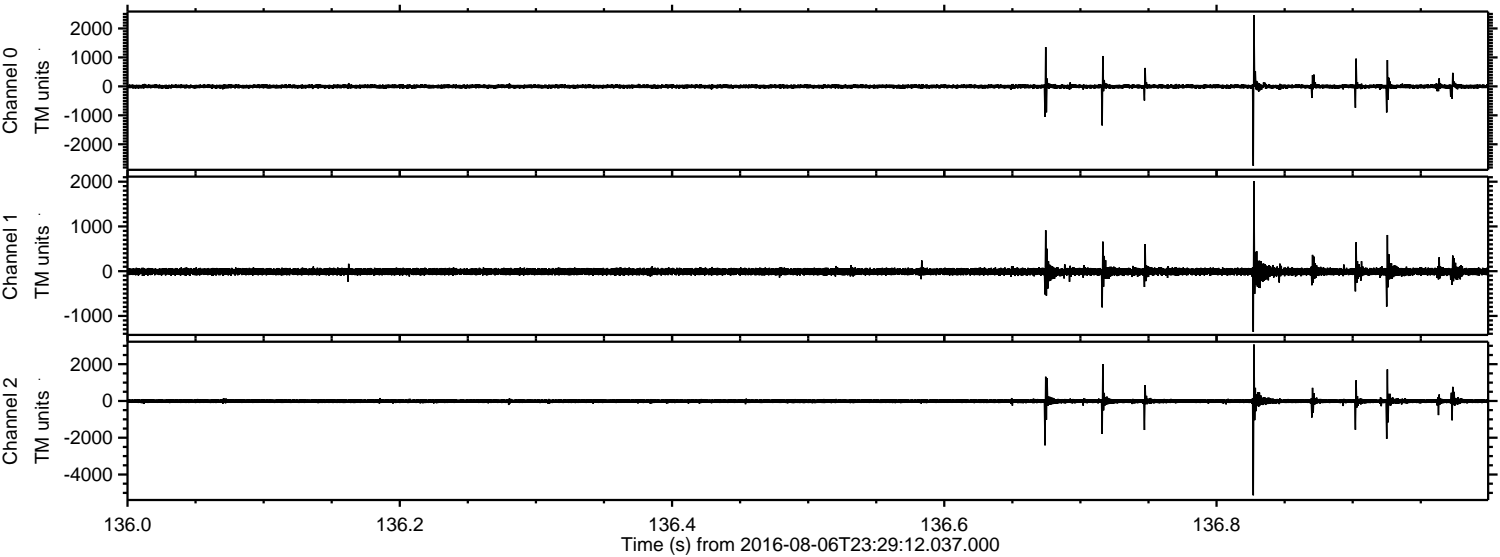

Processed Sun Aug 7 01:37:32 2016 by ELM ver.2012-10-06 from 001__elm20160806_232911__dat00.bin

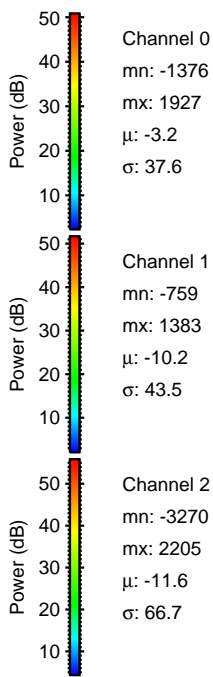
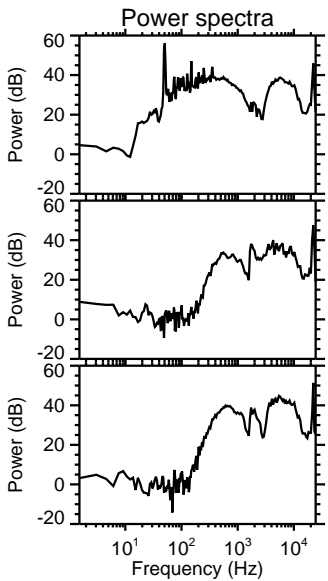
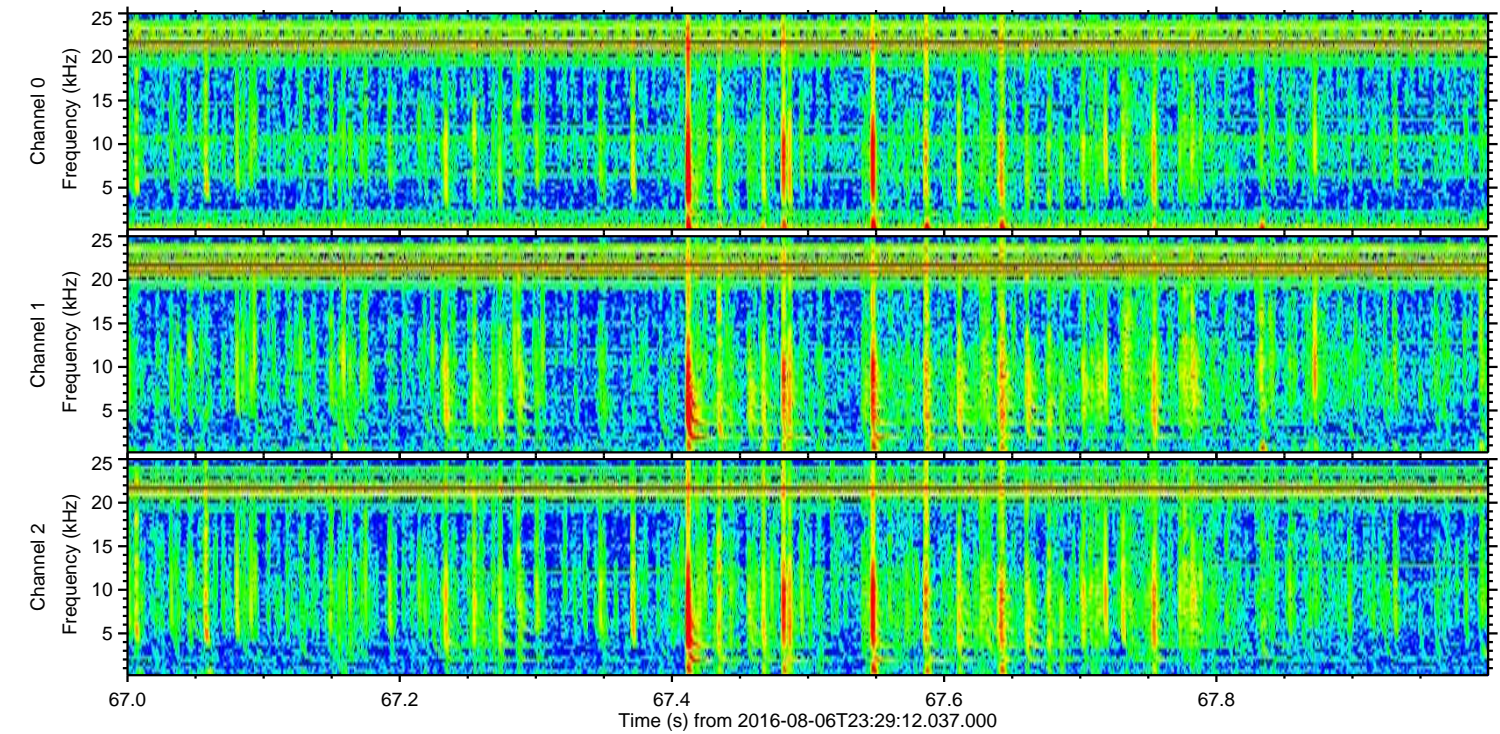
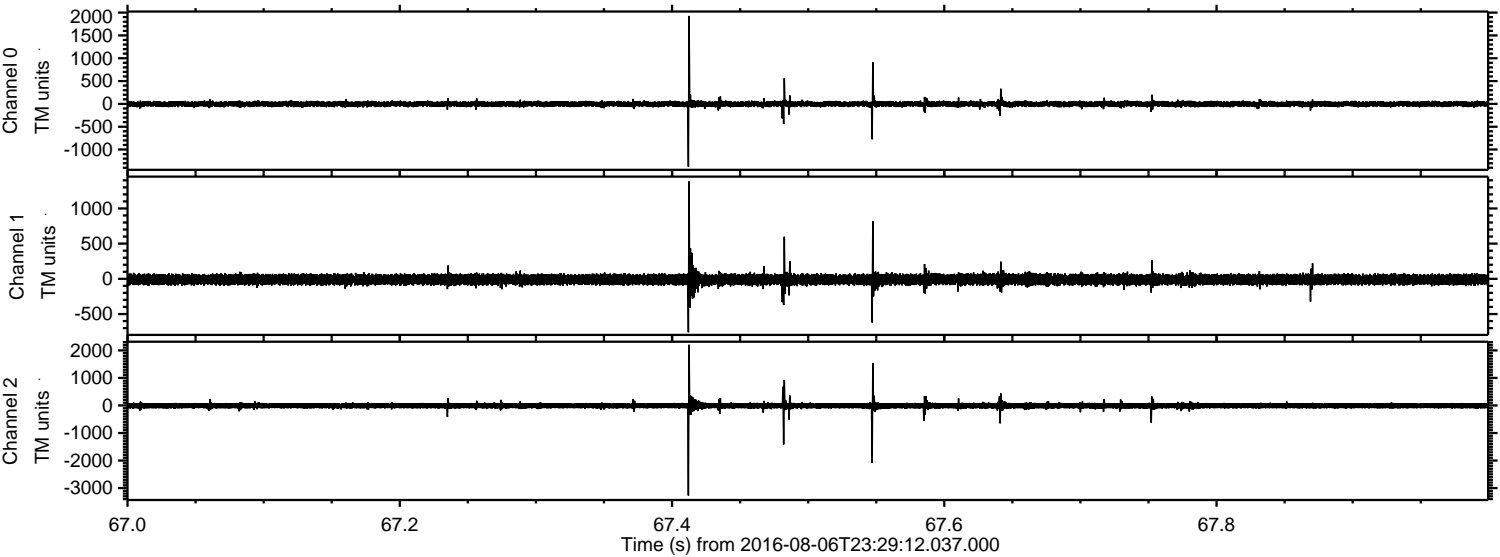

Processed Sun Aug 7 01:37:33 2016 by ELM ver.2012-10-06 from 001__elm20160806_232911__dat00.bin

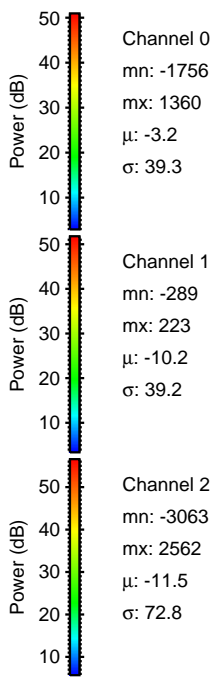
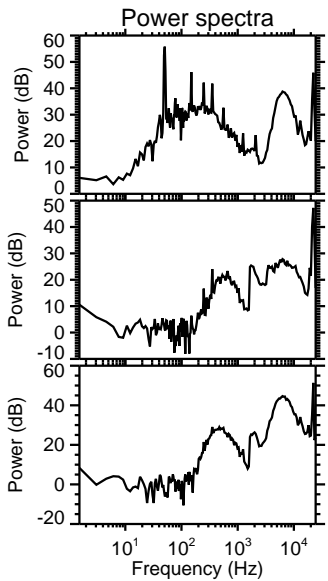
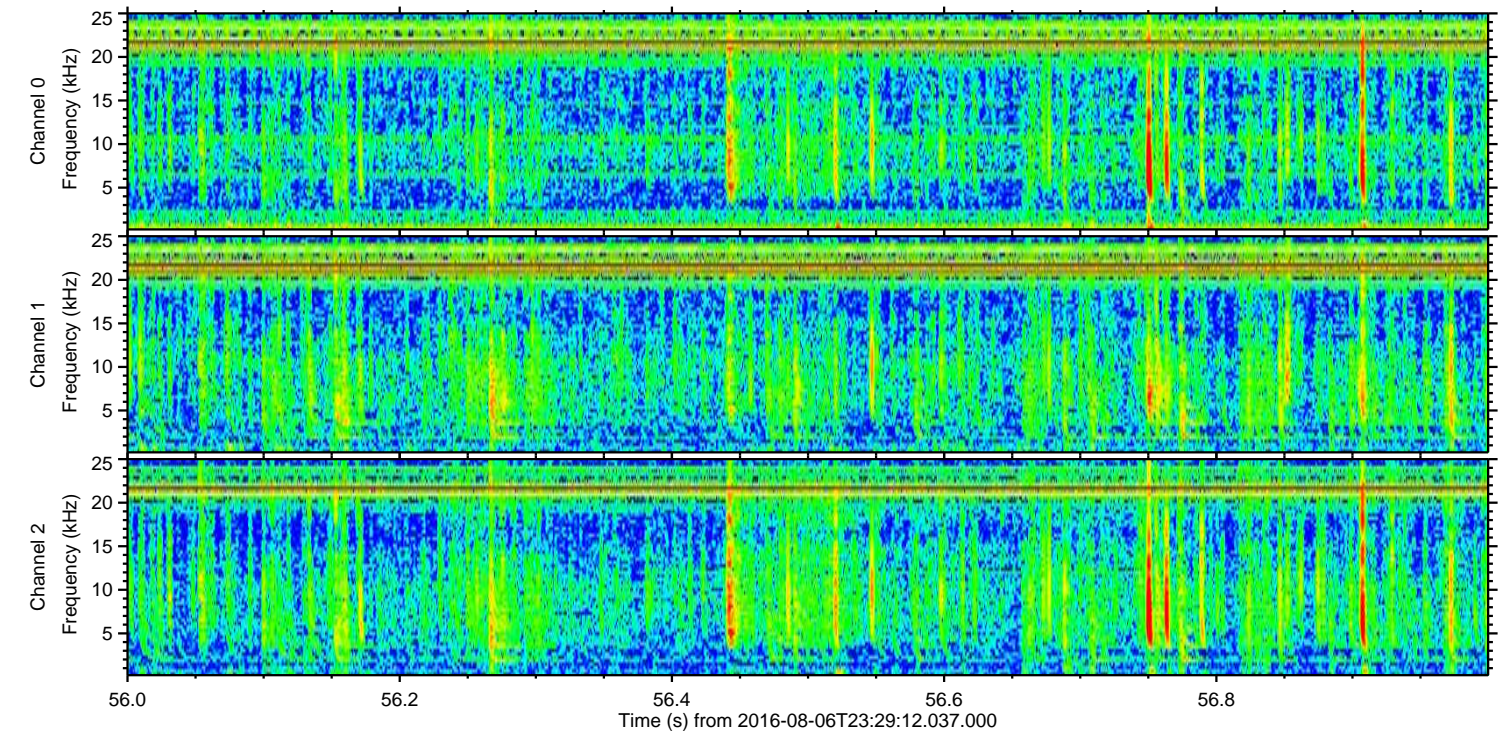
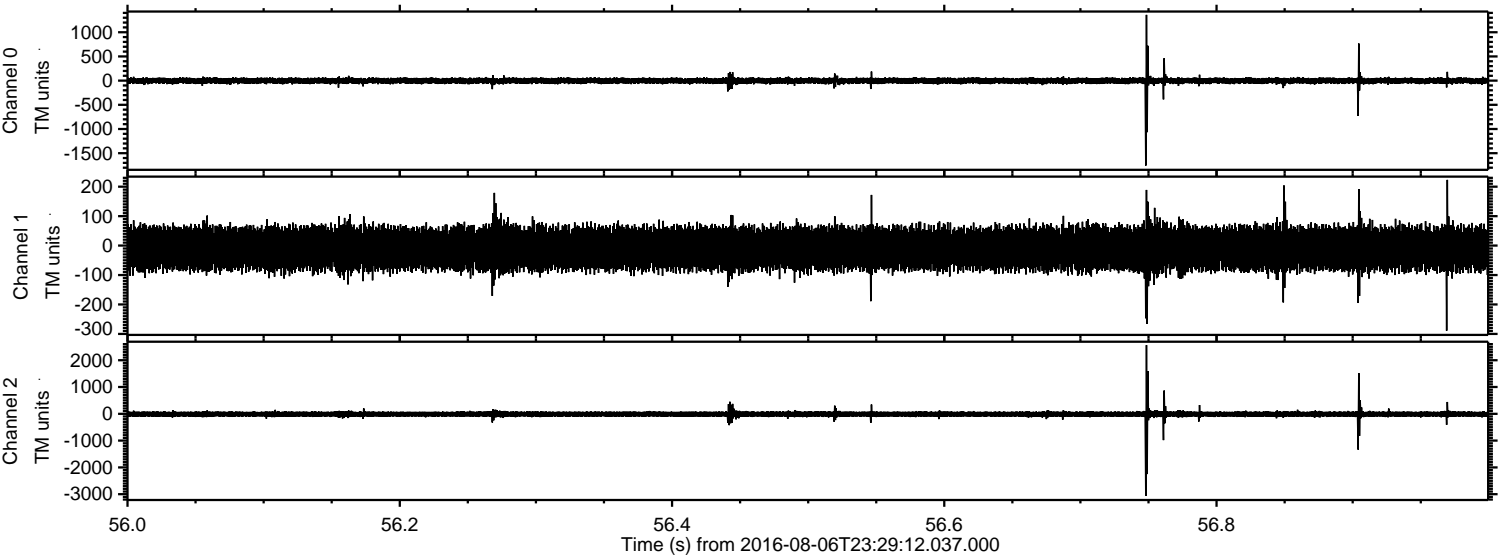

Channel 0

mn: -1756
mx: 1360
 μ : -3.2
 σ : 39.3

Channel 1

mn: -289
mx: 223
 μ : -10.2
 σ : 39.2

Channel 2

mn: -3063
mx: 2562
 μ : -11.5
 σ : 72.8

Processed Sun Aug 7 01:37:34 2016 by ELM ver.2012-10-06 from 001__elm20160806_232911__dat00.bin

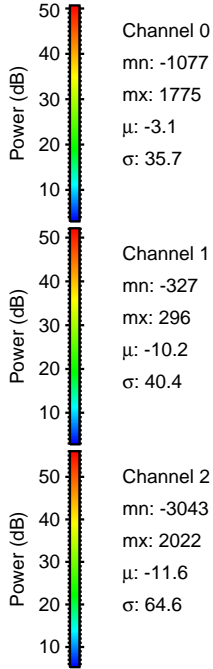
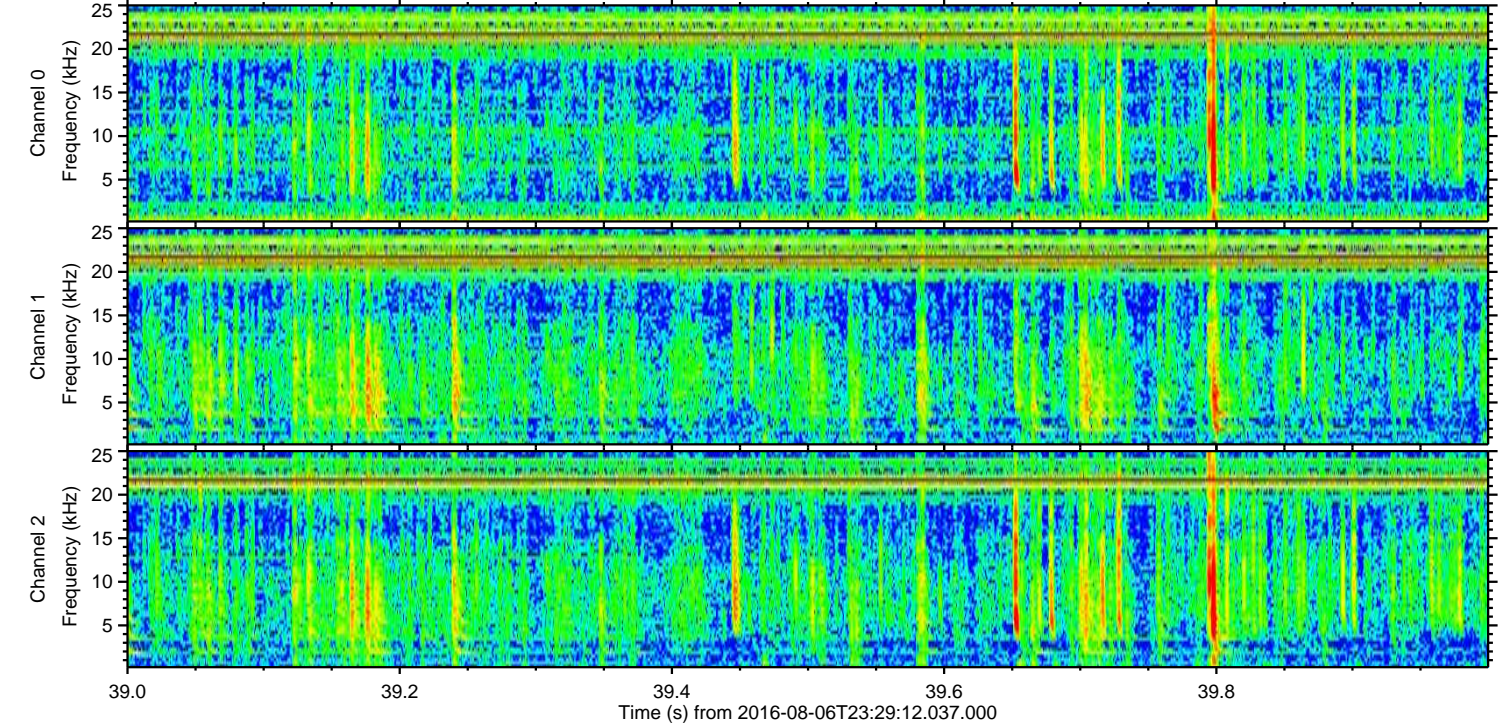
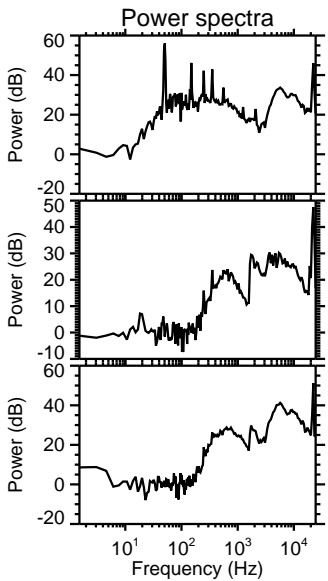
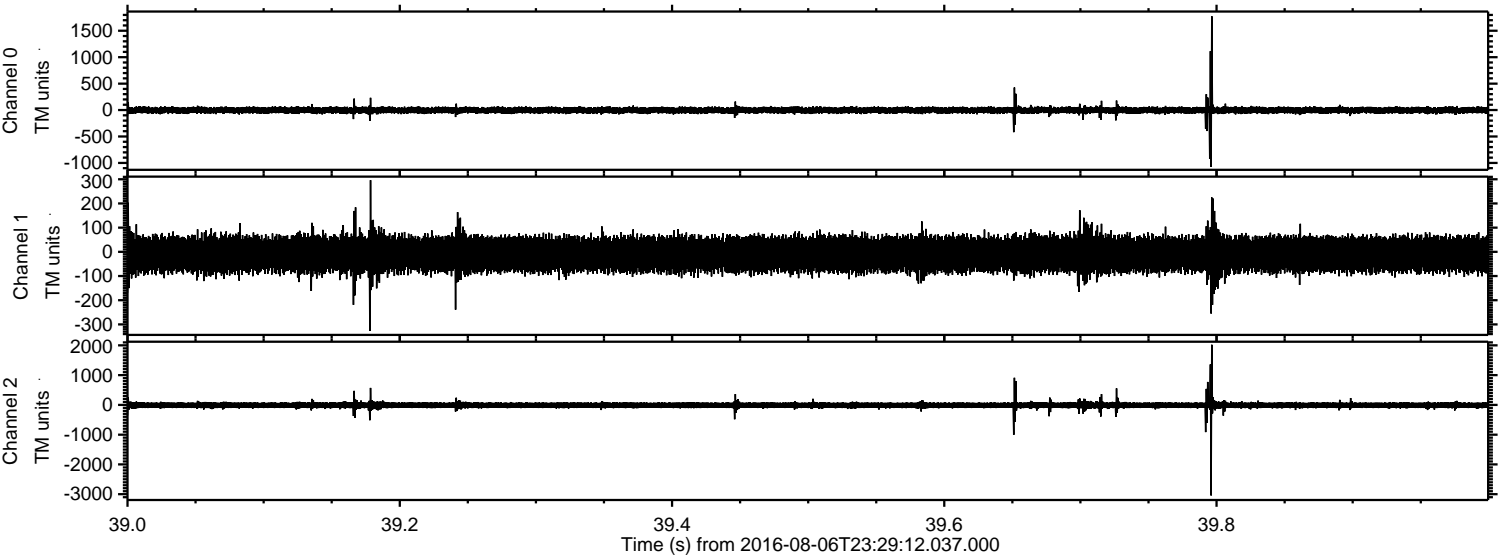

Channel 0
mn: -1077
mx: 1775
 μ : -3.1
 σ : 35.7

Channel 1
mn: -327
mx: 296
 μ : -10.2
 σ : 40.4

Channel 2
mn: -3043
mx: 2022
 μ : -11.6
 σ : 64.6

ELMAVAN 3D WAVEFORMS (Measured data sampled at 50 kHz) 51000 packets of 144 samples from 2016-08-06T23:29:12.037.000. Part 125/147

Processed Sun Aug 7 01:37:35 2016 by ELM ver.2012-10-06 from 001__elm20160806_232911__dat00.bin

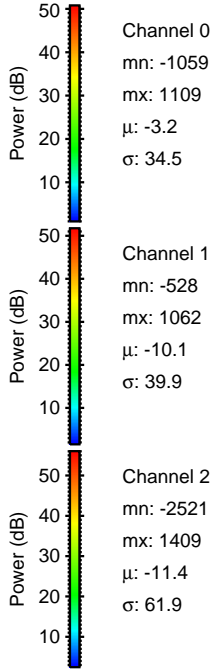
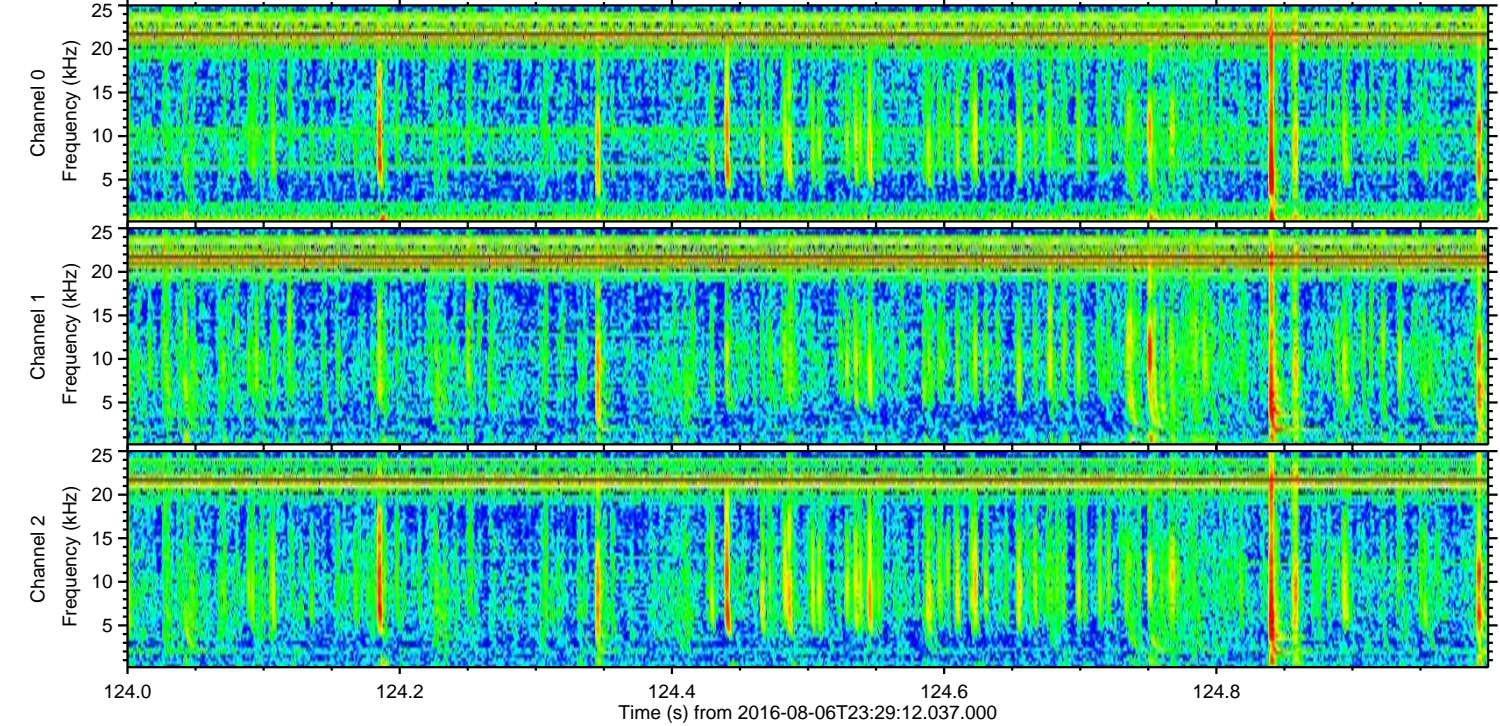
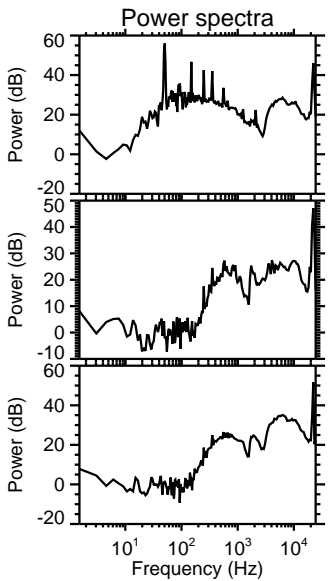
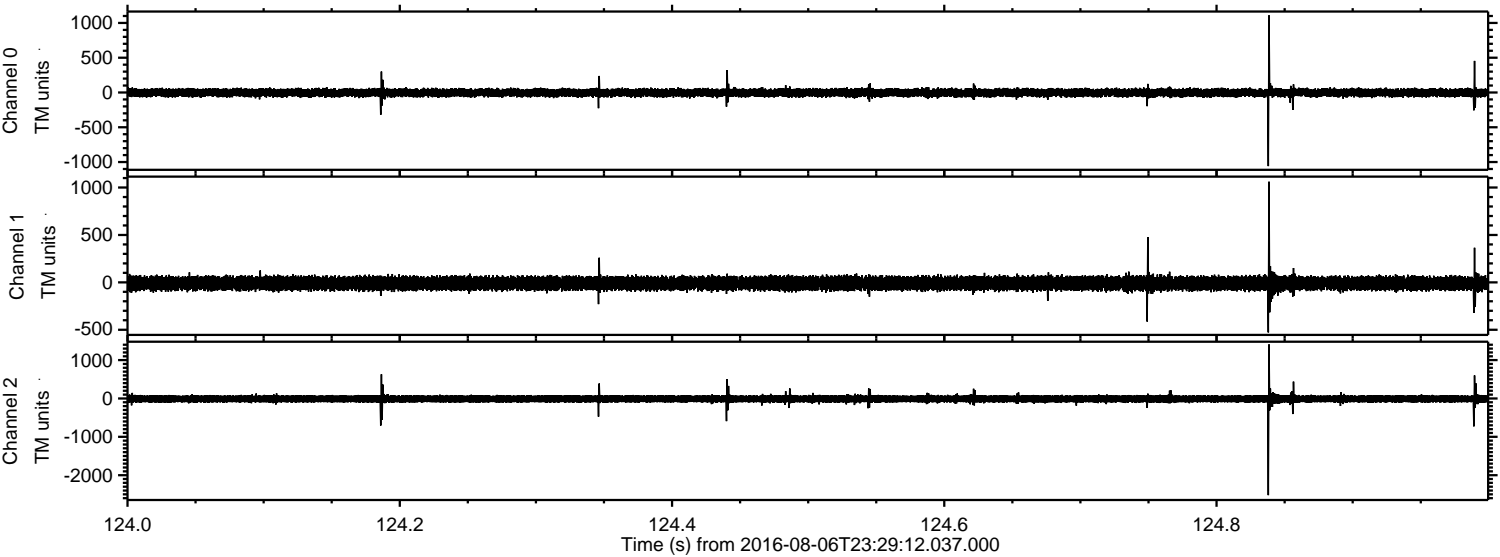

Processed Sun Aug 7 01:37:36 2016 by ELM ver.2012-10-06 from 001__elm20160806_232911__dat00.bin

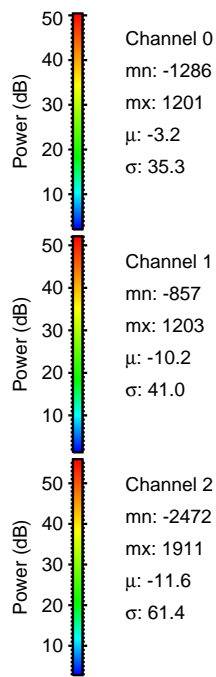
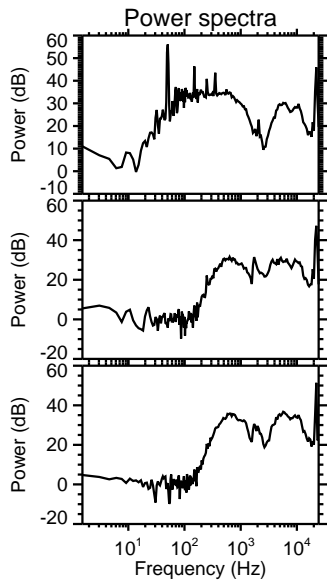
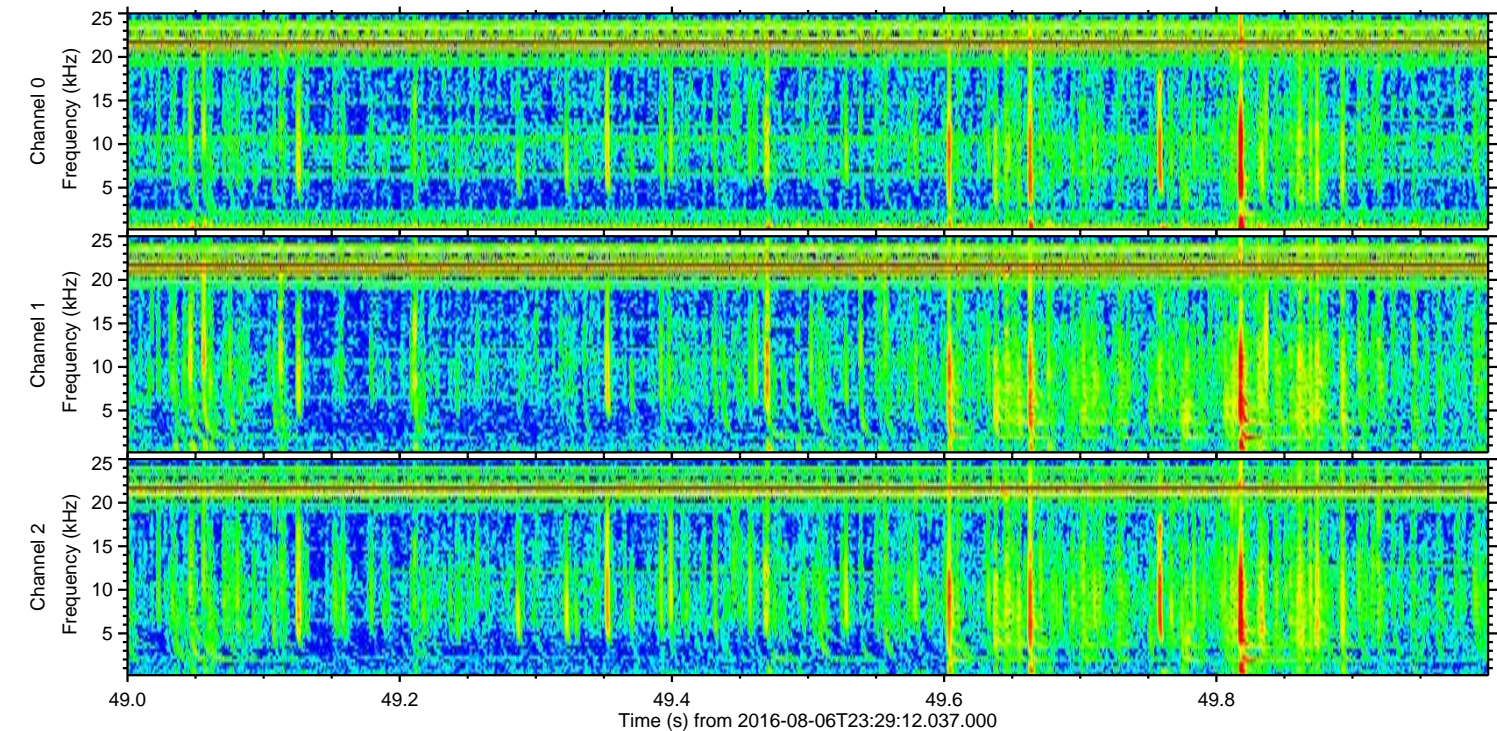
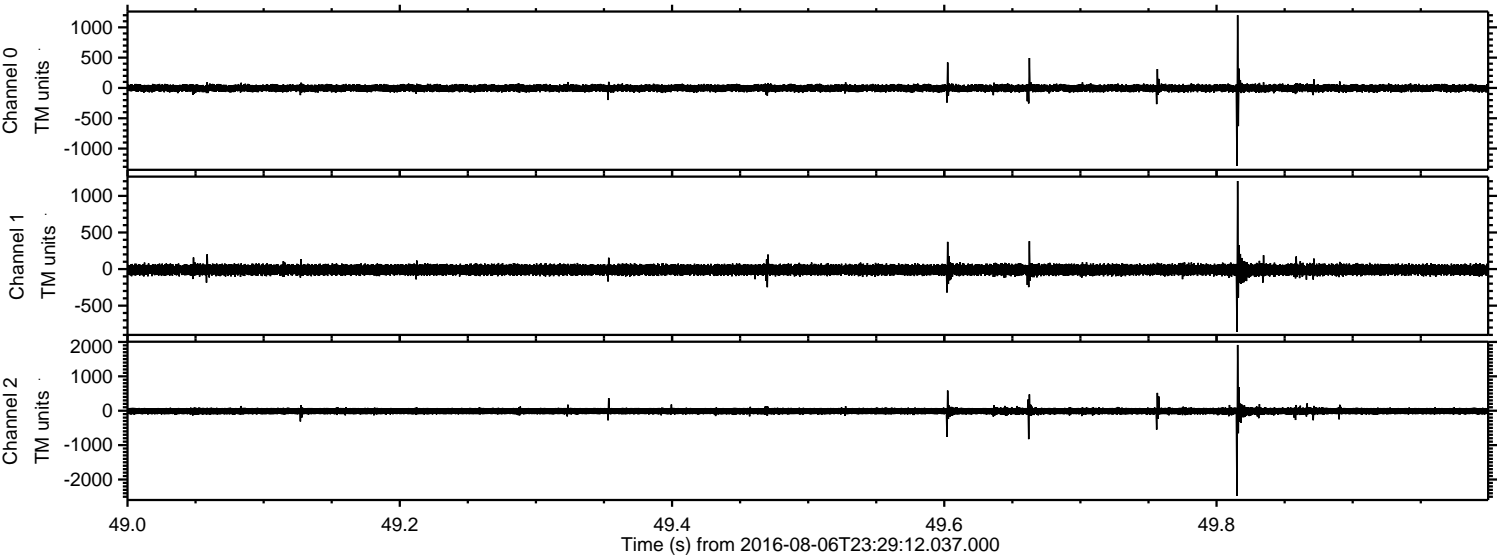

Channel 0
mn: -1286
mx: 1201
 μ : -3.2
 σ : 35.3

Channel 1
mn: -857
mx: 1203
 μ : -10.2
 σ : 41.0

Channel 2
mn: -2472
mx: 1911
 μ : -11.6
 σ : 61.4

Processed Sun Aug 7 01:37:37 2016 by ELM ver.2012-10-06 from 001__elm20160806_232911__dat00.bin

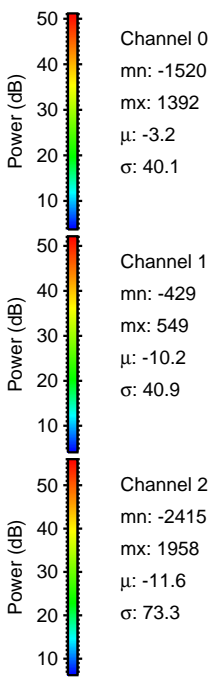
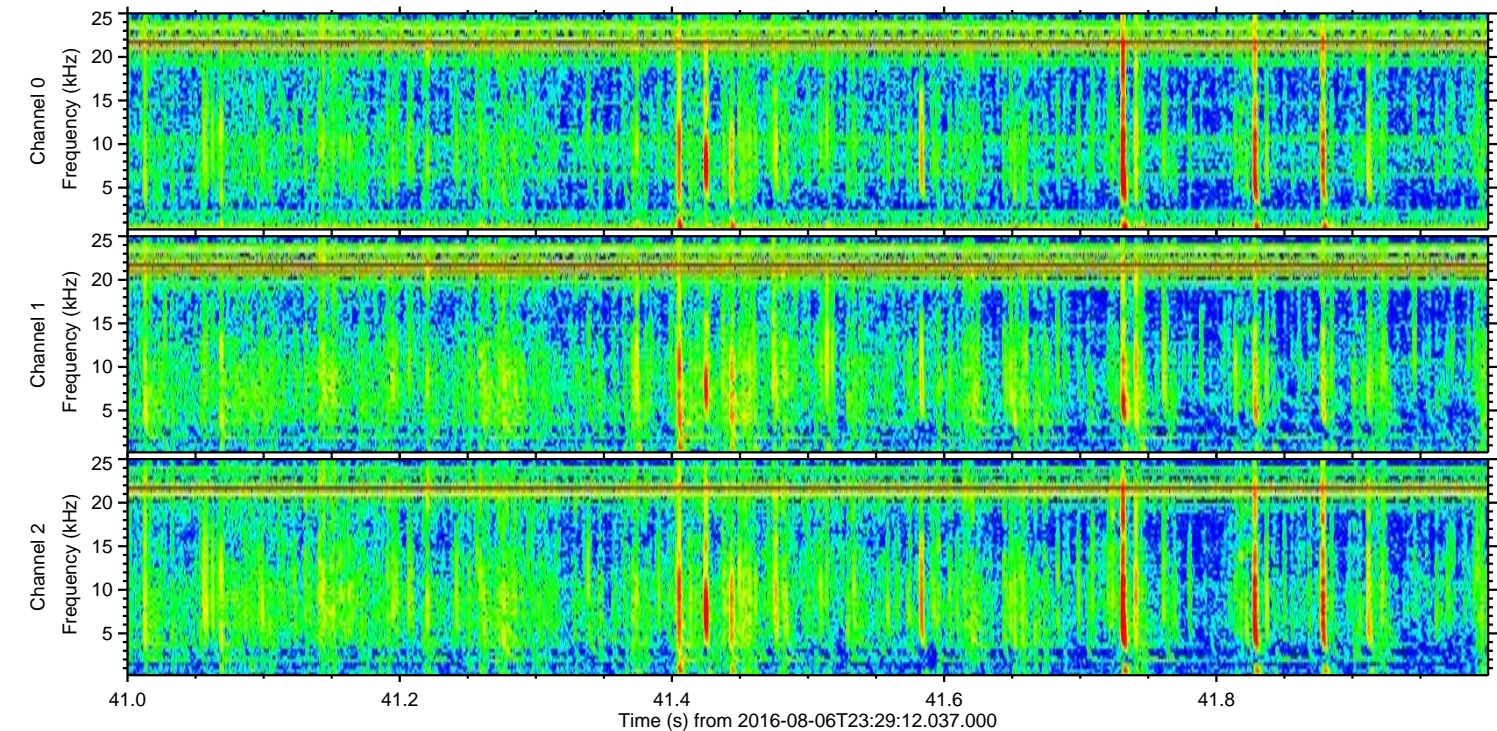
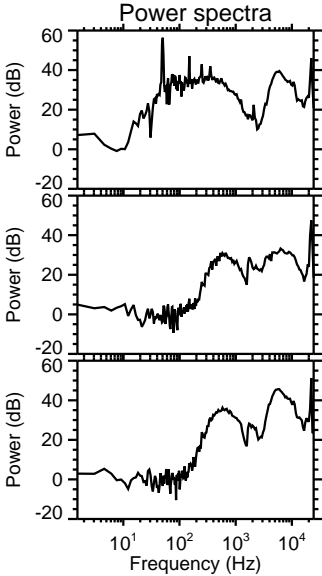
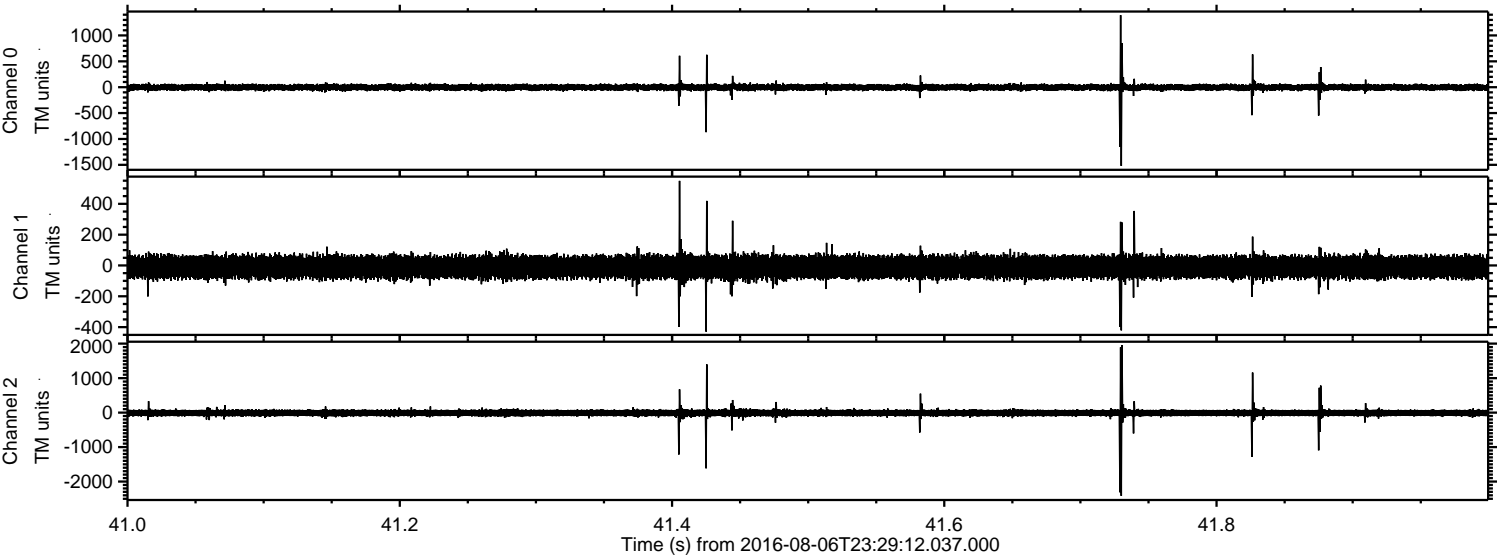

Processed Sun Aug 7 01:37:38 2016 by ELM ver.2012-10-06 from 001__elm20160806_232911__dat00.bin

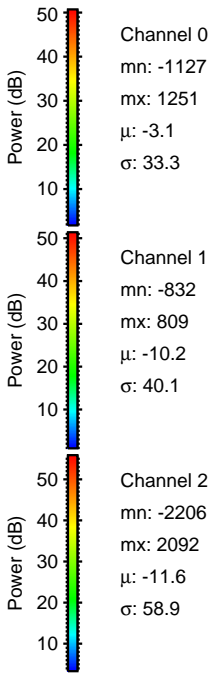
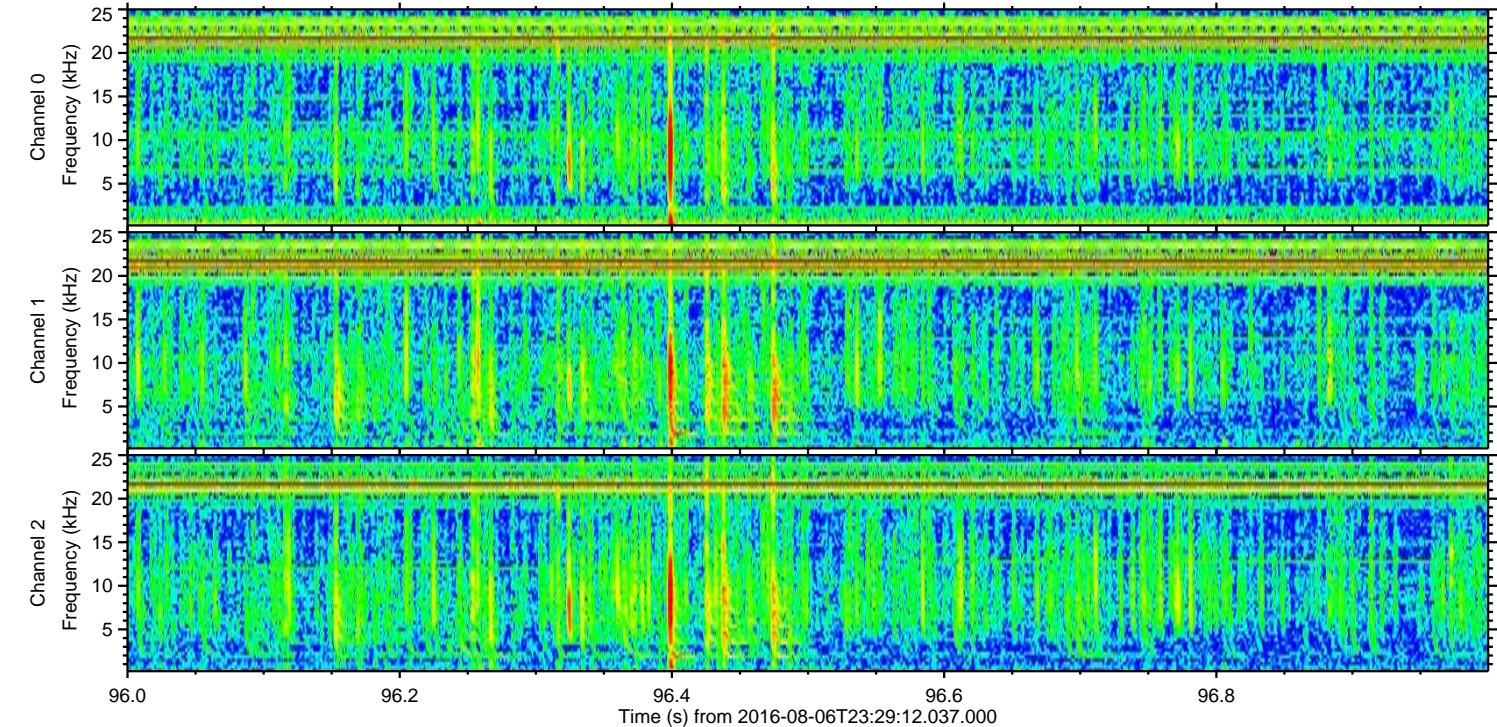
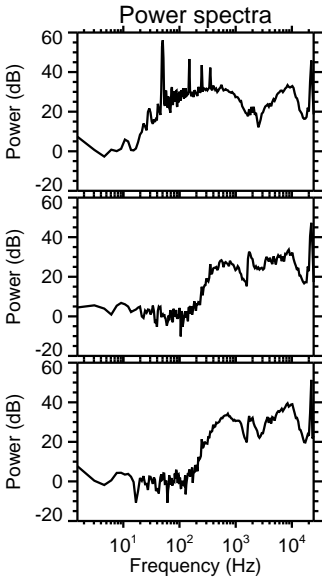
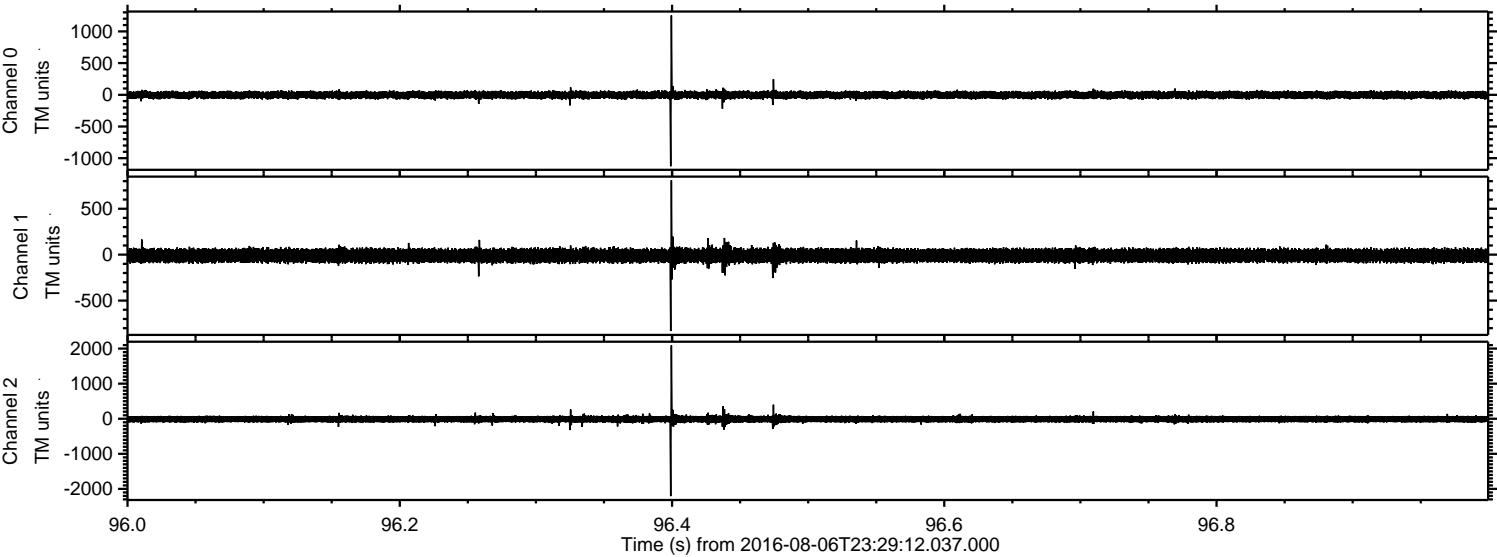

Processed Sun Aug 7 01:37:39 2016 by ELM ver.2012-10-06 from 001__elm20160806_232911__dat00.bin

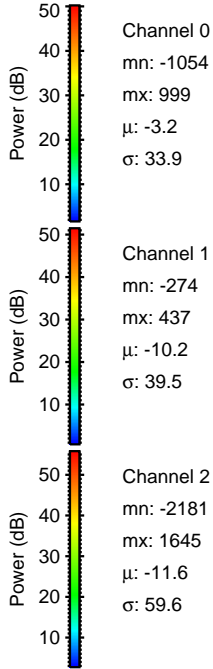
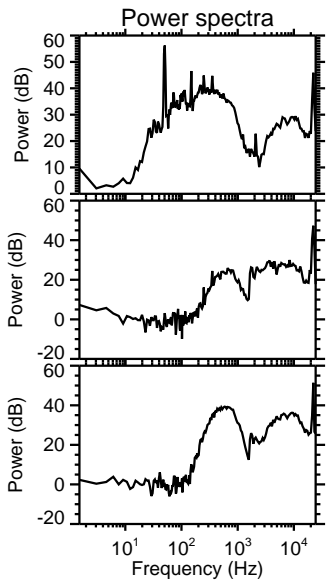
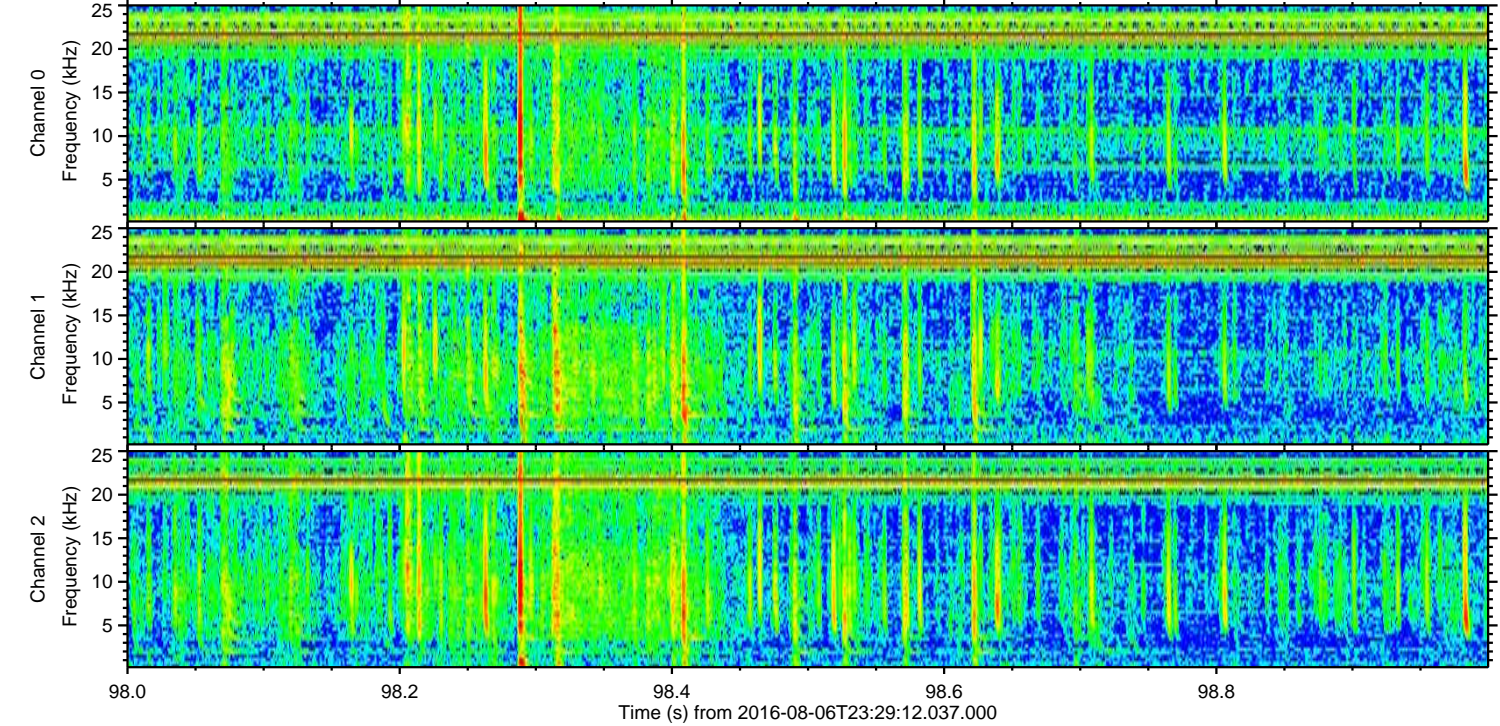
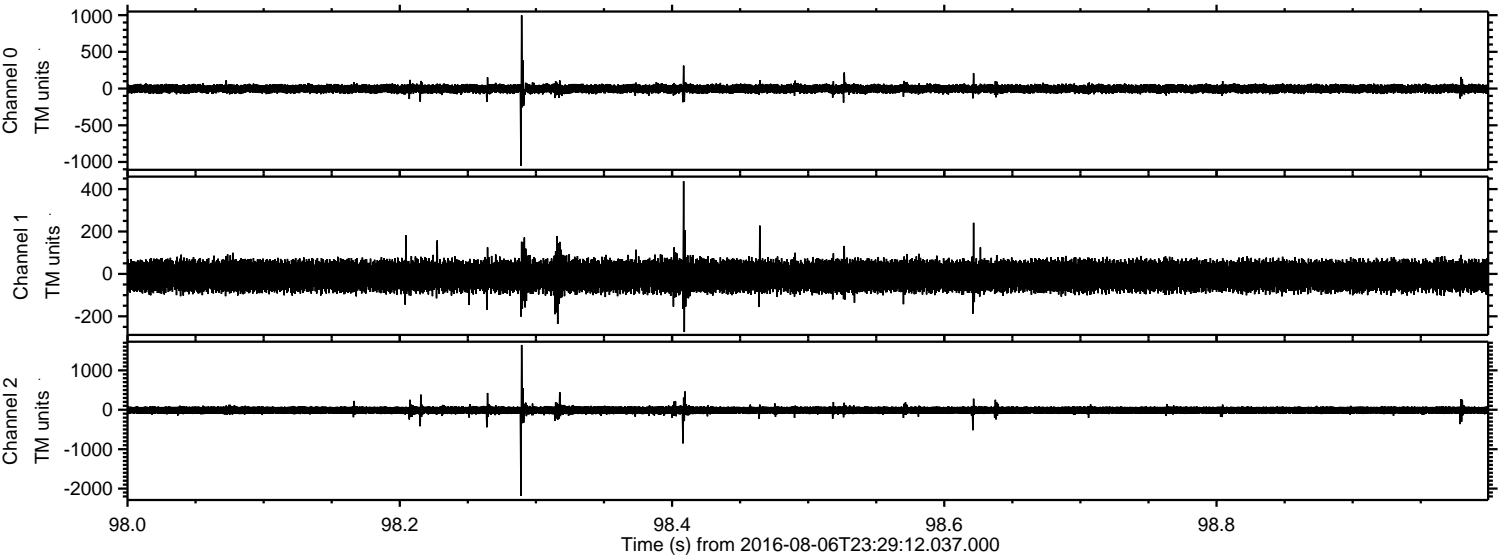

Processed Sun Aug 7 01:37:40 2016 by ELM ver.2012-10-06 from 001__elm20160806_232911__dat00.bin

