

ELMAVAN 3D WAVEFORMS (Measured data sampled at 50 kHz) 51000 packets of 144 samples from 2016-08-06T18:48:59.682.999.

Processed Sat Aug 6 20:56:45 2016 by ELM ver.2012-10-06 from 001__elm20160806_184858__dat00.bin

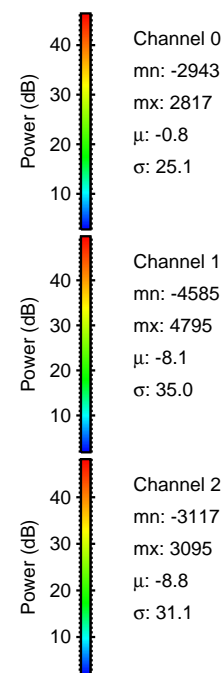
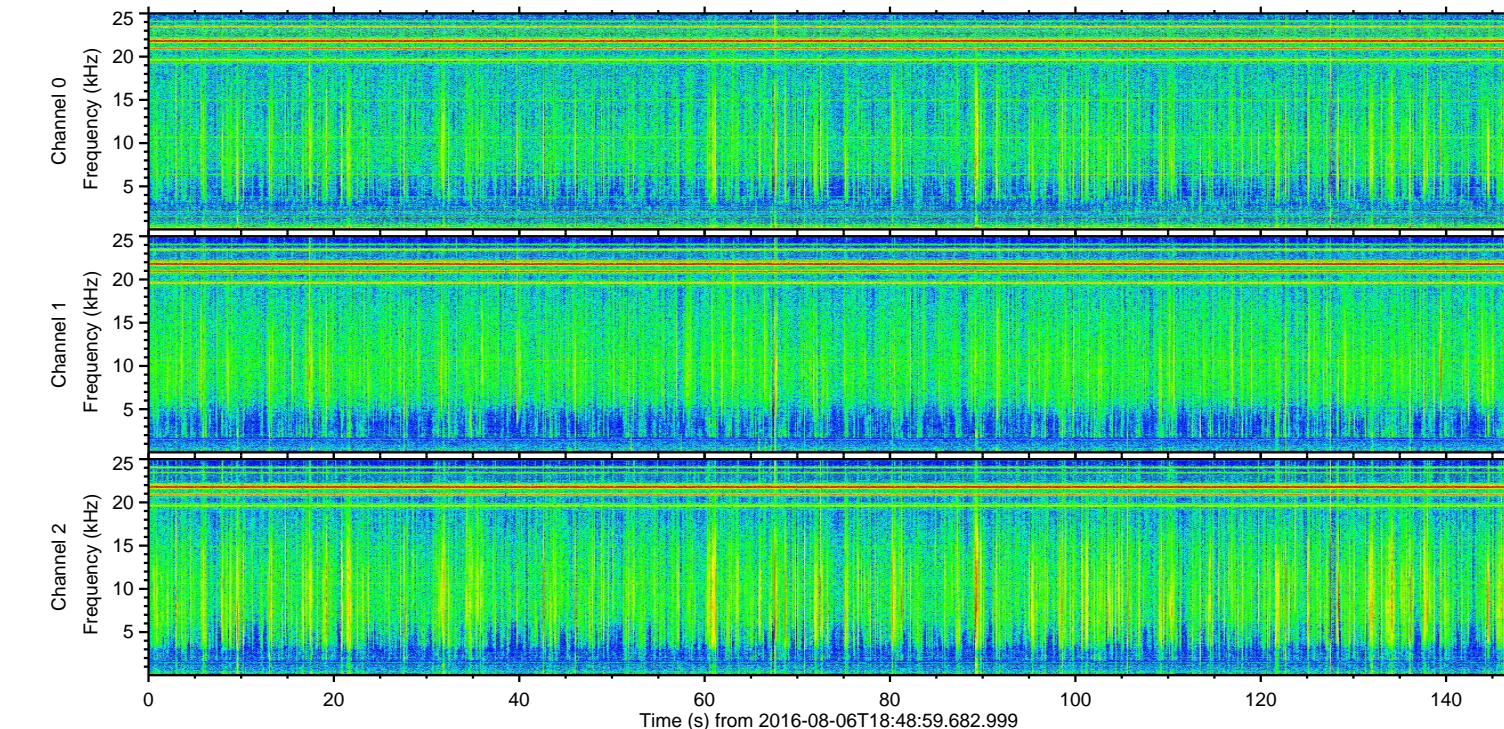
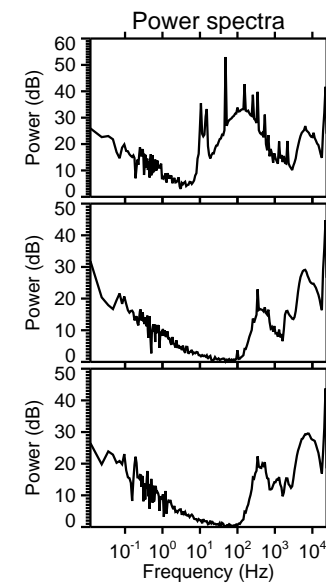
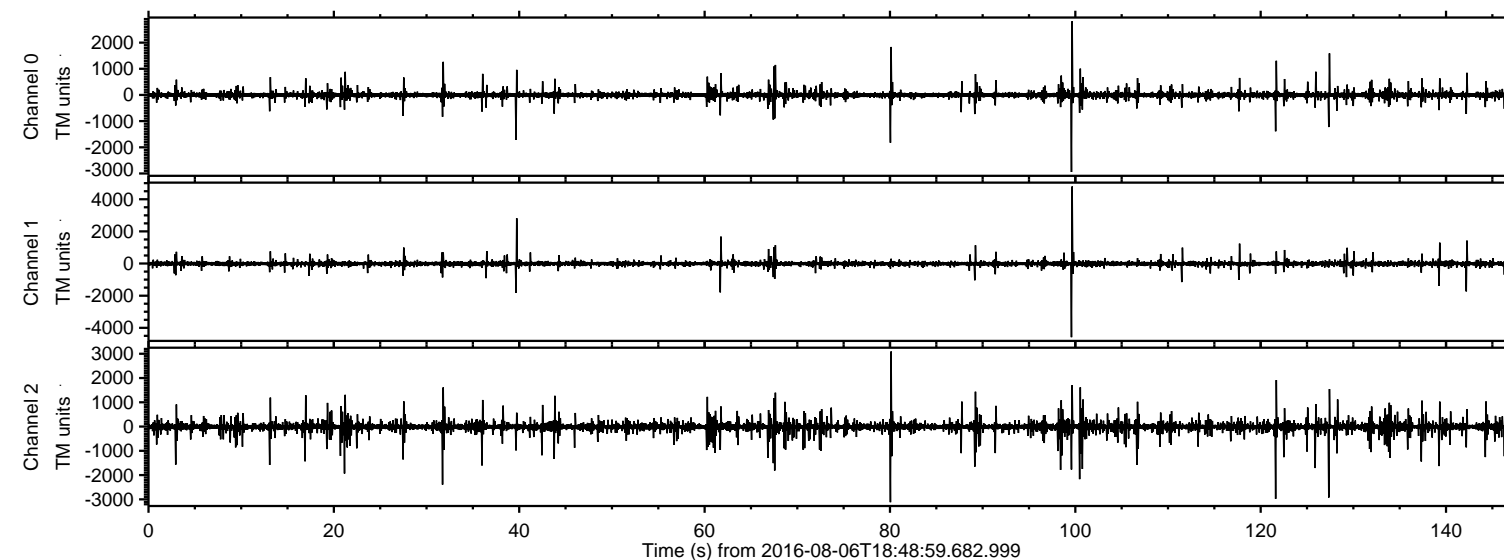

Channel 0
mn: -2943
mx: 2817
 μ : -0.8
 σ : 25.1

Channel 1
mn: -4585
mx: 4795
 μ : -8.1
 σ : 35.0

Channel 2
mn: -3117
mx: 3095
 μ : -8.8
 σ : 31.1

ELMAVAN 3D WAVEFORMS (Measured data sampled at 50 kHz) 51000 packets of 144 samples from 2016-08-06T18:48:59.682.999. Part 100/147

Processed Sat Aug 6 20:56:56 2016 by ELM ver.2012-10-06 from 001__elm20160806_184858__dat00.bin

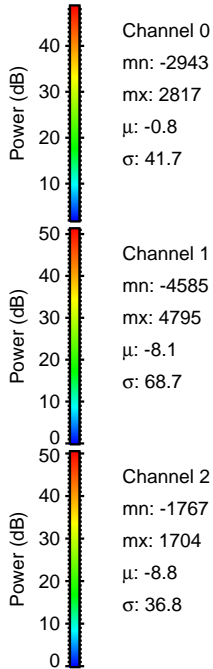
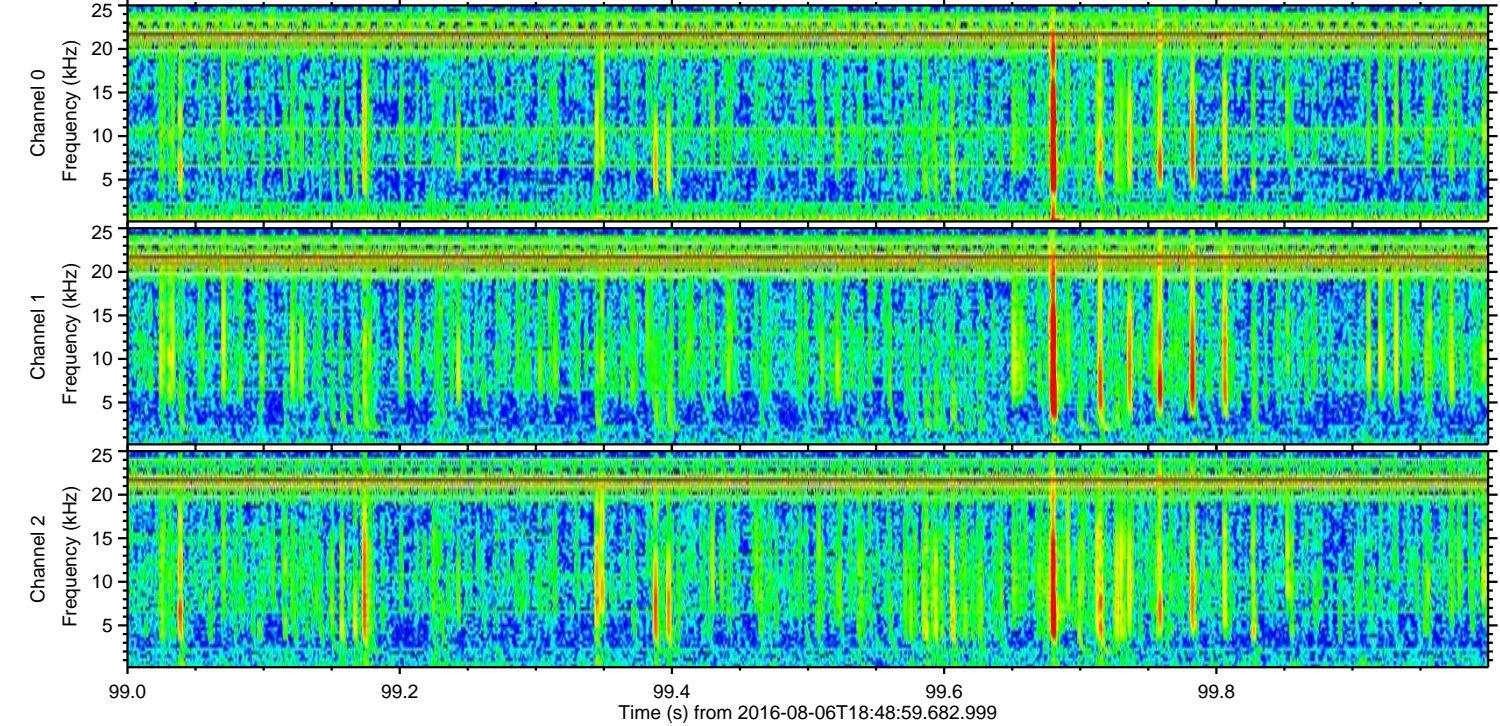
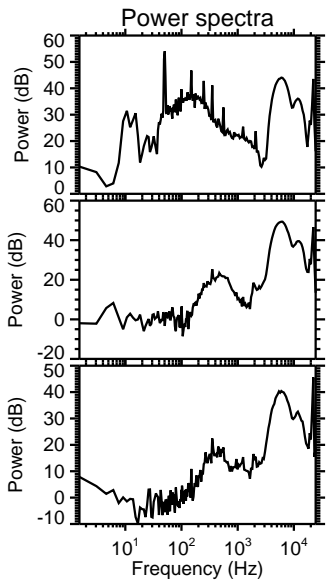
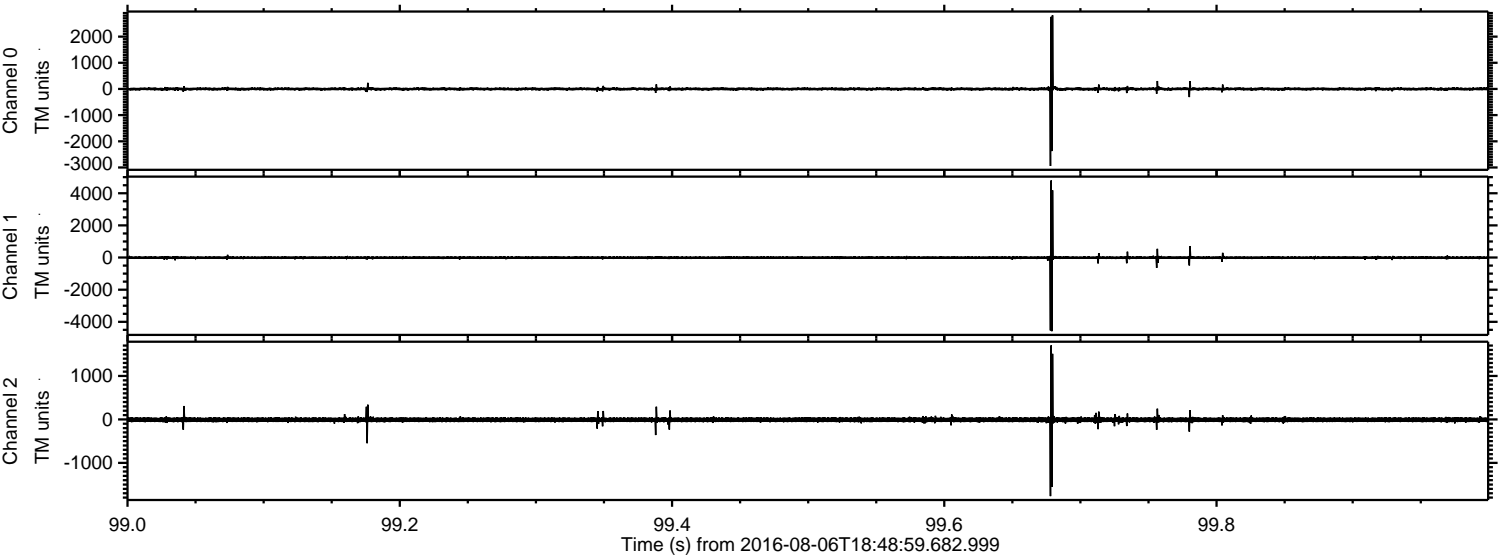

Processed Sat Aug 6 20:56:57 2016 by ELM ver.2012-10-06 from 001__elm20160806_184858__dat00.bin

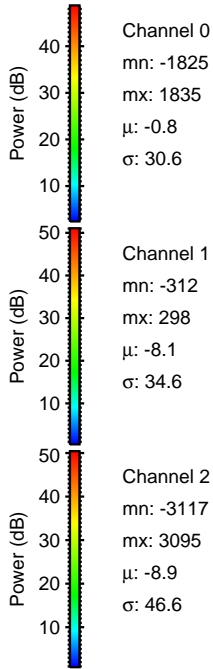
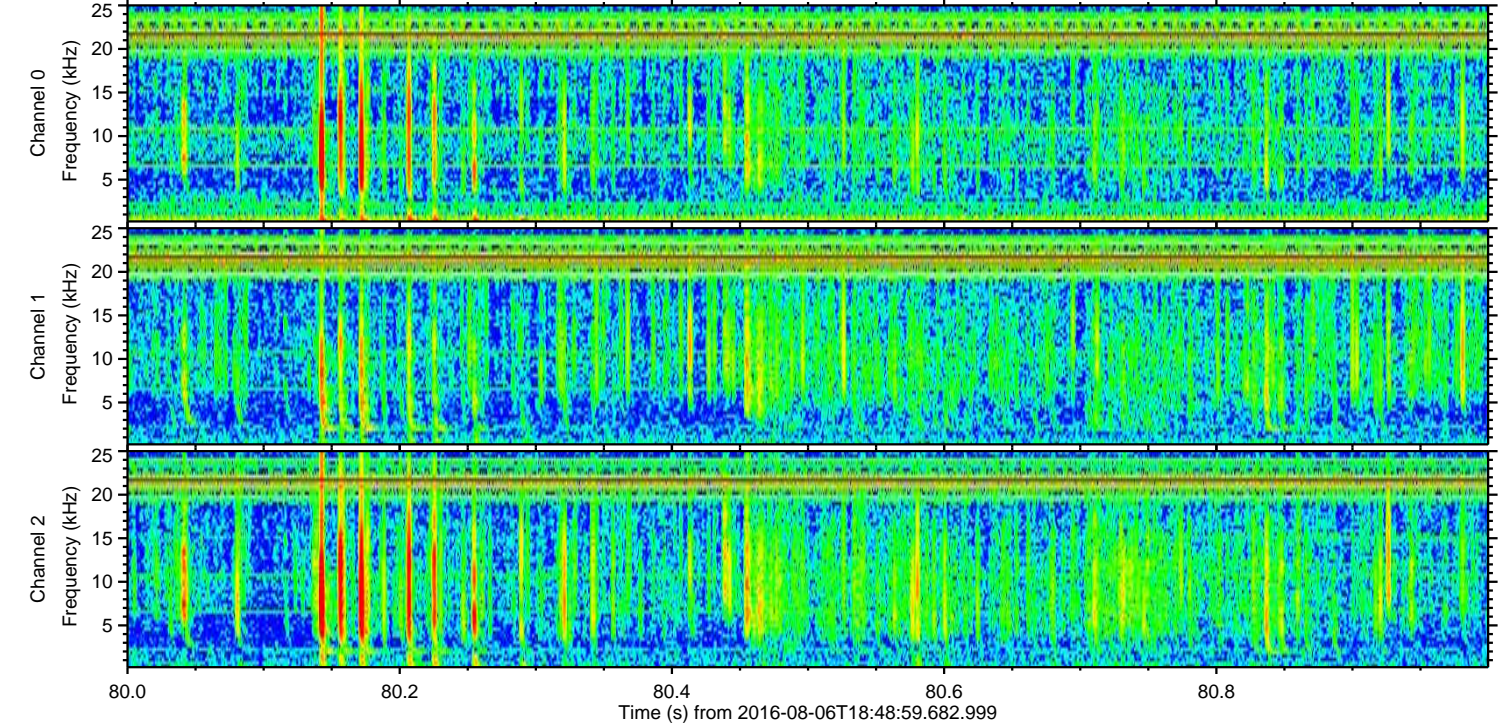
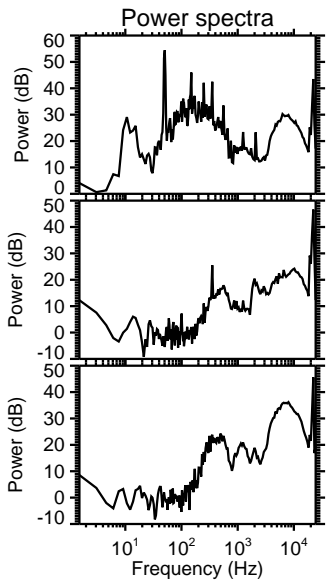
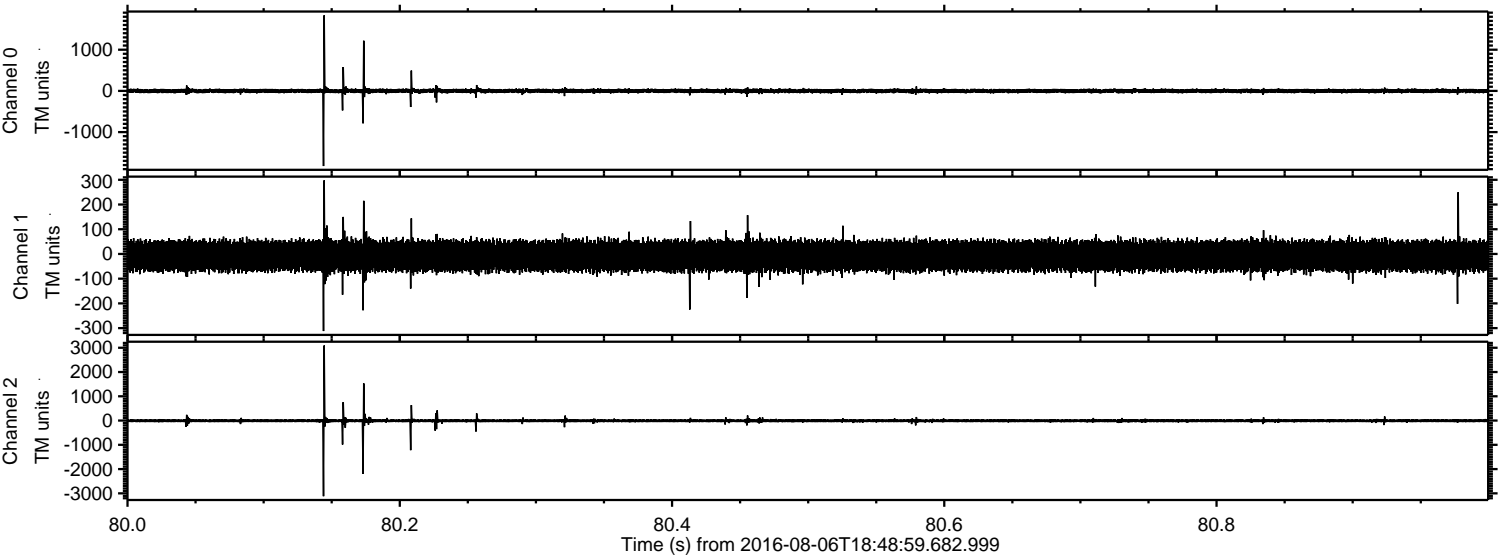

ELMAVAN 3D WAVEFORMS (Measured data sampled at 50 kHz) 51000 packets of 144 samples from 2016-08-06T18:48:59.682.999. Part 122/147

Processed Sat Aug 6 20:56:58 2016 by ELM ver.2012-10-06 from 001__elm20160806_184858__dat00.bin

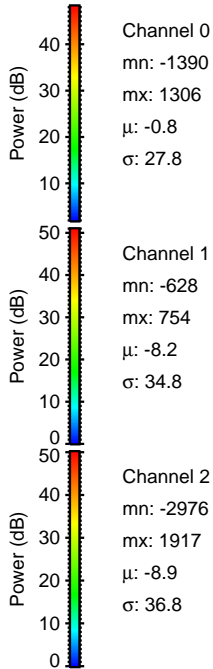
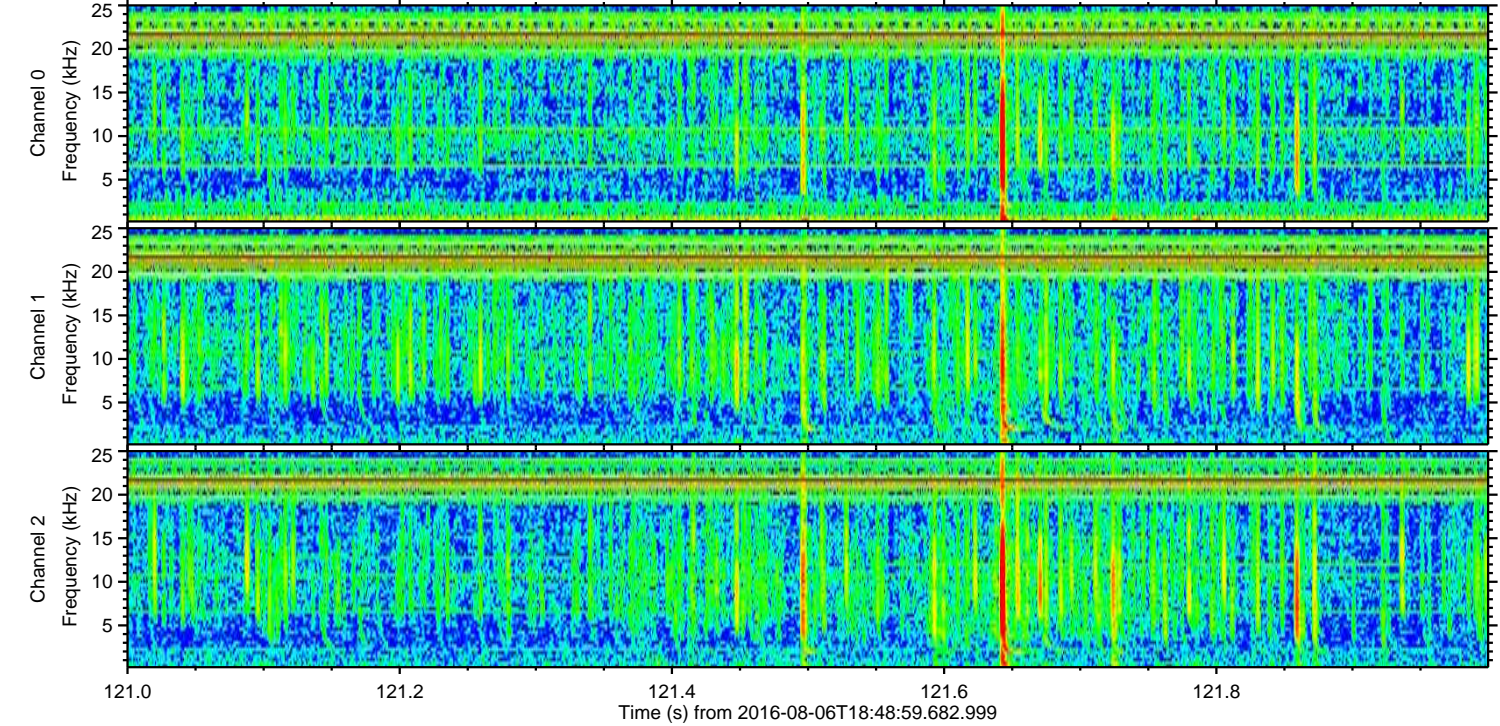
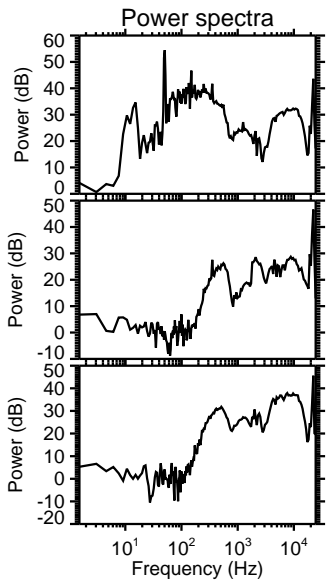
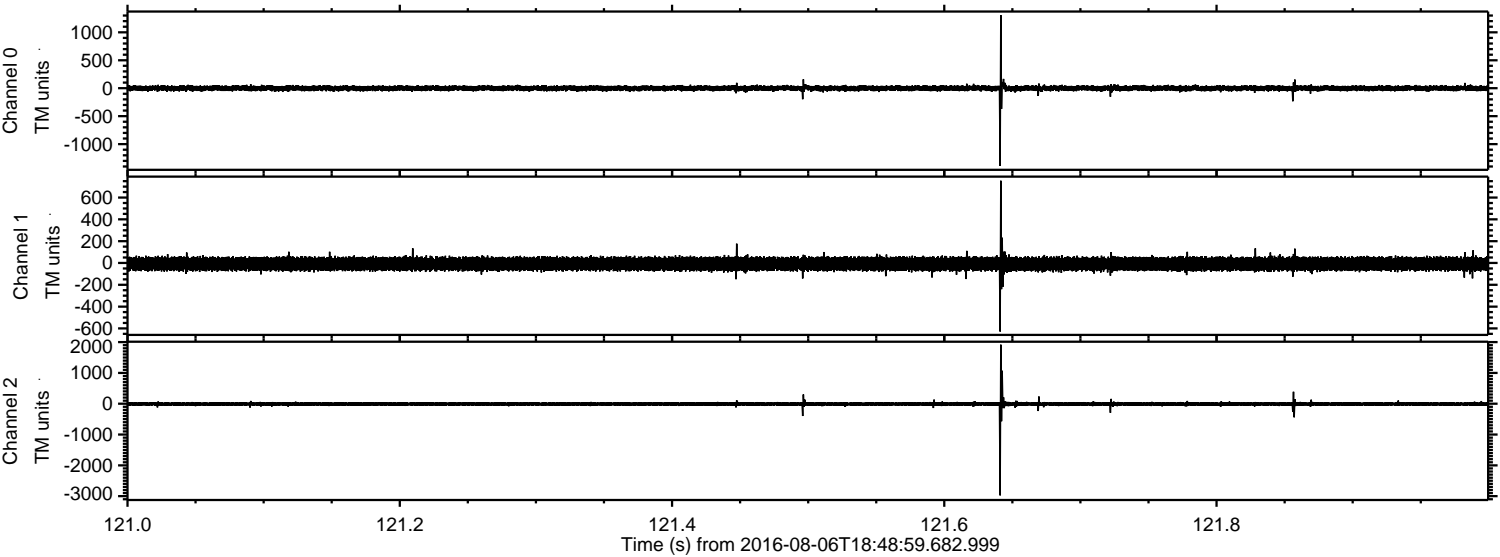

Channel 0
mn: -1390
mx: 1306
 μ : -0.8
 σ : 27.8

Channel 1
mn: -628
mx: 754
 μ : -8.2
 σ : 34.8

Channel 2
mn: -2976
mx: 1917
 μ : -8.9
 σ : 36.8

ELMAVAN 3D WAVEFORMS (Measured data sampled at 50 kHz) 51000 packets of 144 samples from 2016-08-06T18:48:59.682.999. Part 128/147

Processed Sat Aug 6 20:56:59 2016 by ELM ver.2012-10-06 from 001__elm20160806_184858__dat00.bin

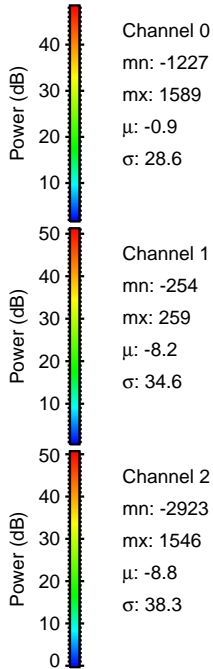
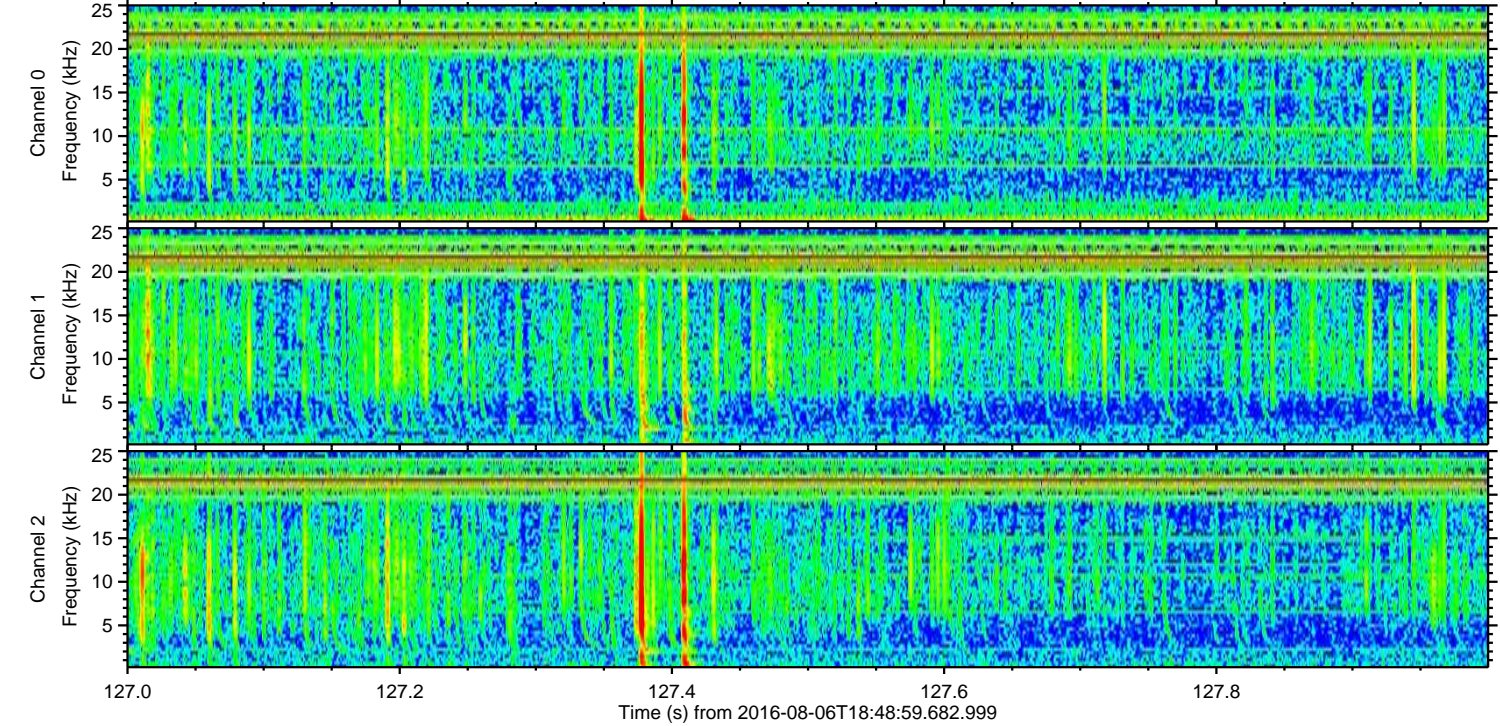
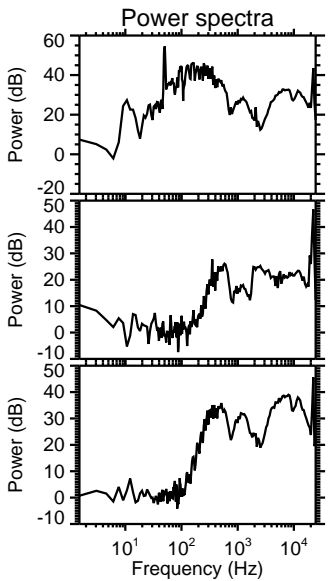
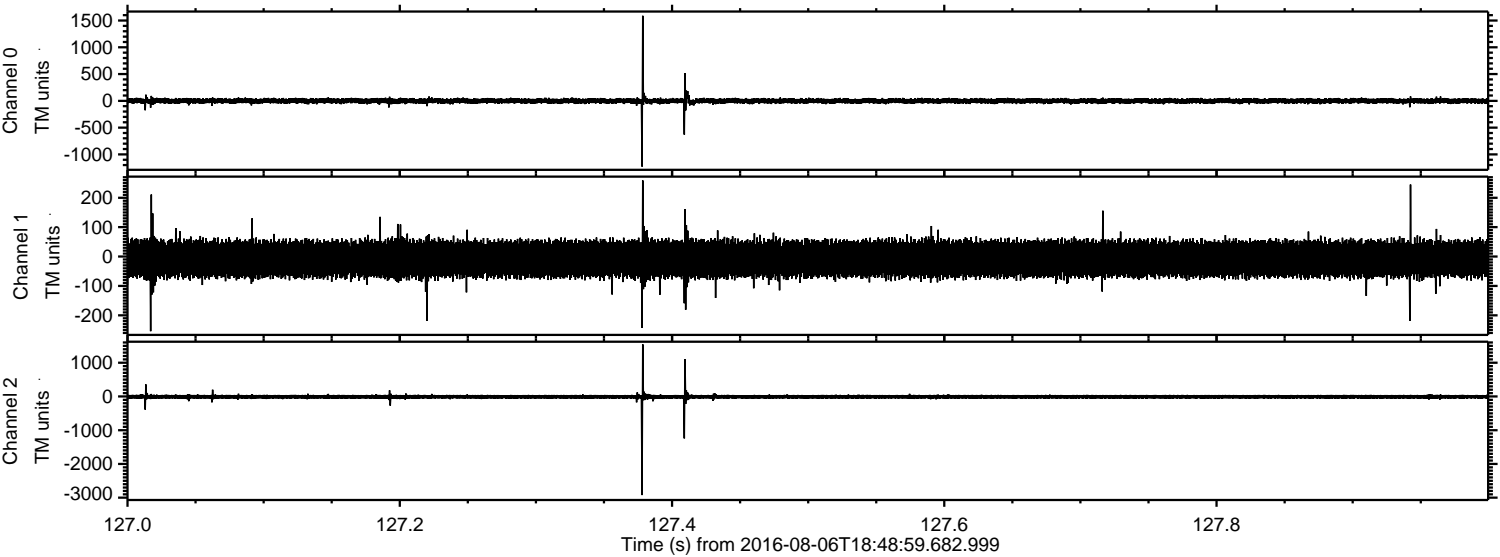

Channel 0
mn: -1227
mx: 1589
 μ : -0.9
 σ : 28.6

Channel 1
mn: -254
mx: 259
 μ : -8.2
 σ : 34.6

Channel 2
mn: -2923
mx: 1546
 μ : -8.8
 σ : 38.3

ELMAVAN 3D WAVEFORMS (Measured data sampled at 50 kHz) 51000 packets of 144 samples from 2016-08-06T18:48:59.682.999. Part 40/147

Processed Sat Aug 6 20:57:00 2016 by ELM ver.2012-10-06 from 001__elm20160806_184858__dat00.bin

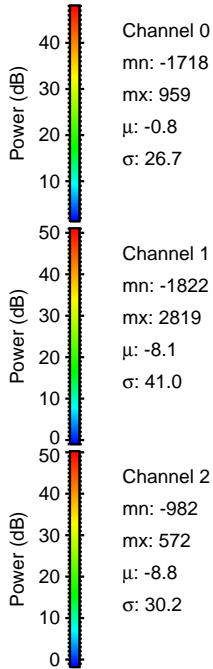
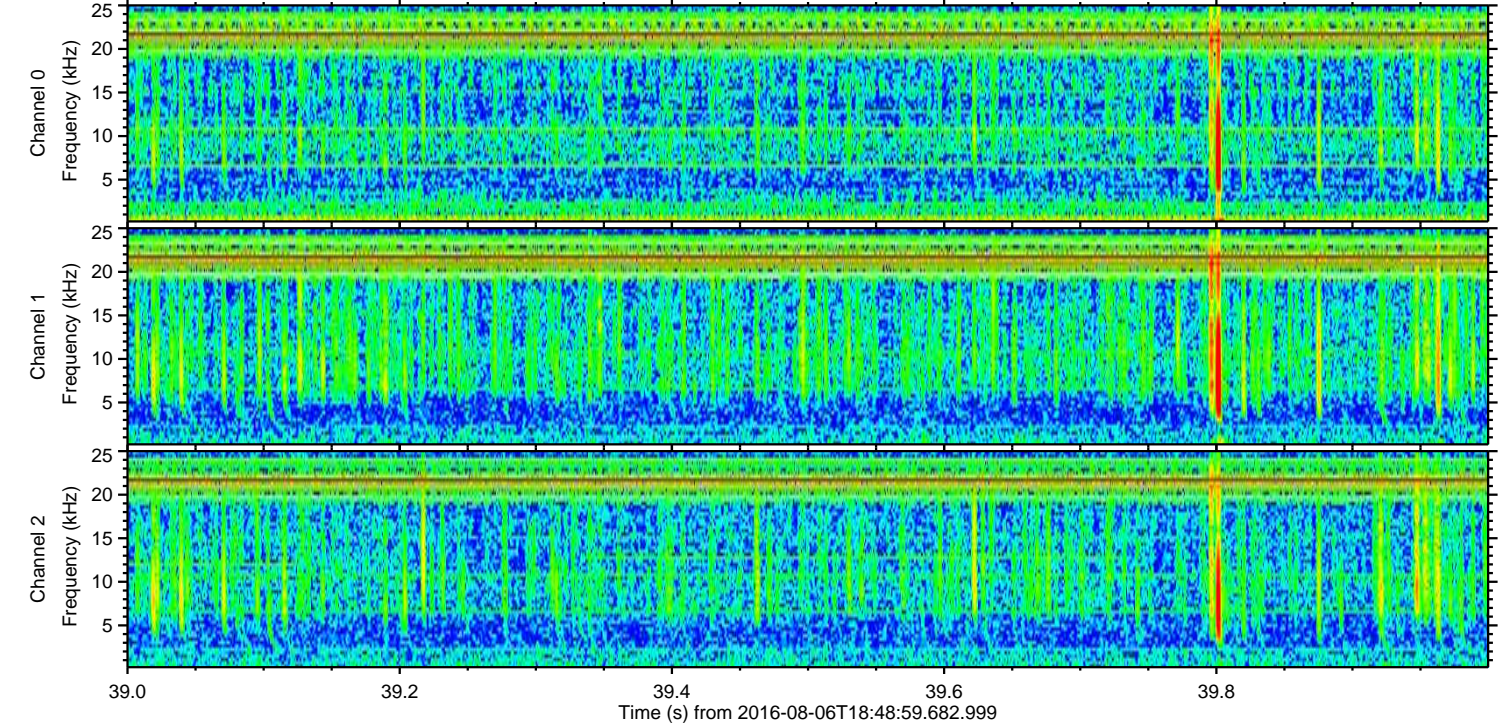
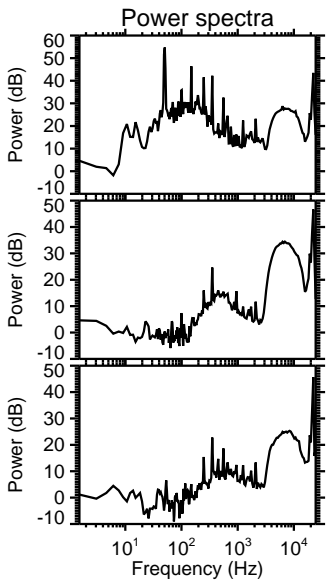
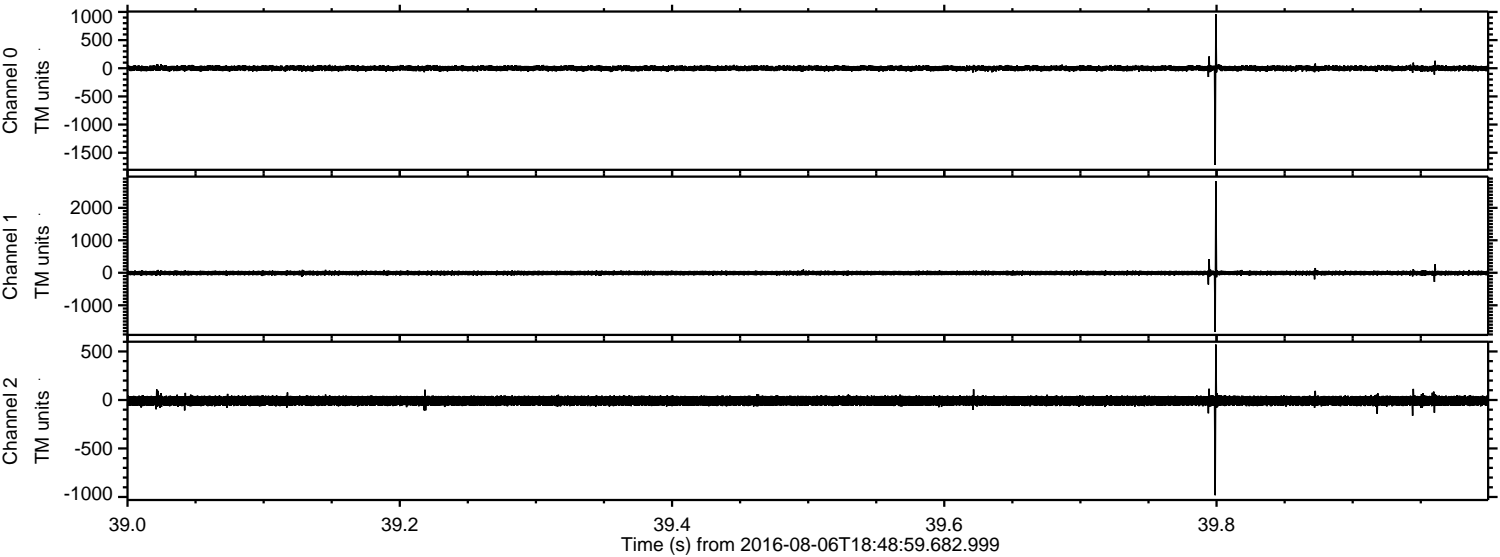

Processed Sat Aug 6 20:57:01 2016 by ELM ver.2012-10-06 from 001__elm20160806_184858__dat00.bin

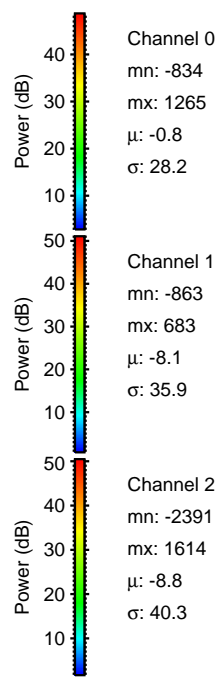
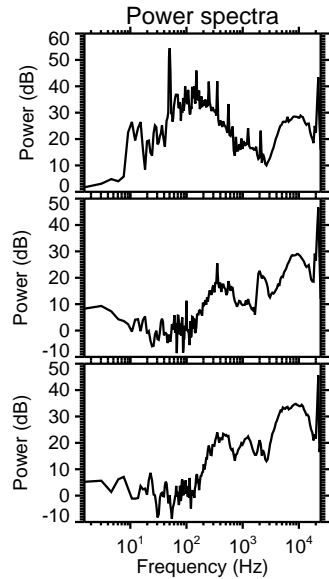
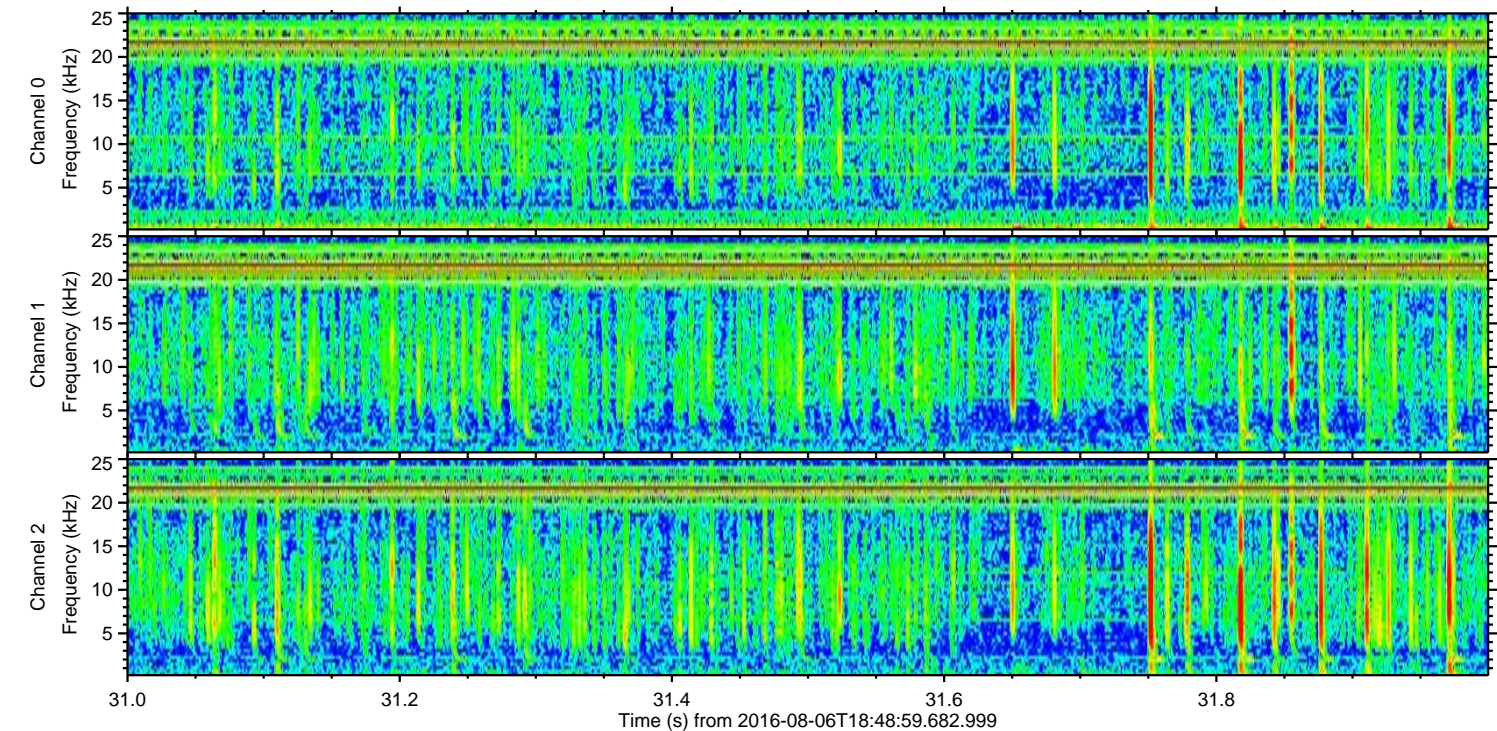
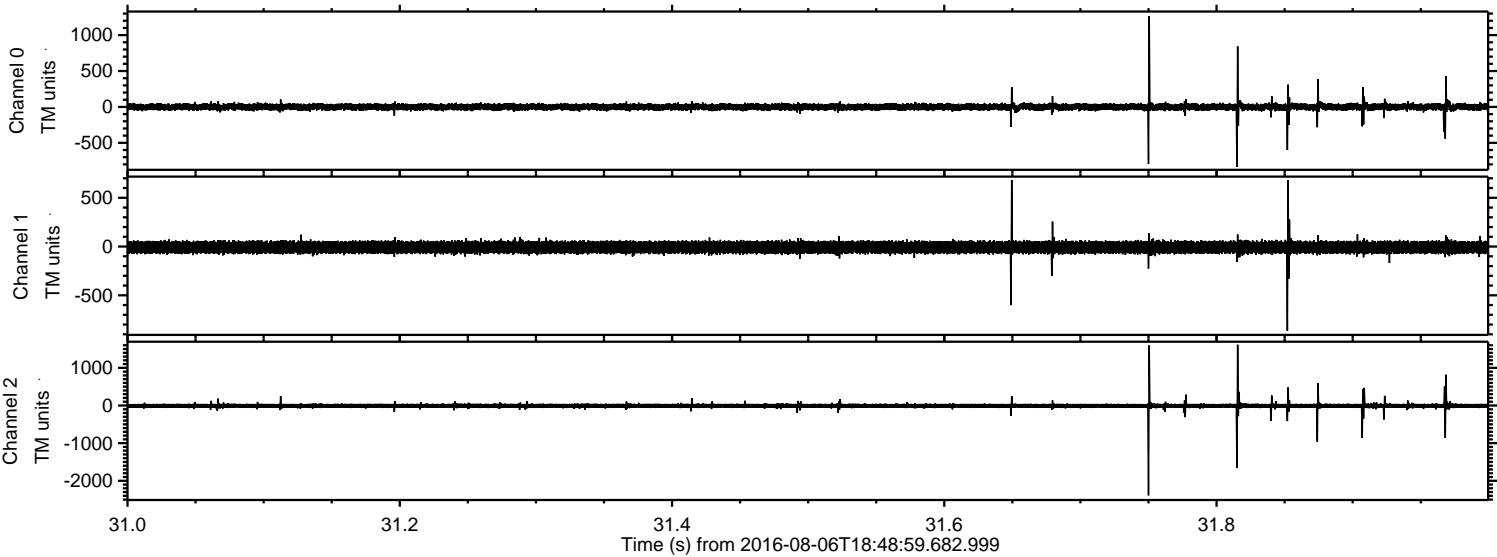

ELMAVAN 3D WAVEFORMS (Measured data sampled at 50 kHz) 51000 packets of 144 samples from 2016-08-06T18:48:59.682.999. Part 101/147

Processed Sat Aug 6 20:57:02 2016 by ELM ver.2012-10-06 from 001__elm20160806_184858__dat00.bin

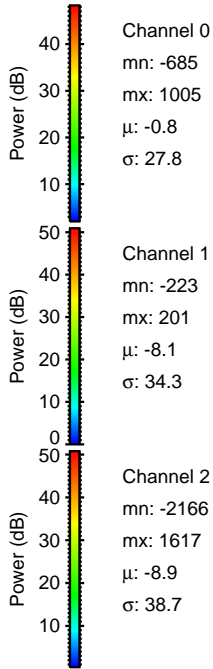
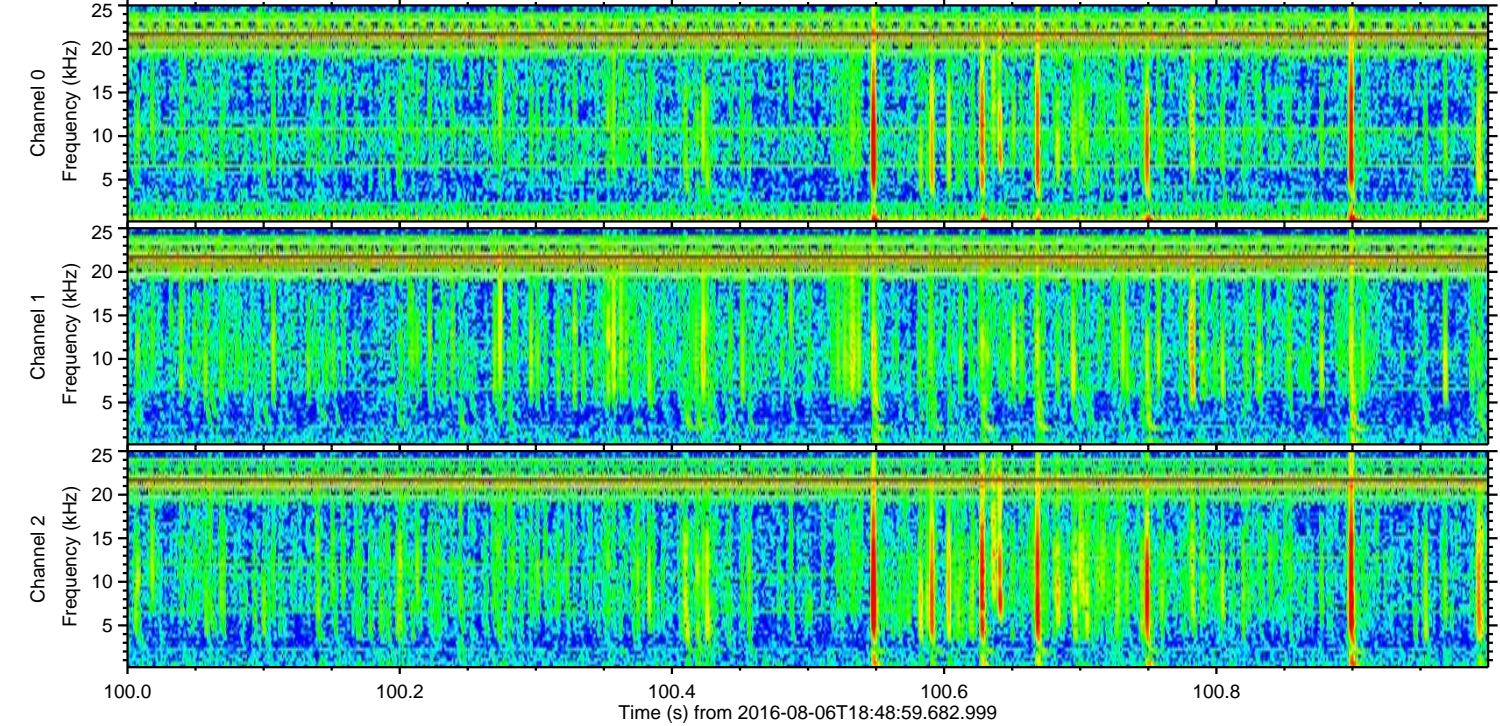
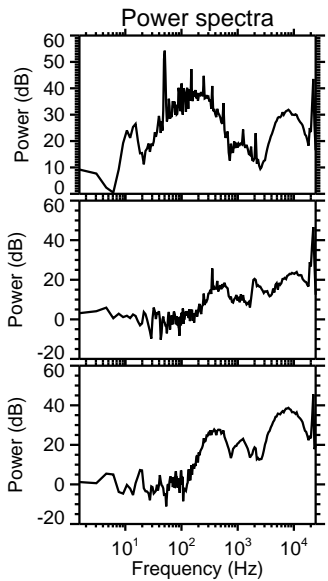
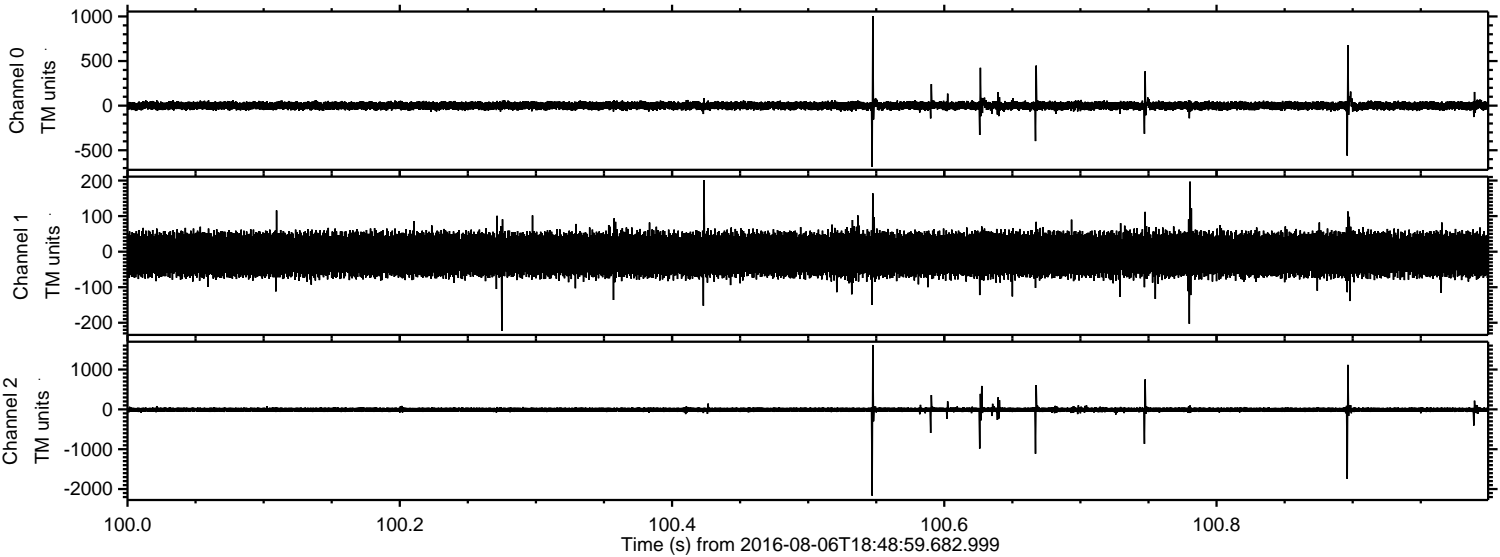

ELMAVAN 3D WAVEFORMS (Measured data sampled at 50 kHz) 51000 packets of 144 samples from 2016-08-06T18:48:59.682.999. Part 22/147

Processed Sat Aug 6 20:57:03 2016 by ELM ver.2012-10-06 from 001__elm20160806_184858__dat00.bin

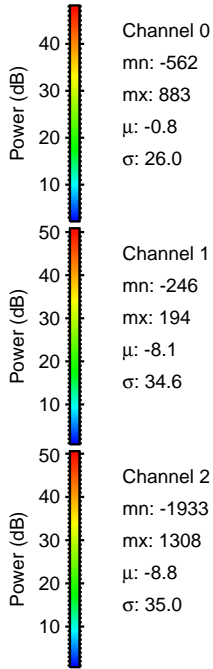
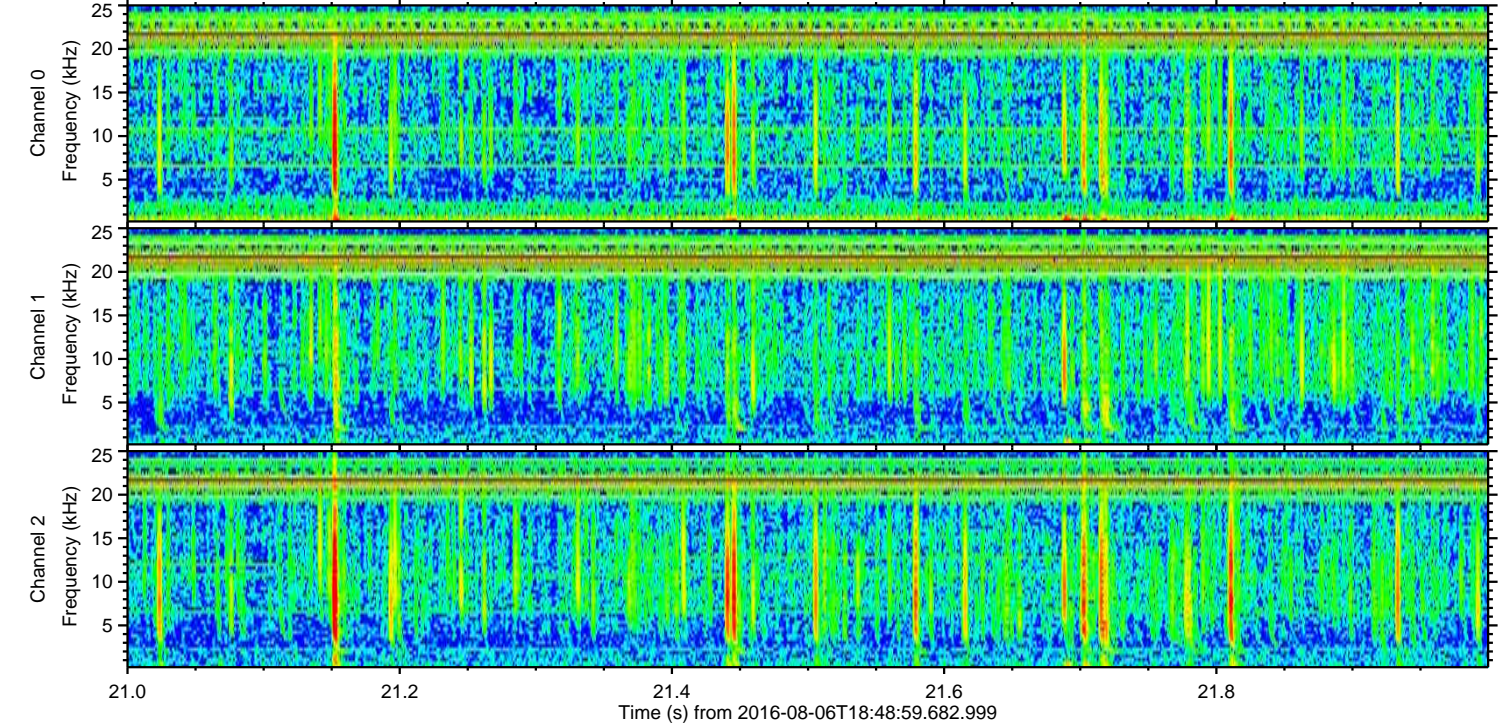
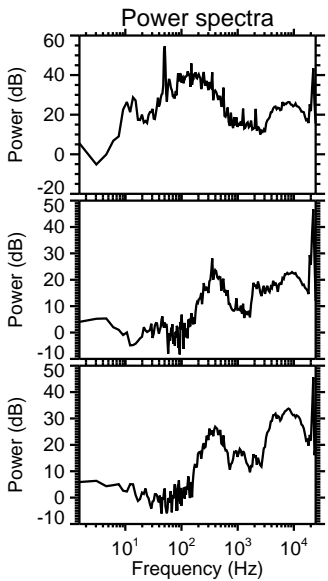
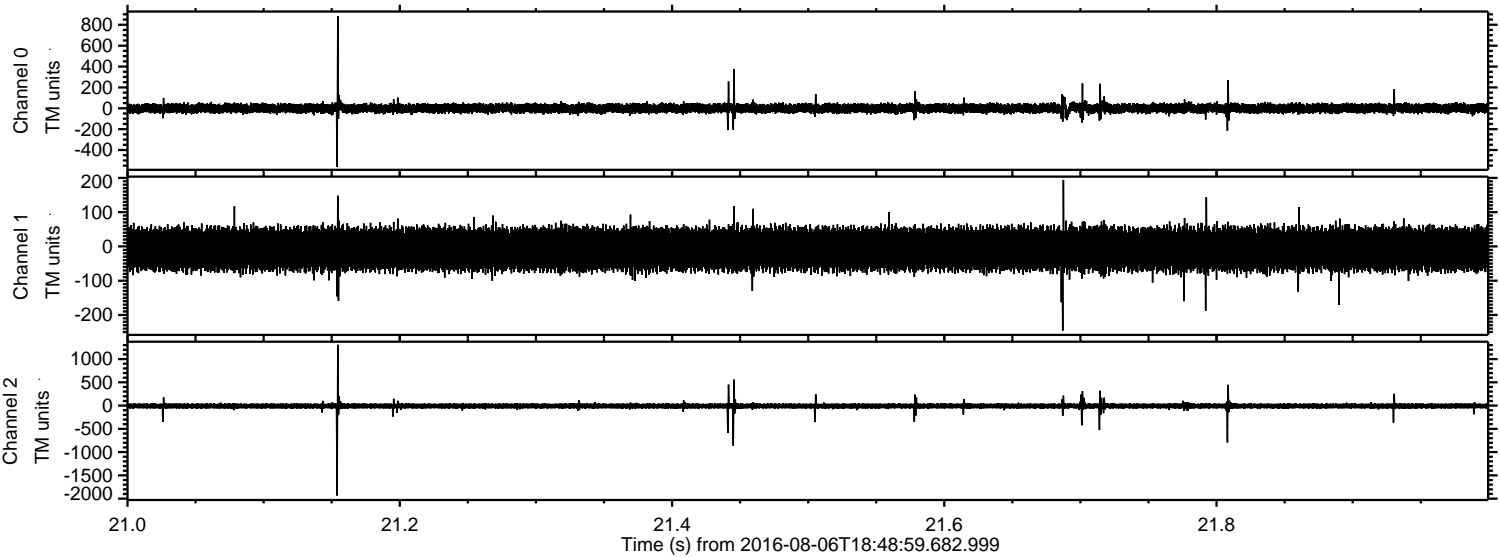

Processed Sat Aug 6 20:57:04 2016 by ELM ver.2012-10-06 from 001__elm20160806_184858__dat00.bin

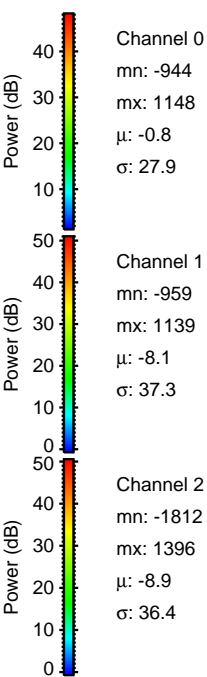
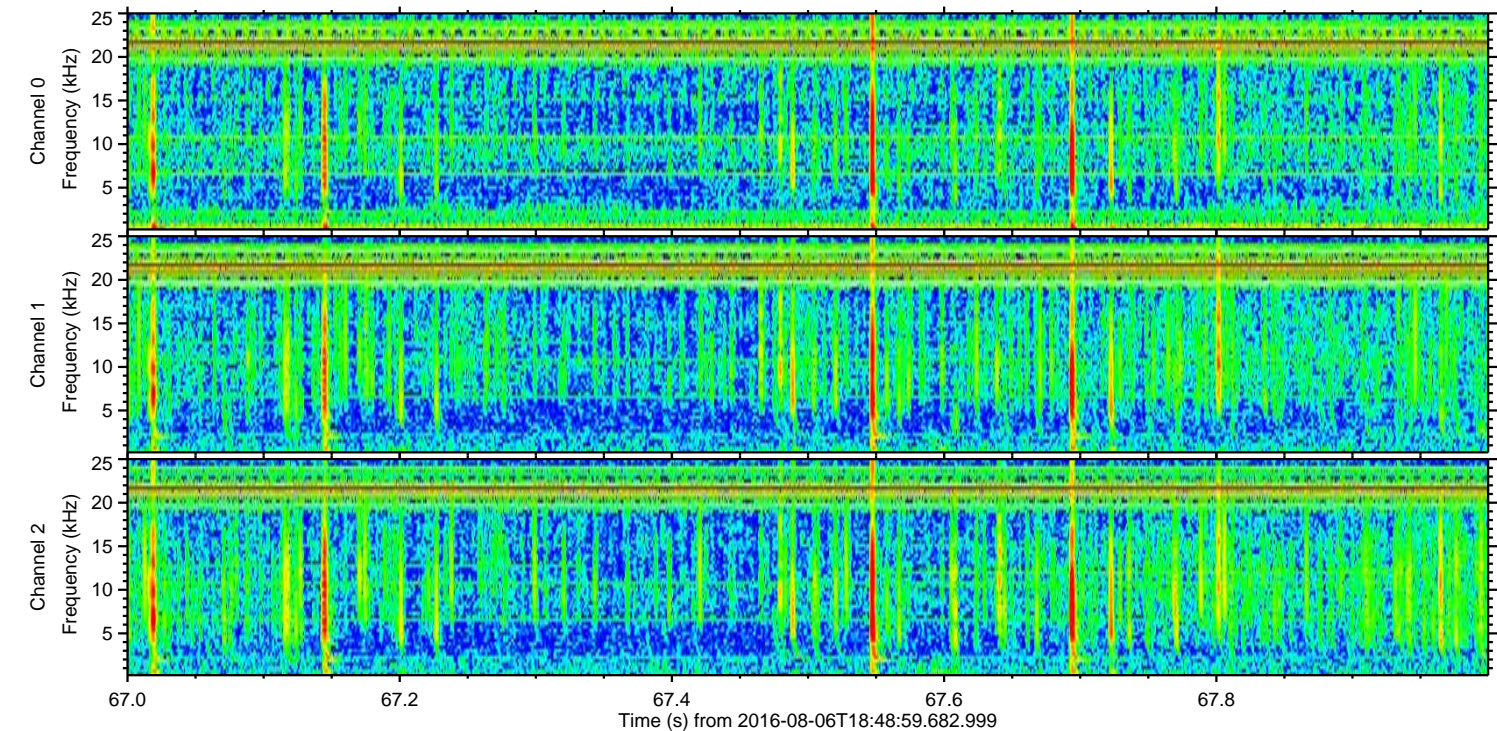
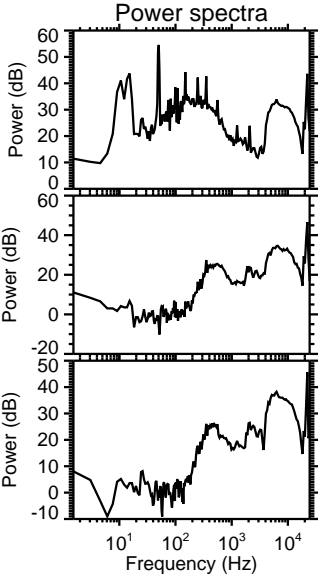
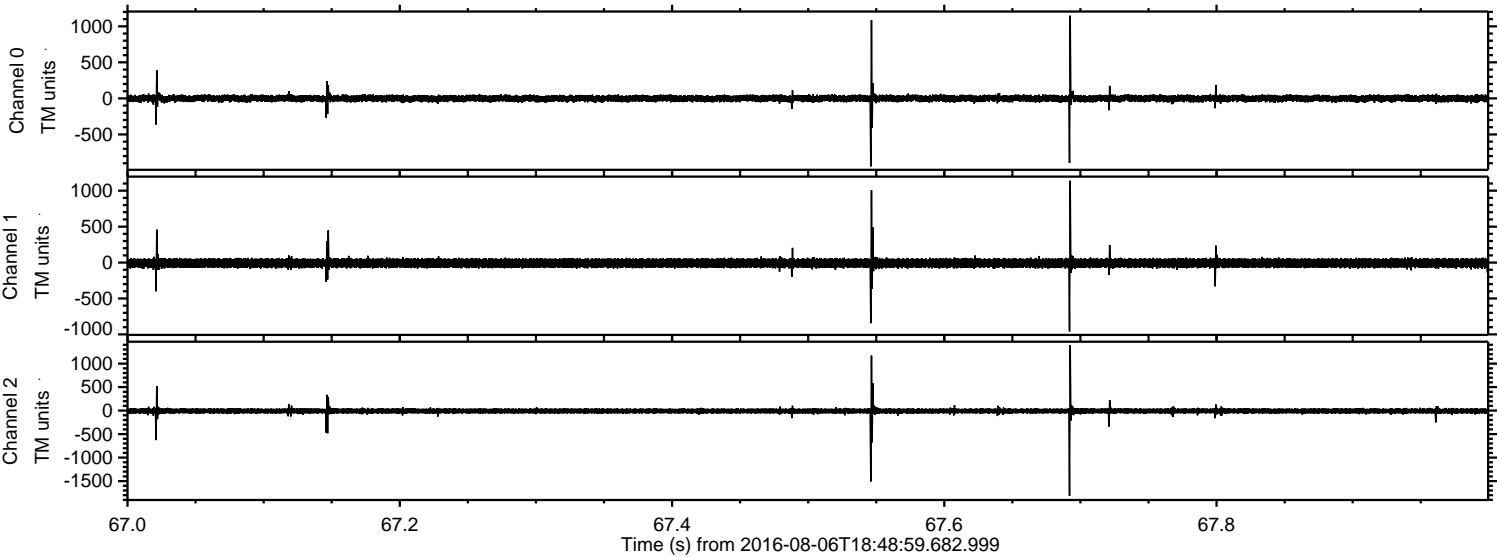

Channel 0
mn: -944
mx: 1148
 μ : -0.8
 σ : 27.9

Channel 1
mn: -959
mx: 1139
 μ : -8.1
 σ : 37.3

Channel 2
mn: -1812
mx: 1396
 μ : -8.9
 σ : 36.4

