

# ELMAVAN 3D WAVEFORMS (Measured data sampled at 50 kHz) 51000 packets of 144 samples from 2016-08-06T16:08:52.571.000.

Processed Sat Aug 6 18:16:45 2016 by ELM ver.2012-10-06 from 001\_\_elm20160806\_160851\_\_dat00.bin

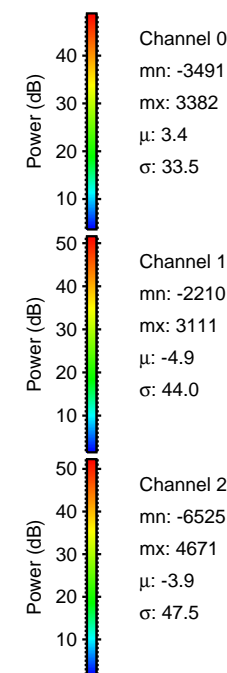

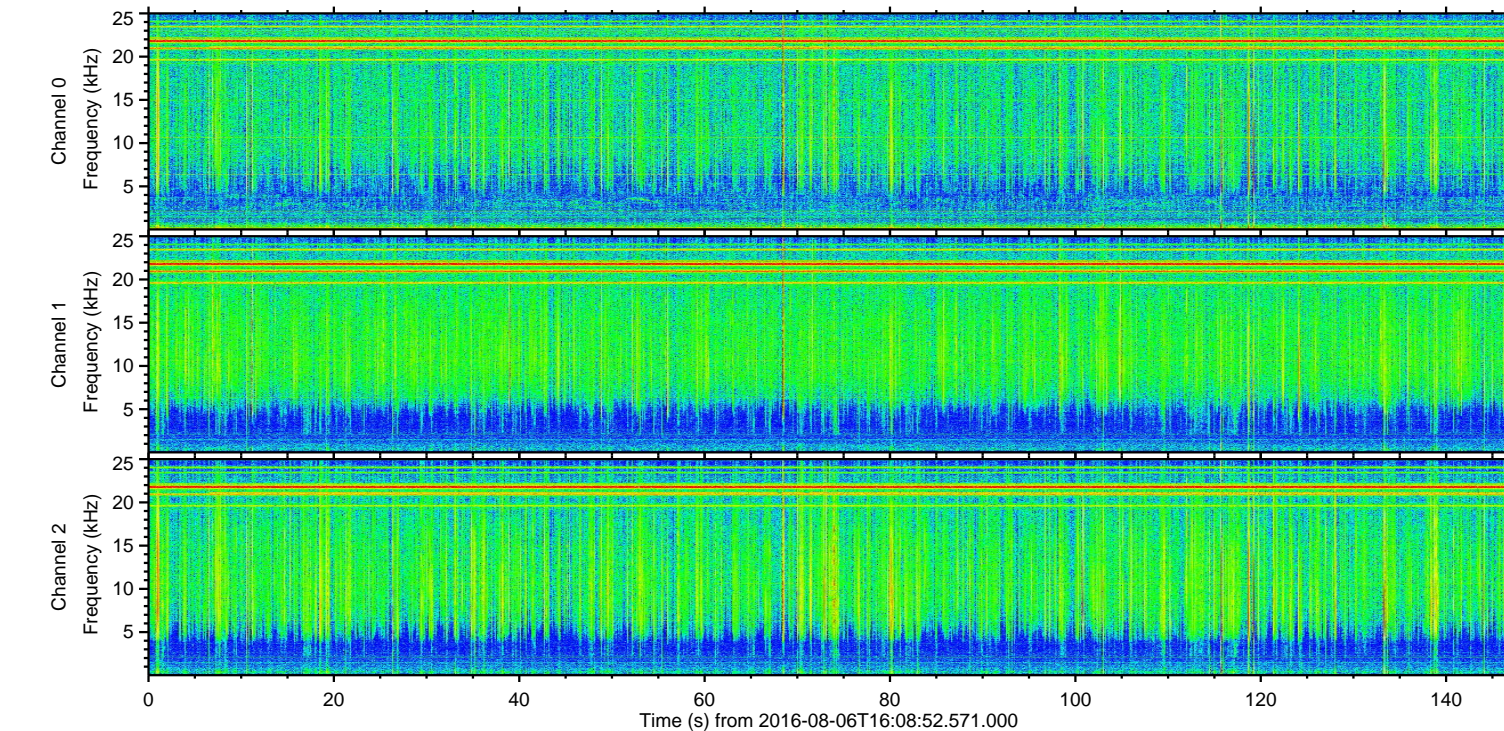
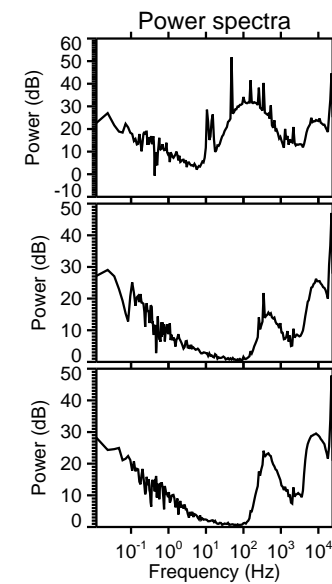
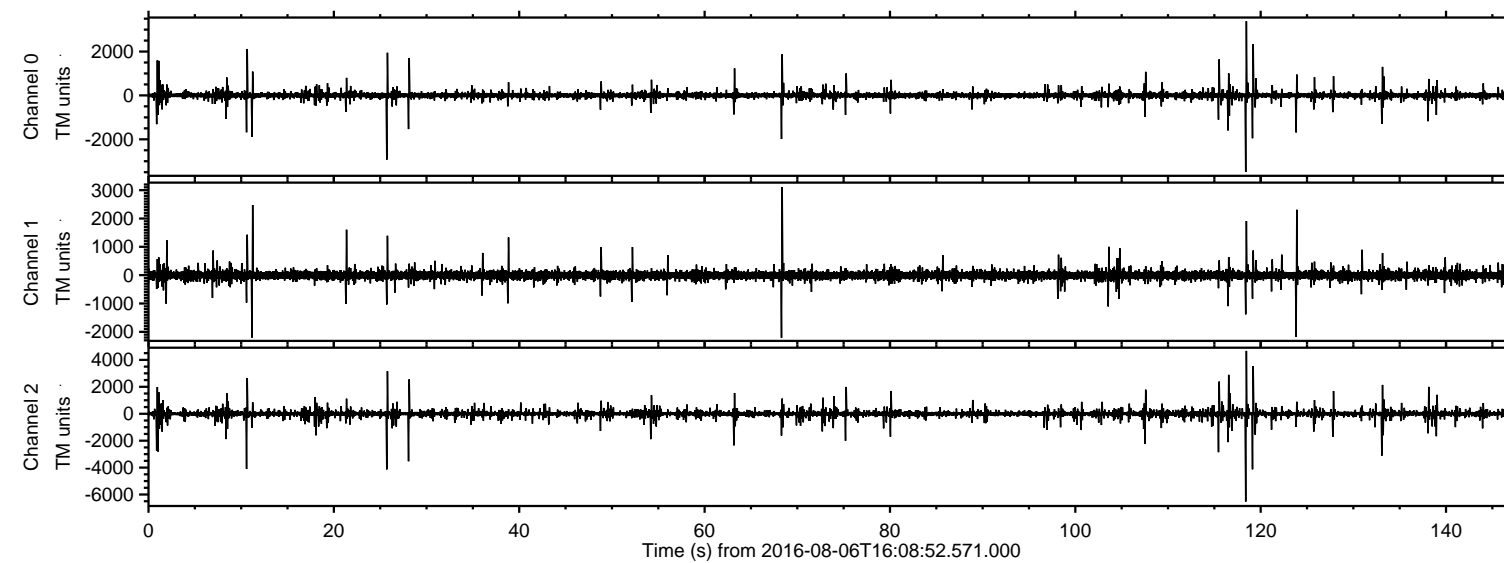

ELMAVAN 3D WAVEFORMS (Measured data sampled at 50 kHz) 51000 packets of 144 samples from 2016-08-06T16:08:52.571.000. Part 119/147

Processed Sat Aug 6 18:16:57 2016 by ELM ver.2012-10-06 from 001\_\_elm20160806\_160851\_\_dat00.bin

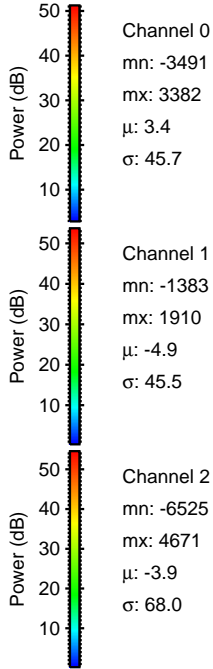
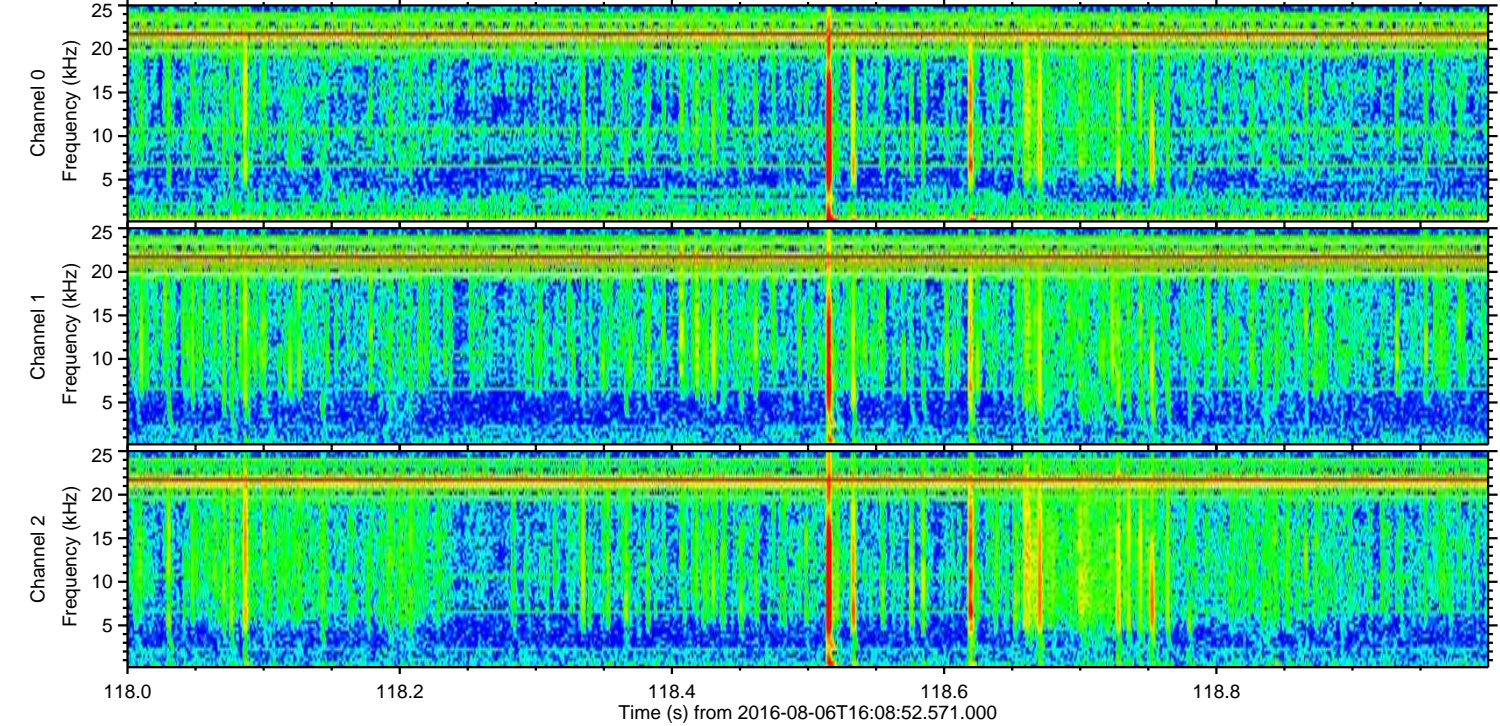
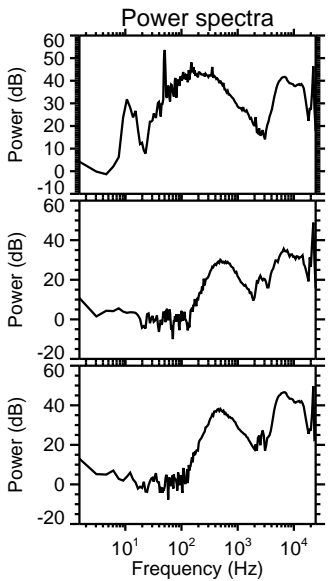
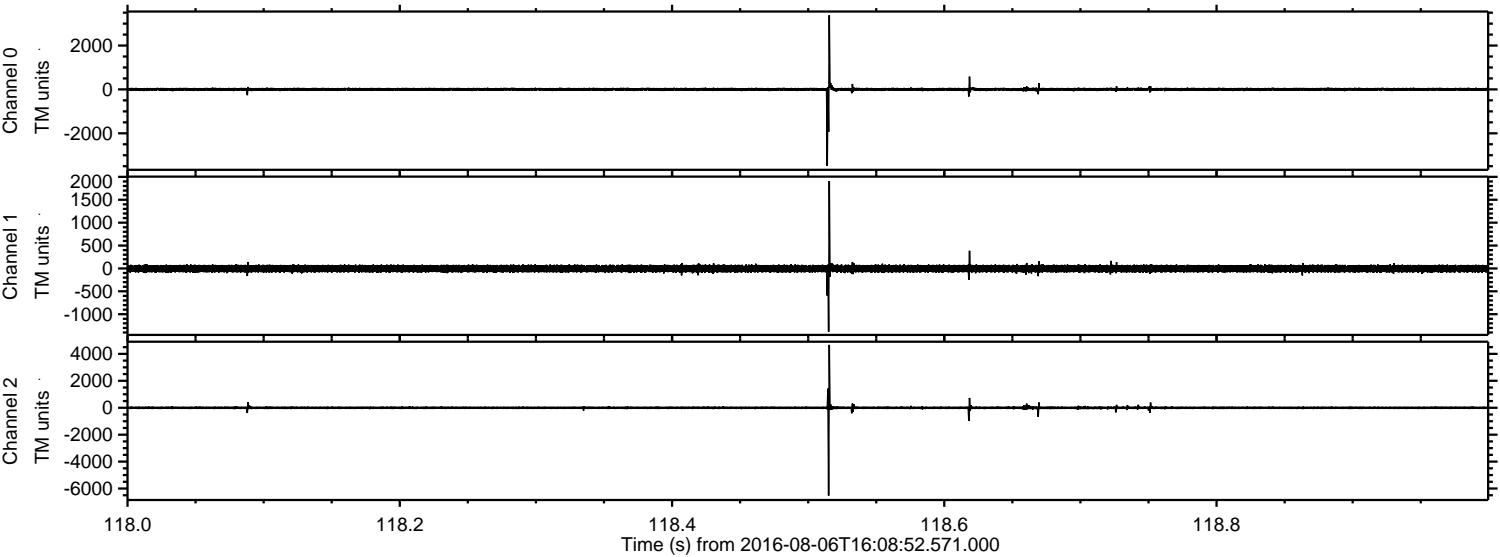



Processed Sat Aug 6 18:16:58 2016 by ELM ver.2012-10-06 from 001\_\_elm20160806\_160851\_\_dat00.bin

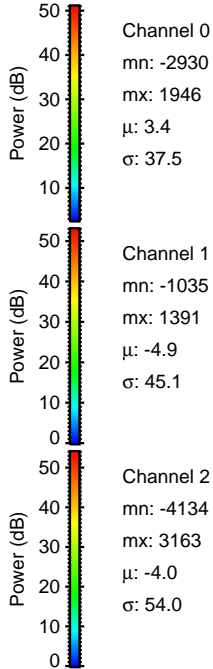
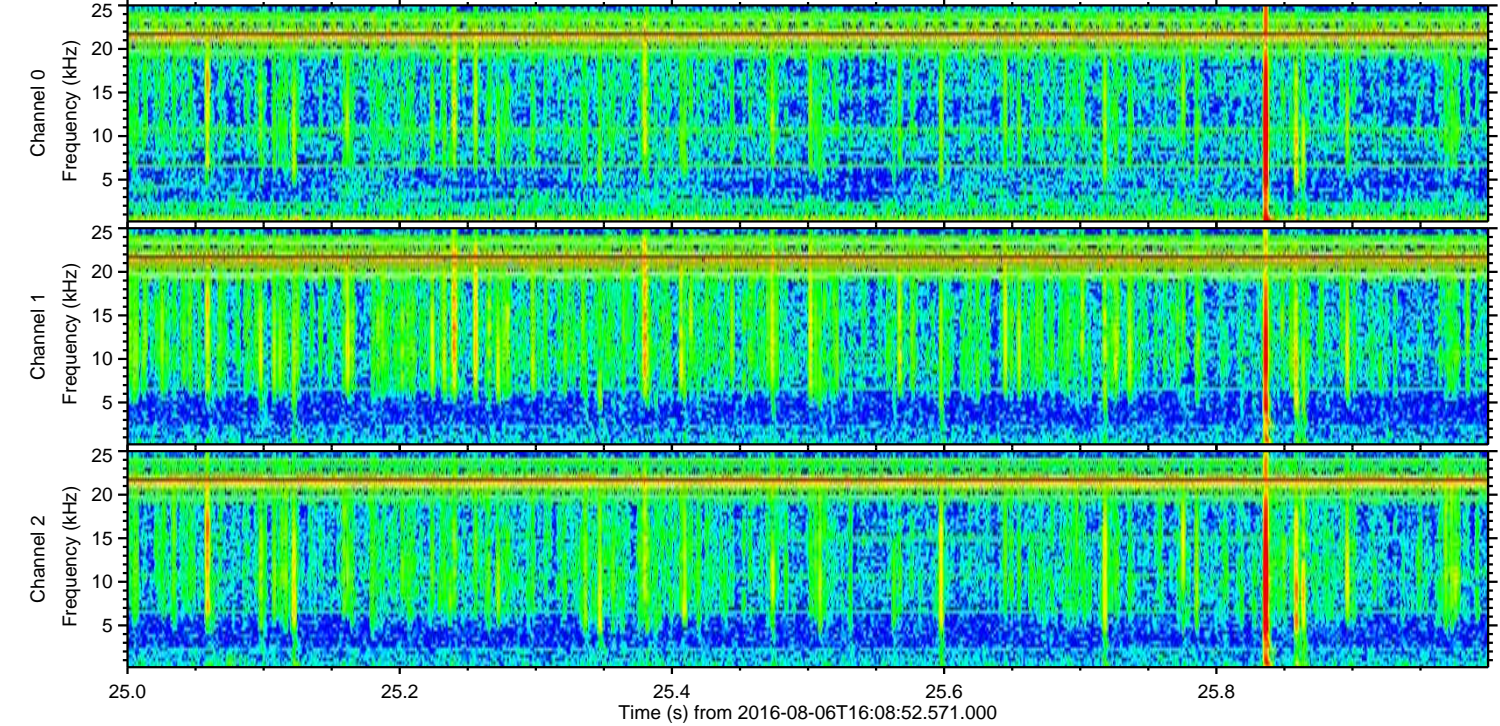
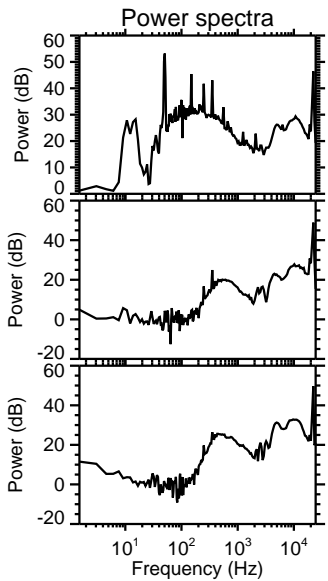
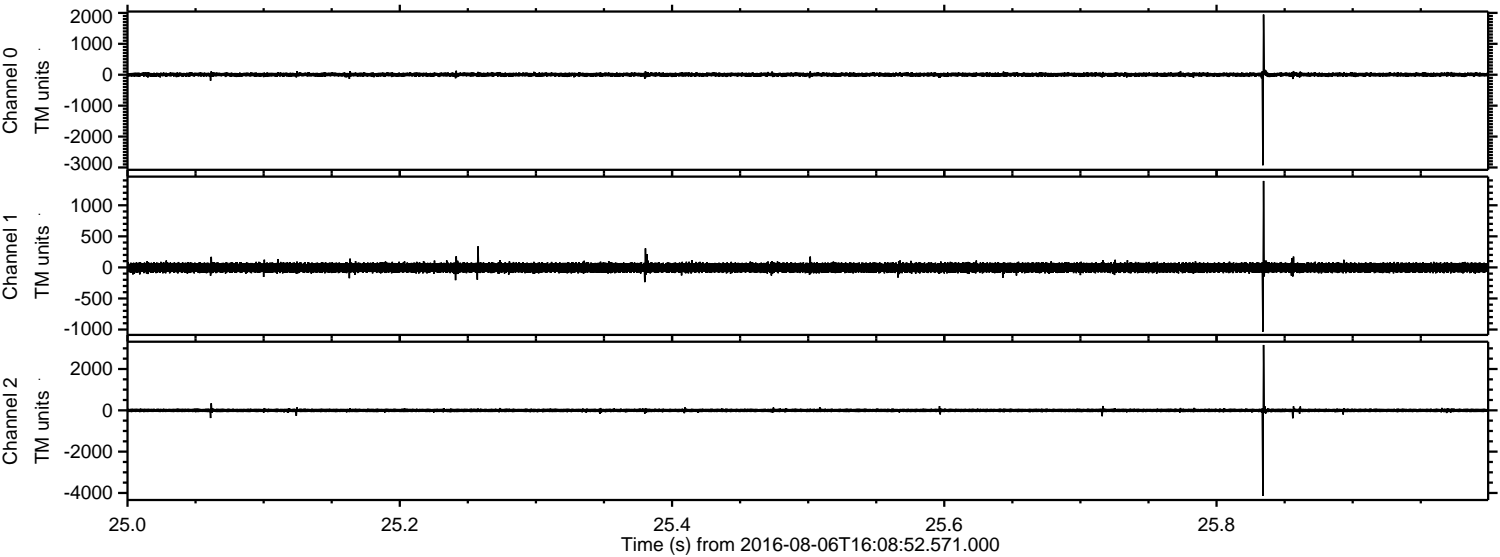

Channel 0  
mn: -2930  
mx: 1946  
 $\mu$ : 3.4  
 $\sigma$ : 37.5

Channel 1  
mn: -1035  
mx: 1391  
 $\mu$ : -4.9  
 $\sigma$ : 45.1

Channel 2  
mn: -4134  
mx: 3163  
 $\mu$ : -4.0  
 $\sigma$ : 54.0



ELMAVAN 3D WAVEFORMS (Measured data sampled at 50 kHz) 51000 packets of 144 samples from 2016-08-06T16:08:52.571.000. Part 120/147

Processed Sat Aug 6 18:16:59 2016 by ELM ver.2012-10-06 from 001\_\_elm20160806\_160851\_\_dat00.bin

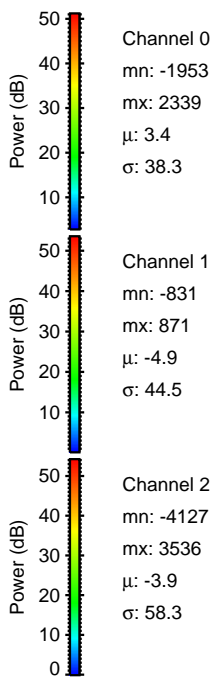
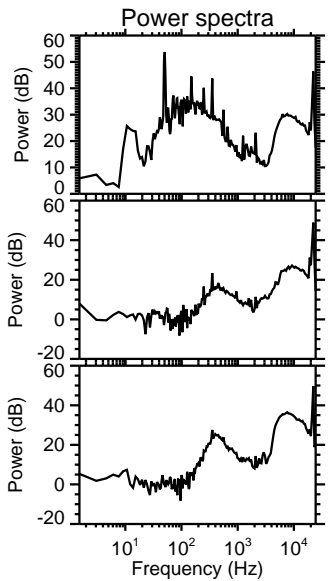
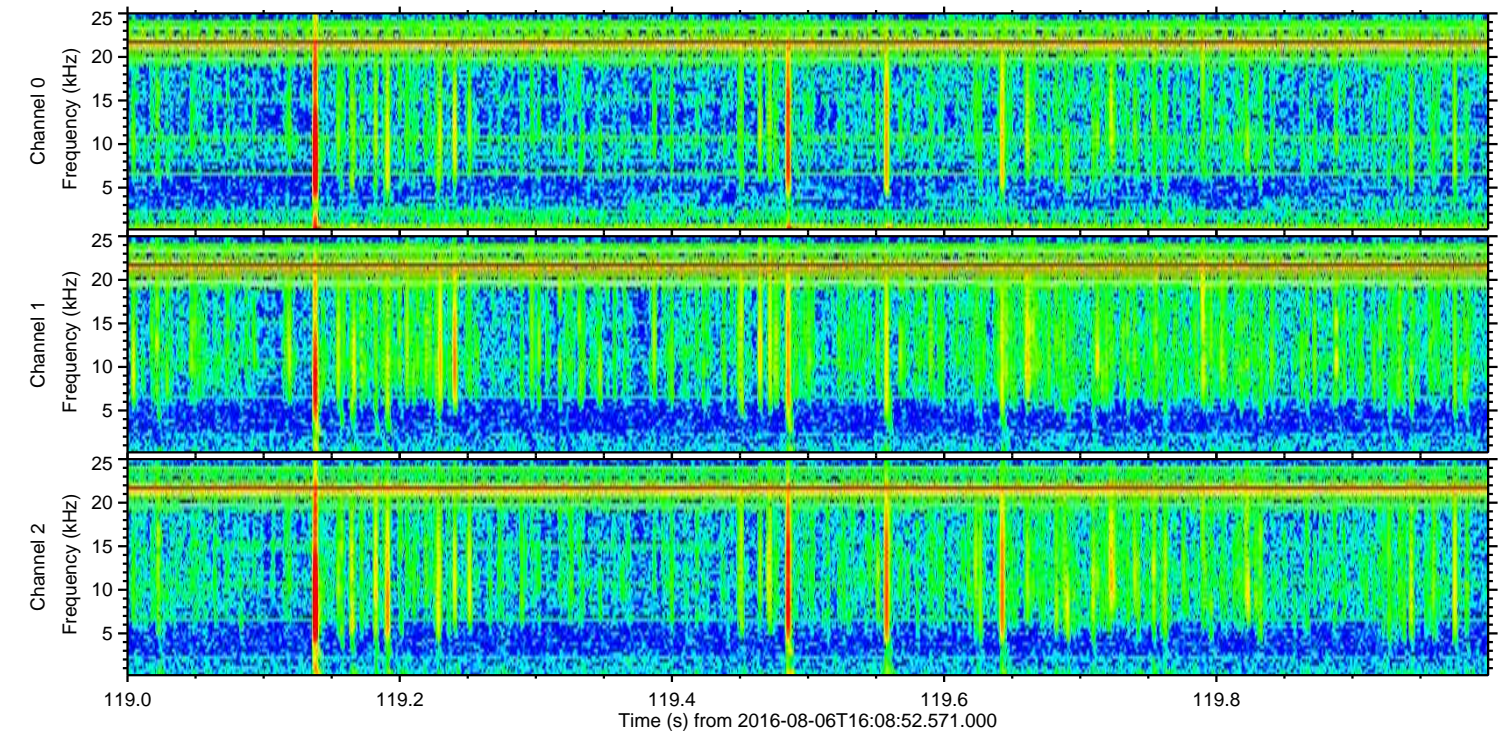
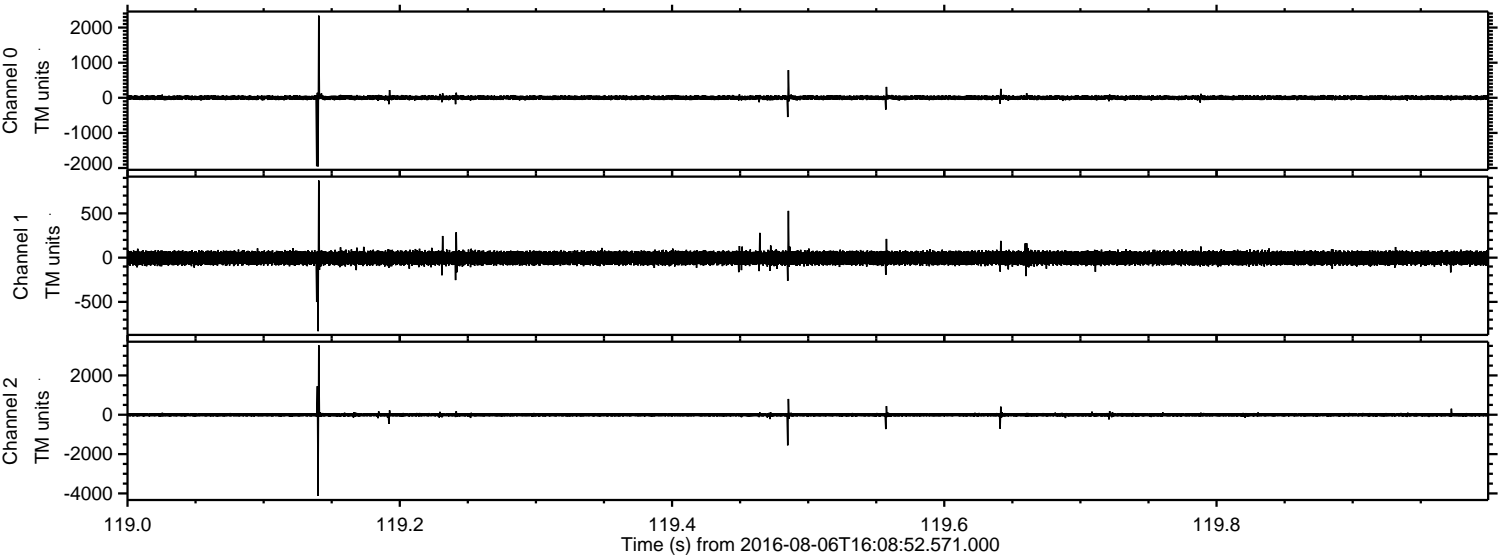

Channel 0  
mn: -1953  
mx: 2339  
 $\mu$ : 3.4  
 $\sigma$ : 38.3

Channel 1  
mn: -831  
mx: 871  
 $\mu$ : -4.9  
 $\sigma$ : 44.5

Channel 2  
mn: -4127  
mx: 3536  
 $\mu$ : -3.9  
 $\sigma$ : 58.3



Processed Sat Aug 6 18:16:59 2016 by ELM ver.2012-10-06 from 001\_\_elm20160806\_160851\_\_dat00.bin

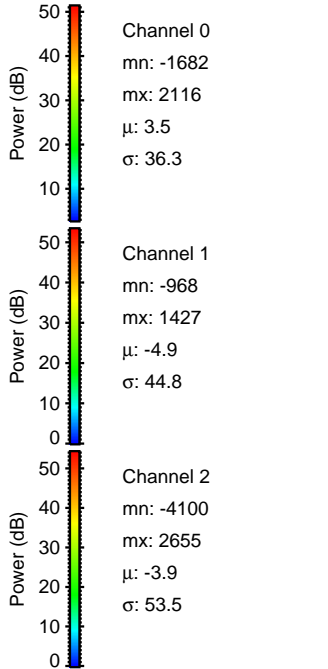
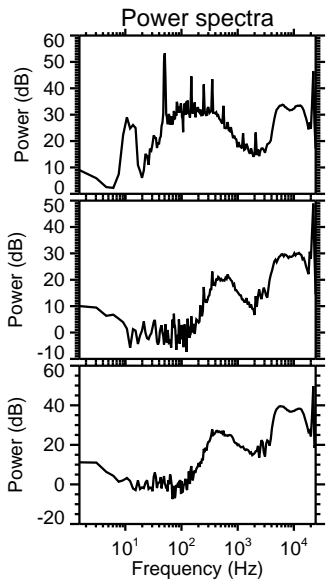
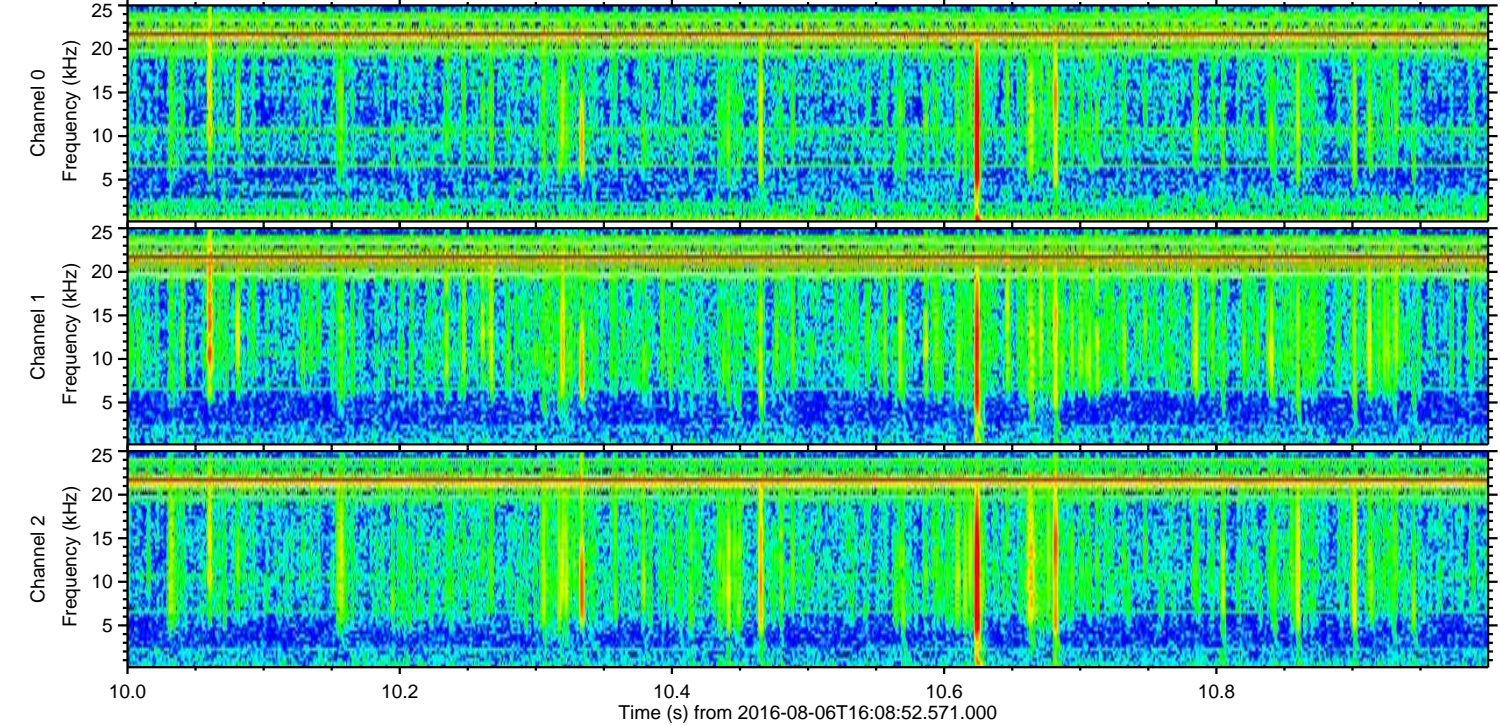
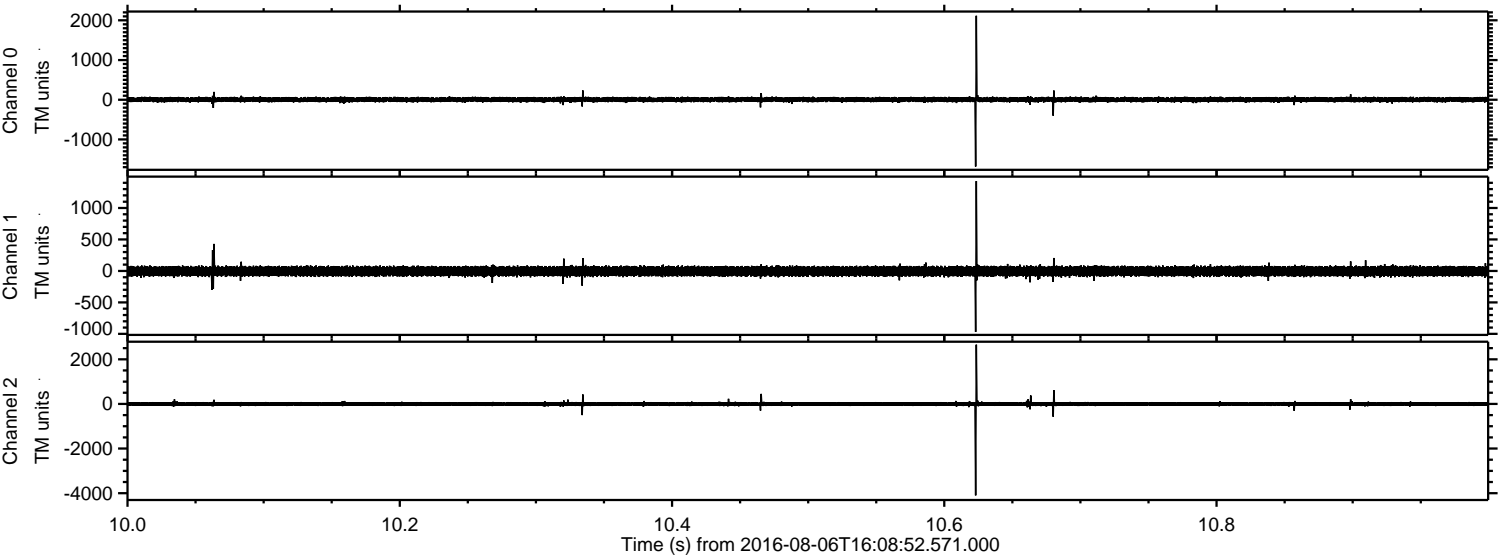



Processed Sat Aug 6 18:17:00 2016 by ELM ver.2012-10-06 from 001\_\_elm20160806\_160851\_\_dat00.bin

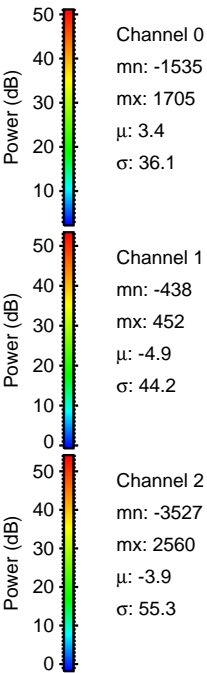
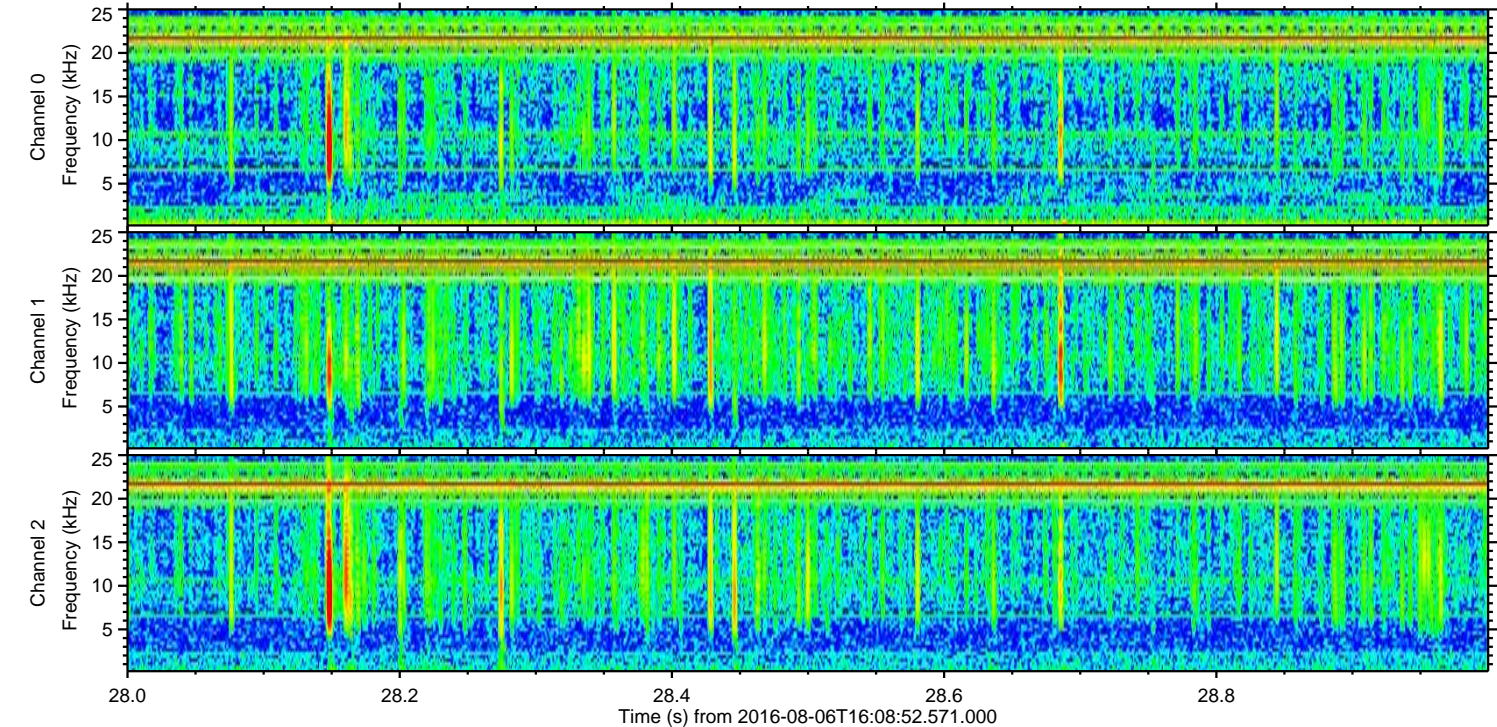
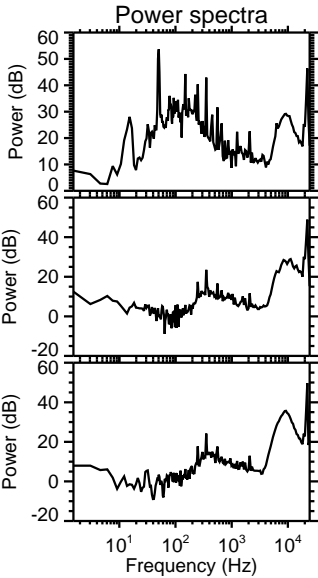
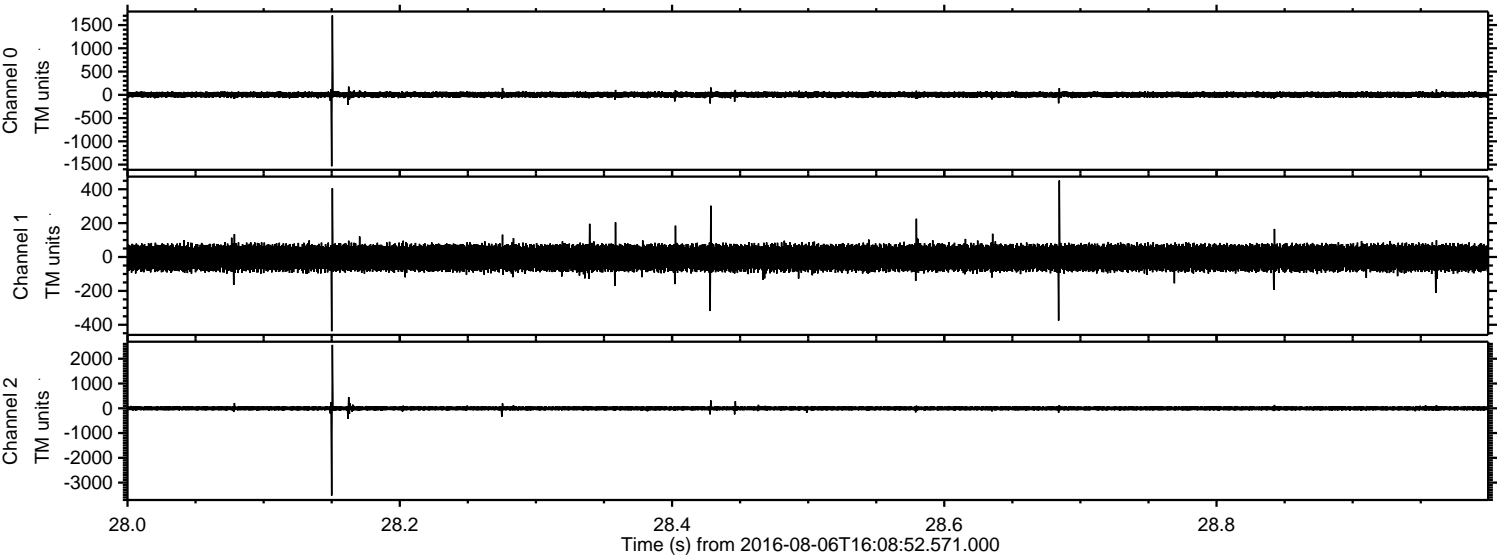



ELMAVAN 3D WAVEFORMS (Measured data sampled at 50 kHz) 51000 packets of 144 samples from 2016-08-06T16:08:52.571.000. Part 134/147

Processed Sat Aug 6 18:17:01 2016 by ELM ver.2012-10-06 from 001\_\_elm20160806\_160851\_\_dat00.bin

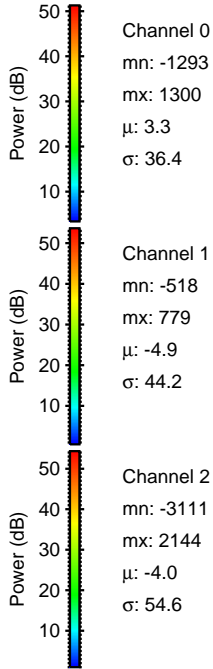
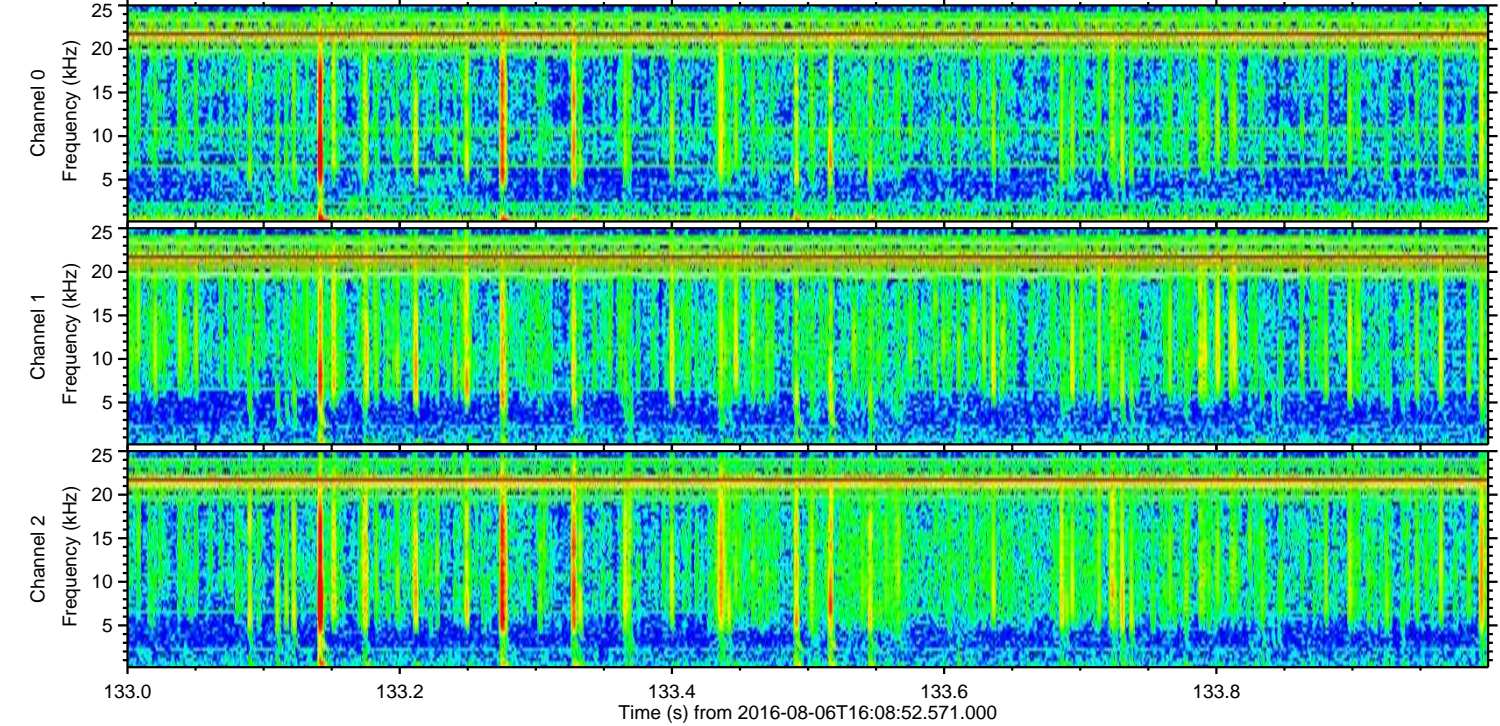
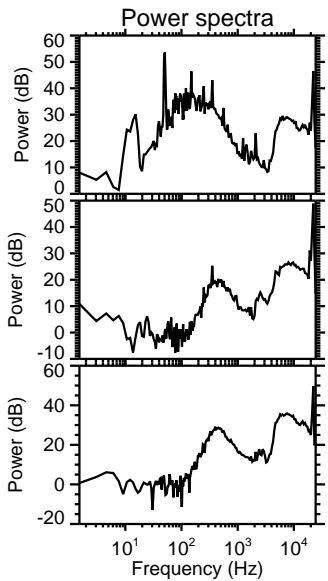
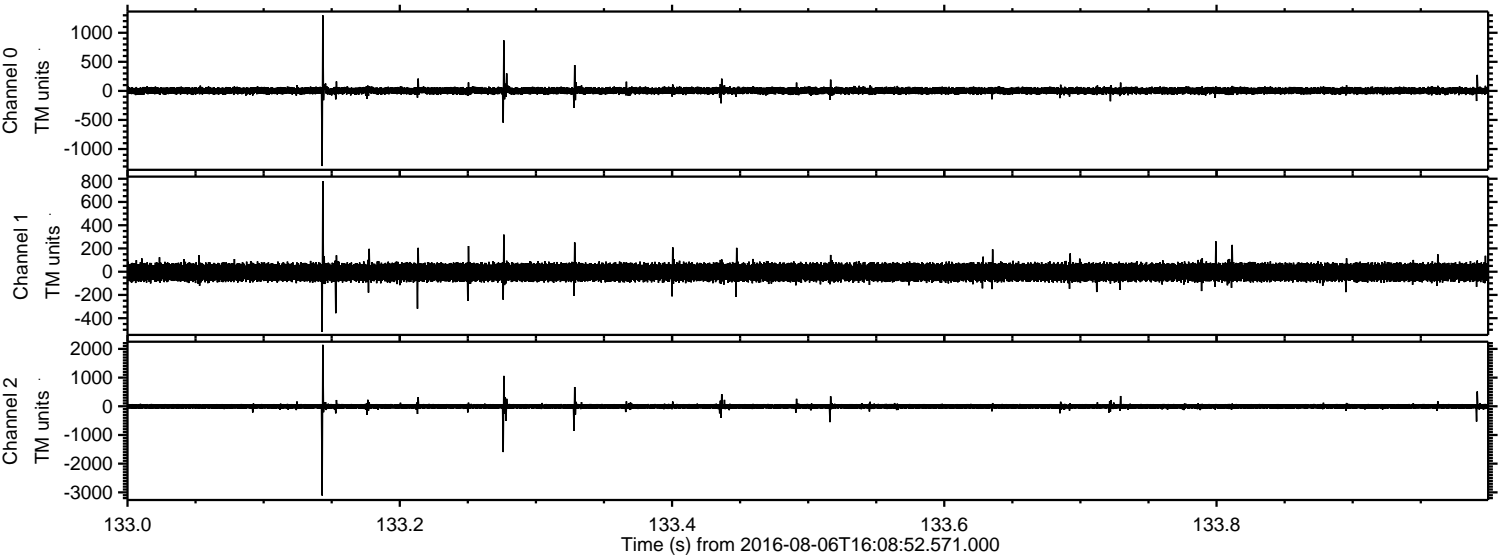



Processed Sat Aug 6 18:17:02 2016 by ELM ver.2012-10-06 from 001\_\_elm20160806\_160851\_\_dat00.bin

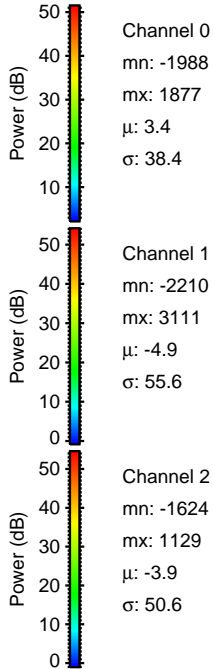
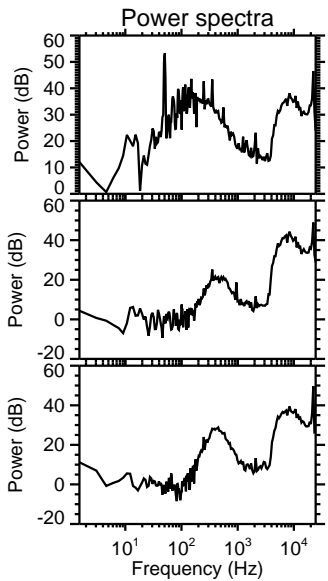
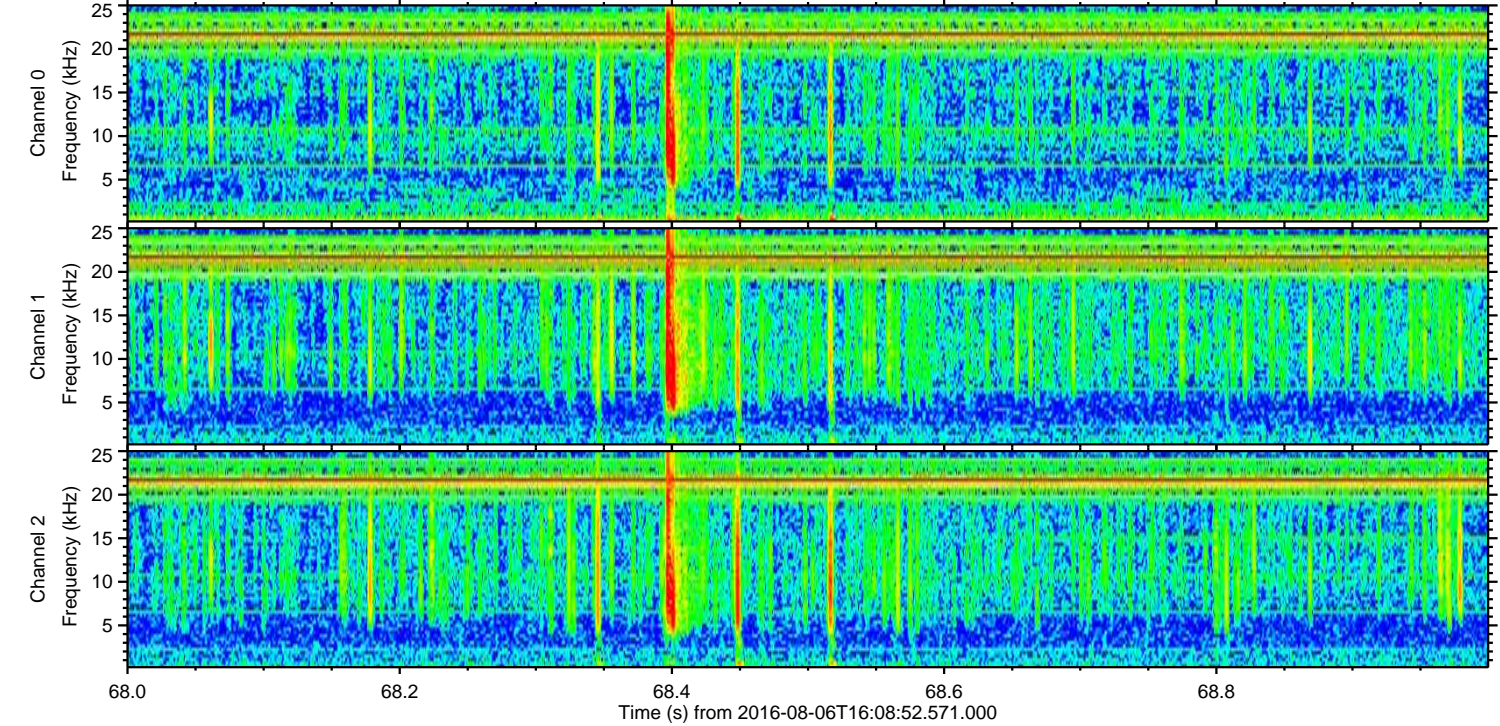
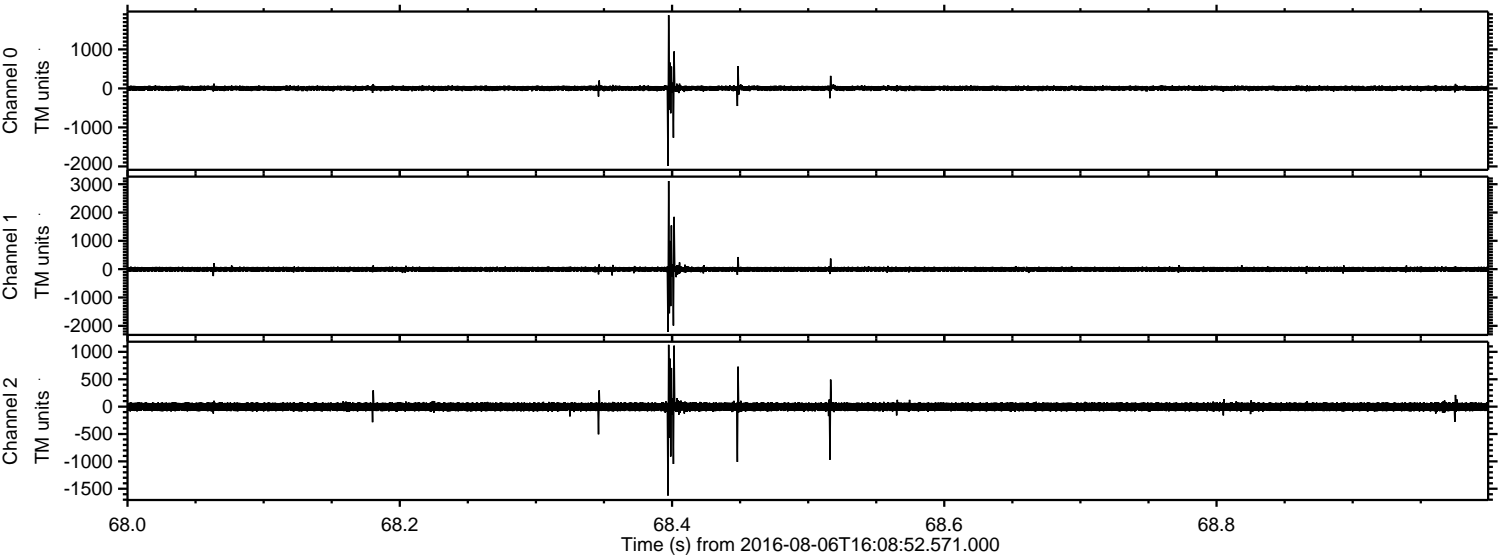



ELMAVAN 3D WAVEFORMS (Measured data sampled at 50 kHz) 51000 packets of 144 samples from 2016-08-06T16:08:52.571.000. Part 117/147

Processed Sat Aug 6 18:17:03 2016 by ELM ver.2012-10-06 from 001\_\_elm20160806\_160851\_\_dat00.bin

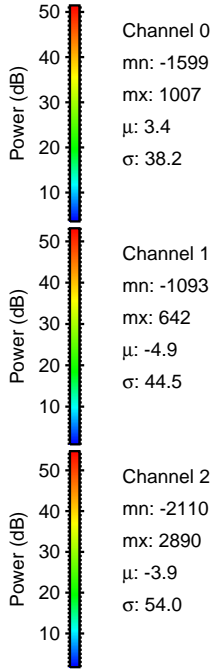
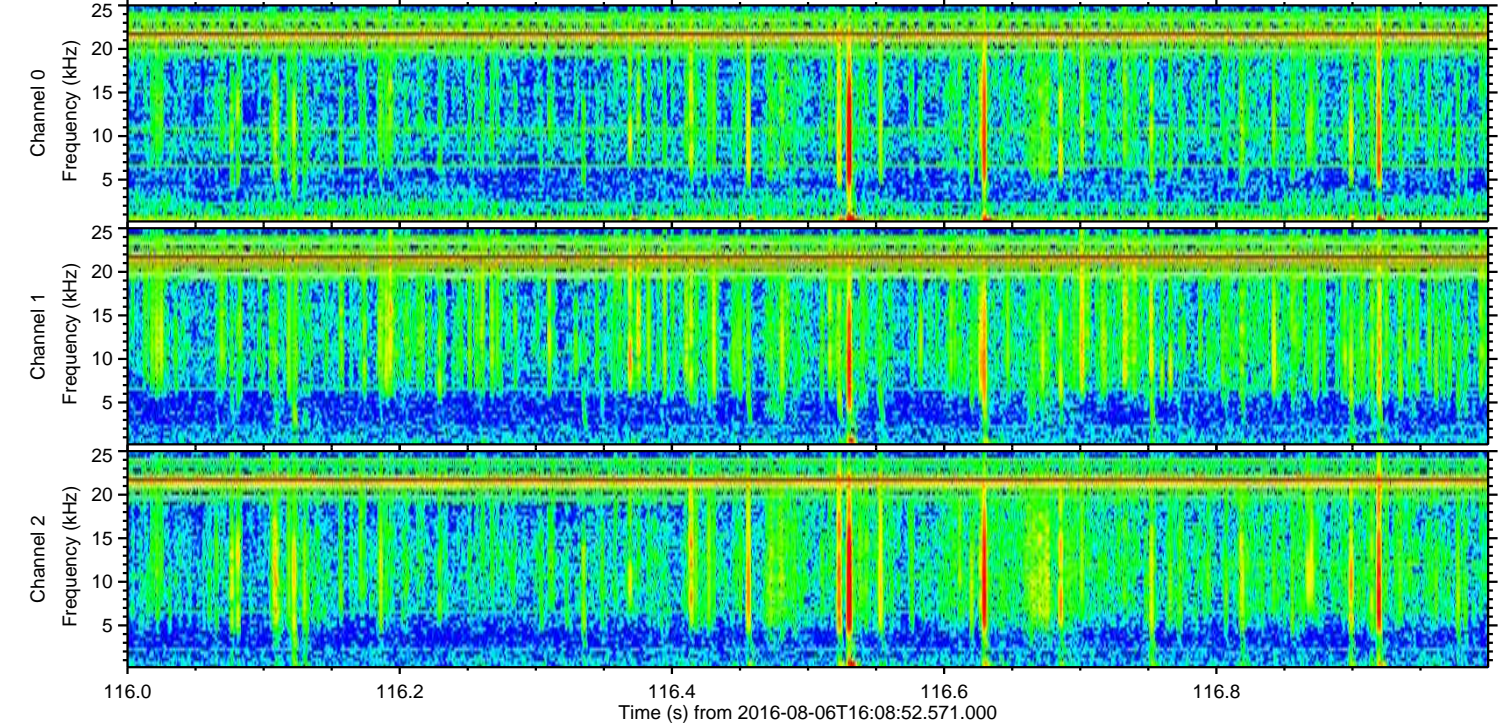
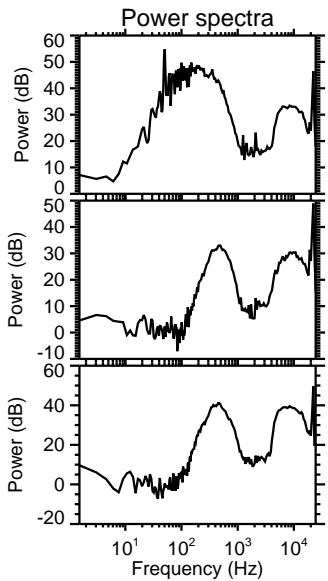
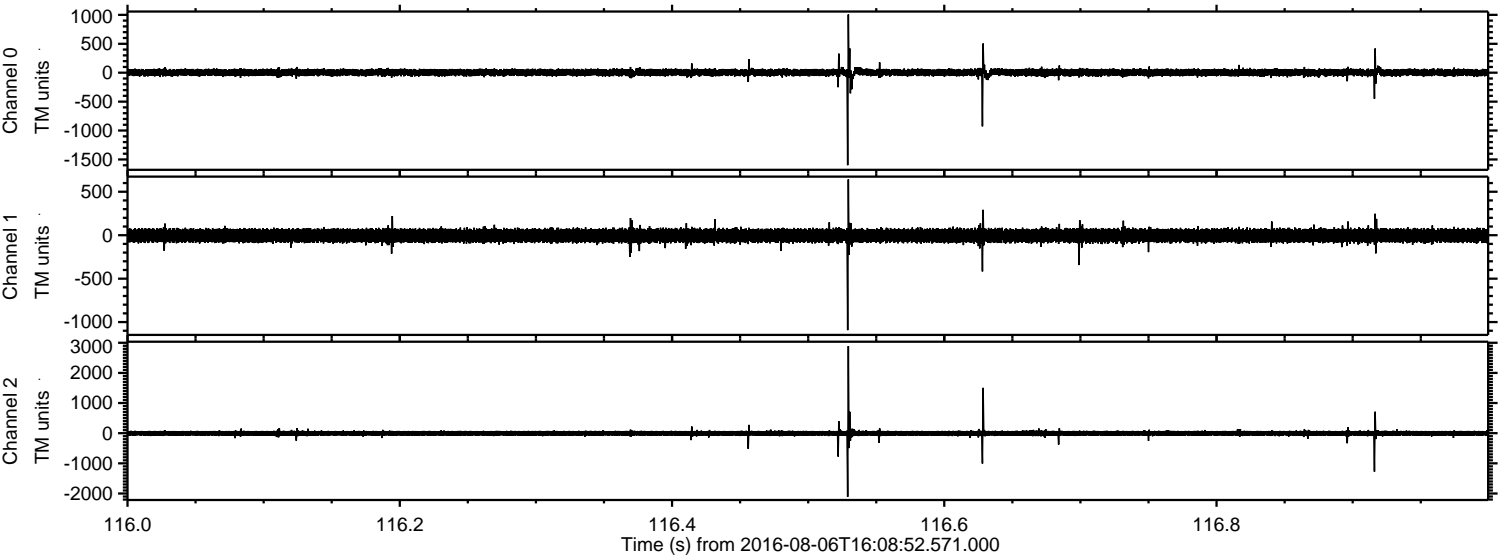



ELMAVAN 3D WAVEFORMS (Measured data sampled at 50 kHz) 51000 packets of 144 samples from 2016-08-06T16:08:52.571.000. Part 116/147

Processed Sat Aug 6 18:17:04 2016 by ELM ver.2012-10-06 from 001\_\_elm20160806\_160851\_\_dat00.bin

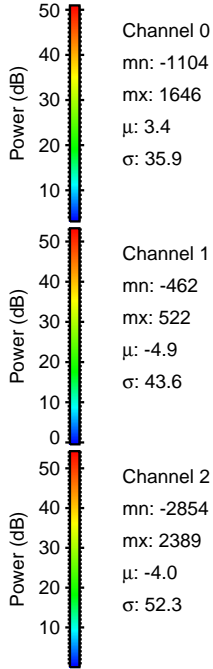
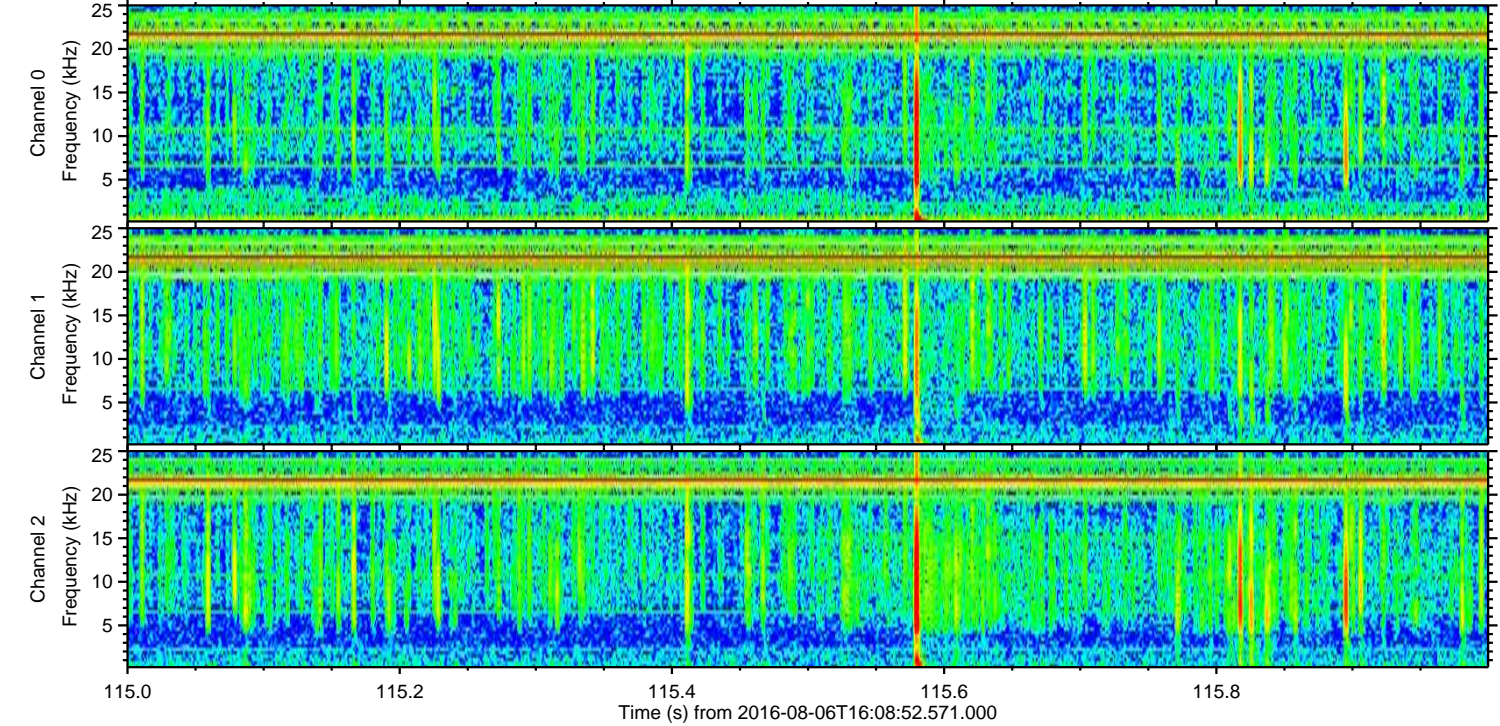
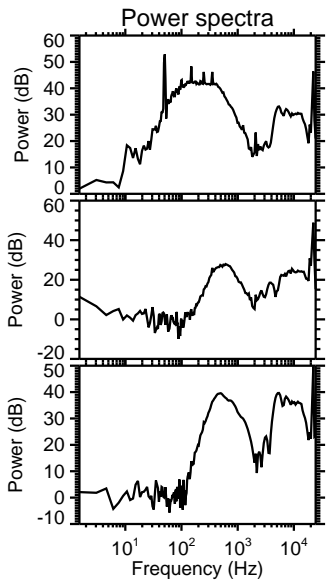
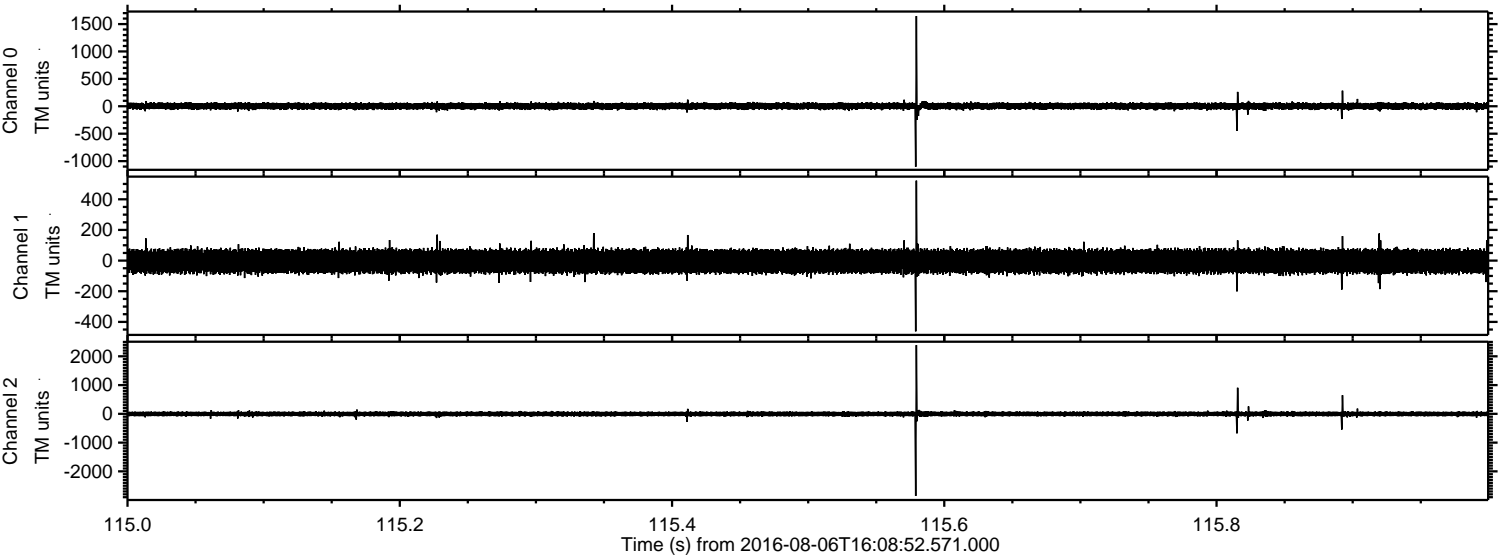

Channel 0  
mn: -1104  
mx: 1646  
 $\mu$ : 3.4  
 $\sigma$ : 35.9

Channel 1  
mn: -462  
mx: 522  
 $\mu$ : -4.9  
 $\sigma$ : 43.6

Channel 2  
mn: -2854  
mx: 2389  
 $\mu$ : -4.0  
 $\sigma$ : 52.3



Processed Sat Aug 6 18:17:05 2016 by ELM ver.2012-10-06 from 001\_\_elm20160806\_160851\_\_dat00.bin

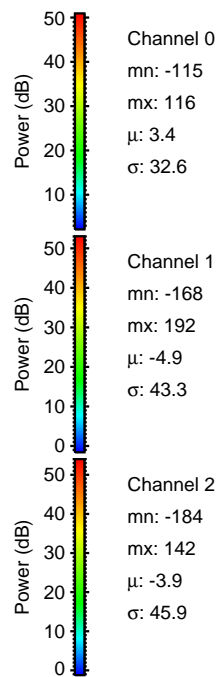
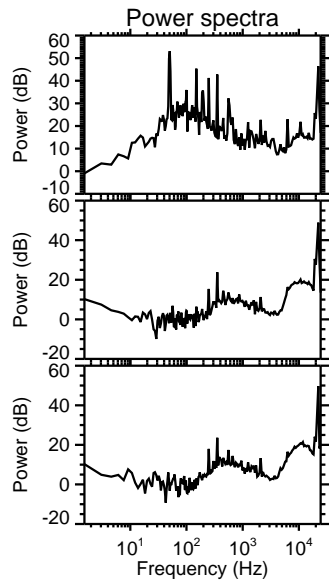
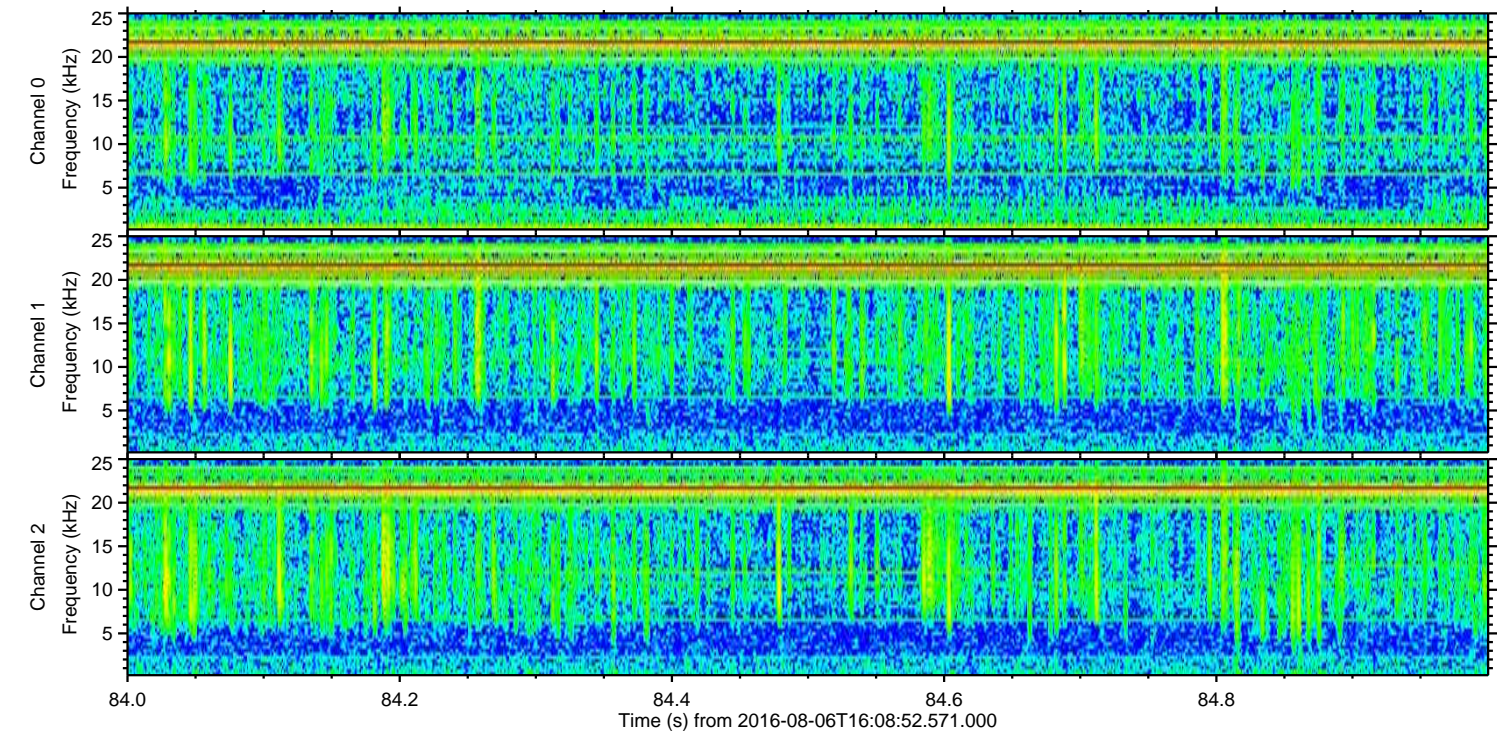
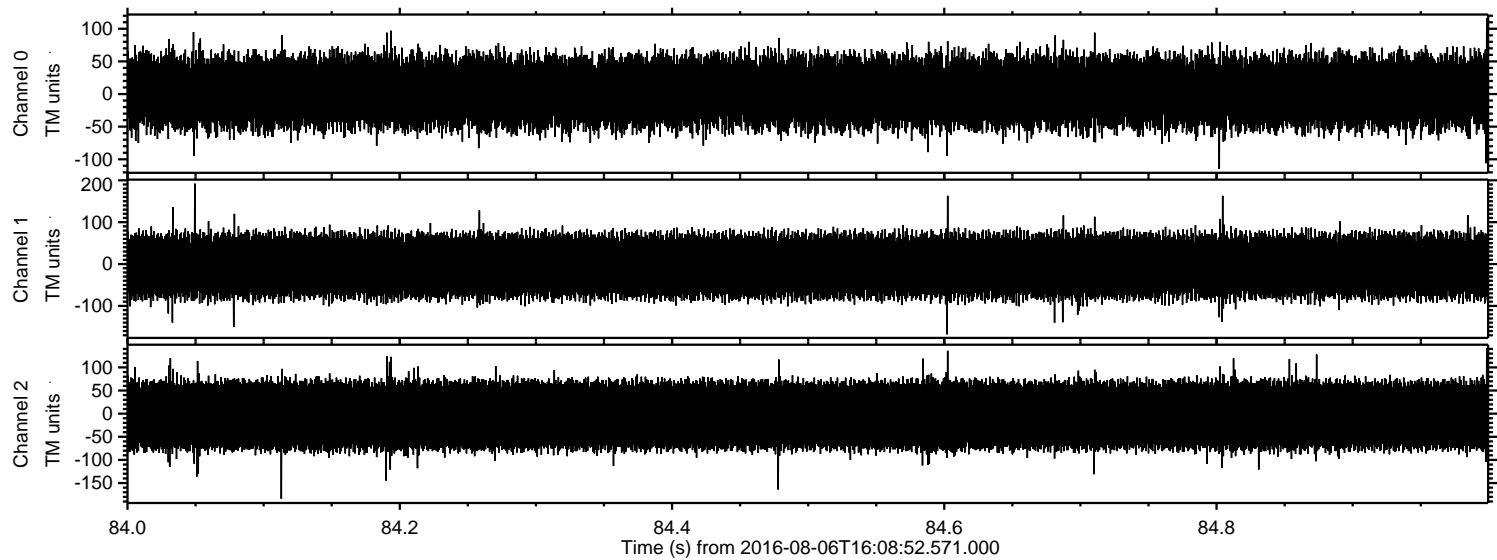

Channel 0  
mn: -115  
mx: 116  
 $\mu$ : 3.4  
 $\sigma$ : 32.6

Channel 1  
mn: -168  
mx: 192  
 $\mu$ : -4.9  
 $\sigma$ : 43.3

Channel 2  
mn: -184  
mx: 142  
 $\mu$ : -3.9  
 $\sigma$ : 45.9