

ELMAVAN 3D WAVEFORMS (Measured data sampled at 50 kHz) 51000 packets of 144 samples from 2016-08-06T15:08:49.917.999.

Processed Sat Aug 6 17:16:55 2016 by ELM ver.2012-10-06 from 001__elm20160806_150848__dat00.bin

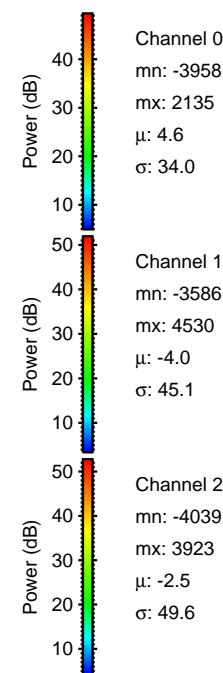

Processed Sat Aug 6 17:17:10 2016 by ELM ver.2012-10-06 from 001__elm20160806_150848__dat00.bin

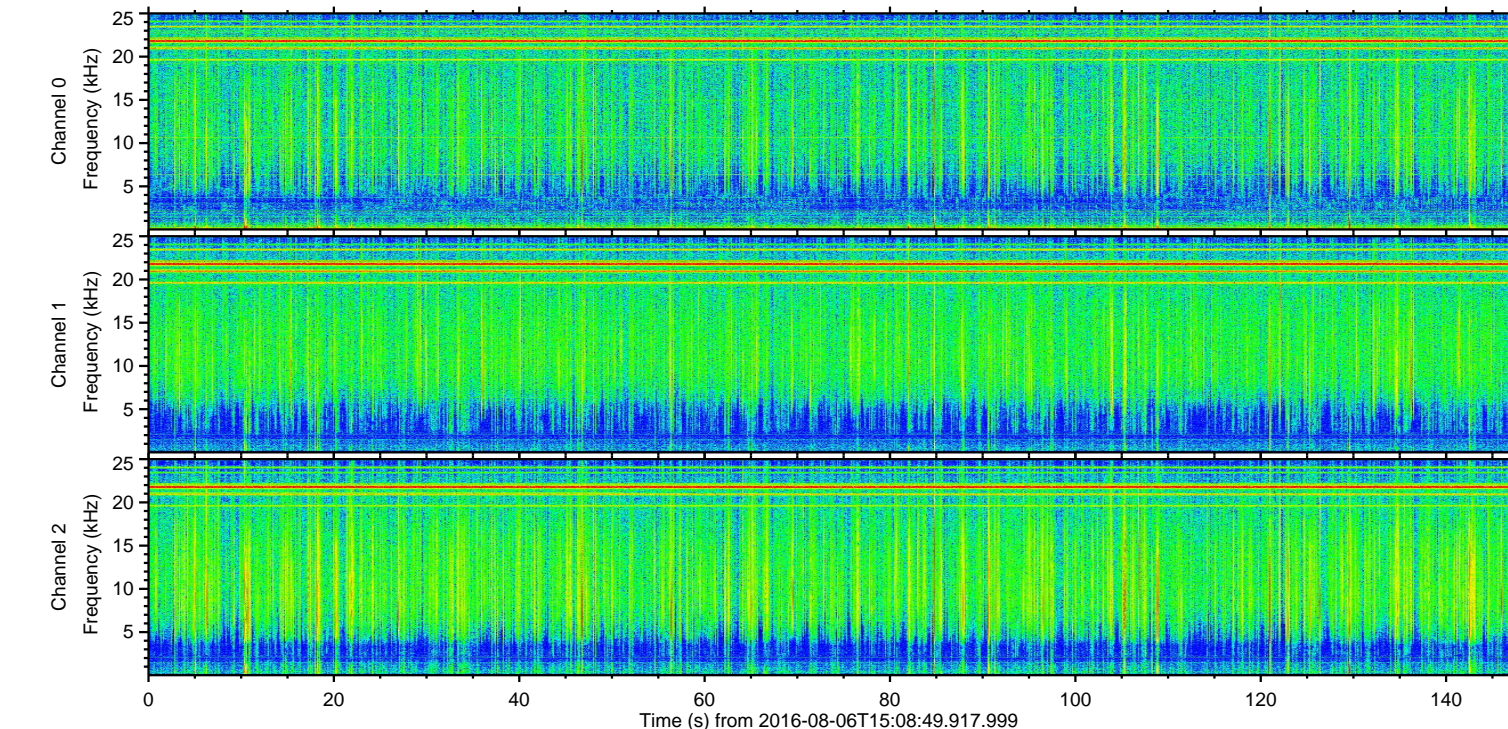
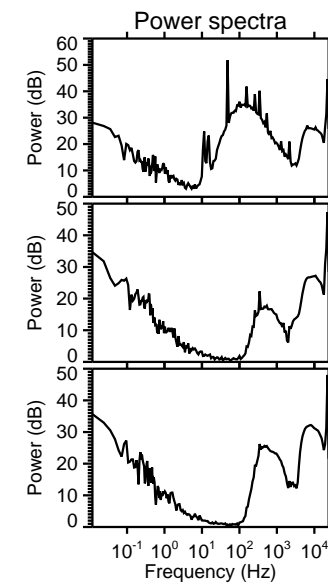
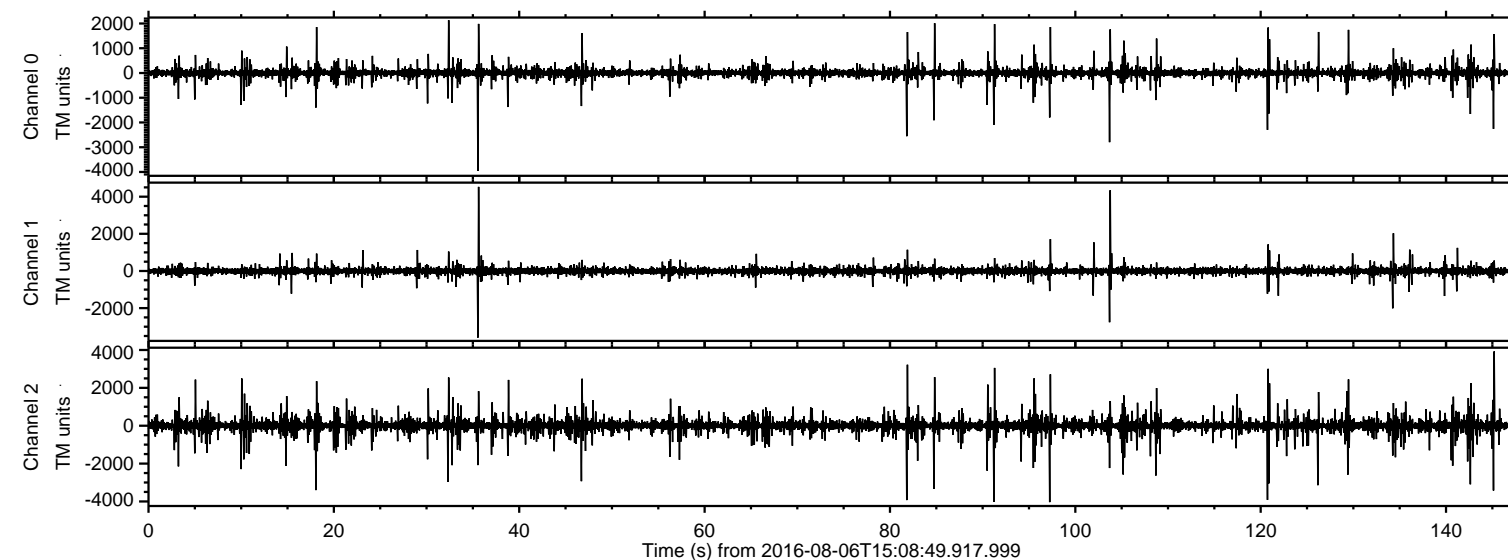
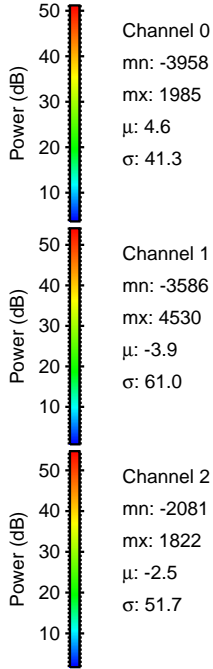
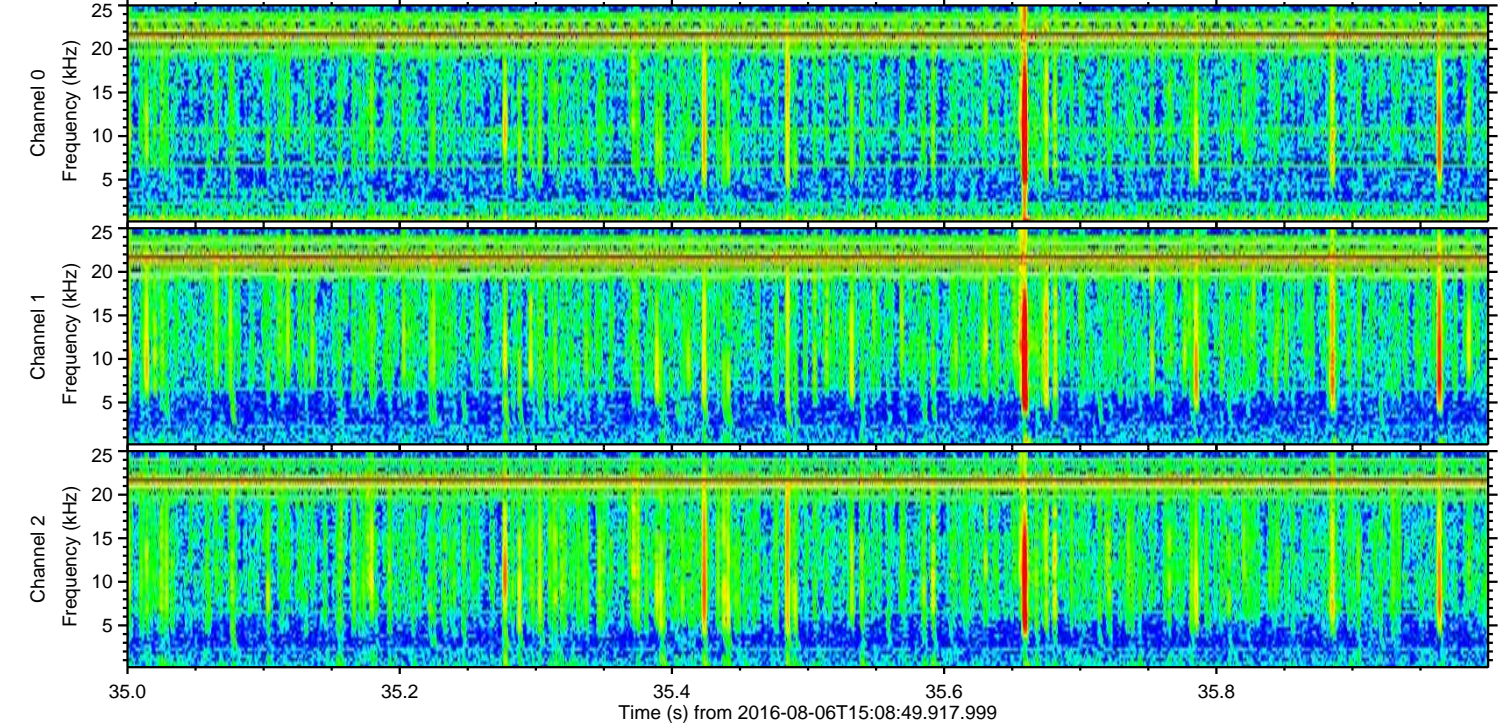
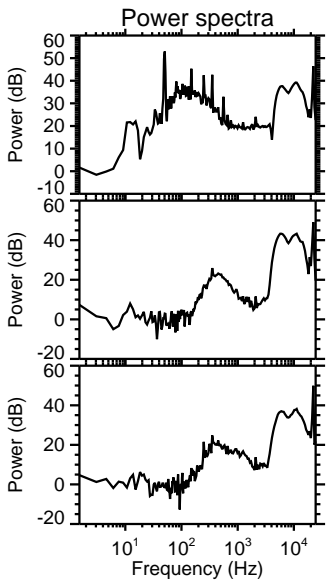
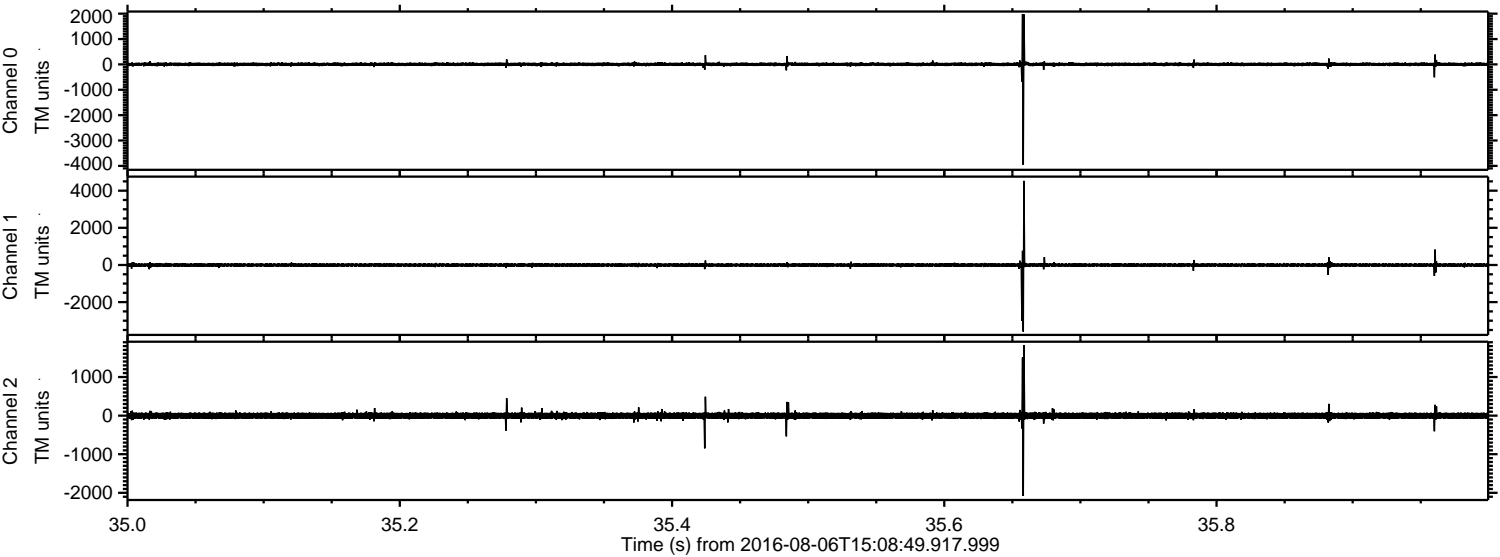

Channel 0
mn: -3958
mx: 1985
 μ : 4.6
 σ : 41.3

Channel 1
mn: -3586
mx: 4530
 μ : -3.9
 σ : 61.0

Channel 2
mn: -2081
mx: 1822
 μ : -2.5
 σ : 51.7

ELMAVAN 3D WAVEFORMS (Measured data sampled at 50 kHz) 51000 packets of 144 samples from 2016-08-06T15:08:49.917.999. Part 104/147

Processed Sat Aug 6 17:17:11 2016 by ELM ver.2012-10-06 from 001__elm20160806_150848__dat00.bin

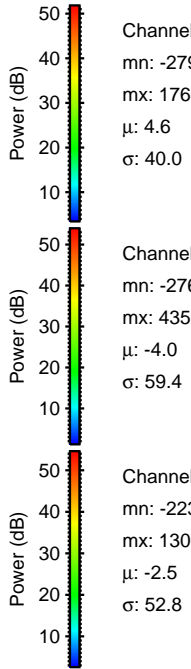
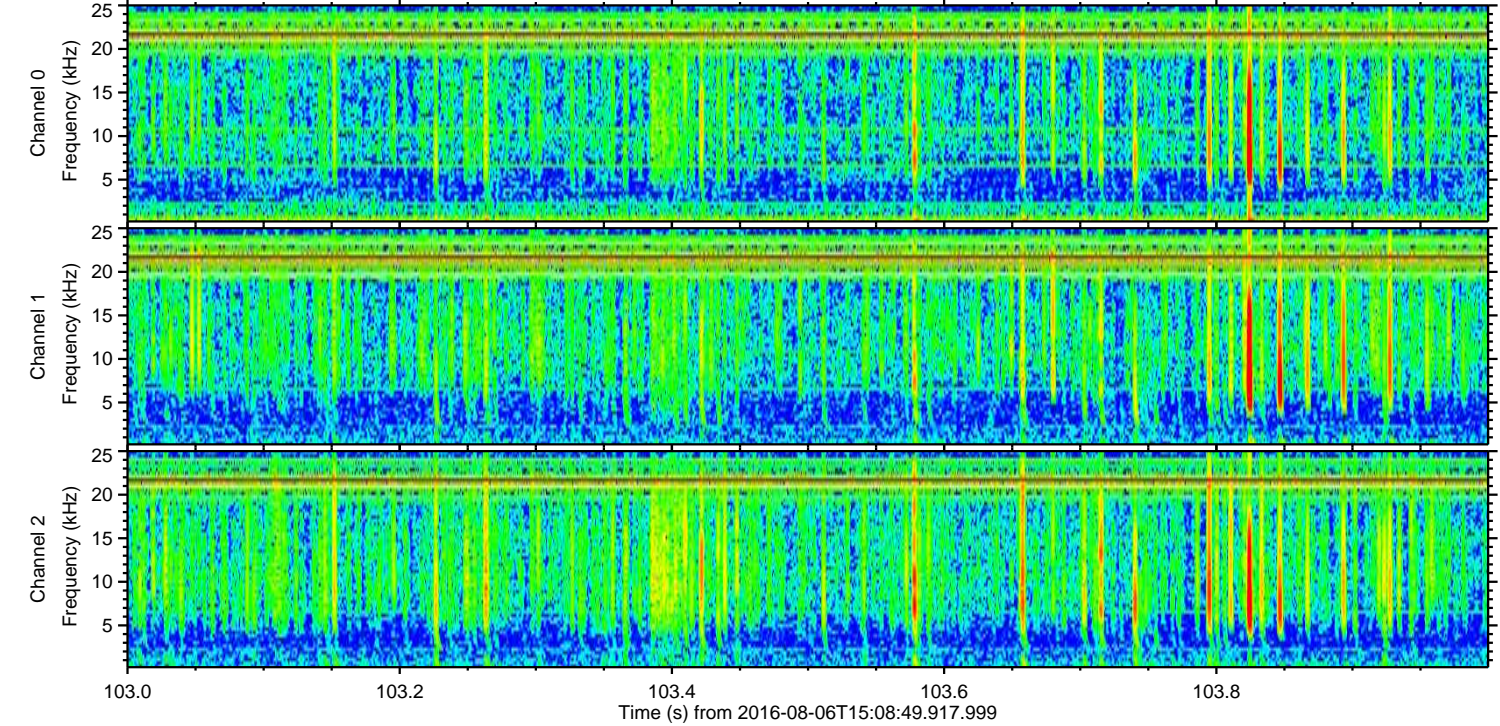
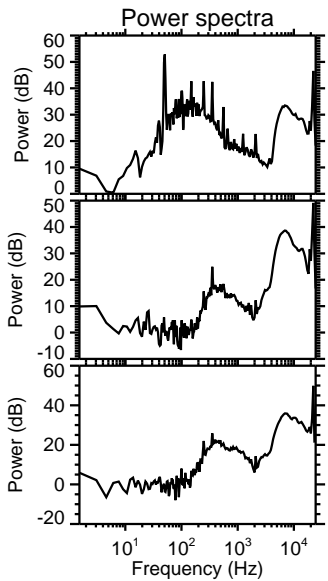
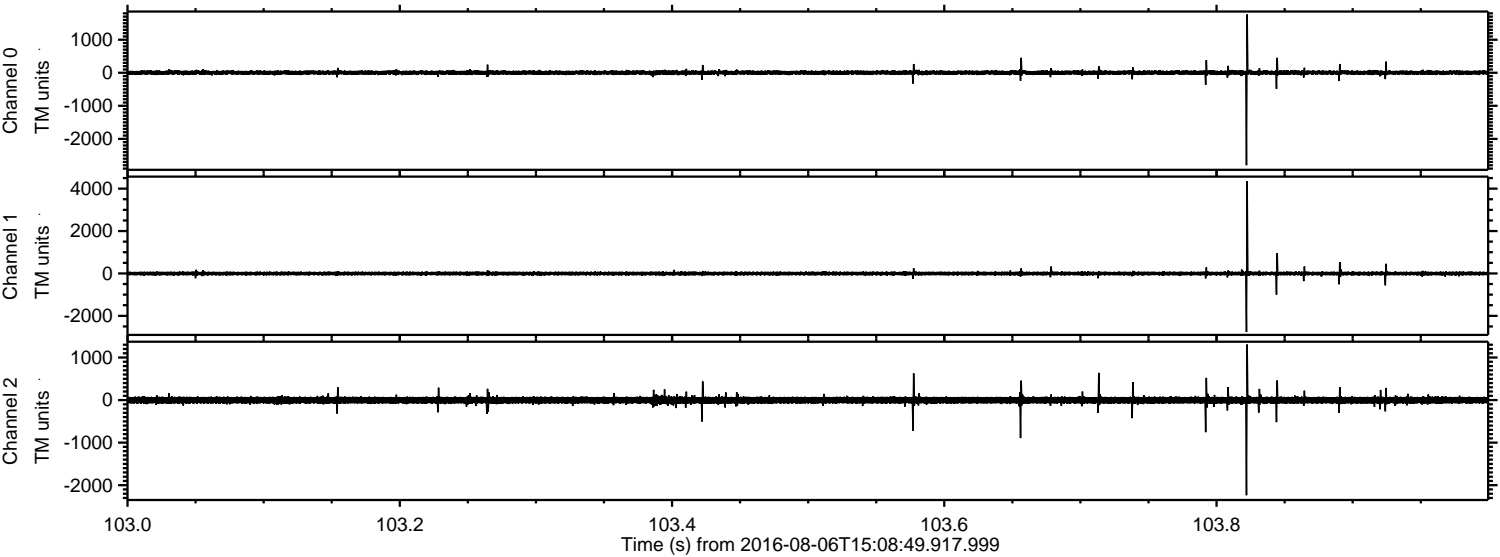

Processed Sat Aug 6 17:17:12 2016 by ELM ver.2012-10-06 from 001__elm20160806_150848__dat00.bin

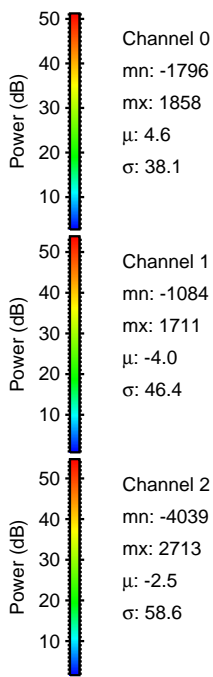
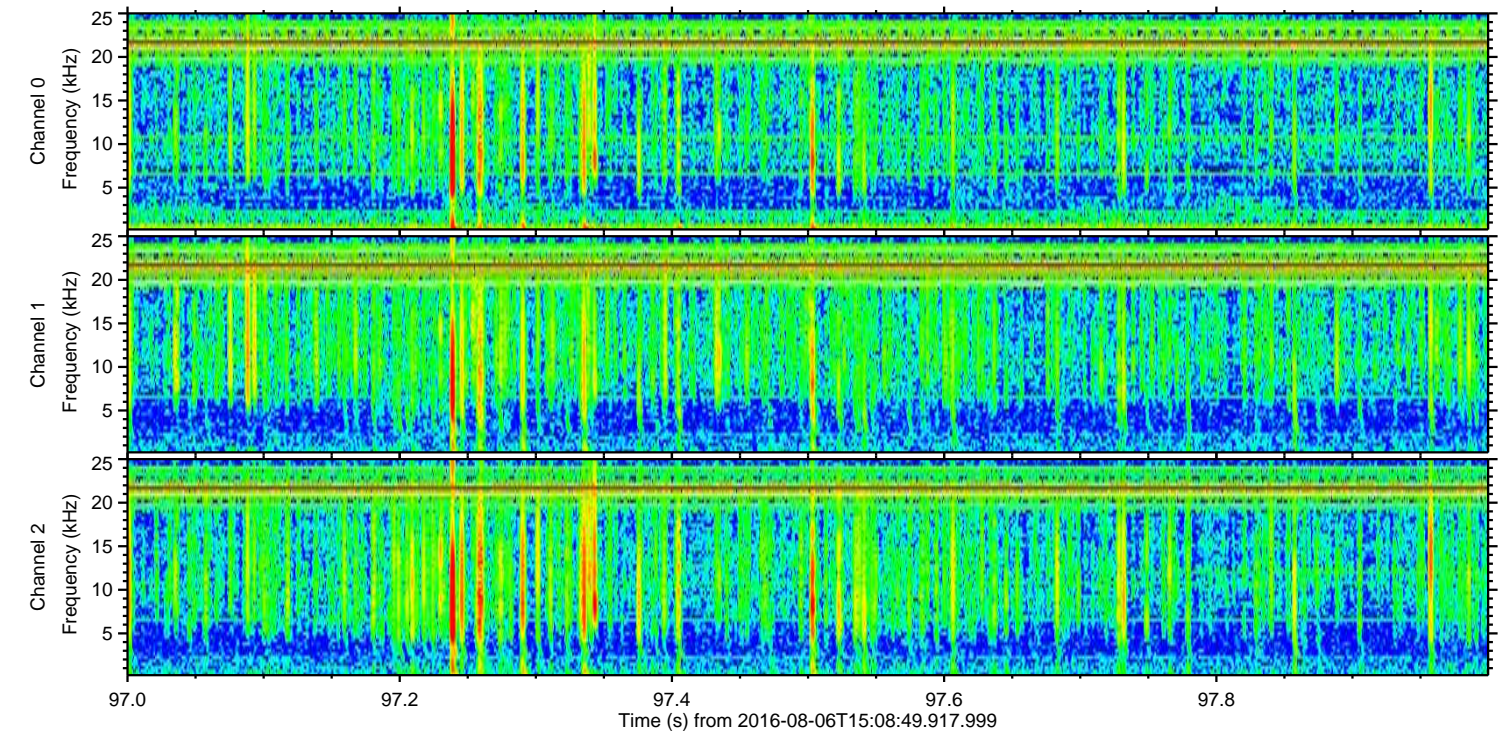
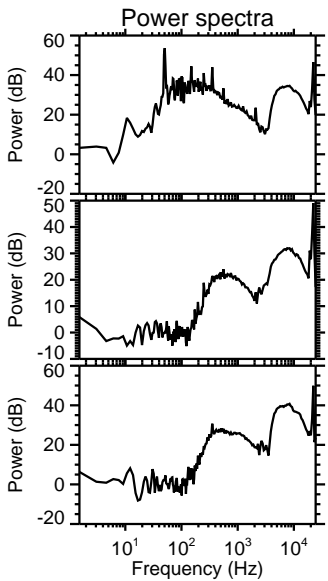
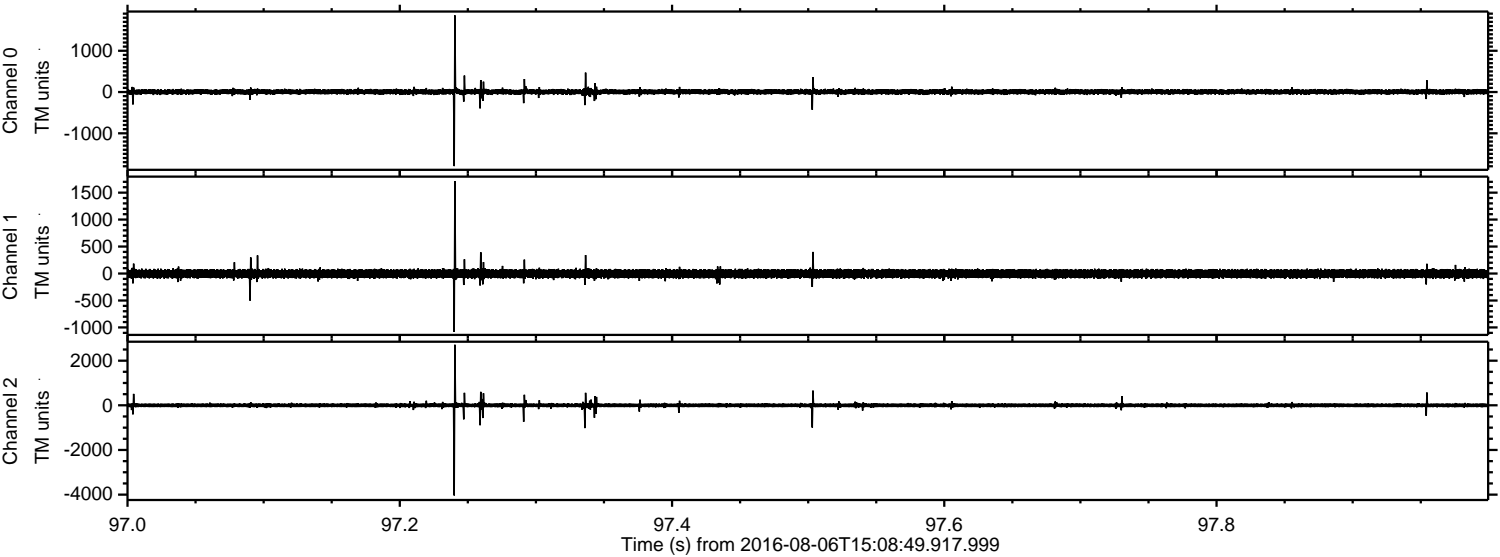

Processed Sat Aug 6 17:17:13 2016 by ELM ver.2012-10-06 from 001__elm20160806_150848__dat00.bin

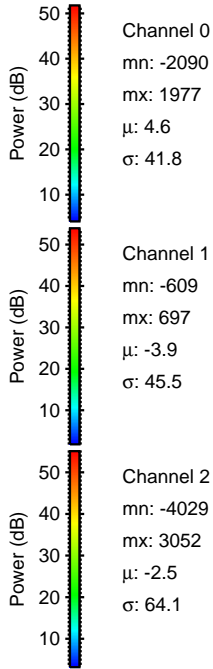
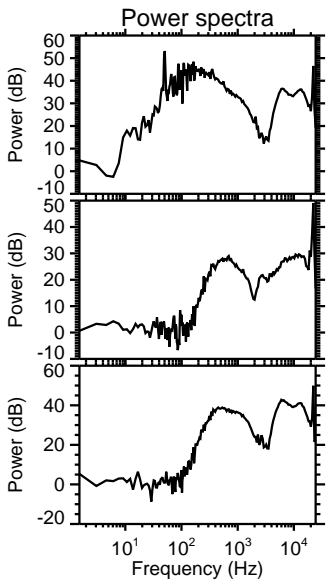
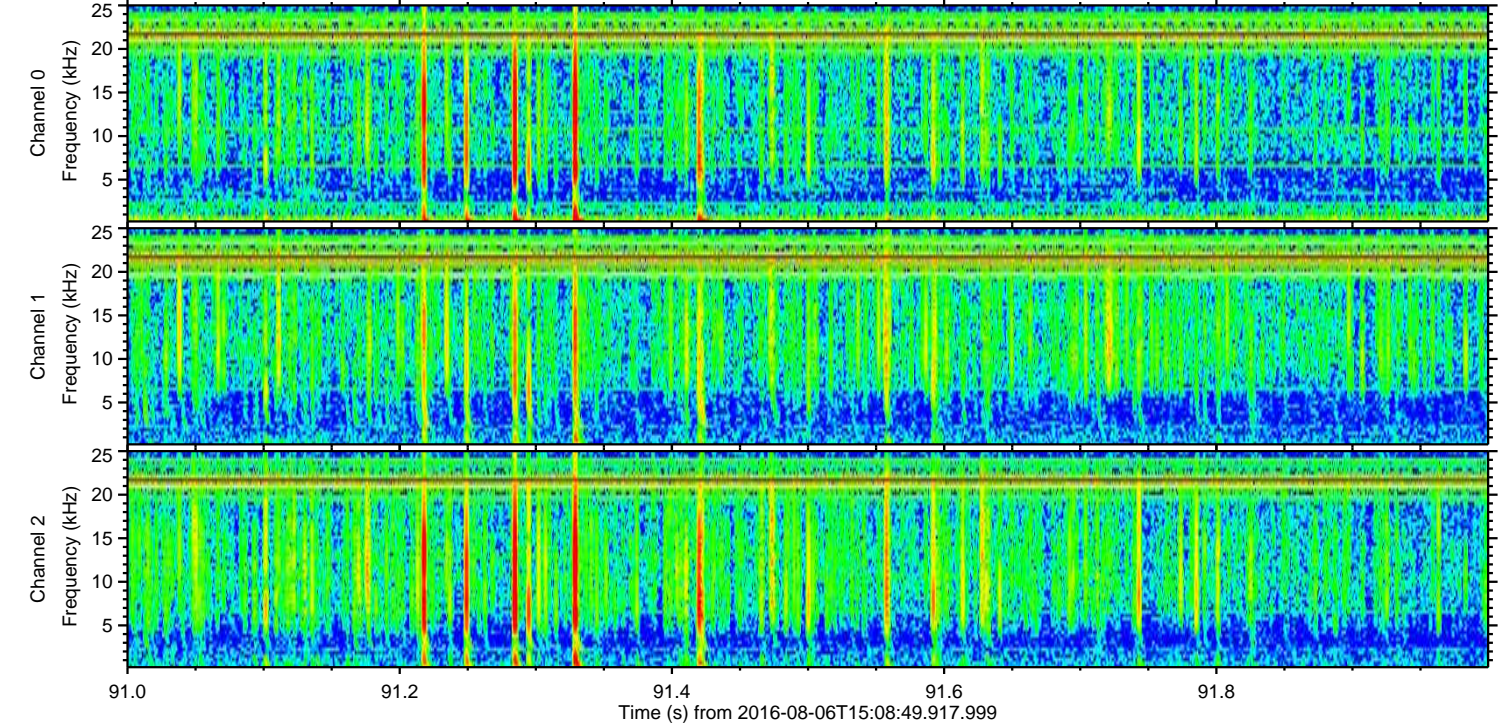
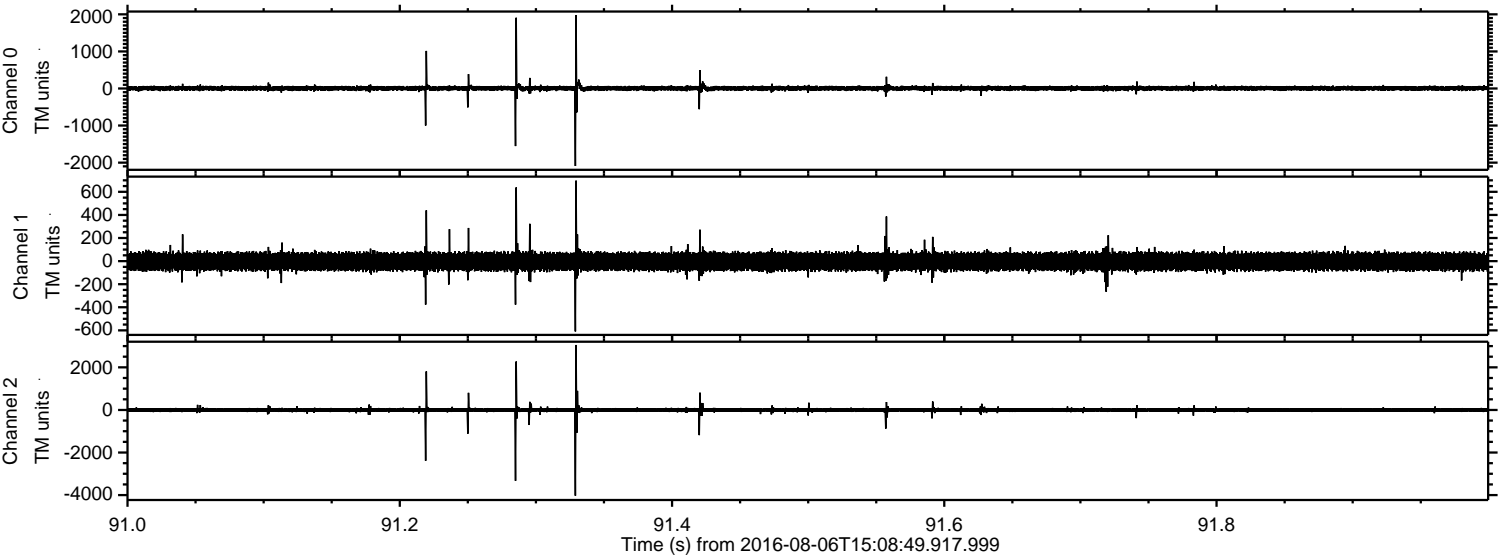

Processed Sat Aug 6 17:17:14 2016 by ELM ver.2012-10-06 from 001__elm20160806_150848__dat00.bin

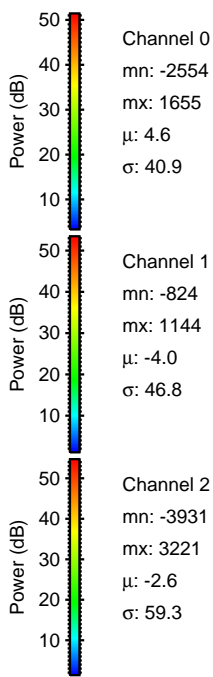
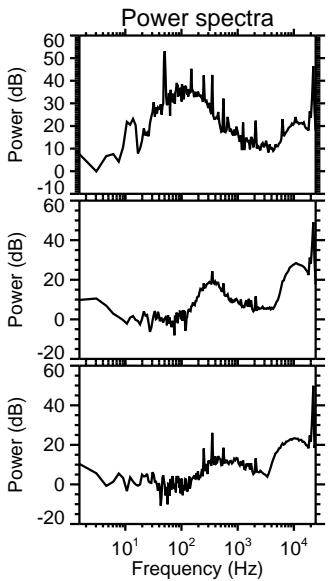
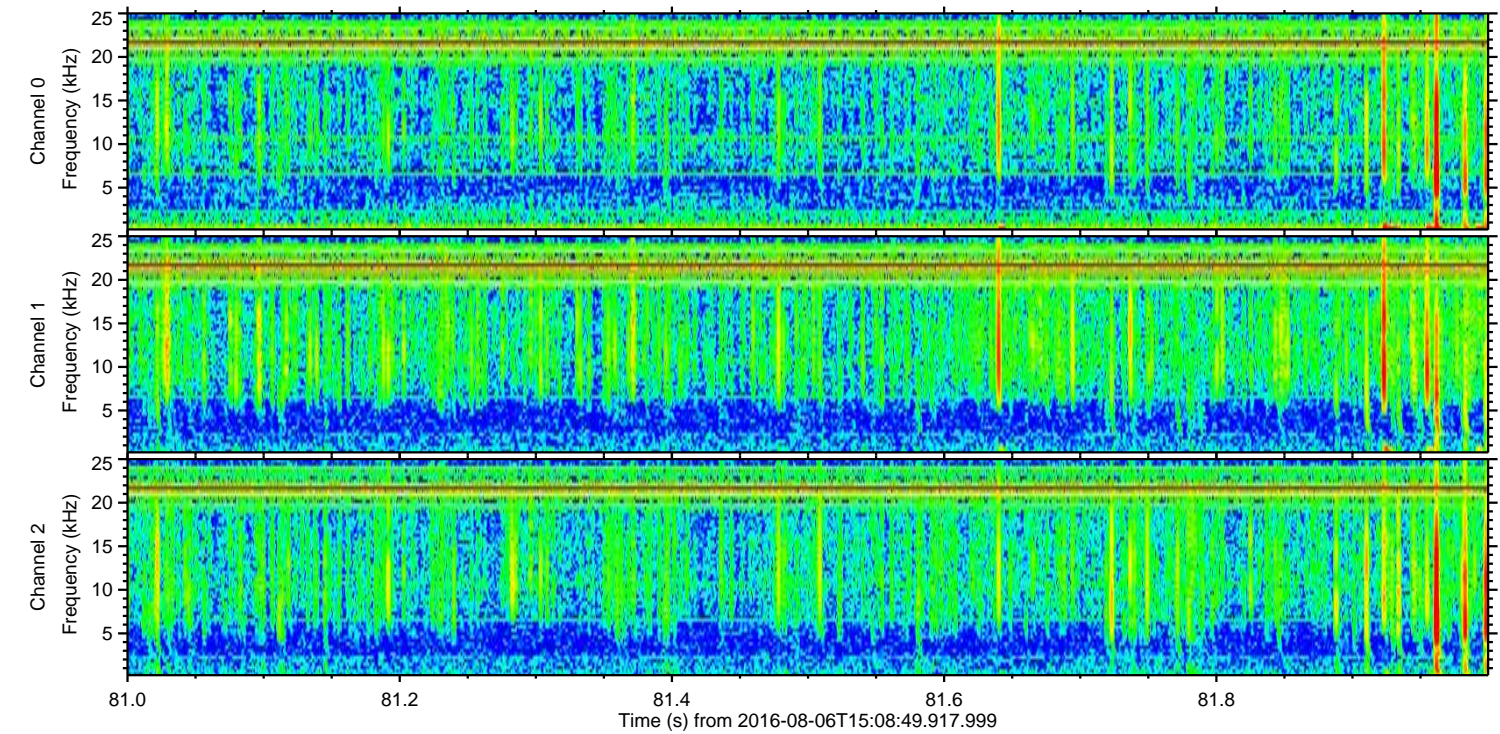
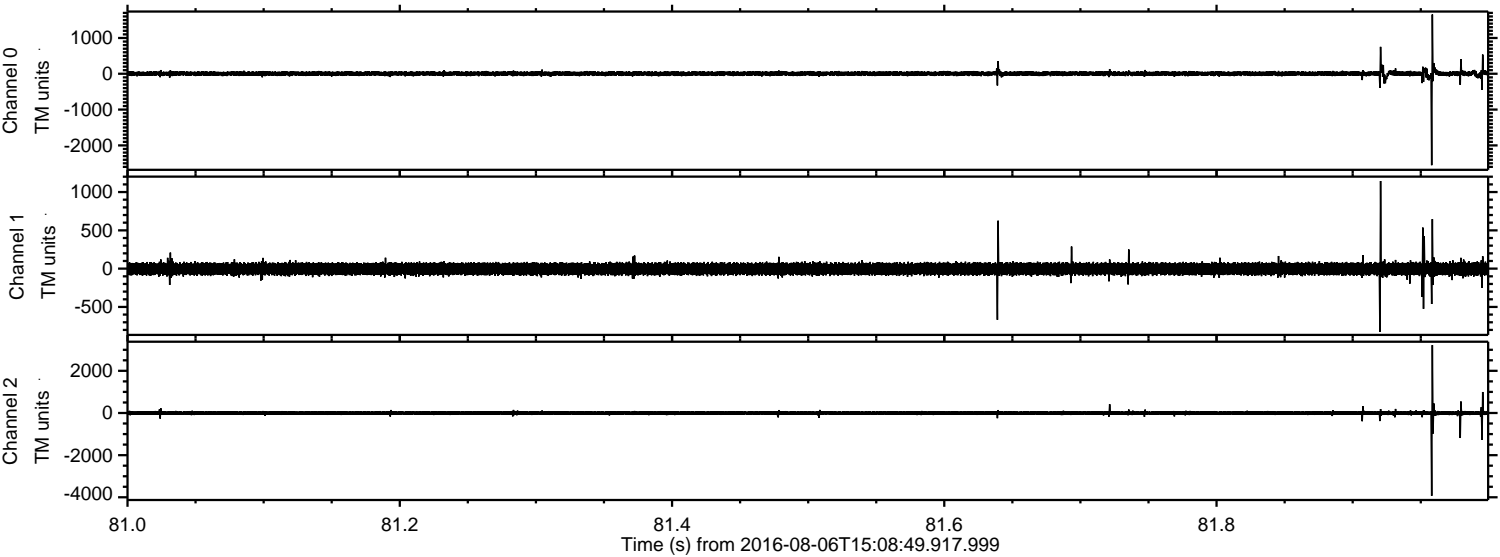

ELMAVAN 3D WAVEFORMS (Measured data sampled at 50 kHz) 51000 packets of 144 samples from 2016-08-06T15:08:49.917.999. Part 146/147

Processed Sat Aug 6 17:17:15 2016 by ELM ver.2012-10-06 from 001__elm20160806_150848__dat00.bin

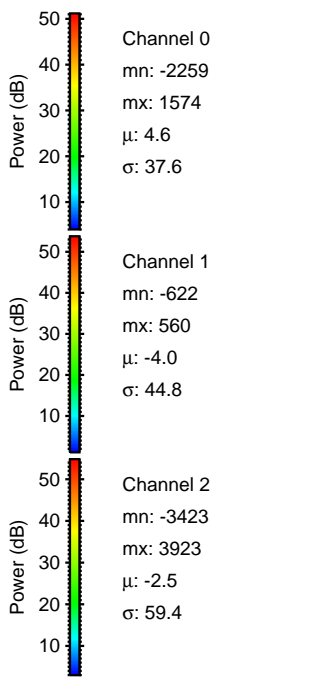
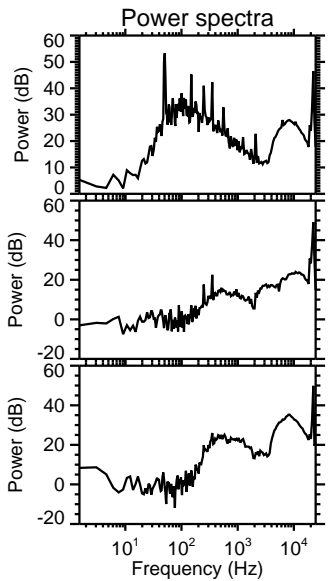
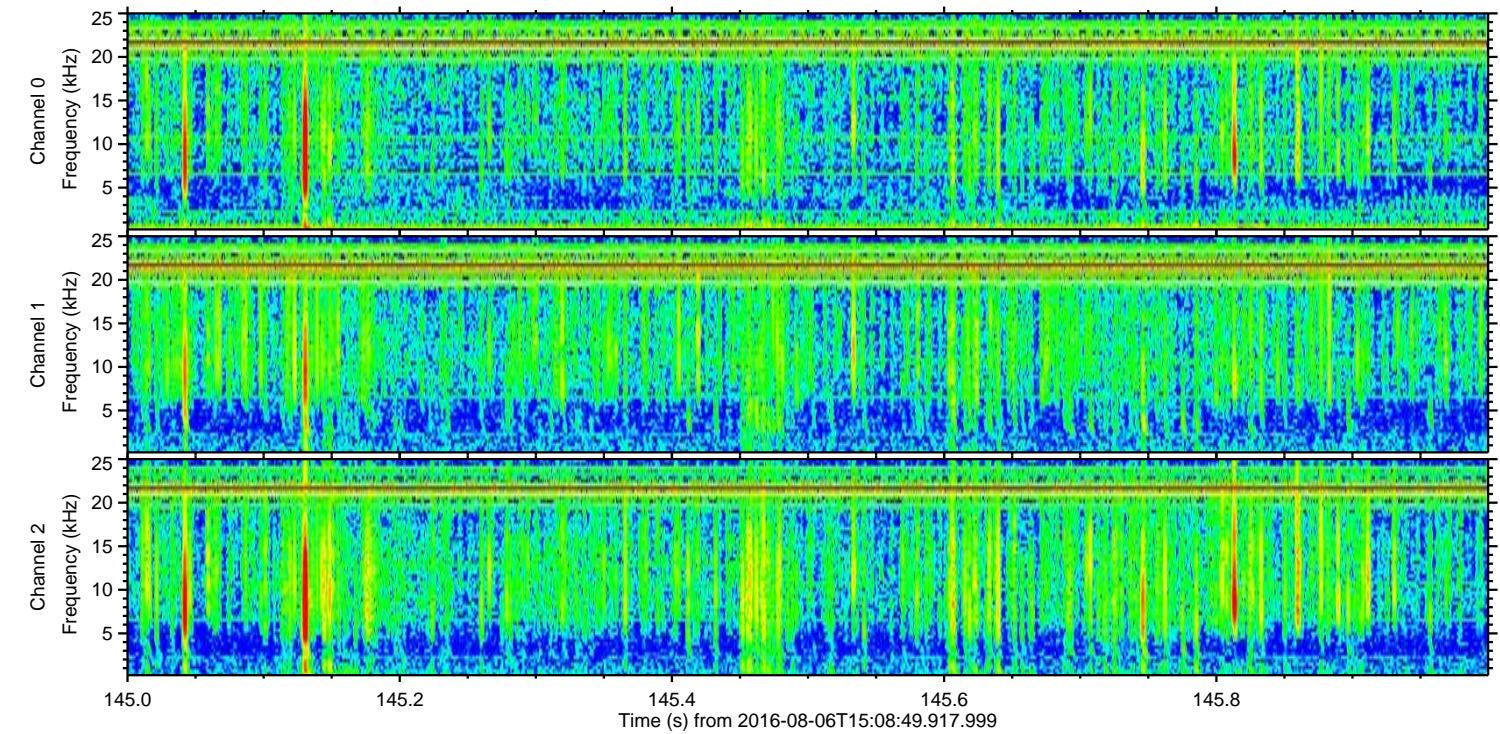
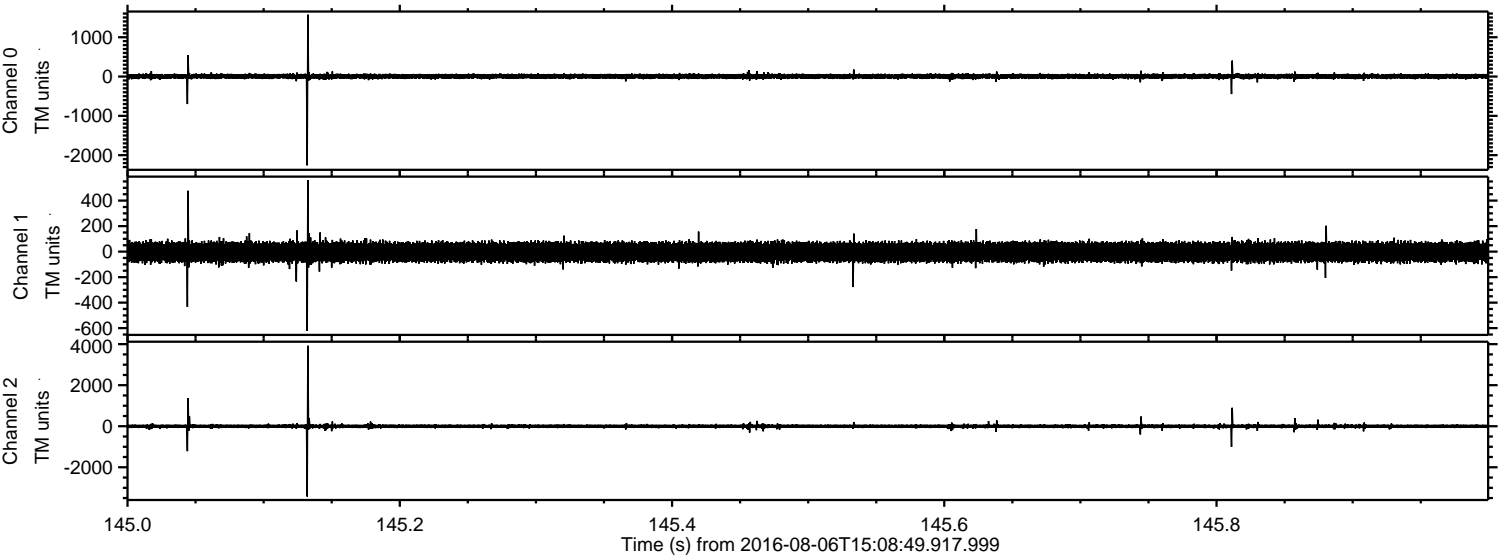

ELMAVAN 3D WAVEFORMS (Measured data sampled at 50 kHz) 51000 packets of 144 samples from 2016-08-06T15:08:49.917.999. Part 121/147

Processed Sat Aug 6 17:17:16 2016 by ELM ver.2012-10-06 from 001__elm20160806_150848__dat00.bin

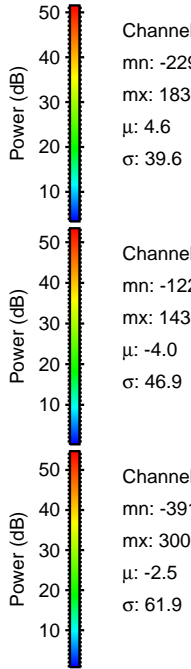
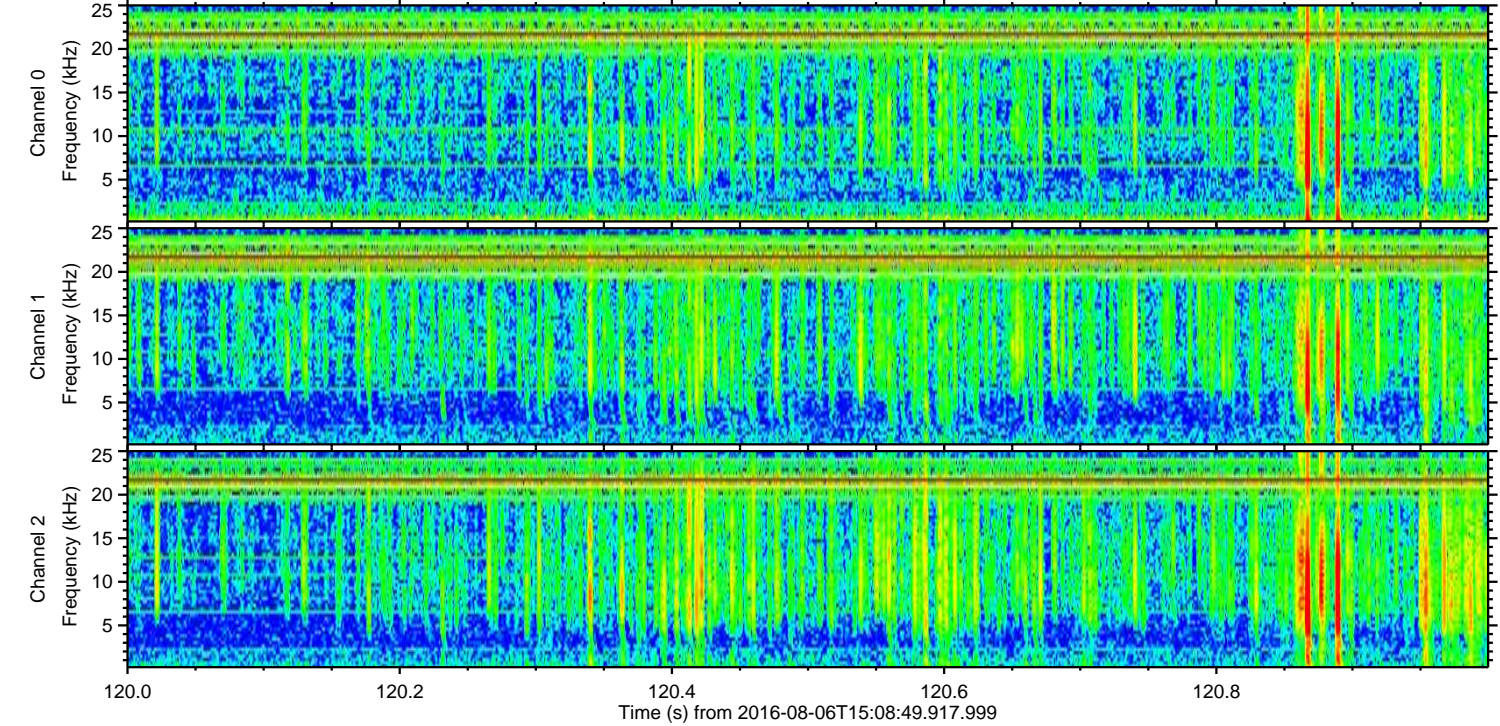
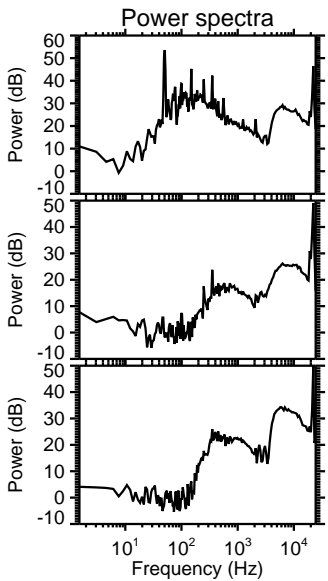
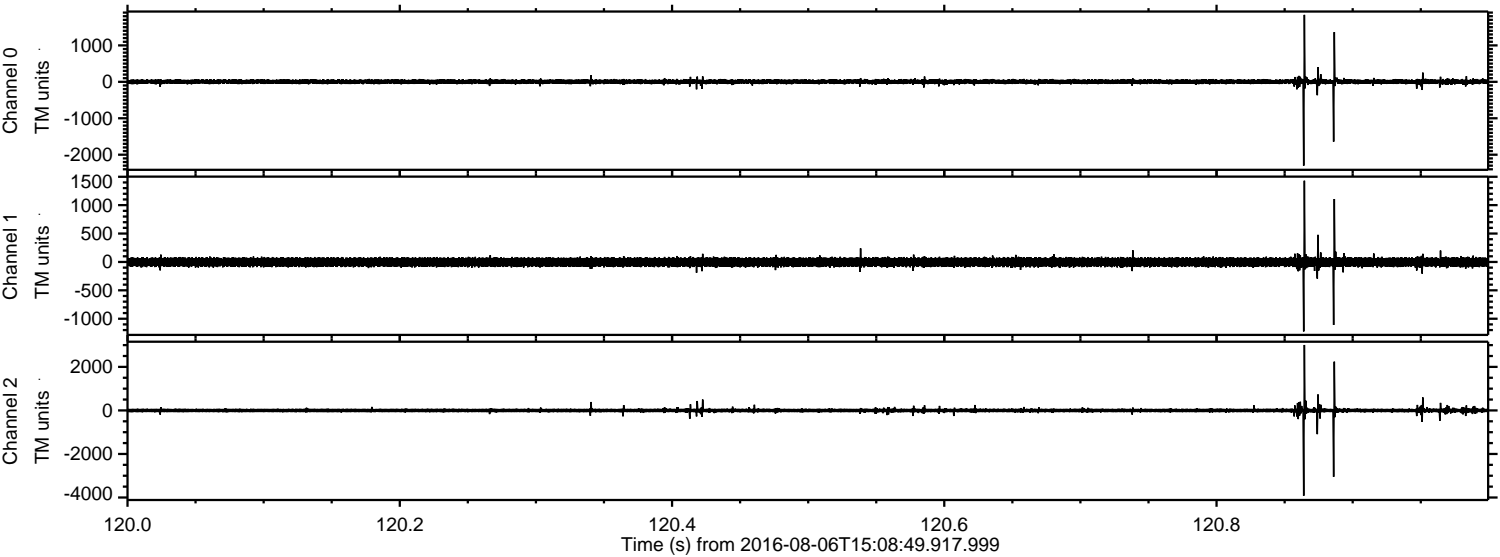

Channel 0
mn: -2299
mx: 1837
 μ : 4.6
 σ : 39.6

Channel 1
mn: -1224
mx: 1431
 μ : -4.0
 σ : 46.9

Channel 2
mn: -3918
mx: 3006
 μ : -2.5
 σ : 61.9

Processed Sat Aug 6 17:17:17 2016 by ELM ver.2012-10-06 from 001__elm20160806_150848__dat00.bin

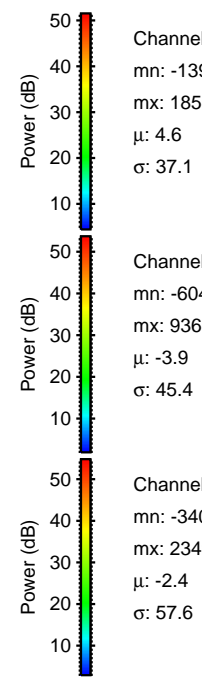
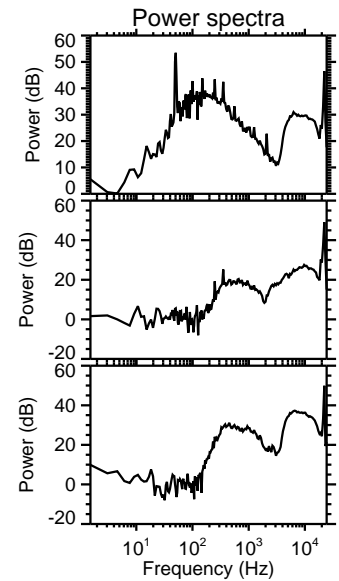
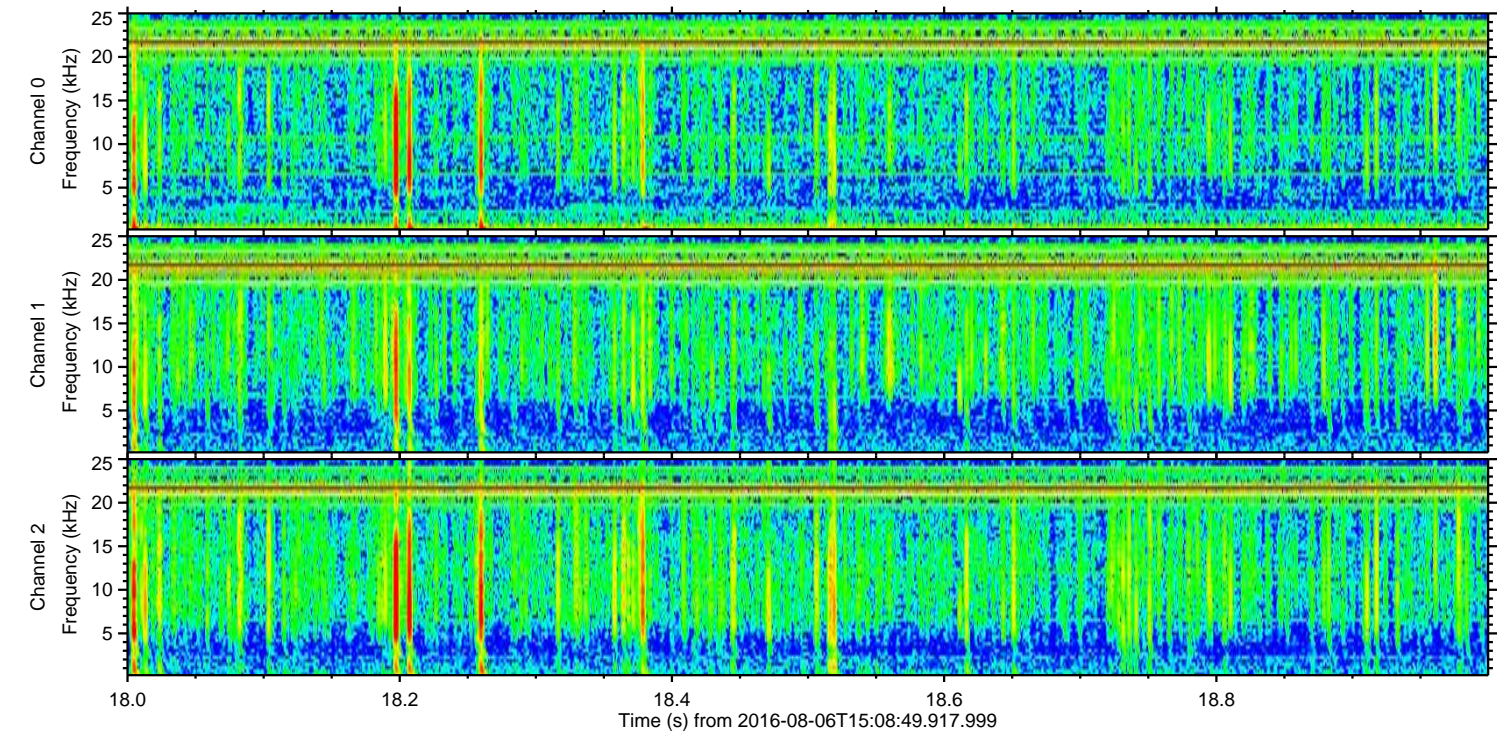
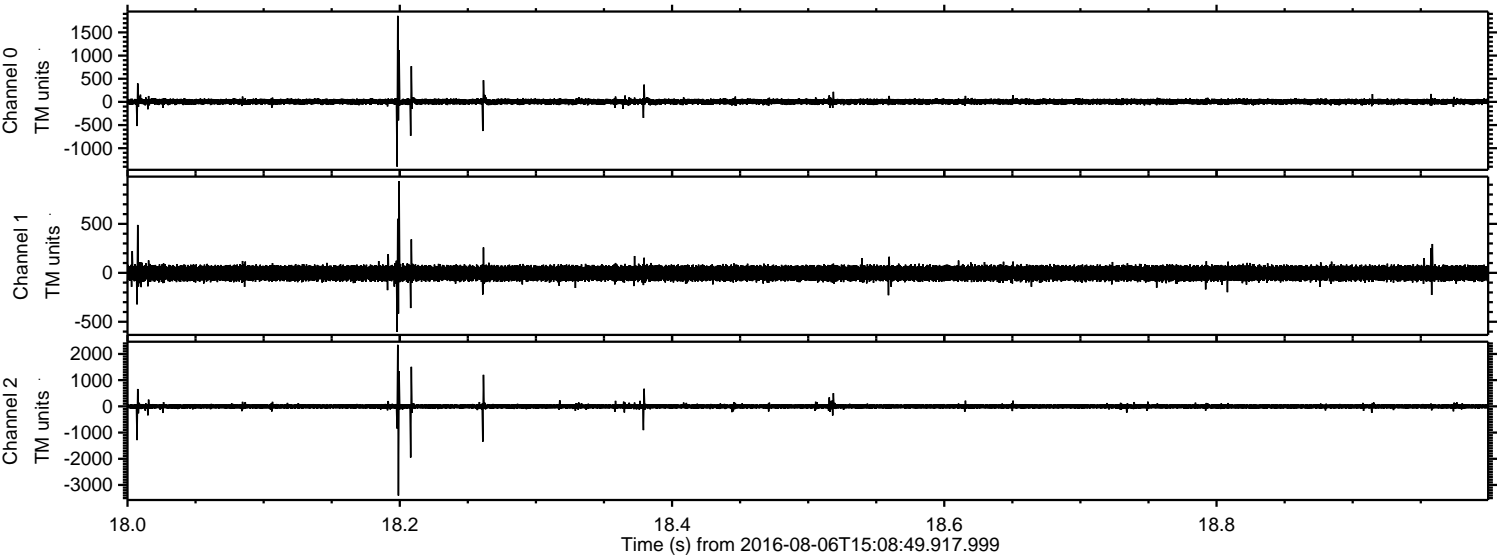

Channel 0
mn: -1397
mx: 1858
 μ : 4.6
 σ : 37.1

Channel 1
mn: -604
mx: 936
 μ : -3.9
 σ : 45.4

Channel 2
mn: -3403
mx: 2349
 μ : -2.4
 σ : 57.6

Processed Sat Aug 6 17:17:18 2016 by ELM ver.2012-10-06 from 001__elm20160806_150848__dat00.bin

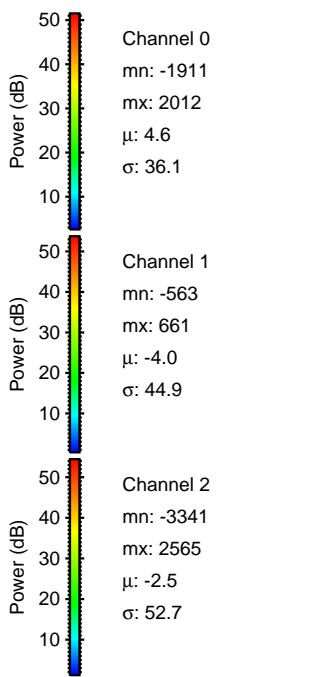
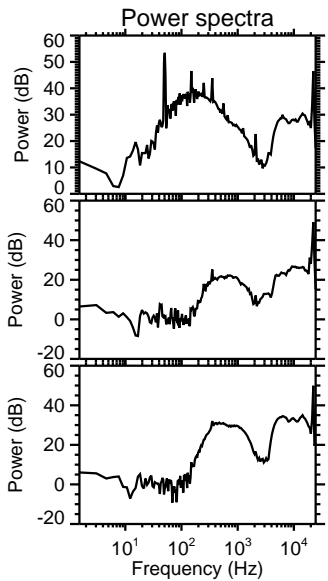
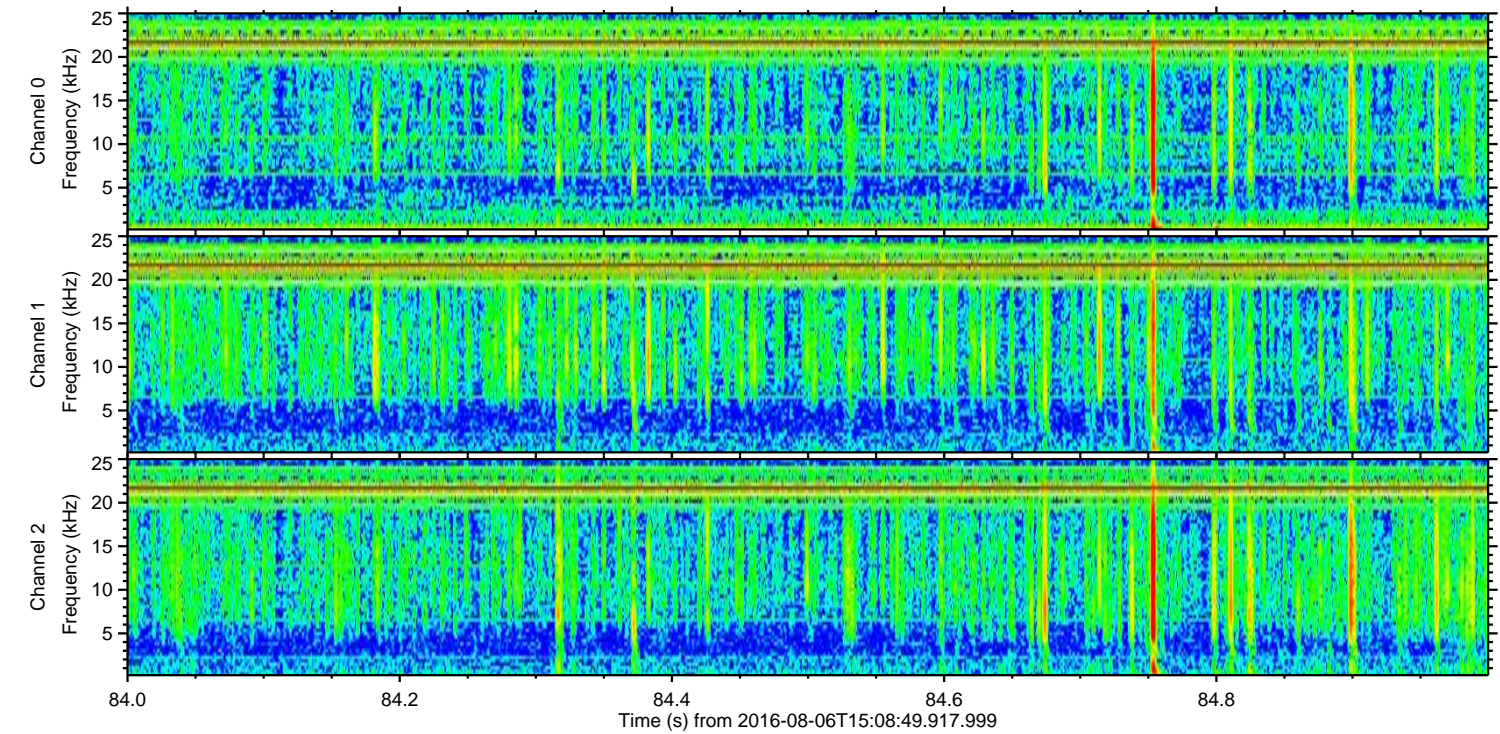
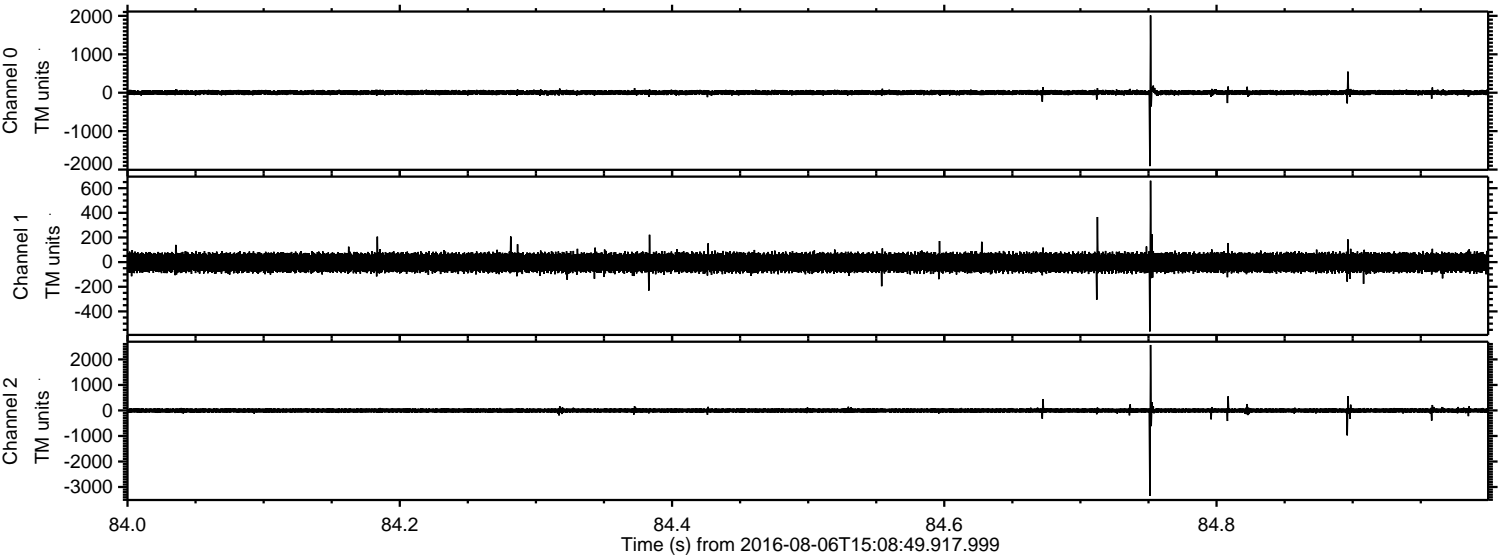

Processed Sat Aug 6 17:17:20 2016 by ELM ver.2012-10-06 from 001__elm20160806_150848__dat00.bin

