

ELMAVAN 3D WAVEFORMS (Measured data sampled at 50 kHz) 51000 packets of 144 samples from 2016-08-06T13:23:45.265.999.

Processed Sat Aug 6 15:32:09 2016 by ELM ver.2012-10-06 from 001__elm20160806_132344__dat00.bin

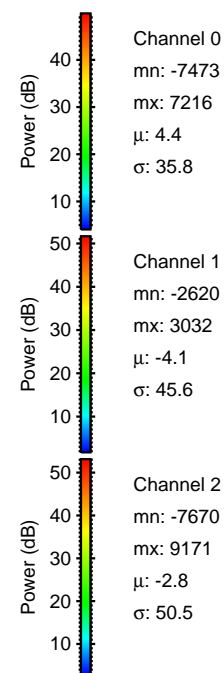
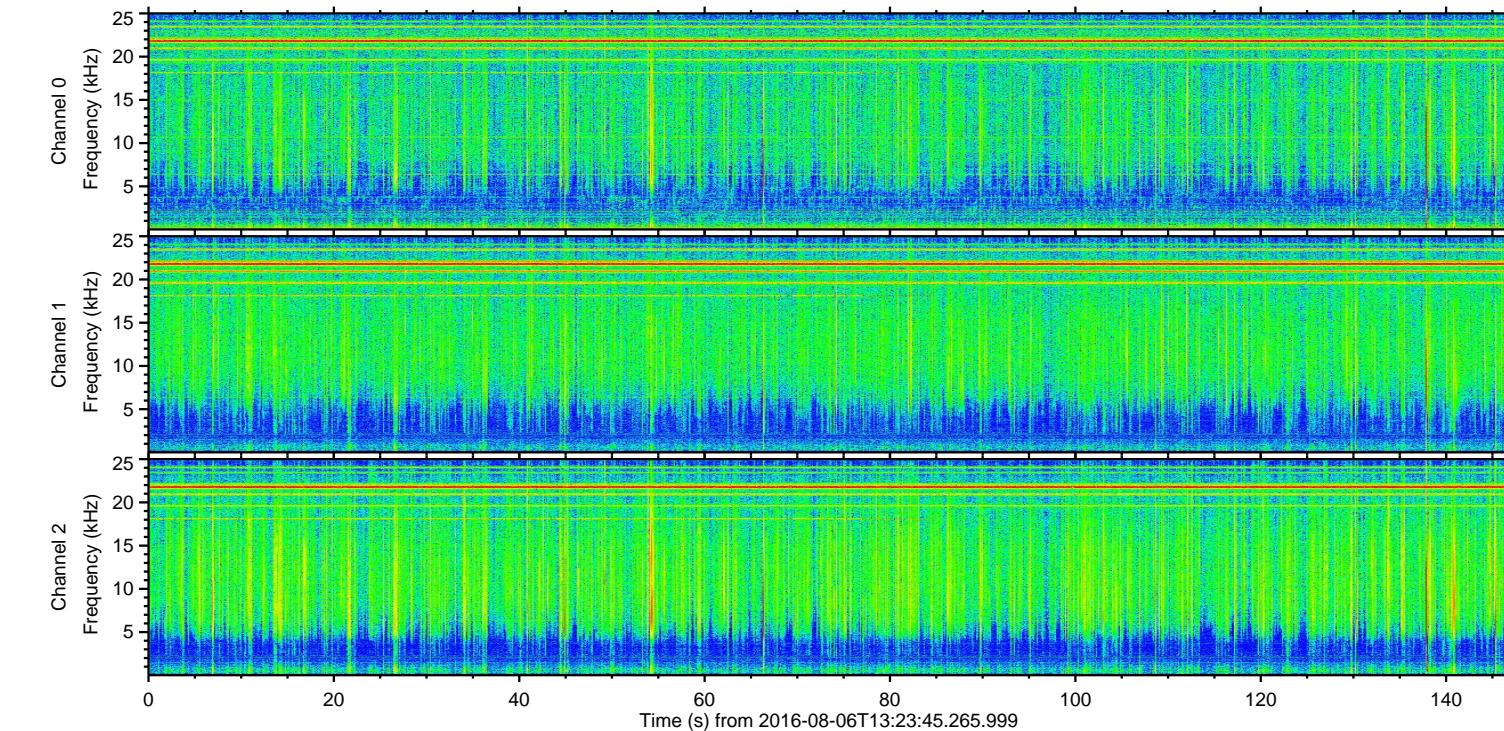
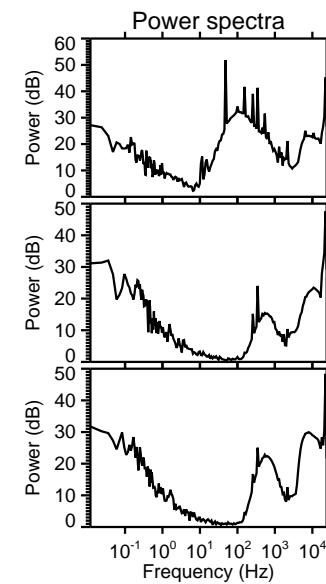
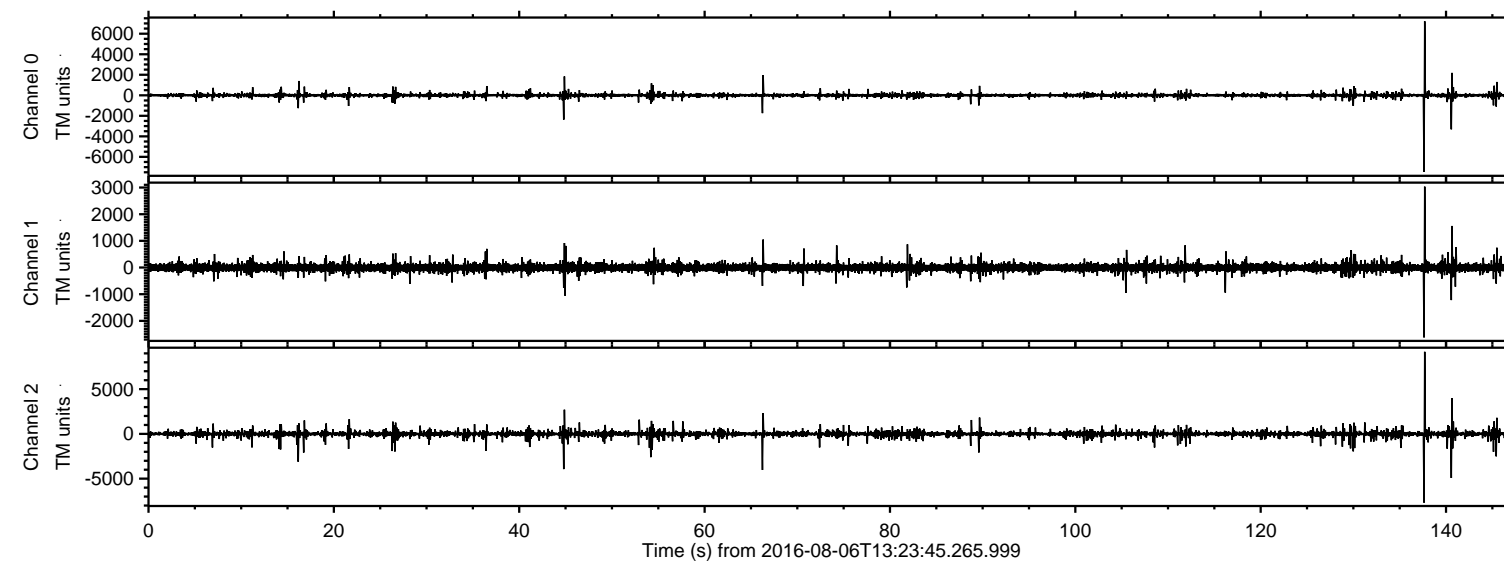

ELMAVAN 3D WAVEFORMS (Measured data sampled at 50 kHz) 51000 packets of 144 samples from 2016-08-06T13:23:45.265.999. Part 138/147

Processed Sat Aug 6 15:32:20 2016 by ELM ver.2012-10-06 from 001__elm20160806_132344__dat00.bin

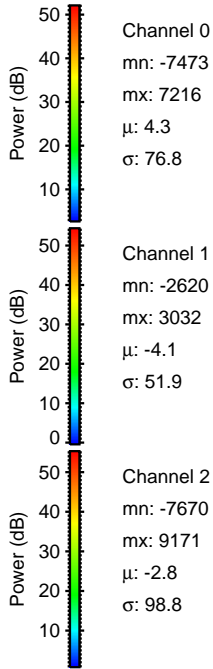
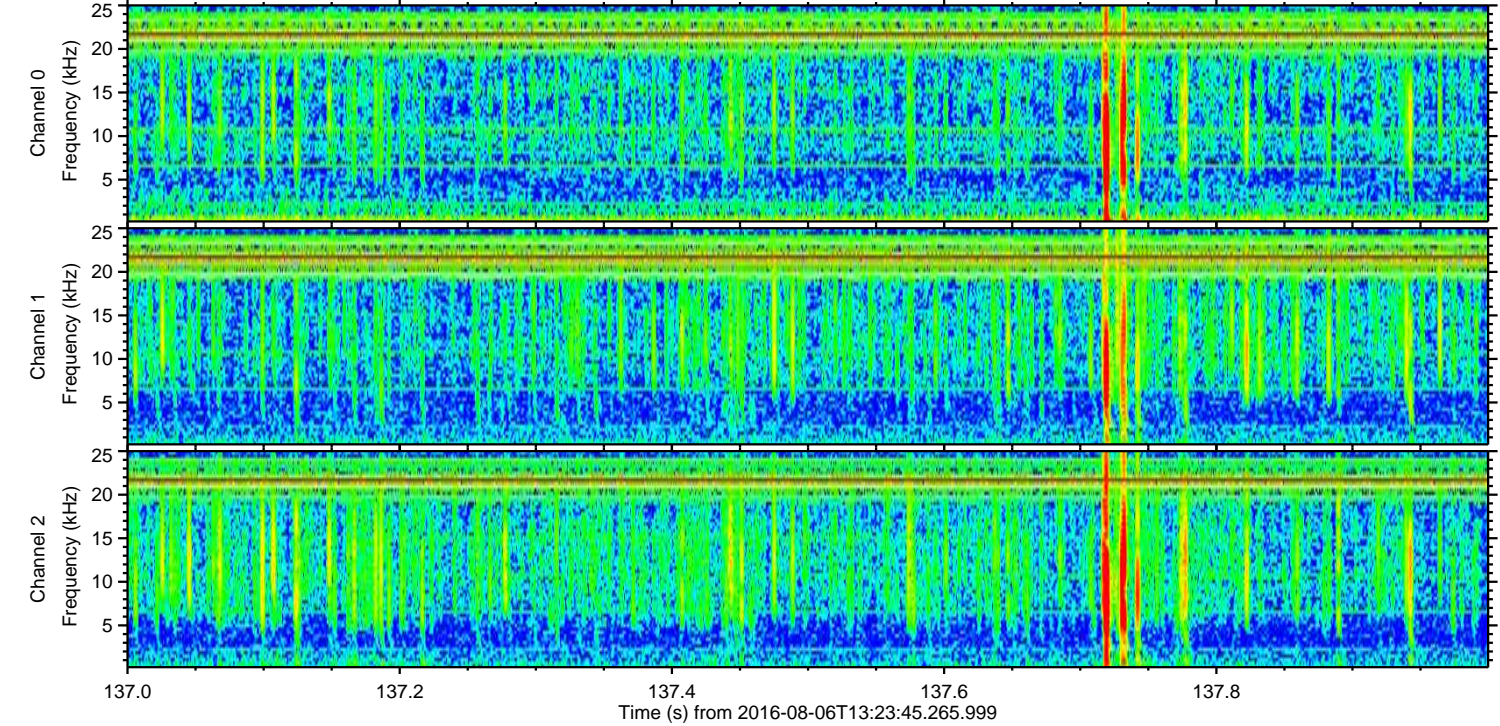
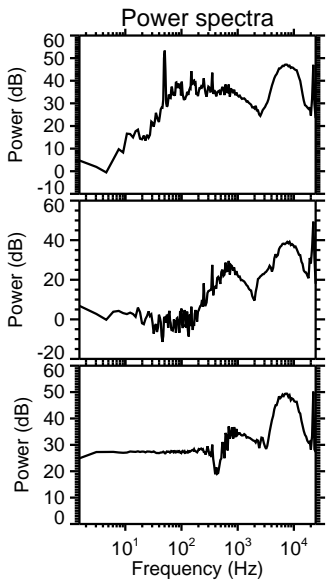
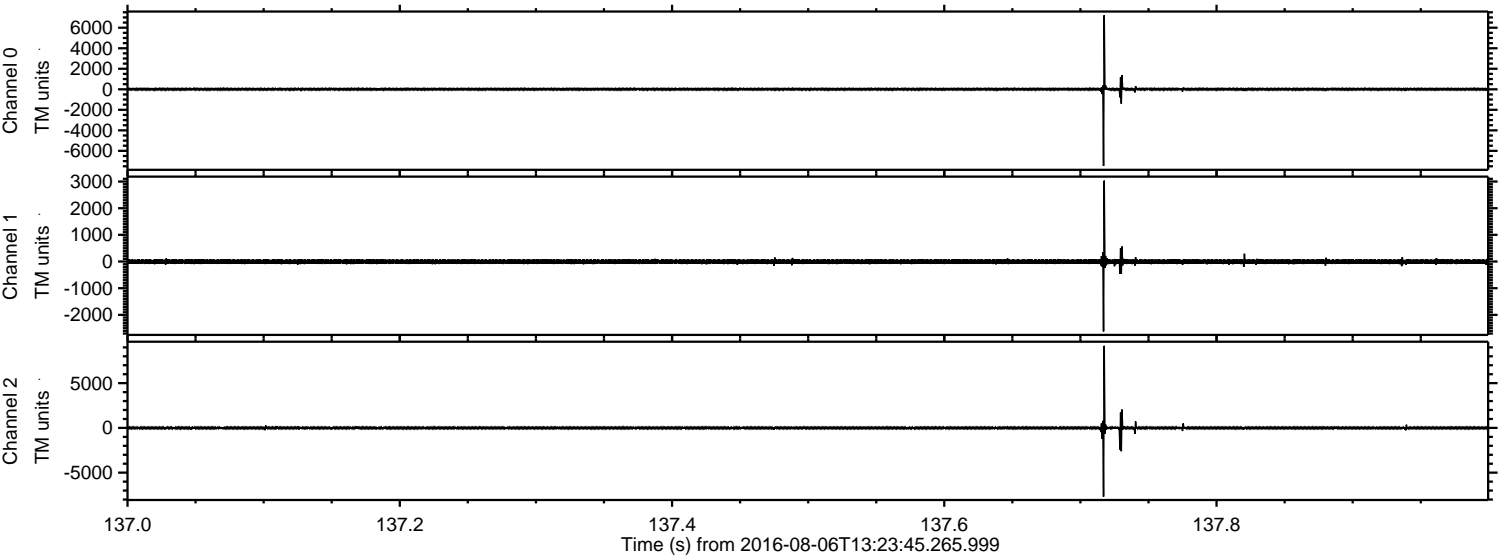

ELMAVAN 3D WAVEFORMS (Measured data sampled at 50 kHz) 51000 packets of 144 samples from 2016-08-06T13:23:45.265.999. Part 141/147

Processed Sat Aug 6 15:32:21 2016 by ELM ver.2012-10-06 from 001__elm20160806_132344__dat00.bin

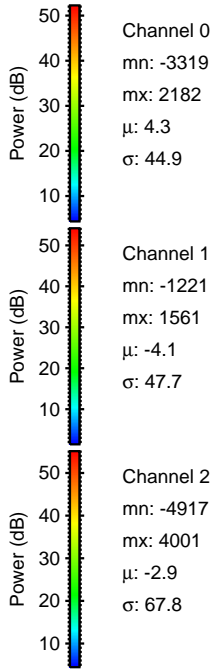
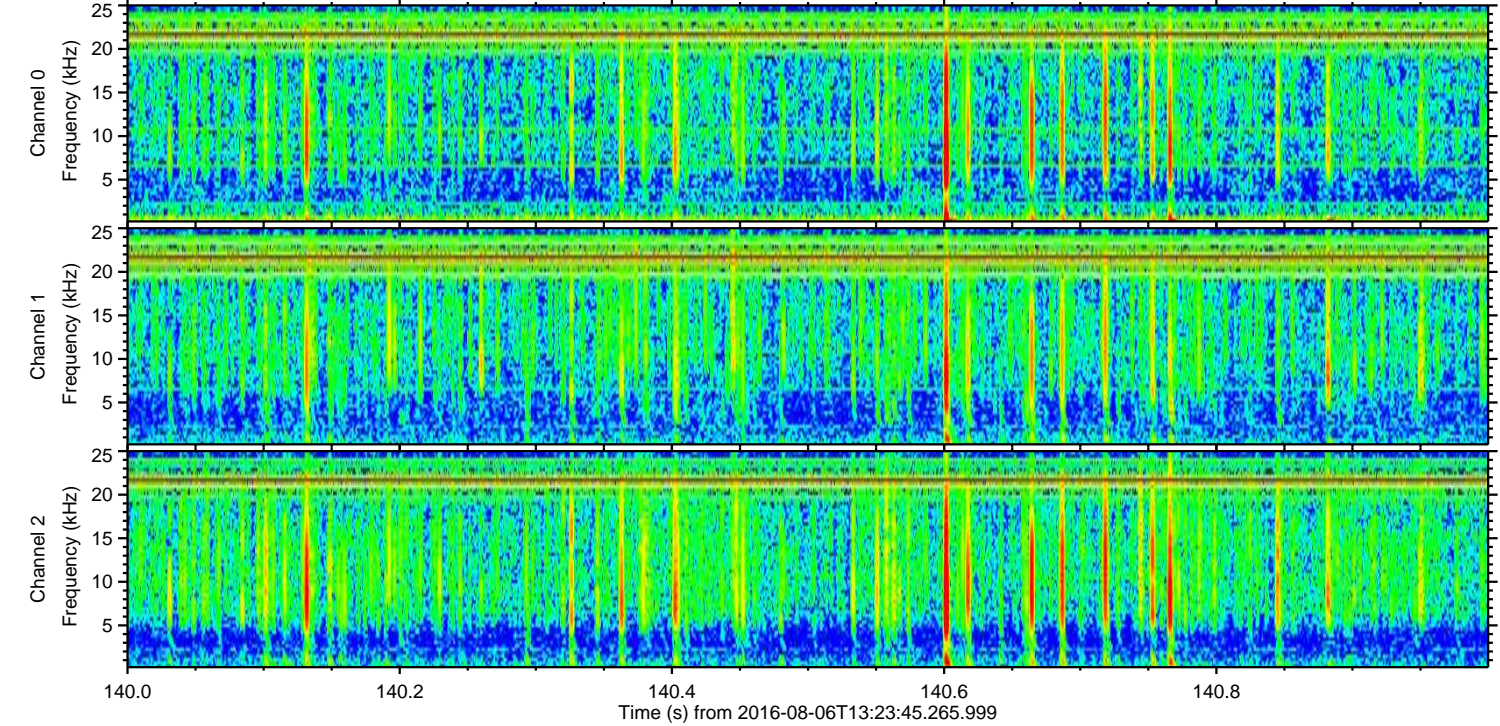
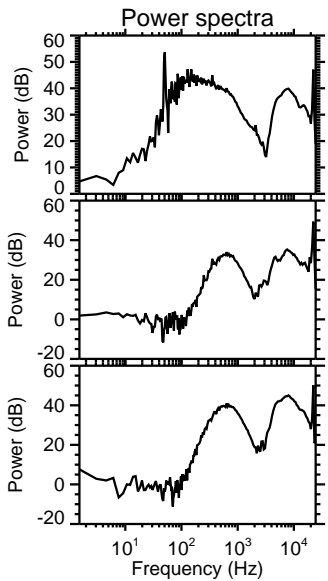
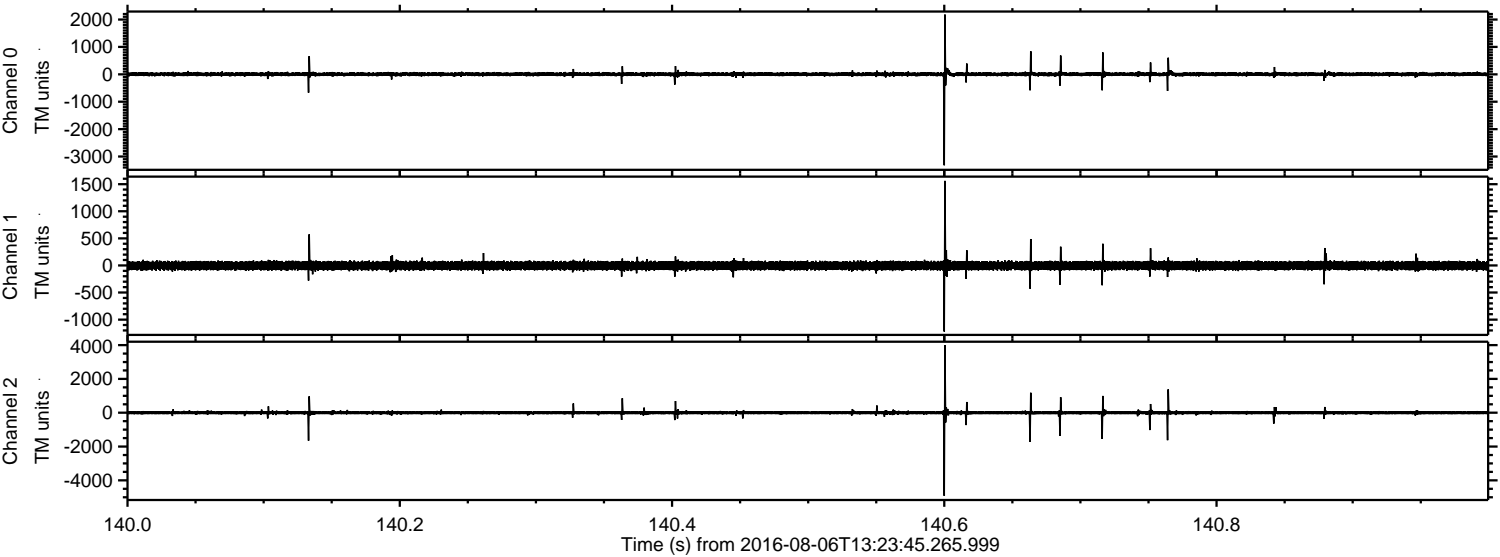

Processed Sat Aug 6 15:32:22 2016 by ELM ver.2012-10-06 from 001__elm20160806_132344__dat00.bin

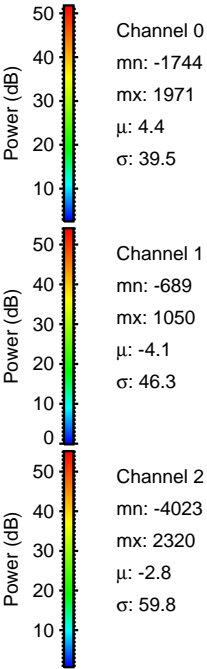
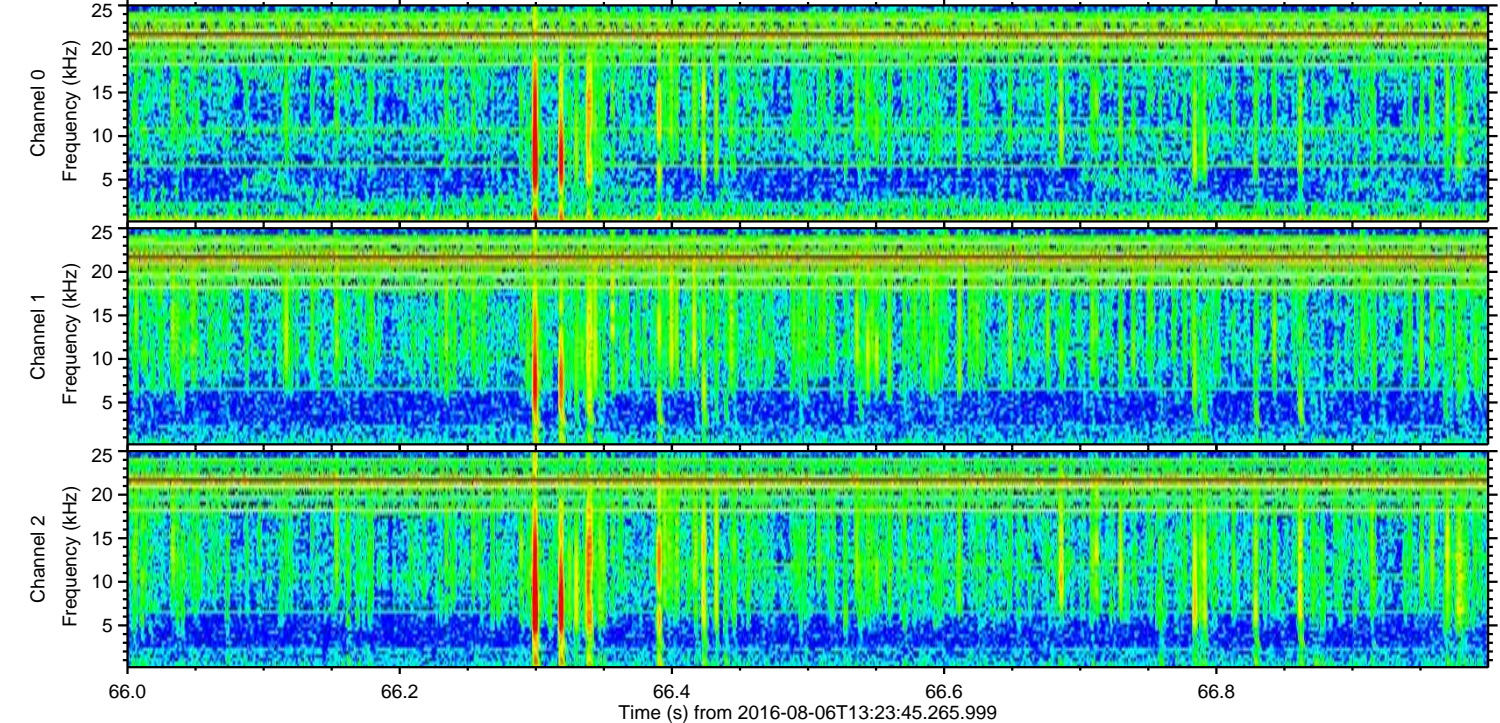
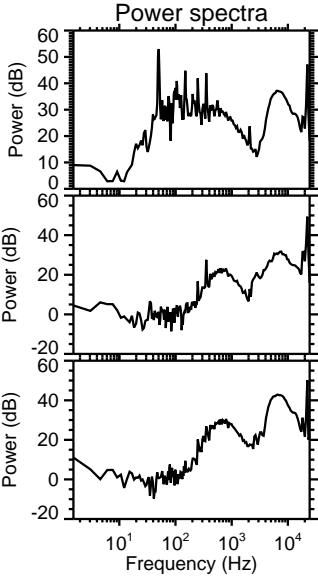
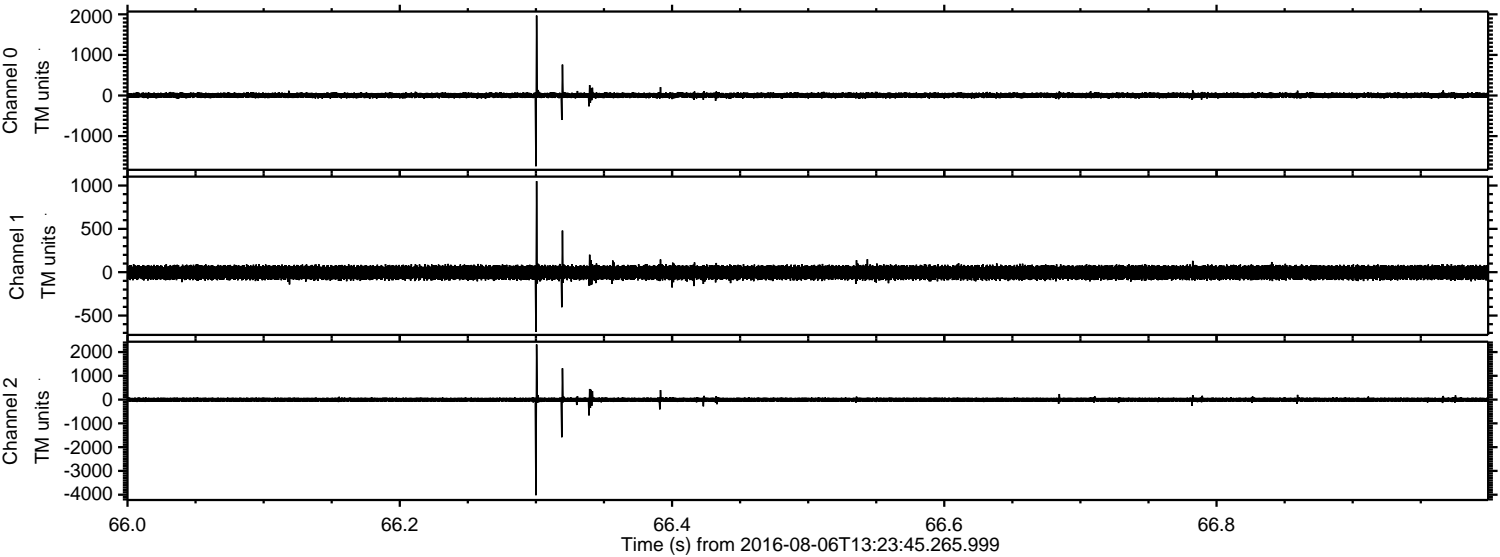

ELMAVAN 3D WAVEFORMS (Measured data sampled at 50 kHz) 51000 packets of 144 samples from 2016-08-06T13:23:45.265.999. Part 45/147

Processed Sat Aug 6 15:32:23 2016 by ELM ver.2012-10-06 from 001__elm20160806_132344__dat00.bin

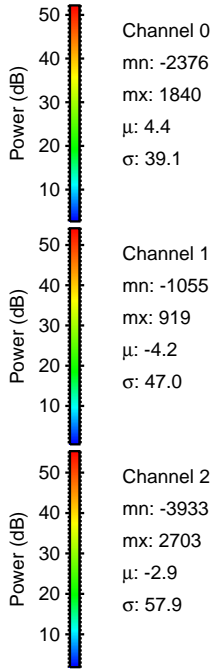
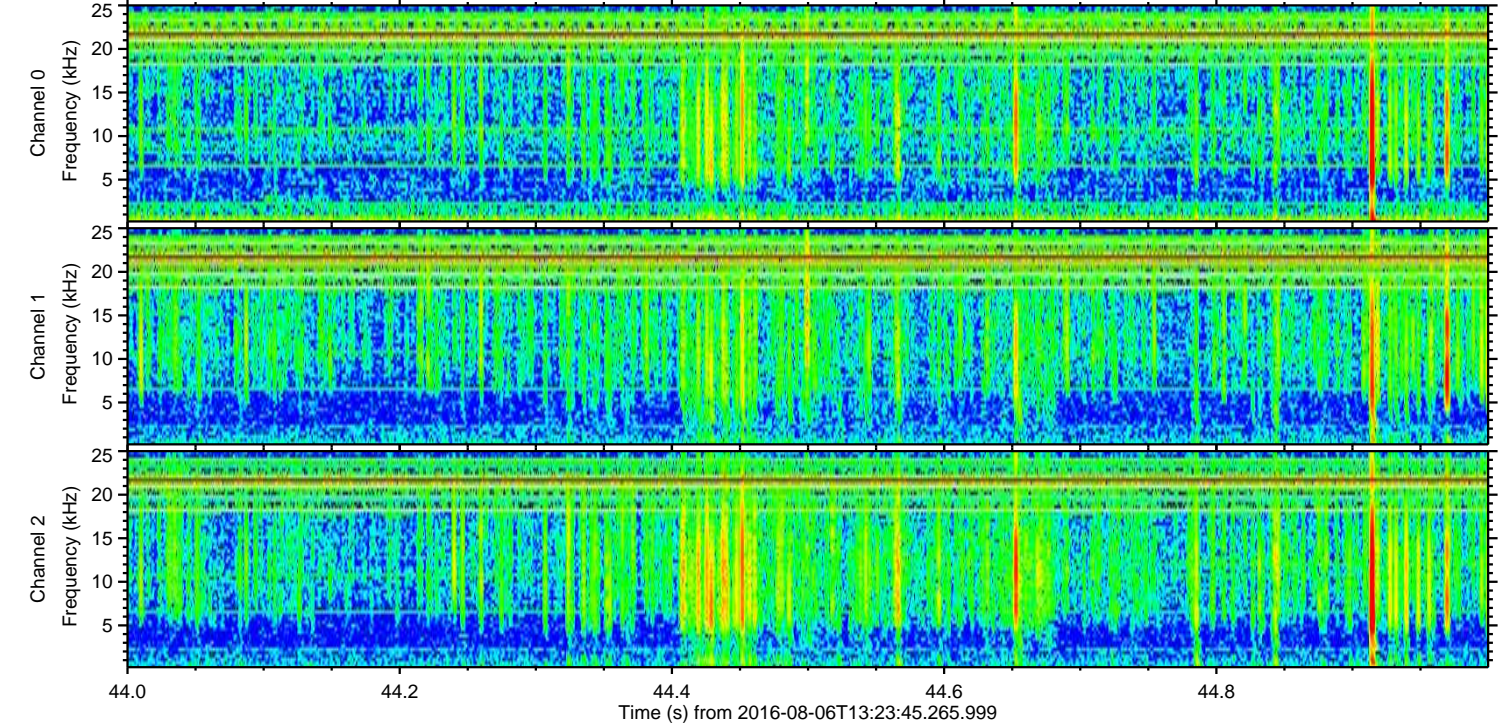
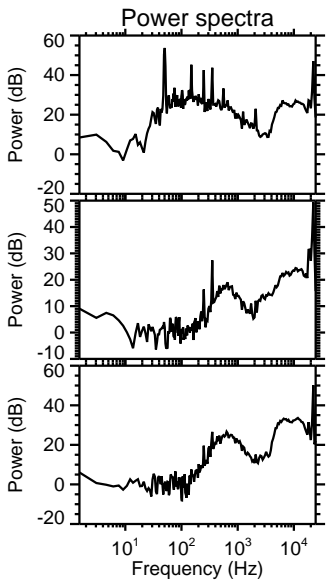
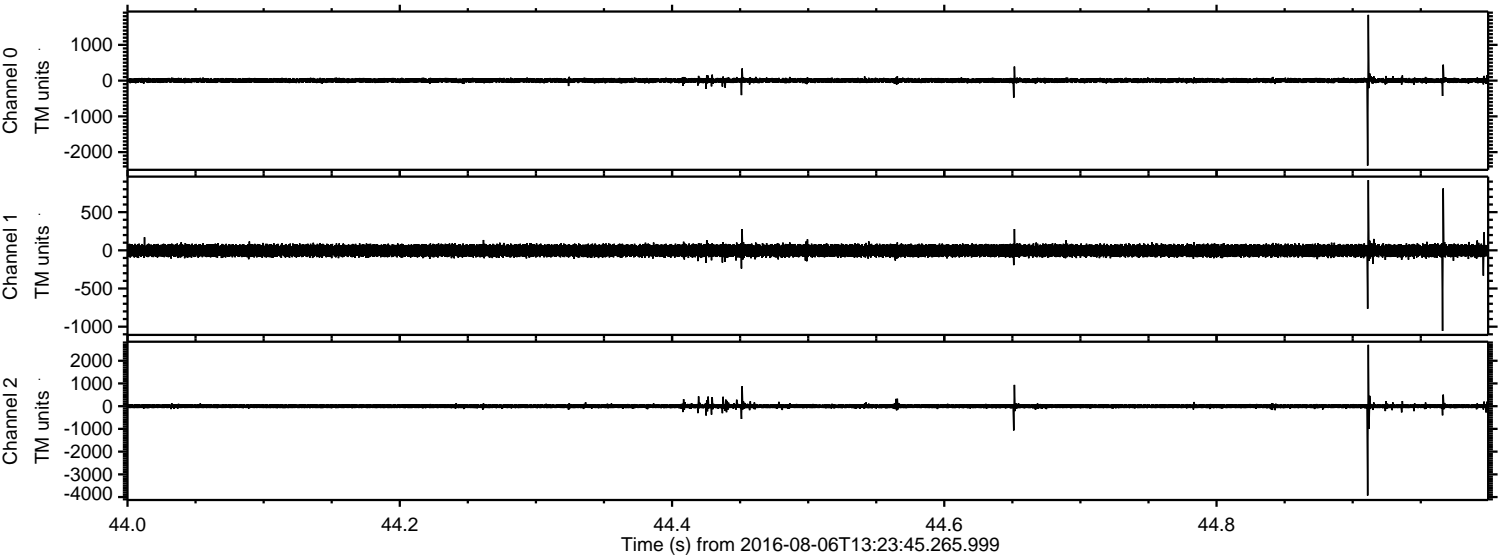

Processed Sat Aug 6 15:32:24 2016 by ELM ver.2012-10-06 from 001__elm20160806_132344__dat00.bin

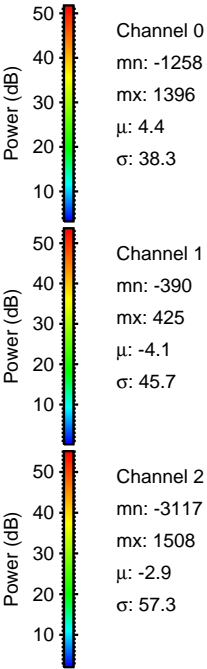
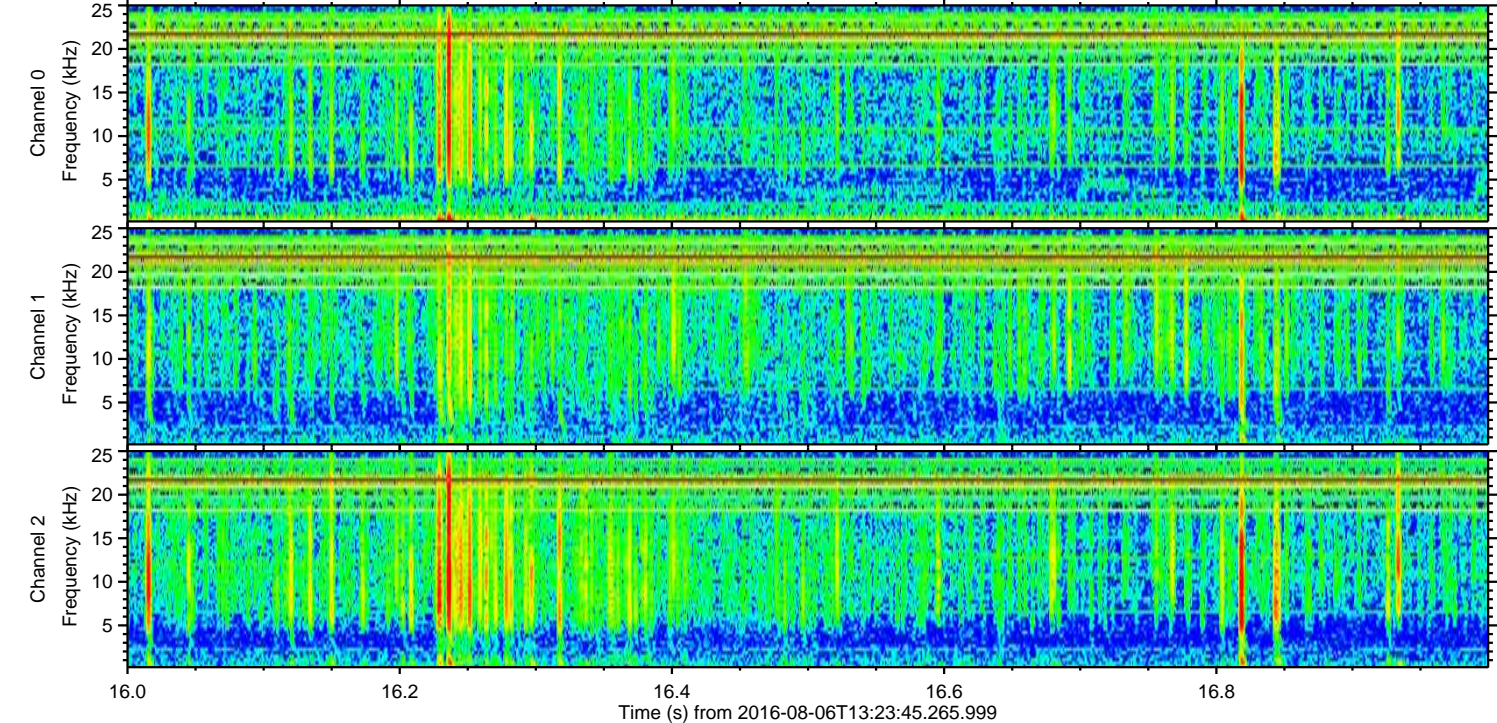
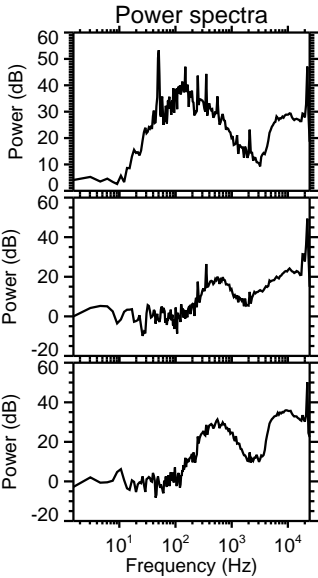
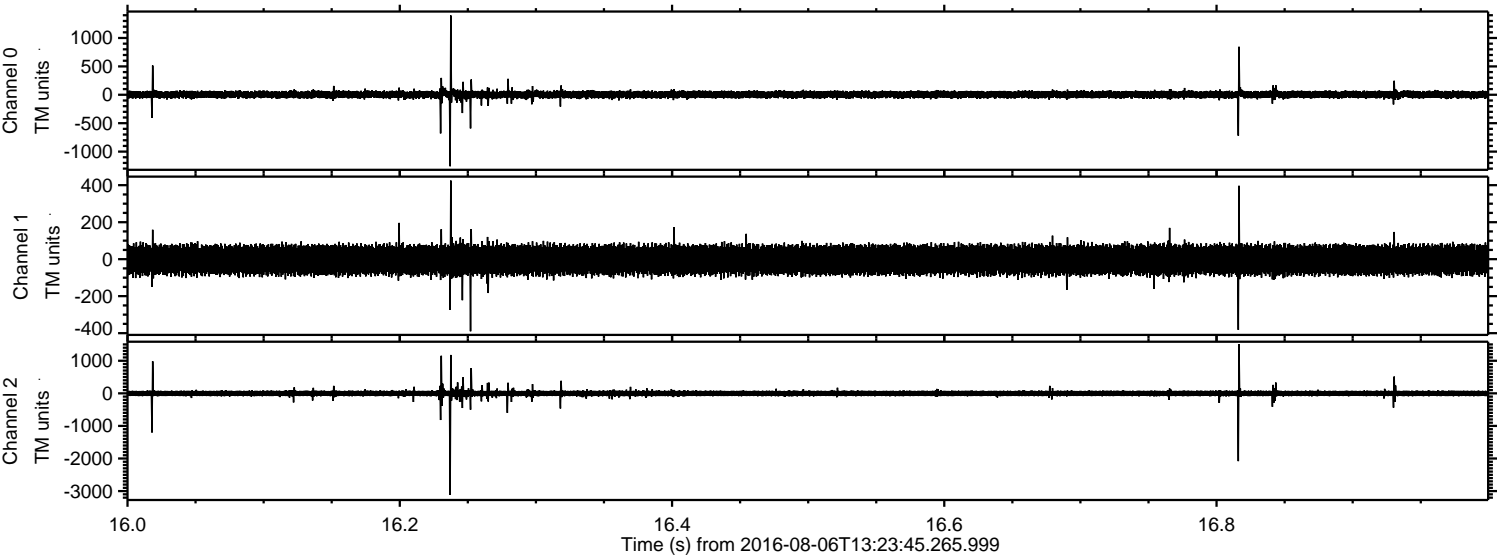

ELMAVAN 3D WAVEFORMS (Measured data sampled at 50 kHz) 51000 packets of 144 samples from 2016-08-06T13:23:45.265.999. Part 55/147

Processed Sat Aug 6 15:32:25 2016 by ELM ver.2012-10-06 from 001__elm20160806_132344__dat00.bin

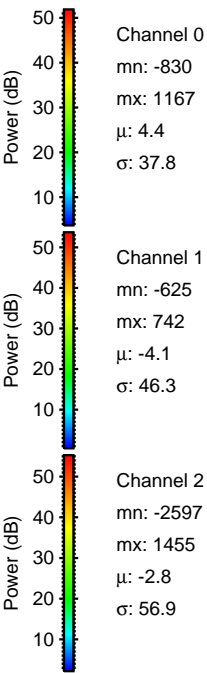
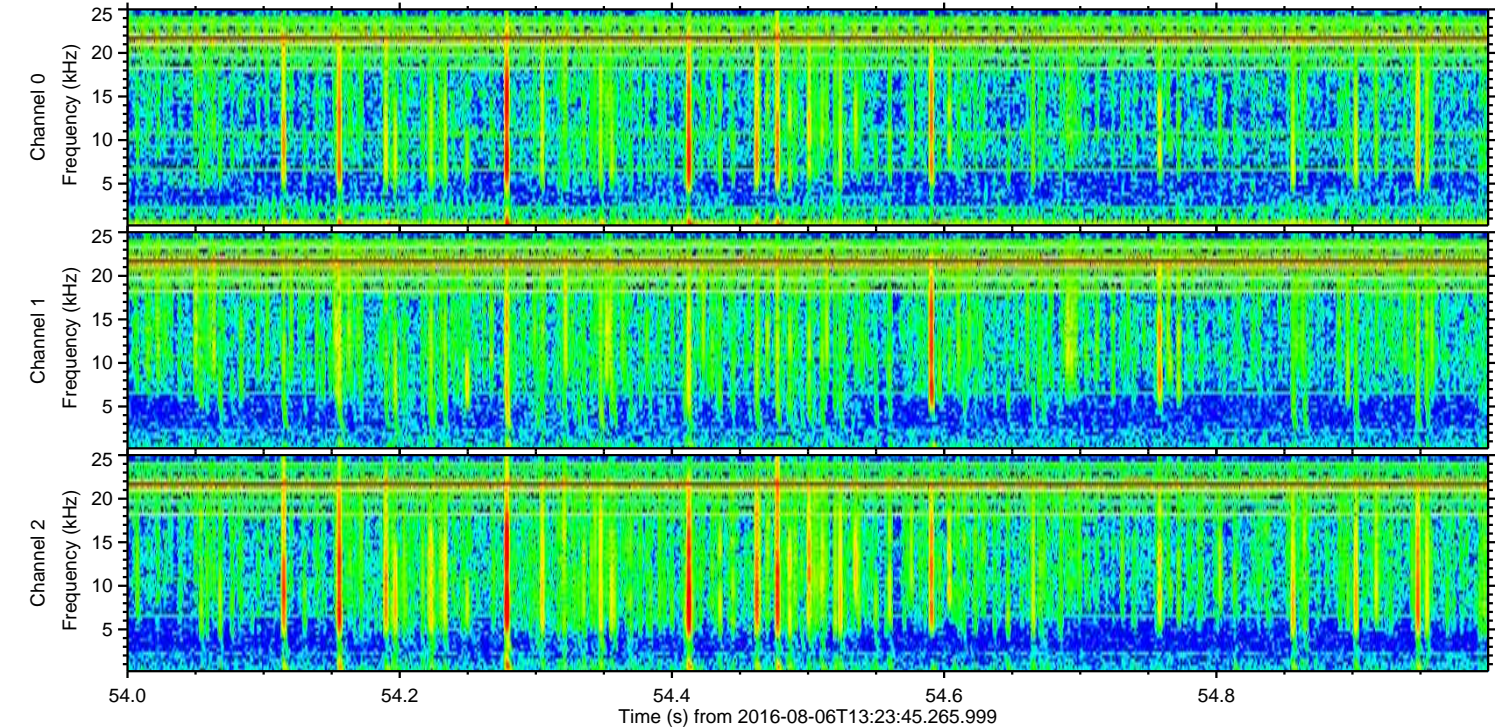
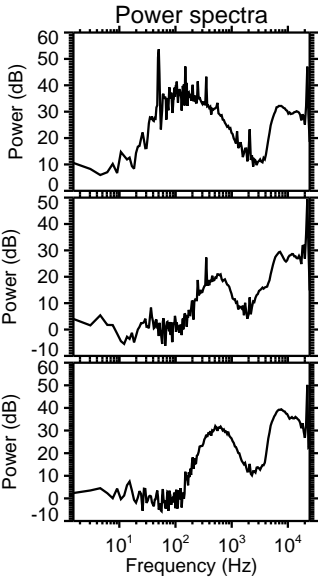
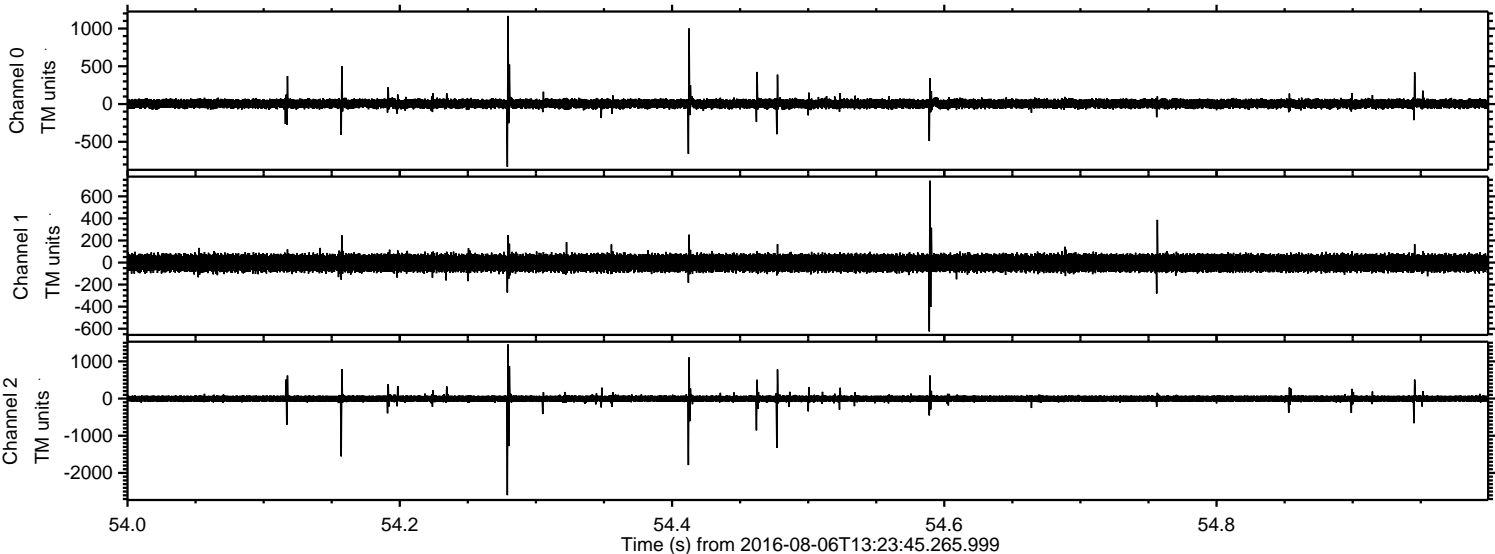

ELMAVAN 3D WAVEFORMS (Measured data sampled at 50 kHz) 51000 packets of 144 samples from 2016-08-06T13:23:45.265.999. Part 146/147

Processed Sat Aug 6 15:32:26 2016 by ELM ver.2012-10-06 from 001__elm20160806_132344__dat00.bin

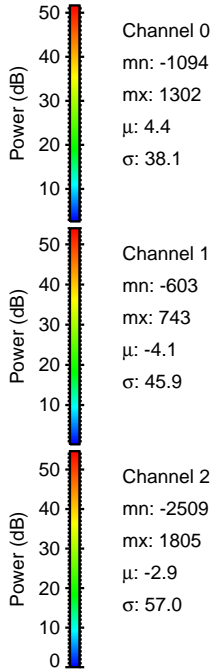
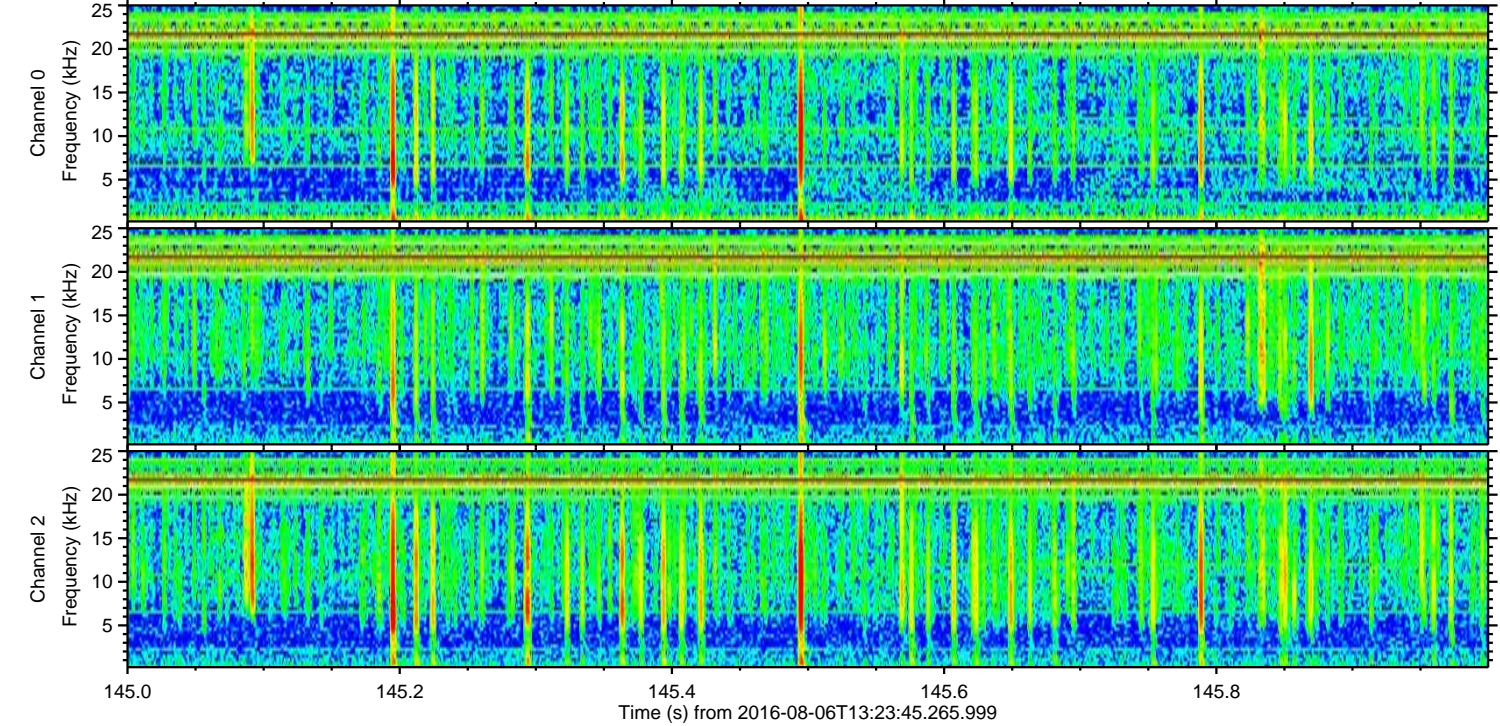
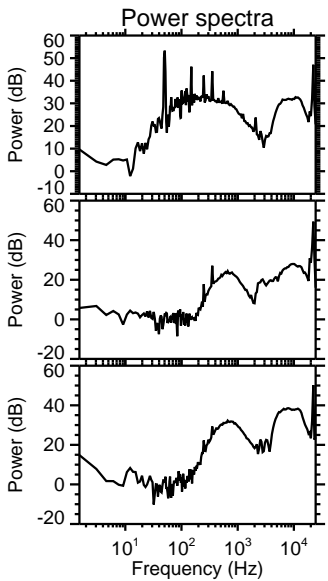
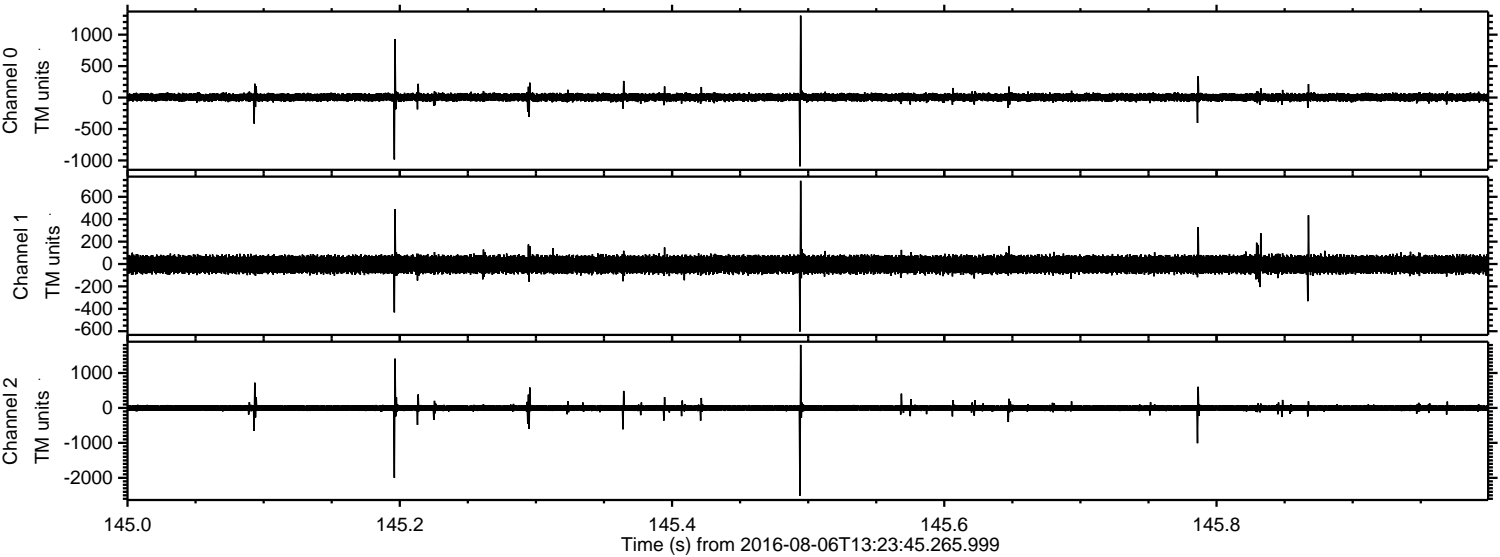

Channel 0
mn: -1094
mx: 1302
 μ : 4.4
 σ : 38.1

Channel 1
mn: -603
mx: 743
 μ : -4.1
 σ : 45.9

Channel 2
mn: -2509
mx: 1805
 μ : -2.9
 σ : 57.0

Processed Sat Aug 6 15:32:27 2016 by ELM ver.2012-10-06 from 001__elm20160806_132344__dat00.bin

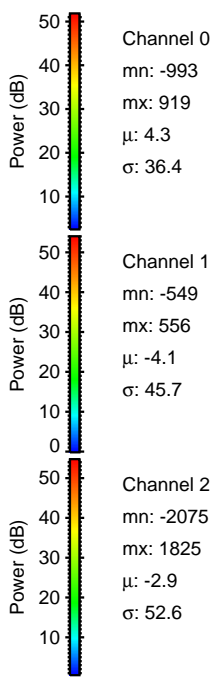
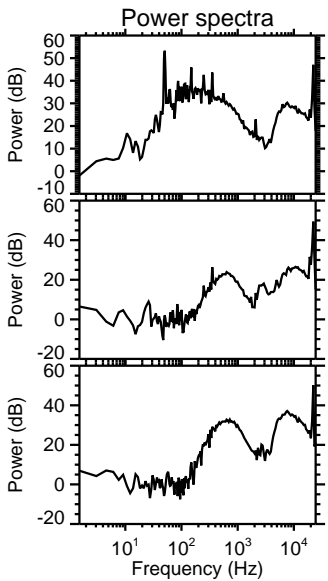
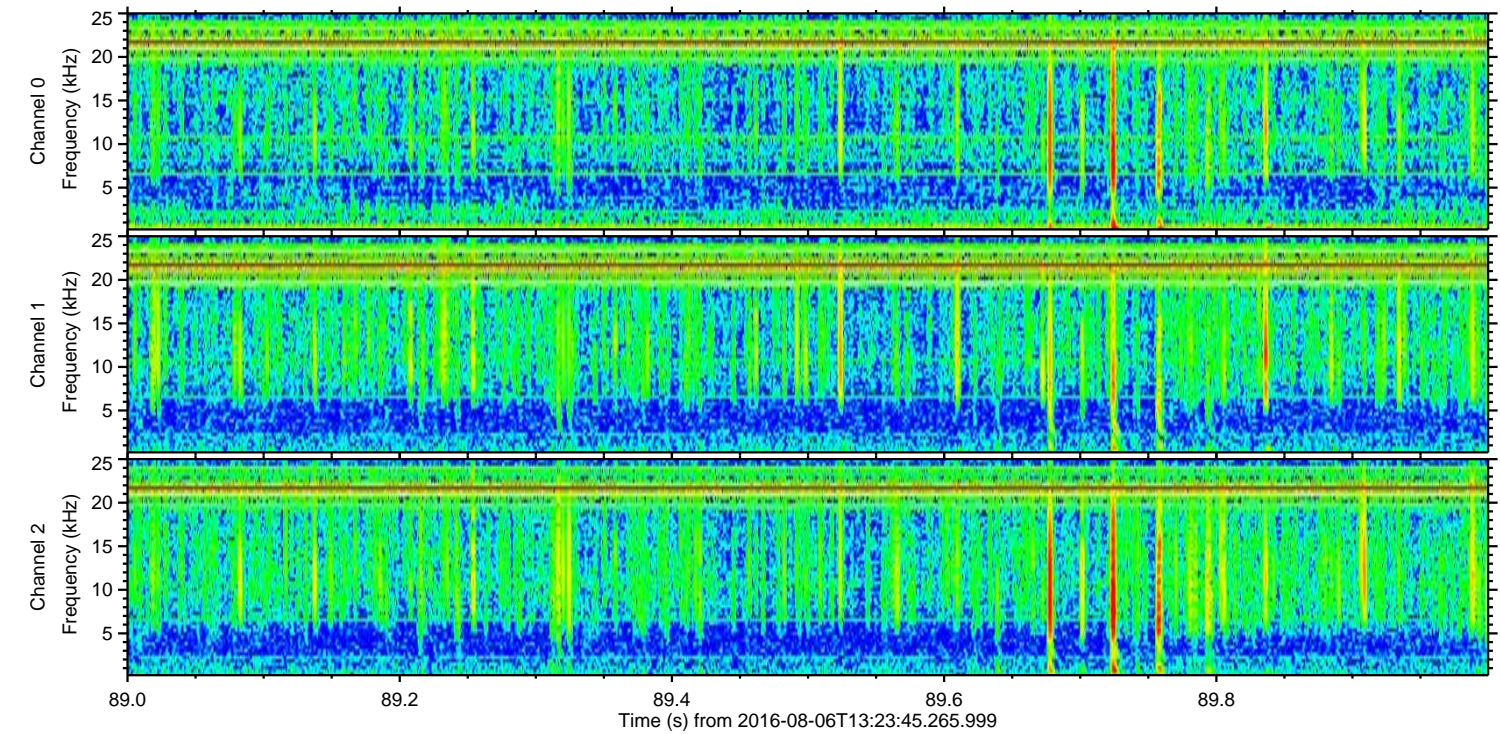
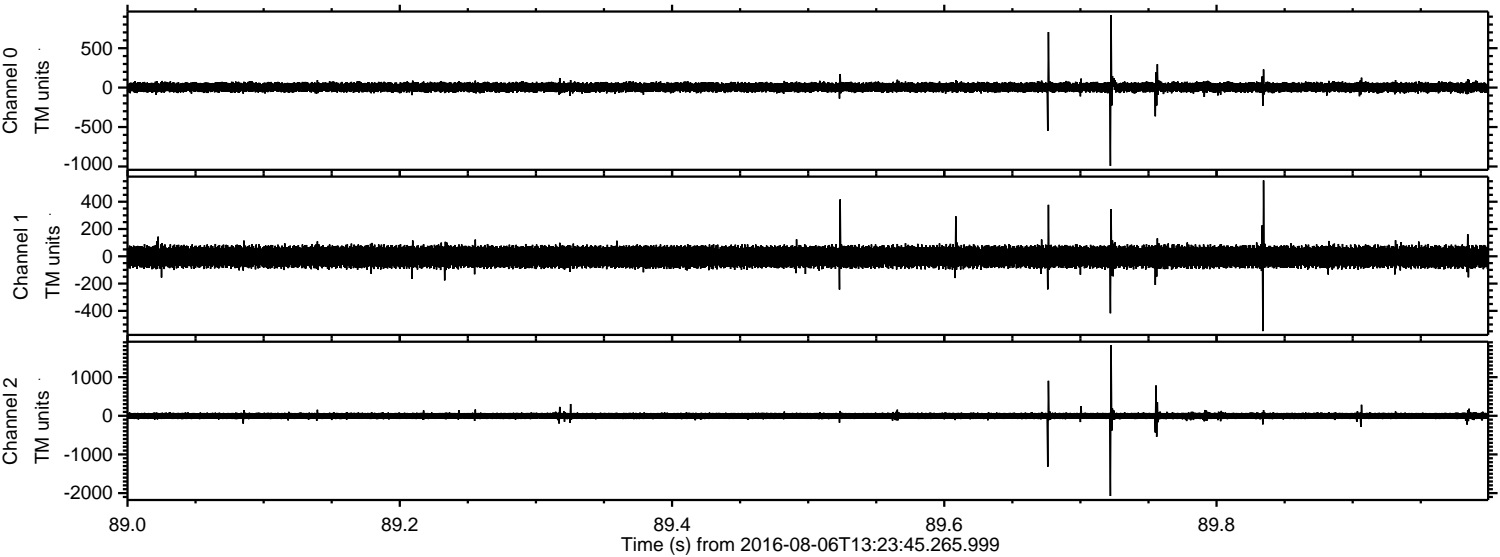

Processed Sat Aug 6 15:32:28 2016 by ELM ver.2012-10-06 from 001__elm20160806_132344__dat00.bin

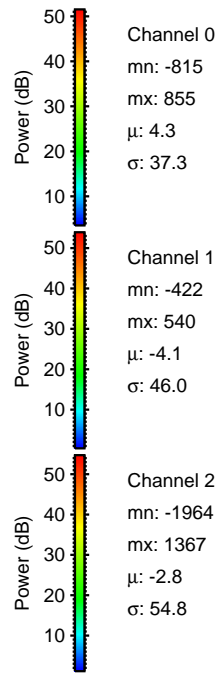
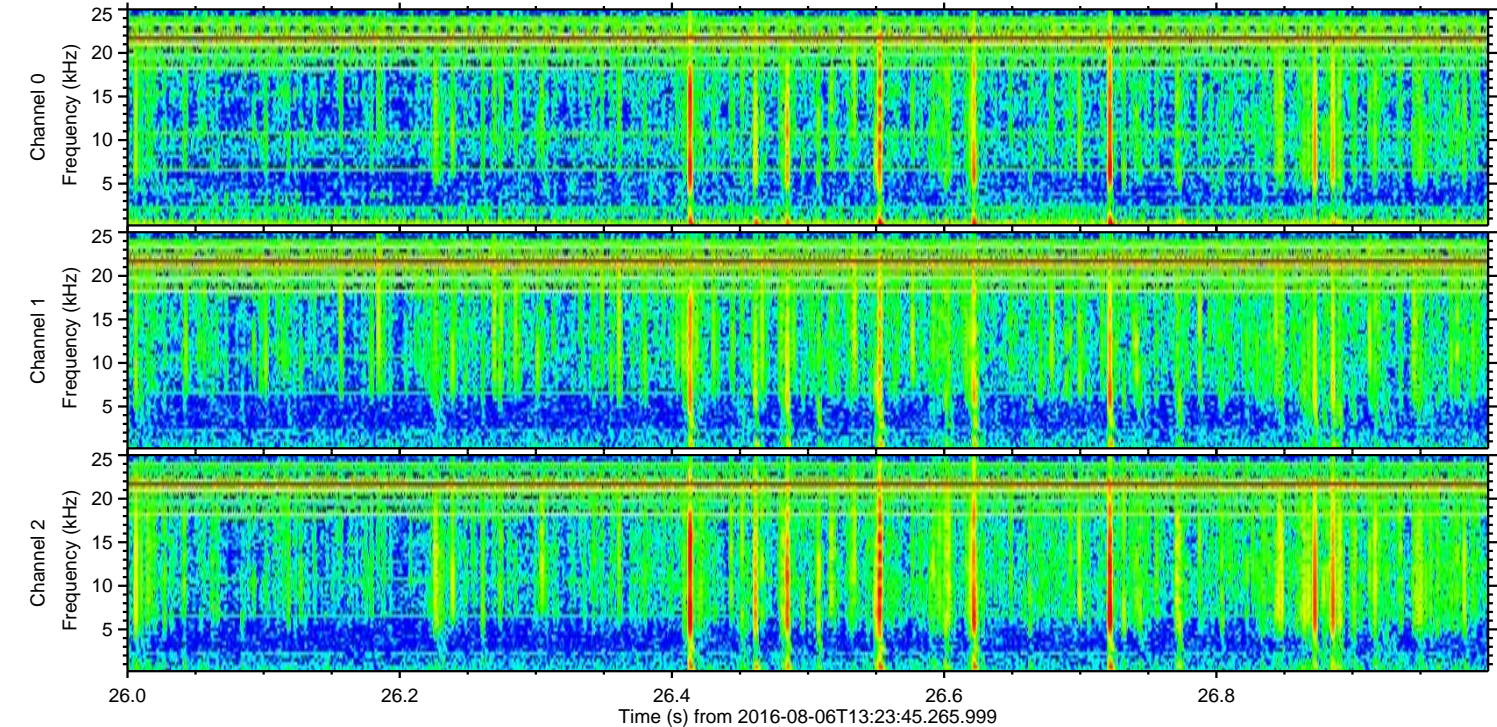
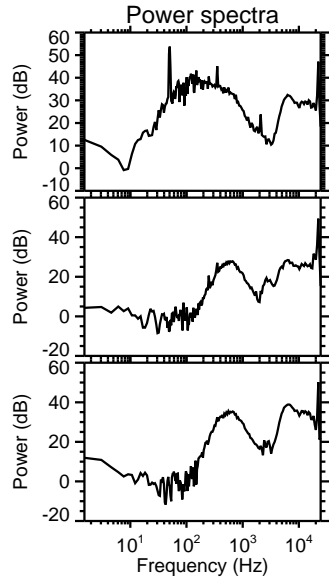
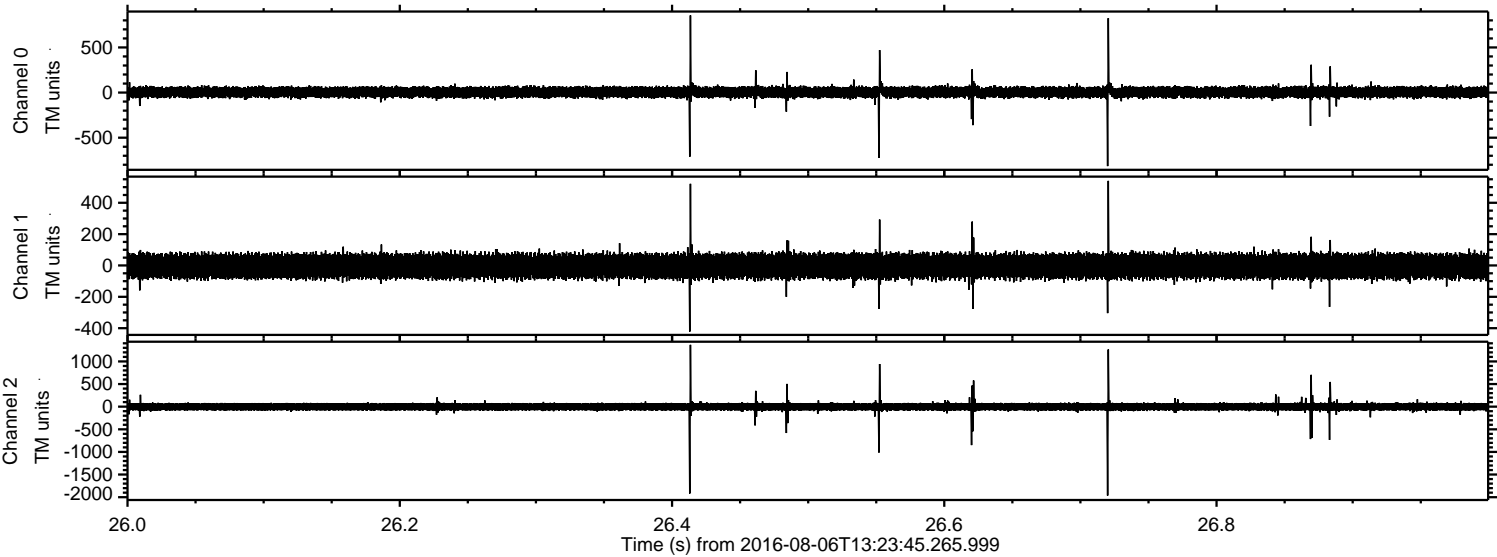

Processed Sat Aug 6 15:32:29 2016 by ELM ver.2012-10-06 from 001__elm20160806_132344__dat00.bin

