

ELMAVAN 3D WAVEFORMS (Measured data sampled at 50 kHz) 51000 packets of 144 samples from 2016-08-06T11:08:39.301.999.

Processed Sat Aug 6 13:16:22 2016 by ELM ver.2012-10-06 from 001__elm20160806_110838__dat00.bin

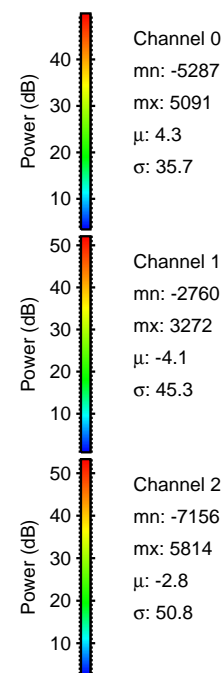

Processed Sat Aug 6 13:16:36 2016 by ELM ver.2012-10-06 from 001__elm20160806_110838__dat00.bin

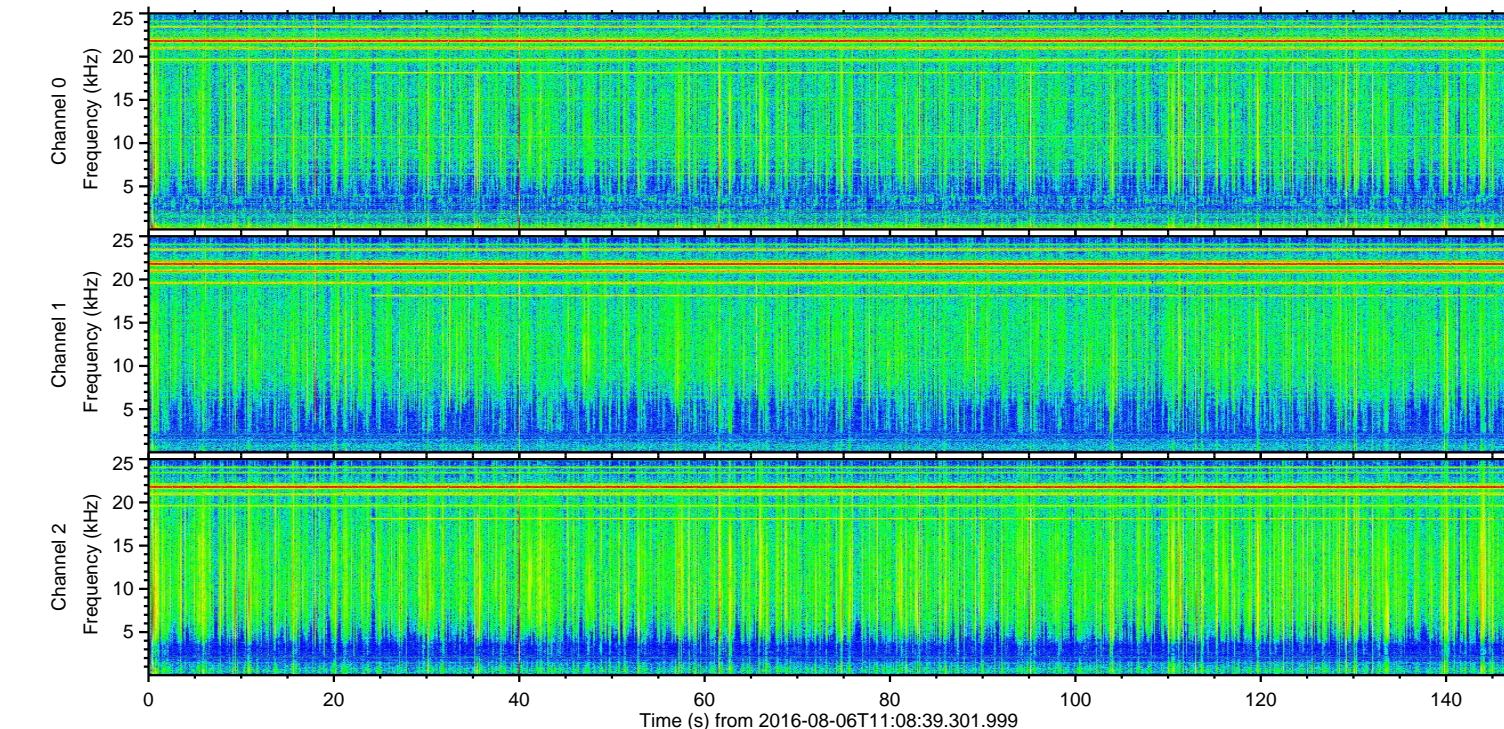
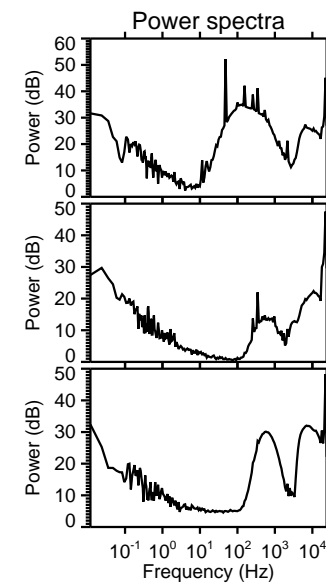
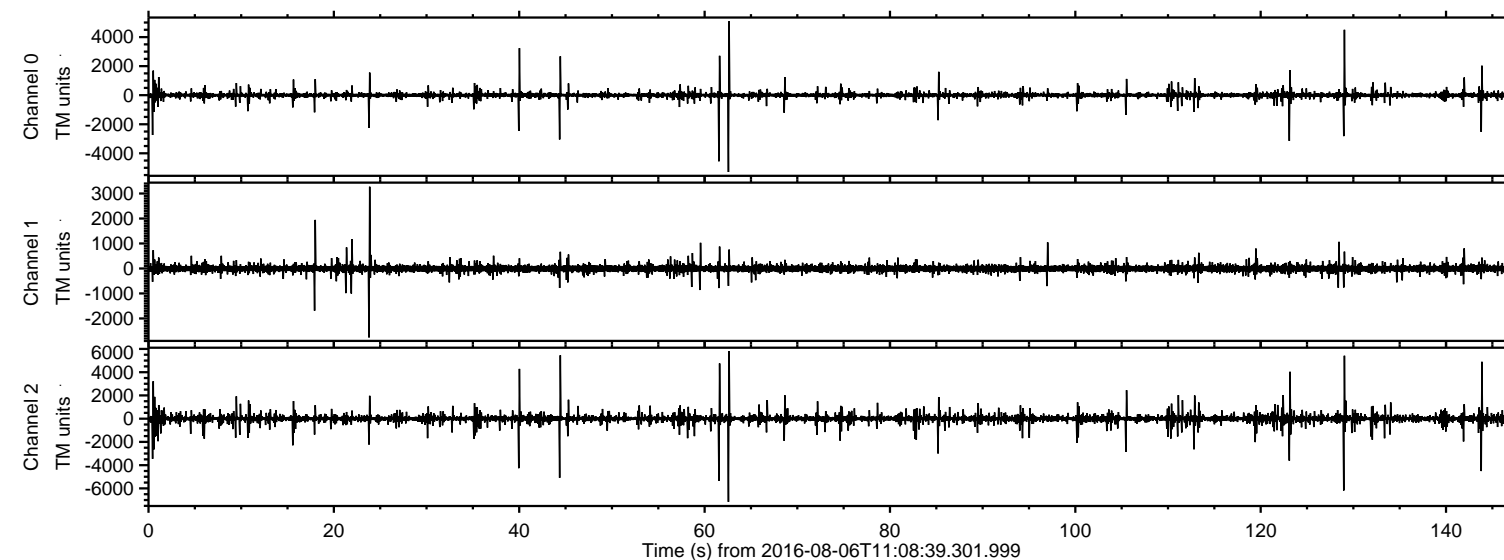
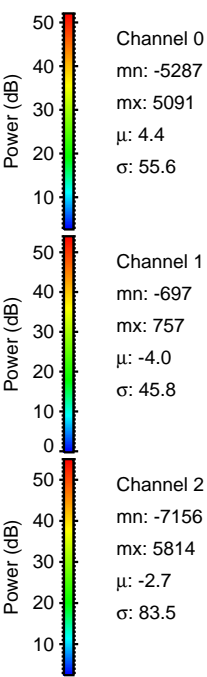
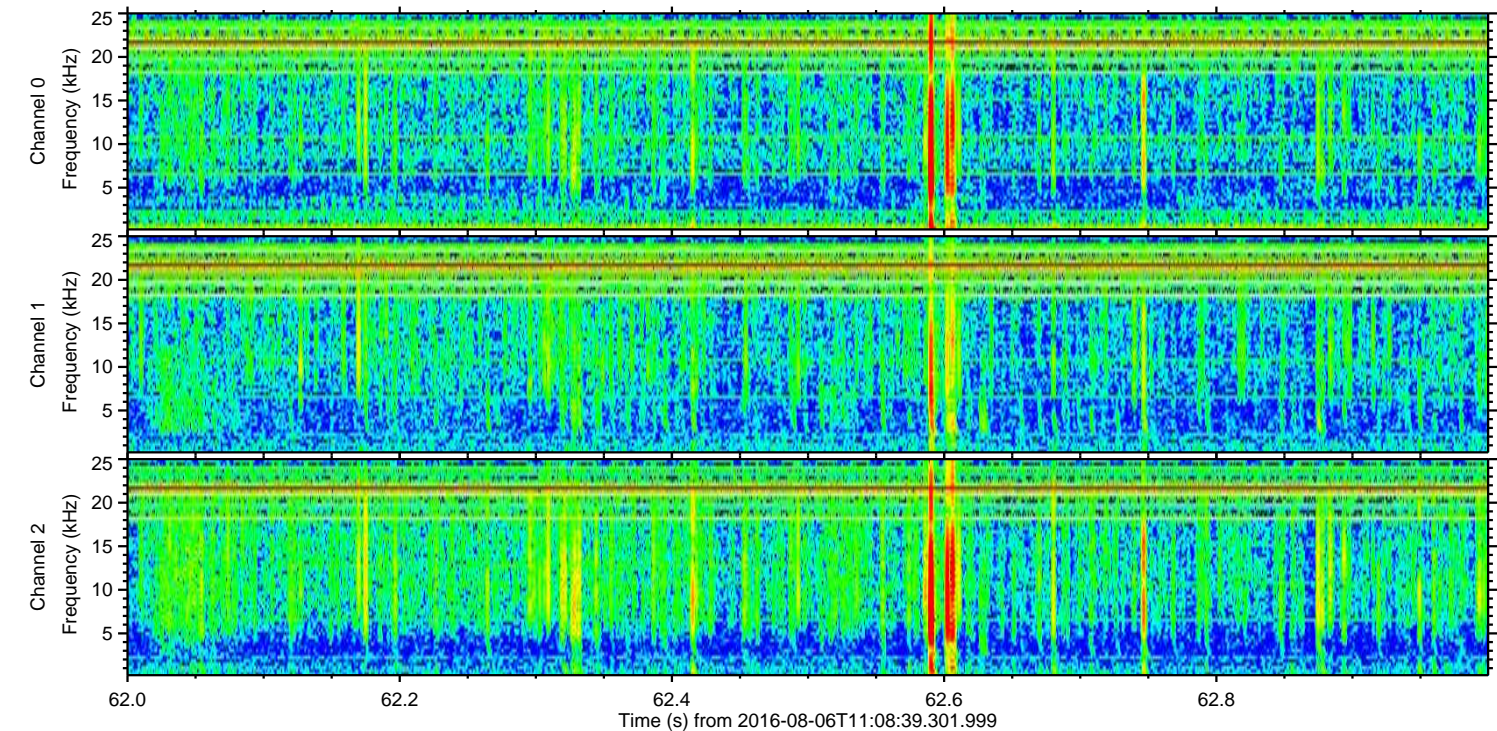
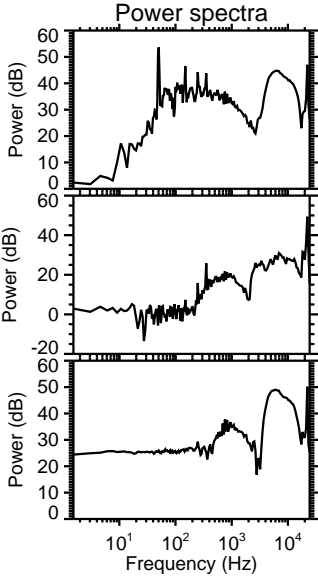
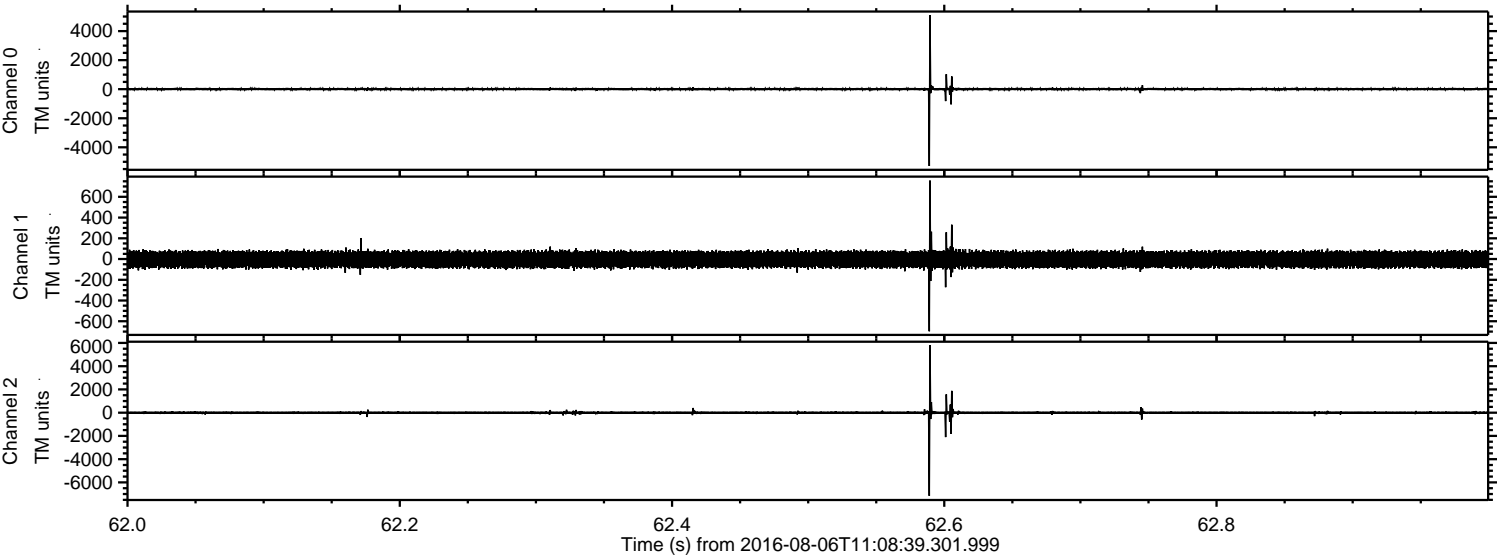

ELMAVAN 3D WAVEFORMS (Measured data sampled at 50 kHz) 51000 packets of 144 samples from 2016-08-06T11:08:39.301.999. Part 130/147

Processed Sat Aug 6 13:16:37 2016 by ELM ver.2012-10-06 from 001__elm20160806_110838__dat00.bin

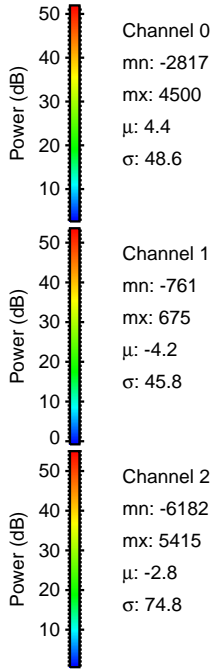
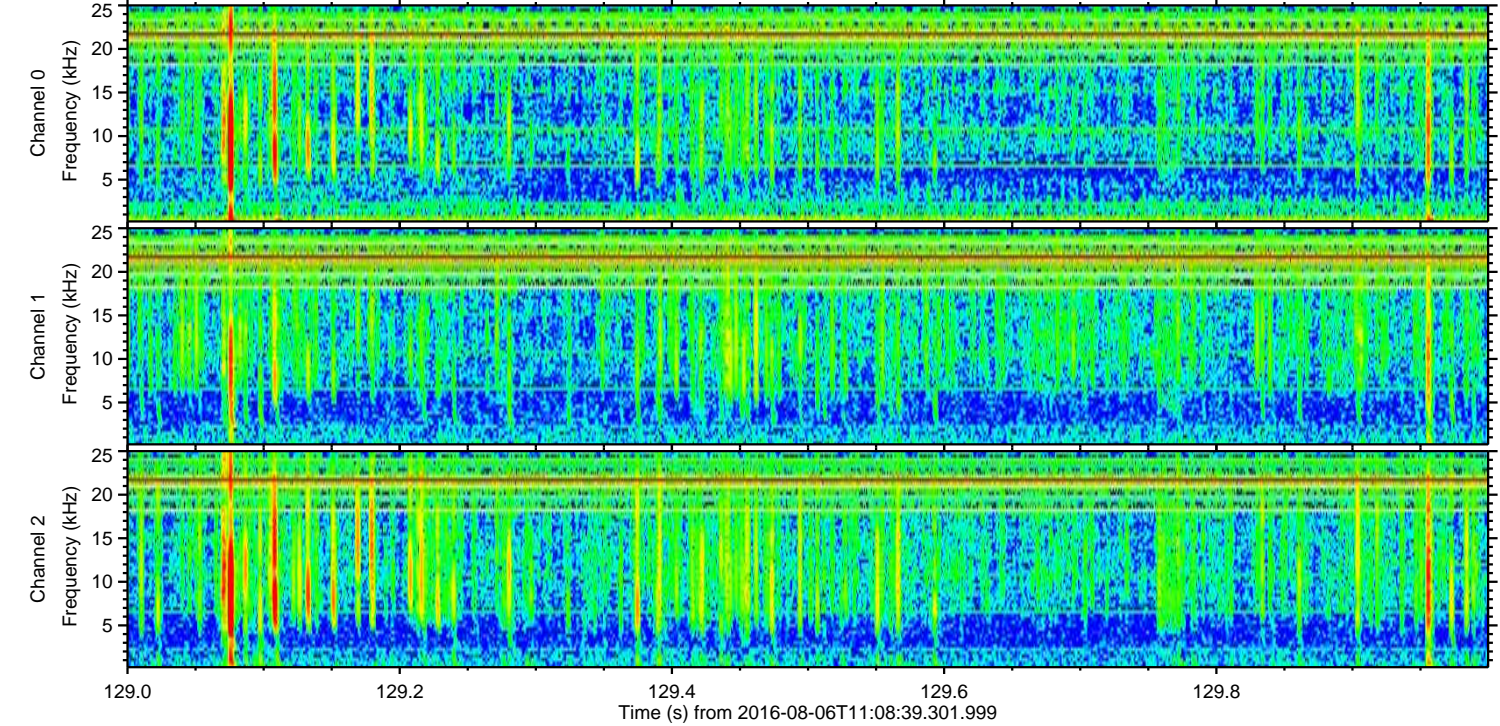
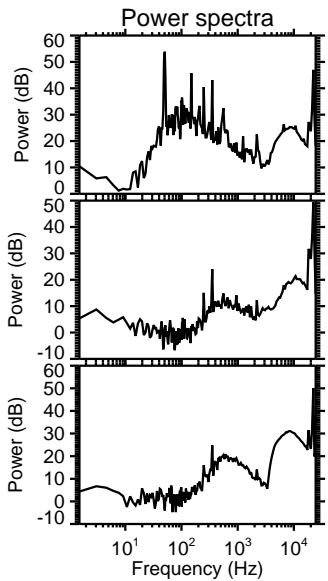
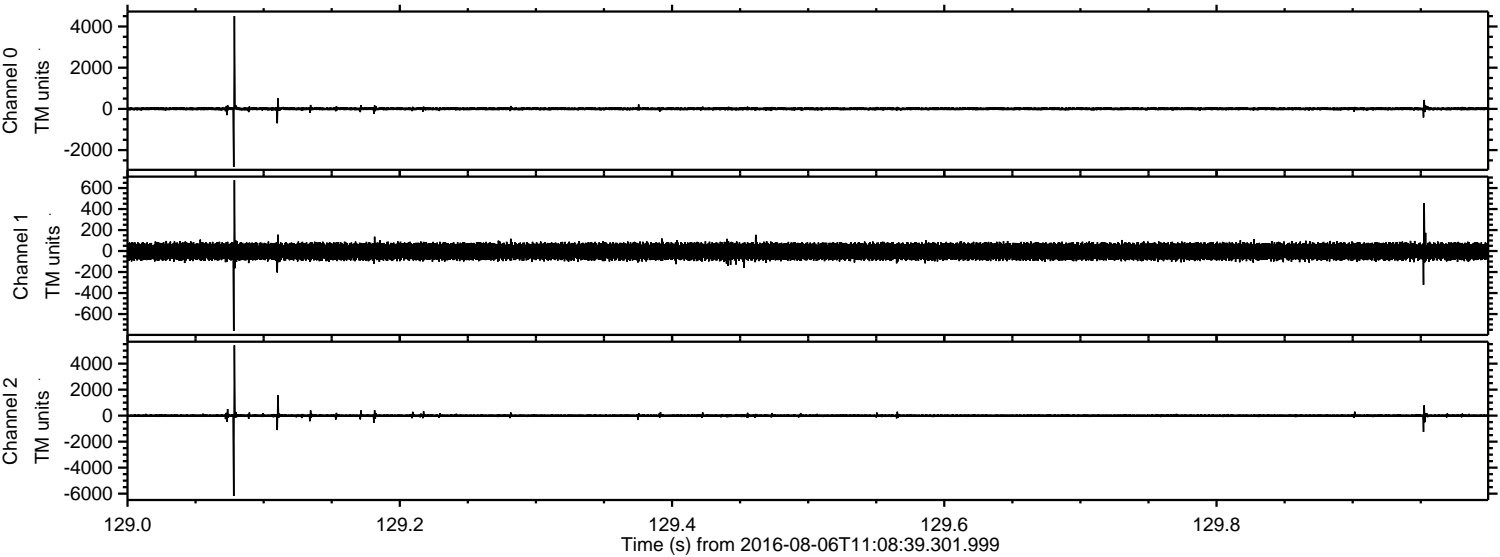

Processed Sat Aug 6 13:16:38 2016 by ELM ver.2012-10-06 from 001__elm20160806_110838__dat00.bin

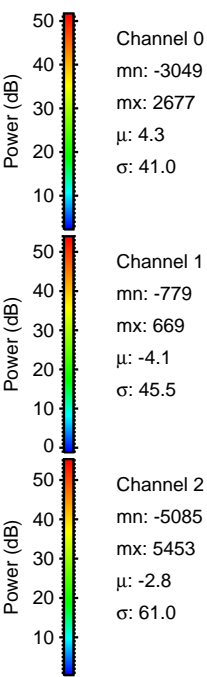
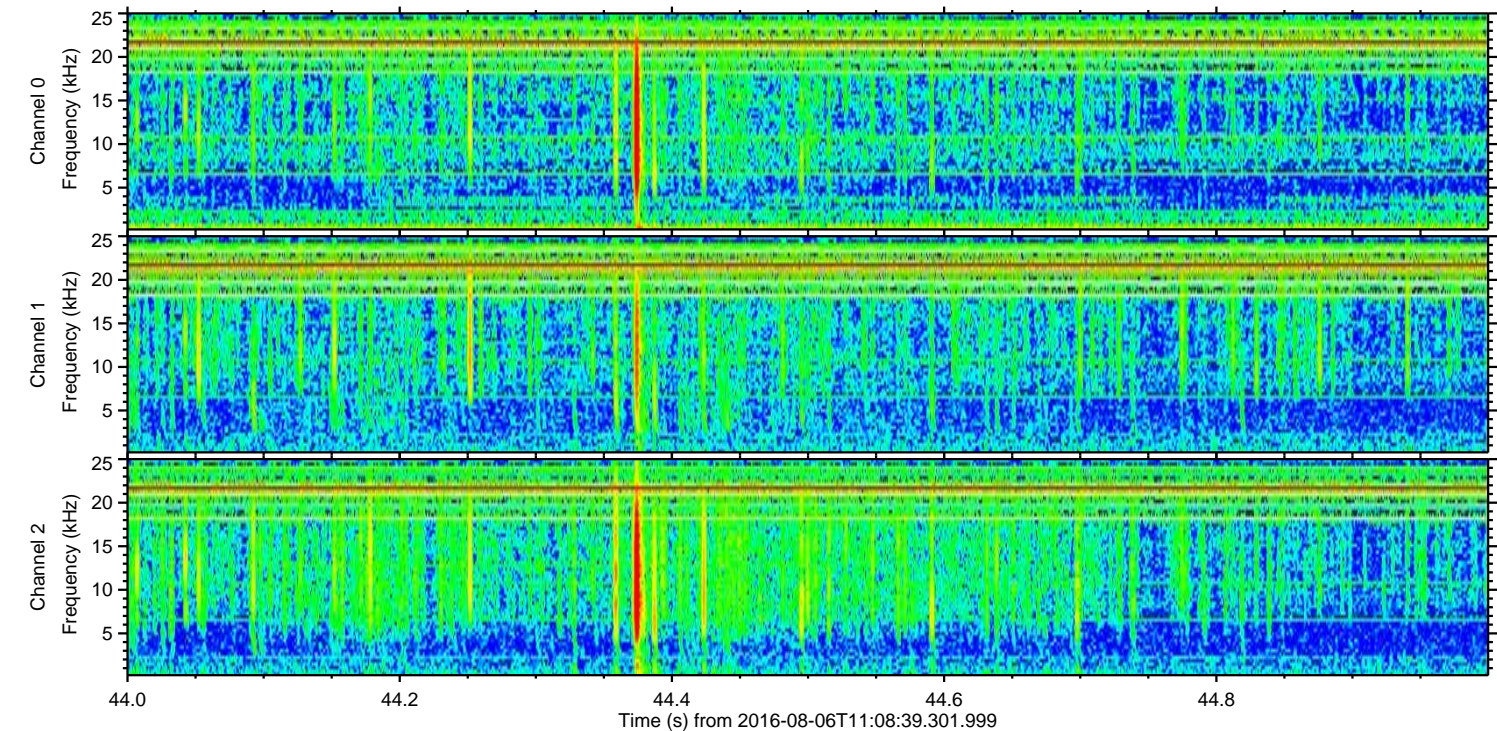
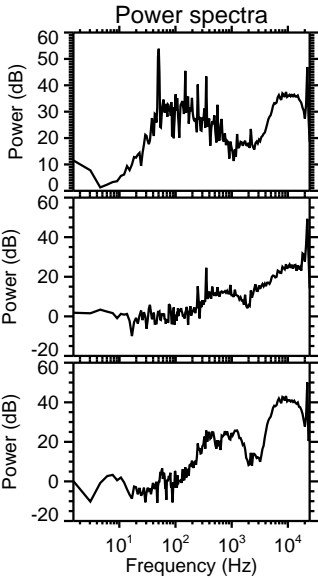
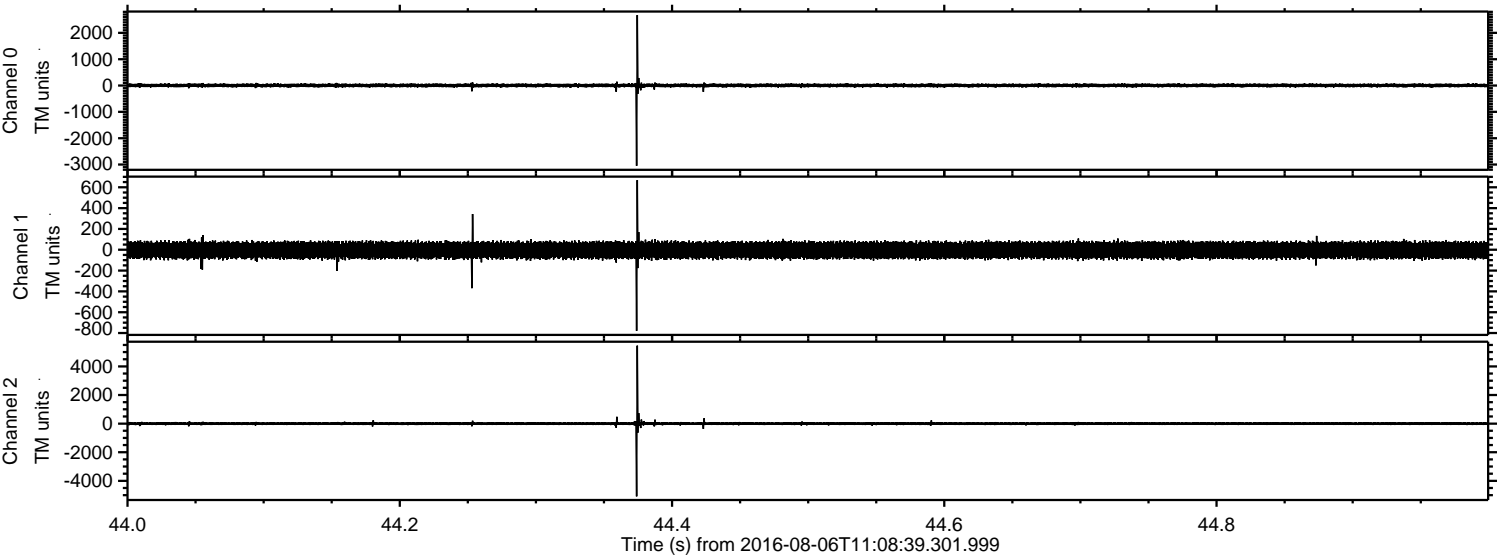

Processed Sat Aug 6 13:16:39 2016 by ELM ver.2012-10-06 from 001__elm20160806_110838__dat00.bin

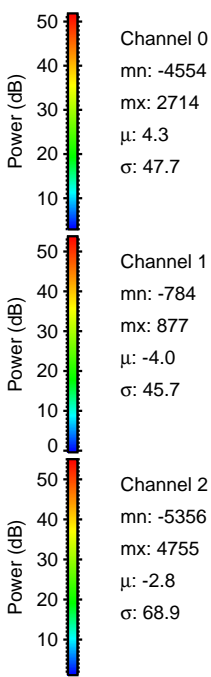
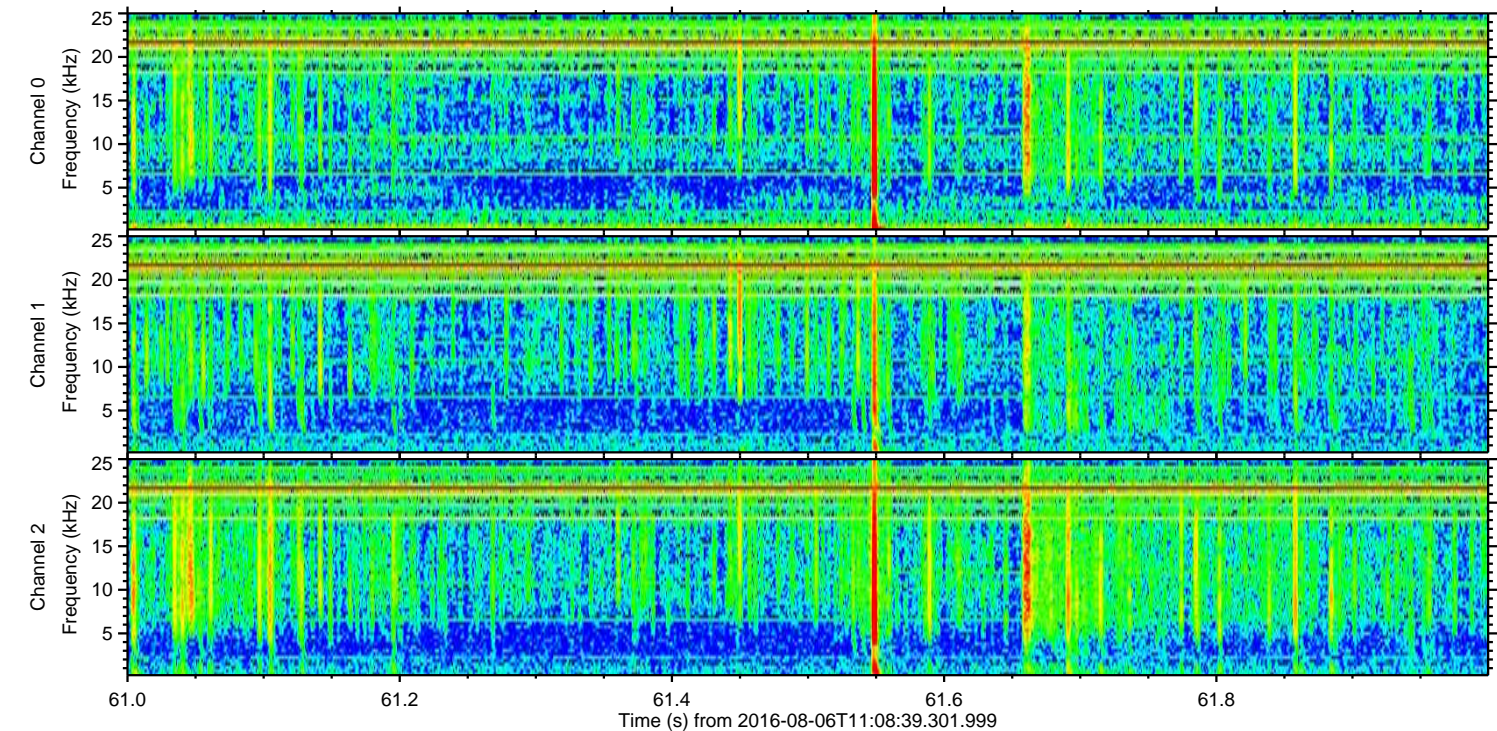
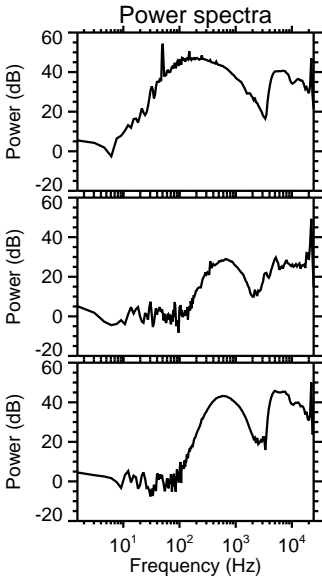
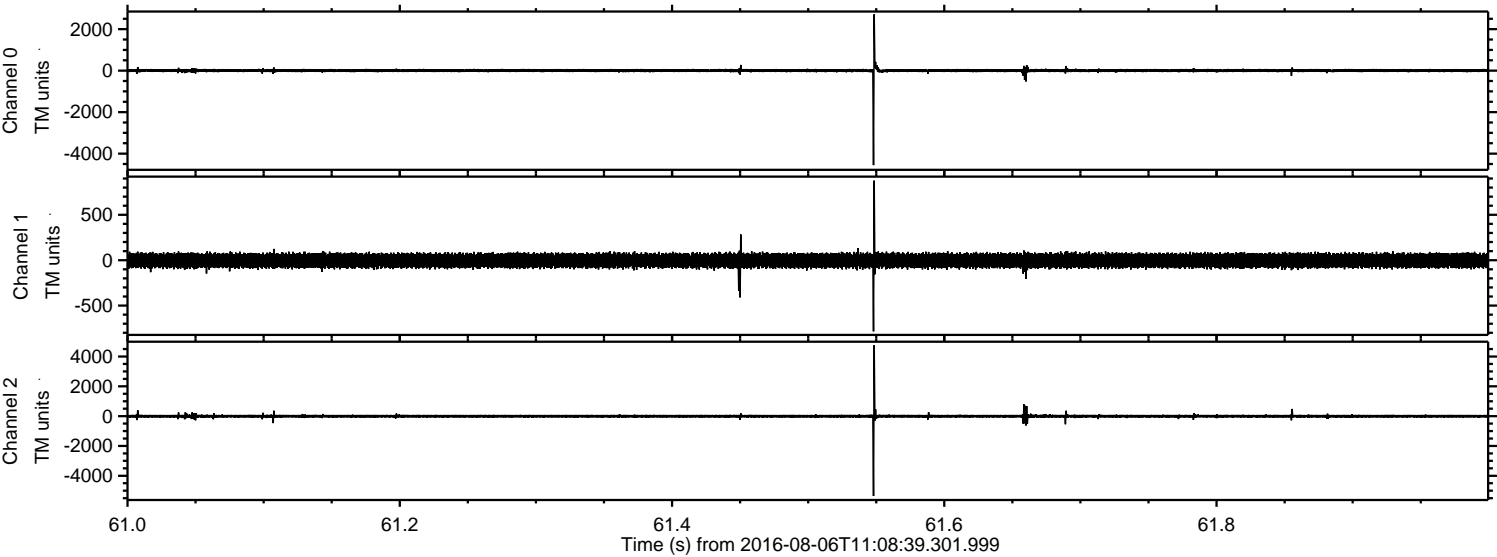

ELMAVAN 3D WAVEFORMS (Measured data sampled at 50 kHz) 51000 packets of 144 samples from 2016-08-06T11:08:39.301.999. Part 144/147

Processed Sat Aug 6 13:16:40 2016 by ELM ver.2012-10-06 from 001__elm20160806_110838__dat00.bin

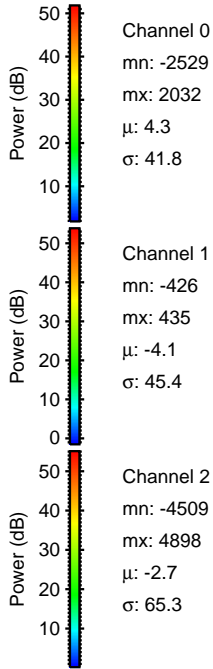
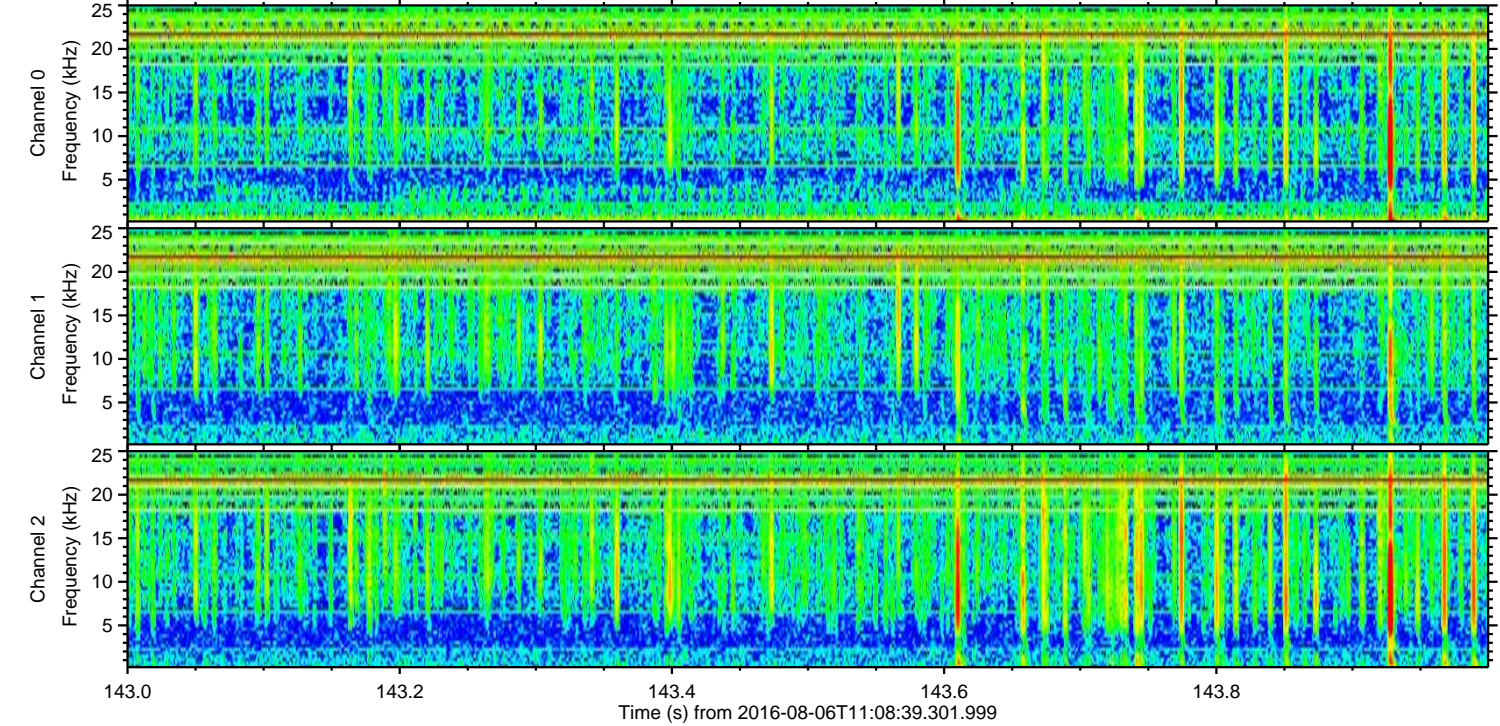
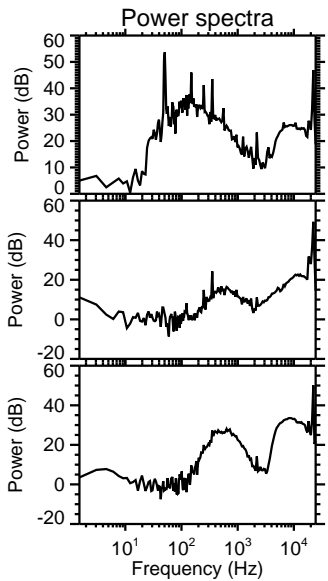
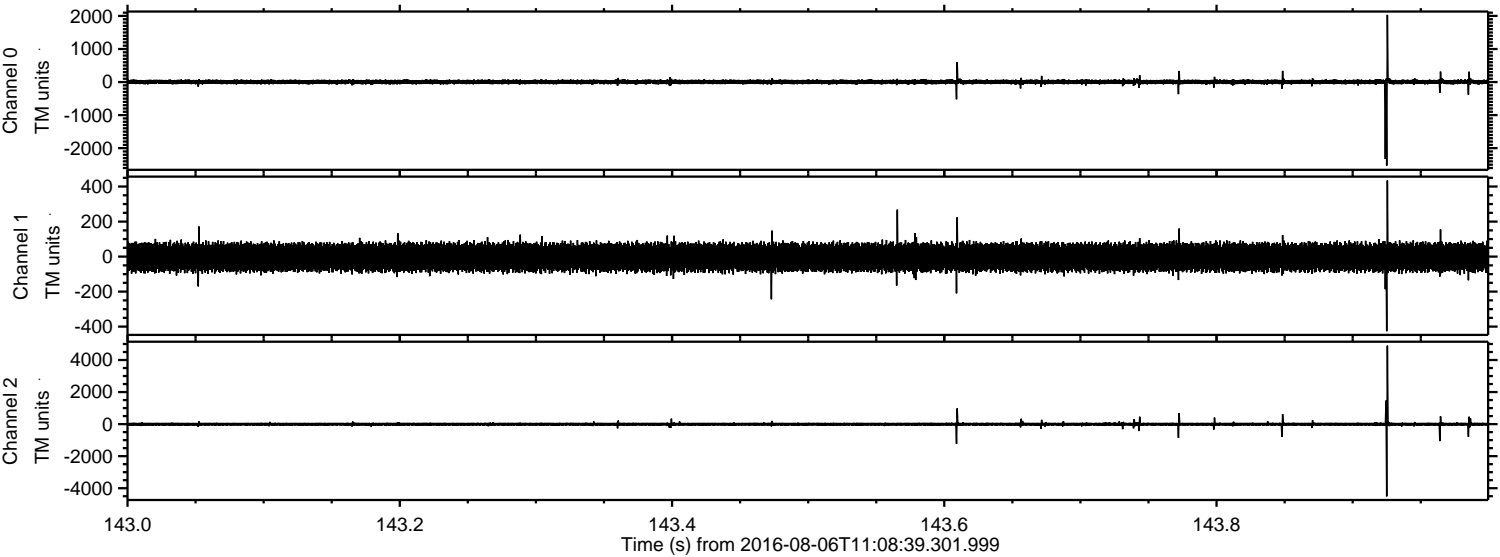

Processed Sat Aug 6 13:16:41 2016 by ELM ver.2012-10-06 from 001__elm20160806_110838__dat00.bin

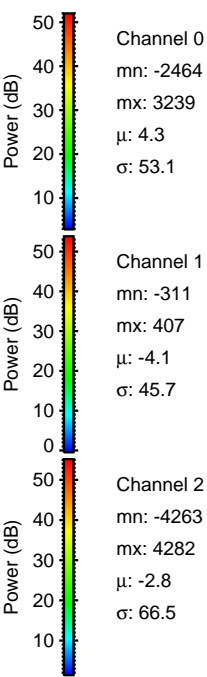
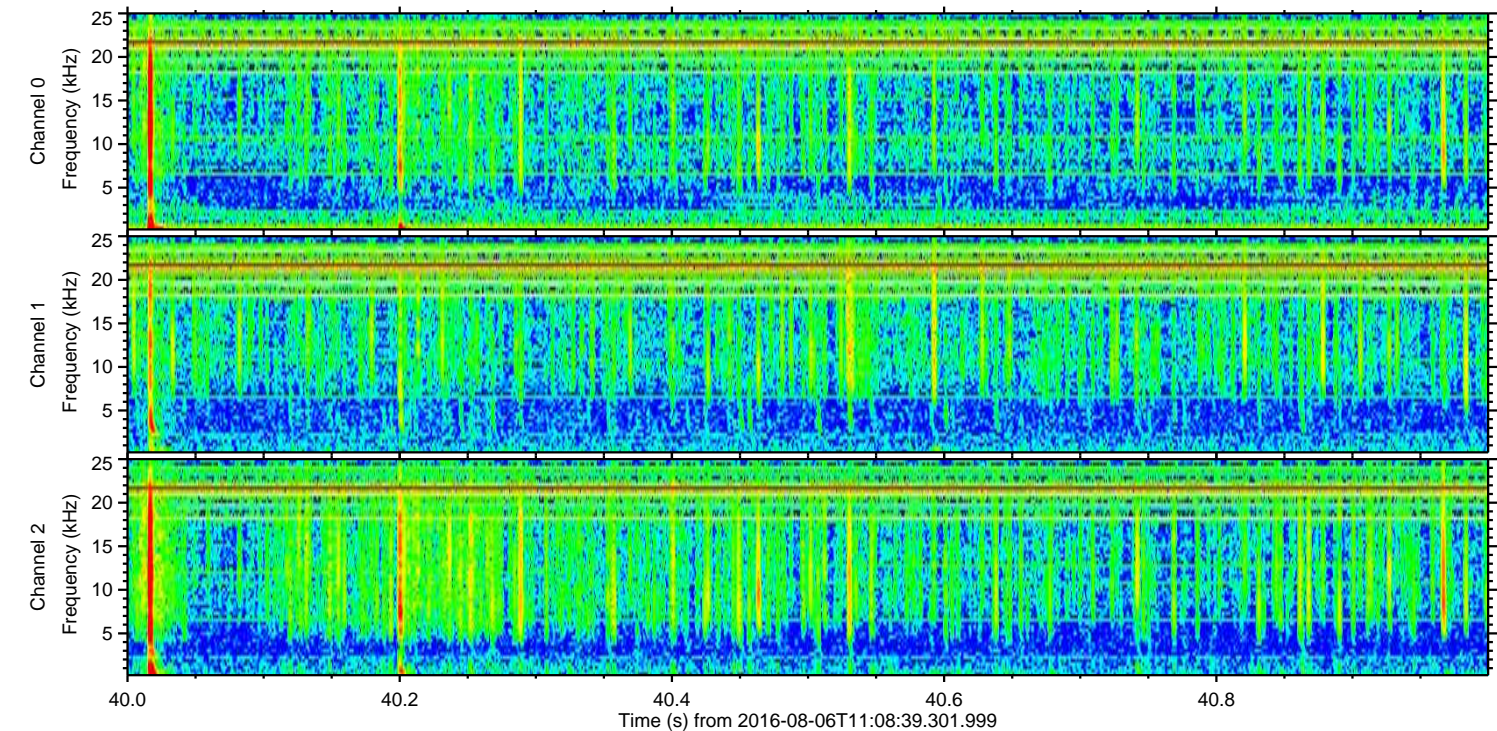
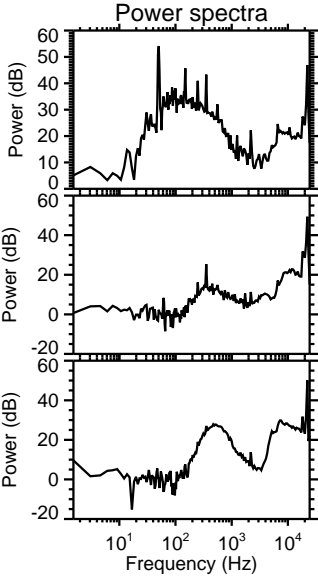
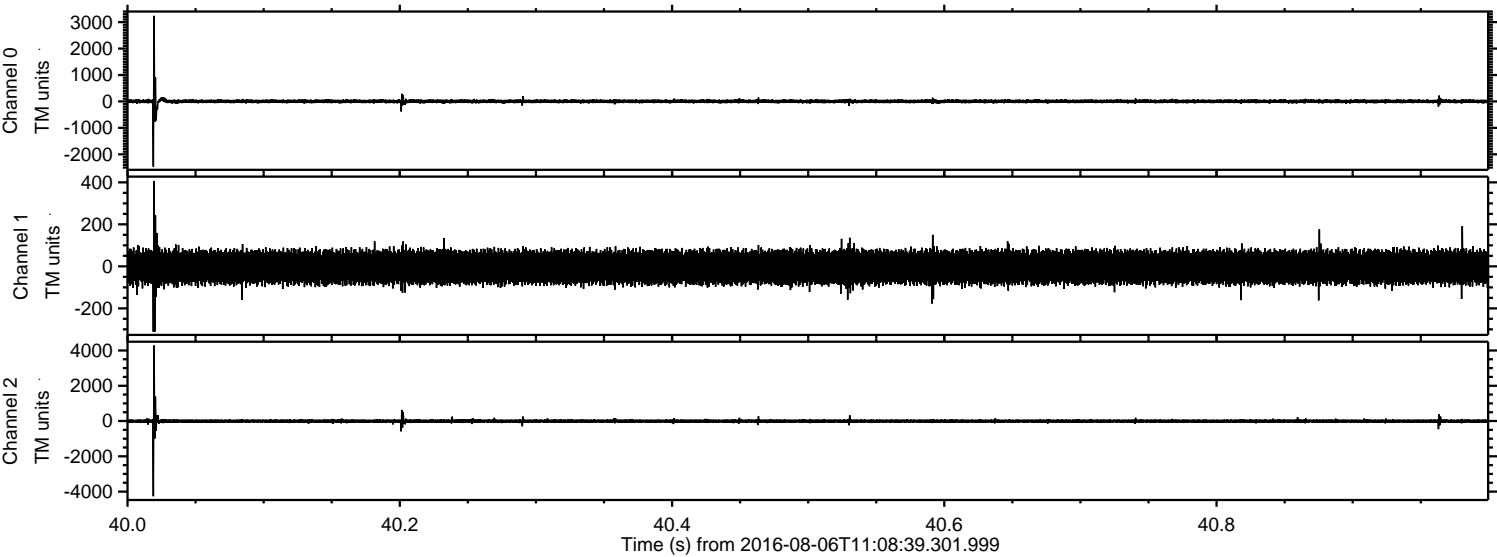

ELMAVAN 3D WAVEFORMS (Measured data sampled at 50 kHz) 51000 packets of 144 samples from 2016-08-06T11:08:39.301.999. Part 124/147

Processed Sat Aug 6 13:16:42 2016 by ELM ver.2012-10-06 from 001__elm20160806_110838__dat00.bin

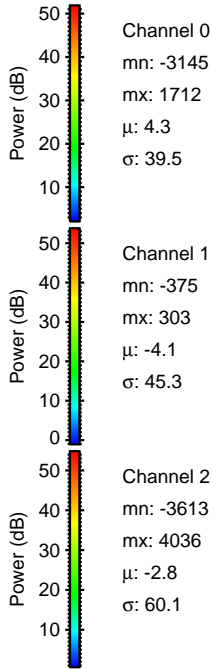
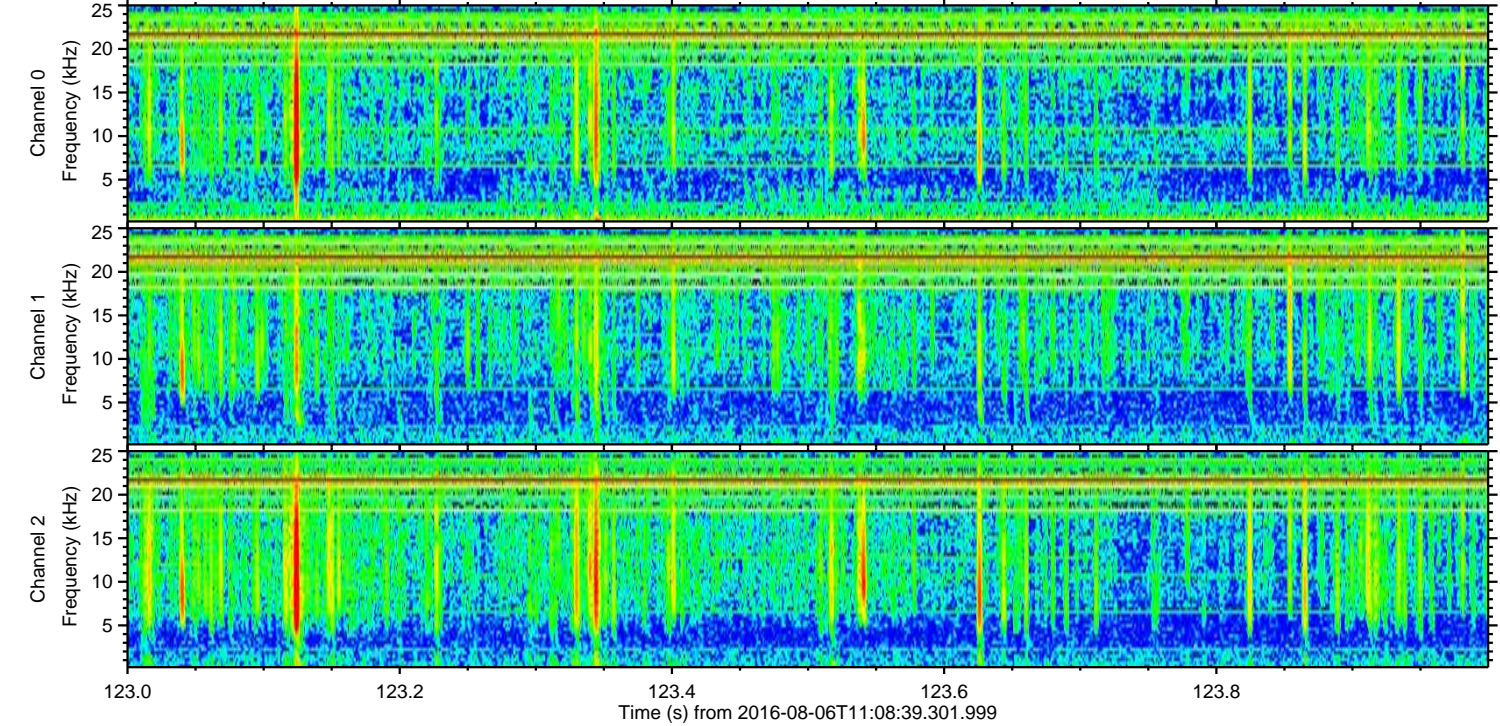
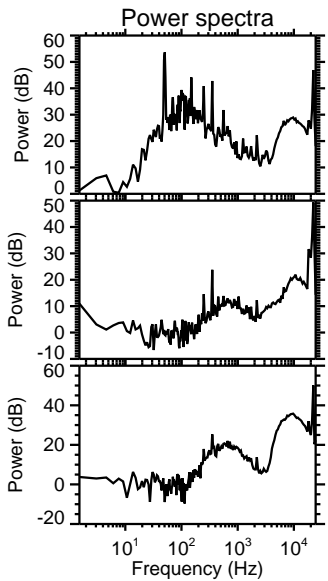
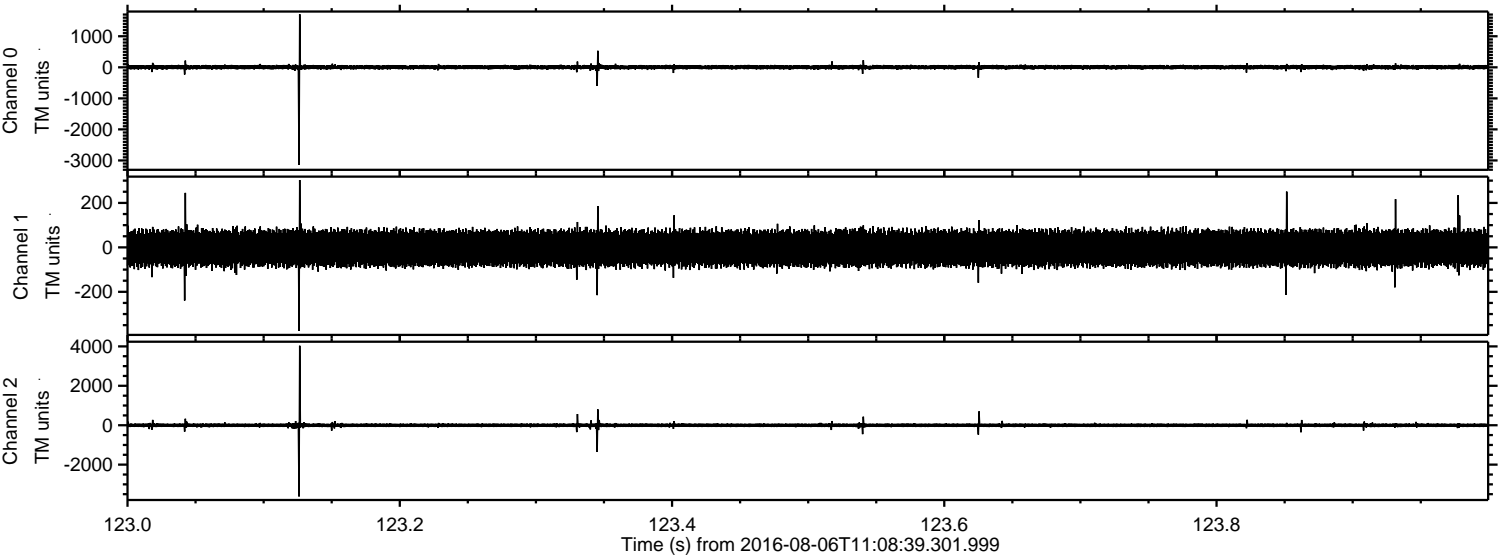

Processed Sat Aug 6 13:16:43 2016 by ELM ver.2012-10-06 from 001__elm20160806_110838__dat00.bin

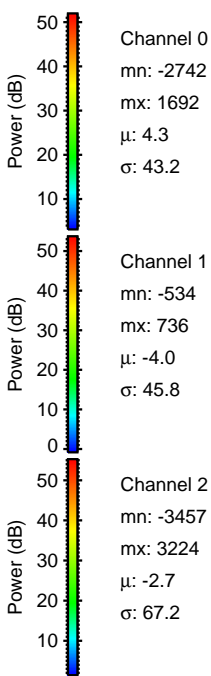
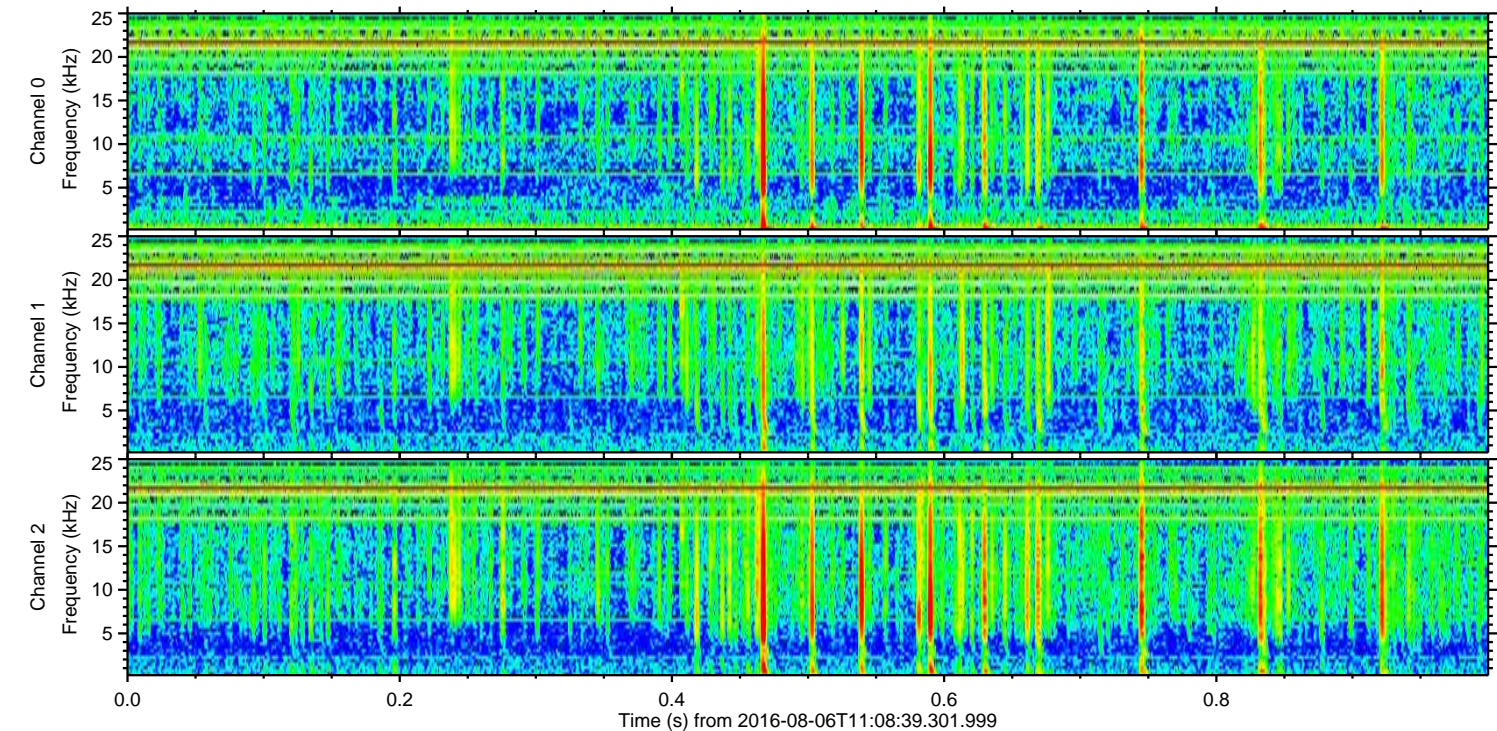
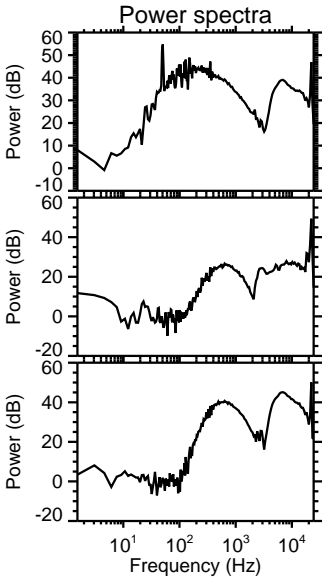
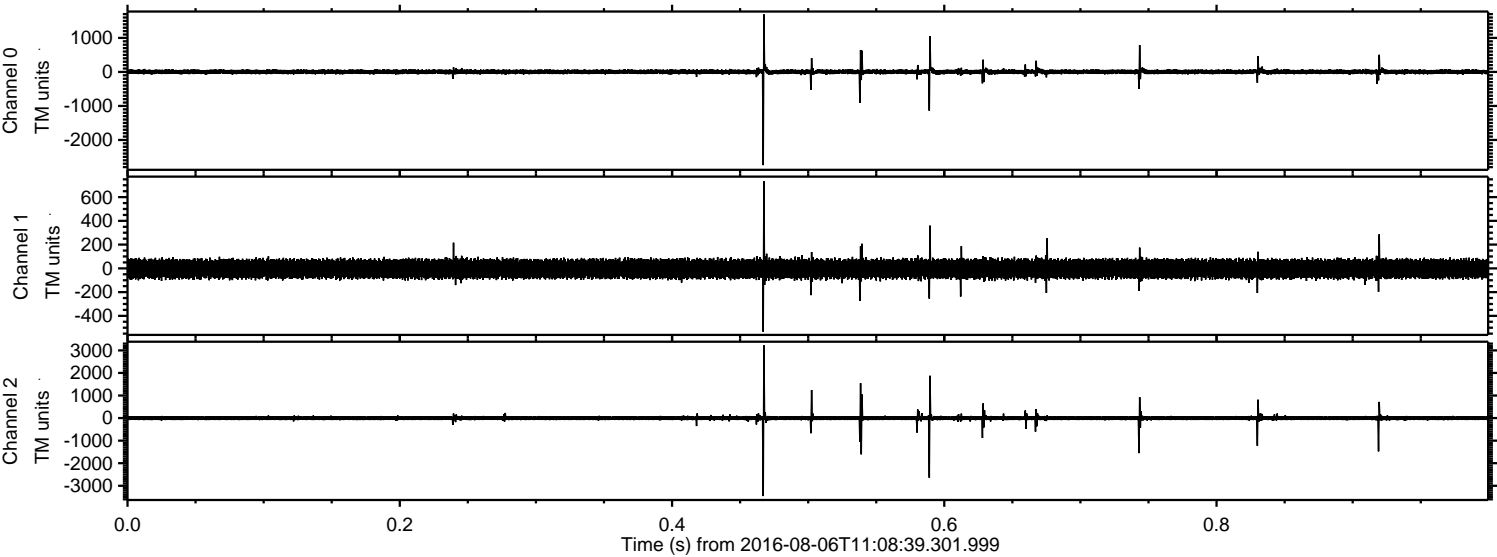

Channel 0
mn: -2742
mx: 1692
 μ : 4.3
 σ : 43.2

Channel 1
mn: -534
mx: 736
 μ : -4.0
 σ : 45.8

Channel 2
mn: -3457
mx: 3224
 μ : -2.7
 σ : 67.2

Processed Sat Aug 6 13:16:44 2016 by ELM ver.2012-10-06 from 001__elm20160806_110838__dat00.bin

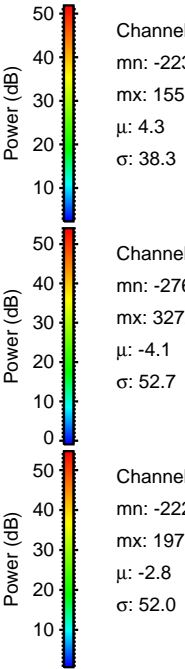
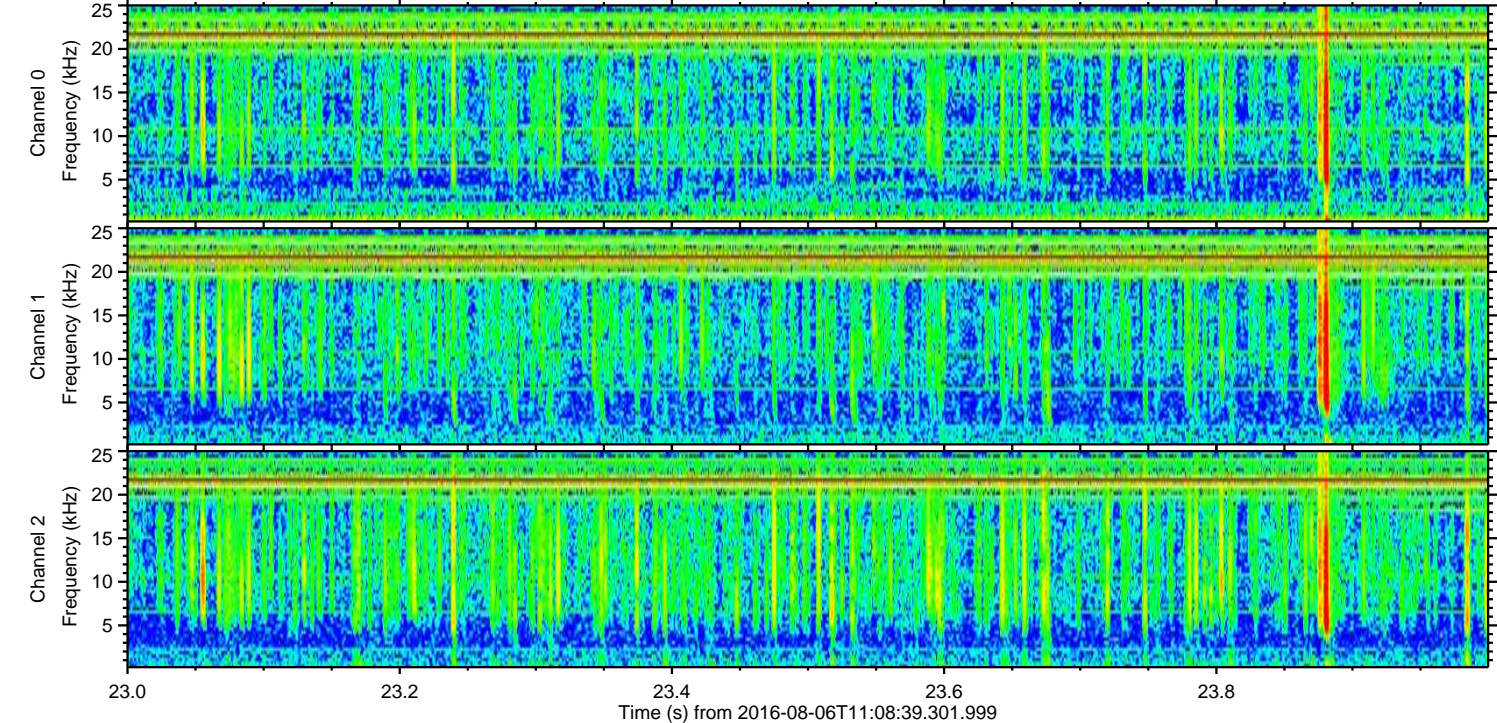
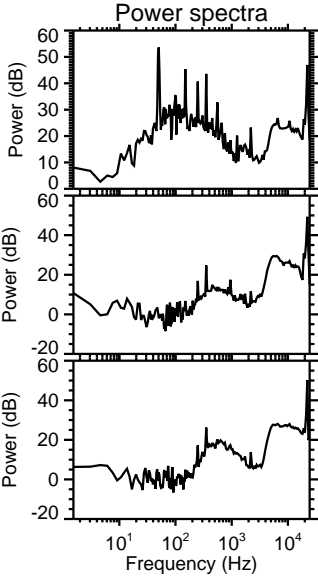
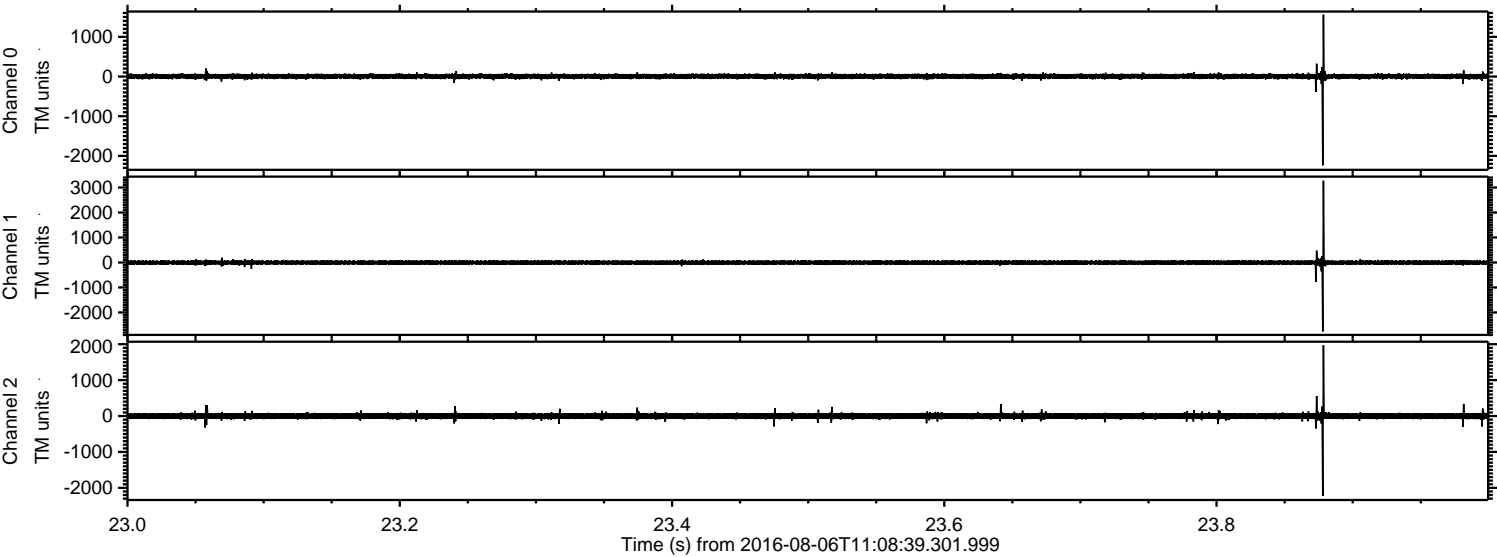

Processed Sat Aug 6 13:16:45 2016 by ELM ver.2012-10-06 from 001__elm20160806_110838__dat00.bin

