

ELMAVAN 3D WAVEFORMS (Measured data sampled at 50 kHz) 51000 packets of 144 samples from 2016-08-06T03:28:19.057.999.

Processed Sat Aug 6 05:36:33 2016 by ELM ver.2012-10-06 from 001__elm20160806_032818__dat00.bin

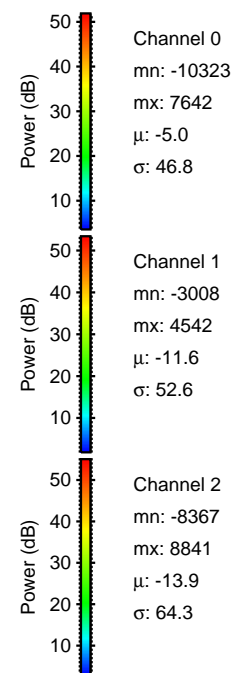
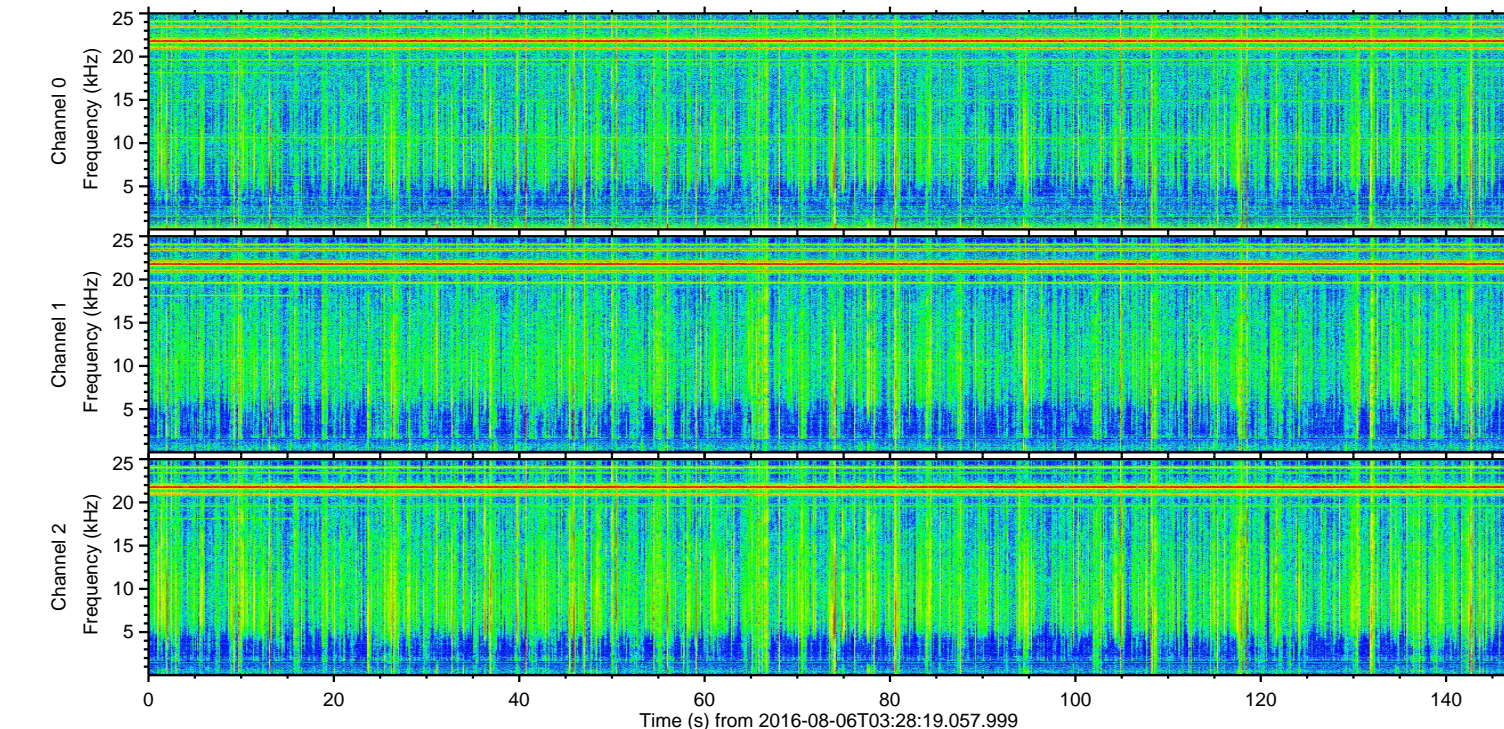
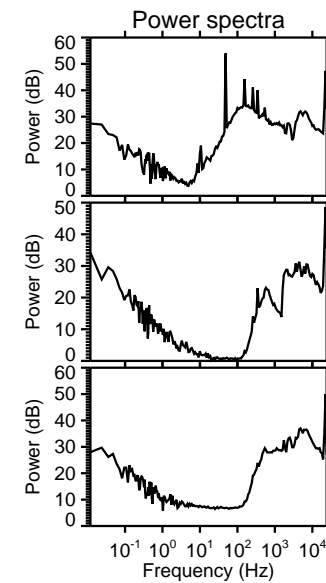
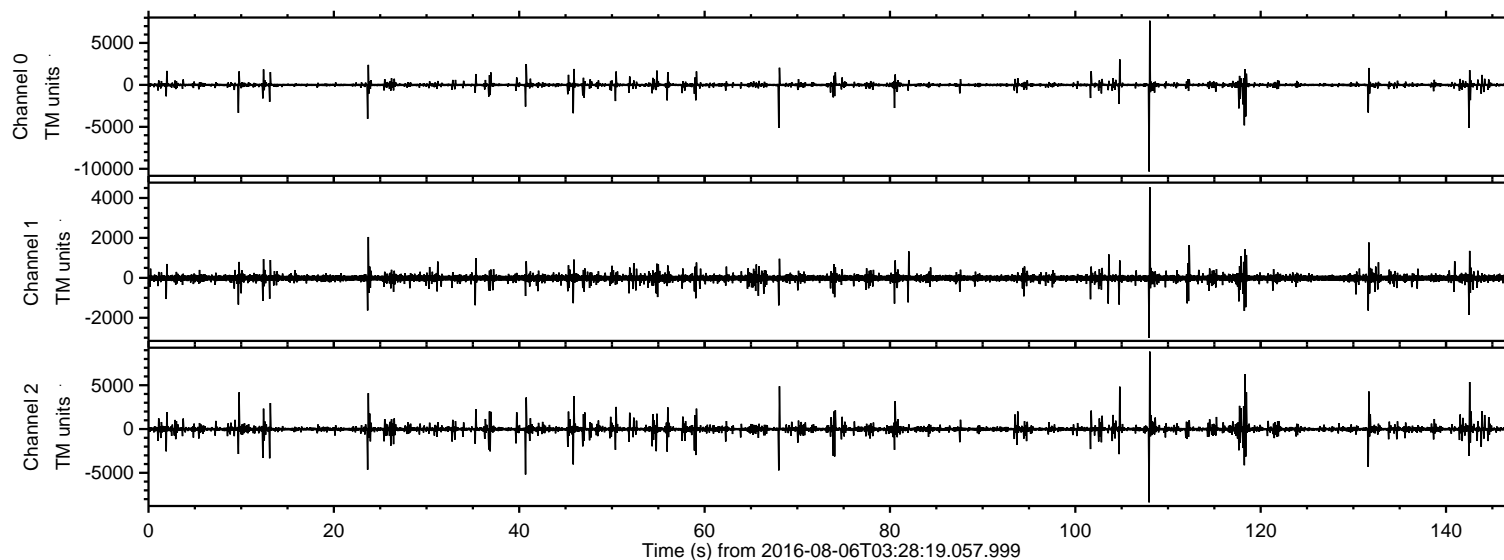

ELMAVAN 3D WAVEFORMS (Measured data sampled at 50 kHz) 51000 packets of 144 samples from 2016-08-06T03:28:19.057.999. Part 109/147

Processed Sat Aug 6 05:36:44 2016 by ELM ver.2012-10-06 from 001__elm20160806_032818__dat00.bin

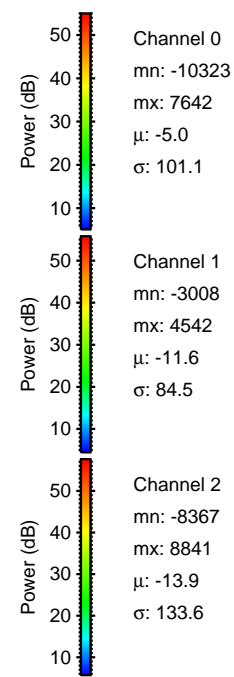
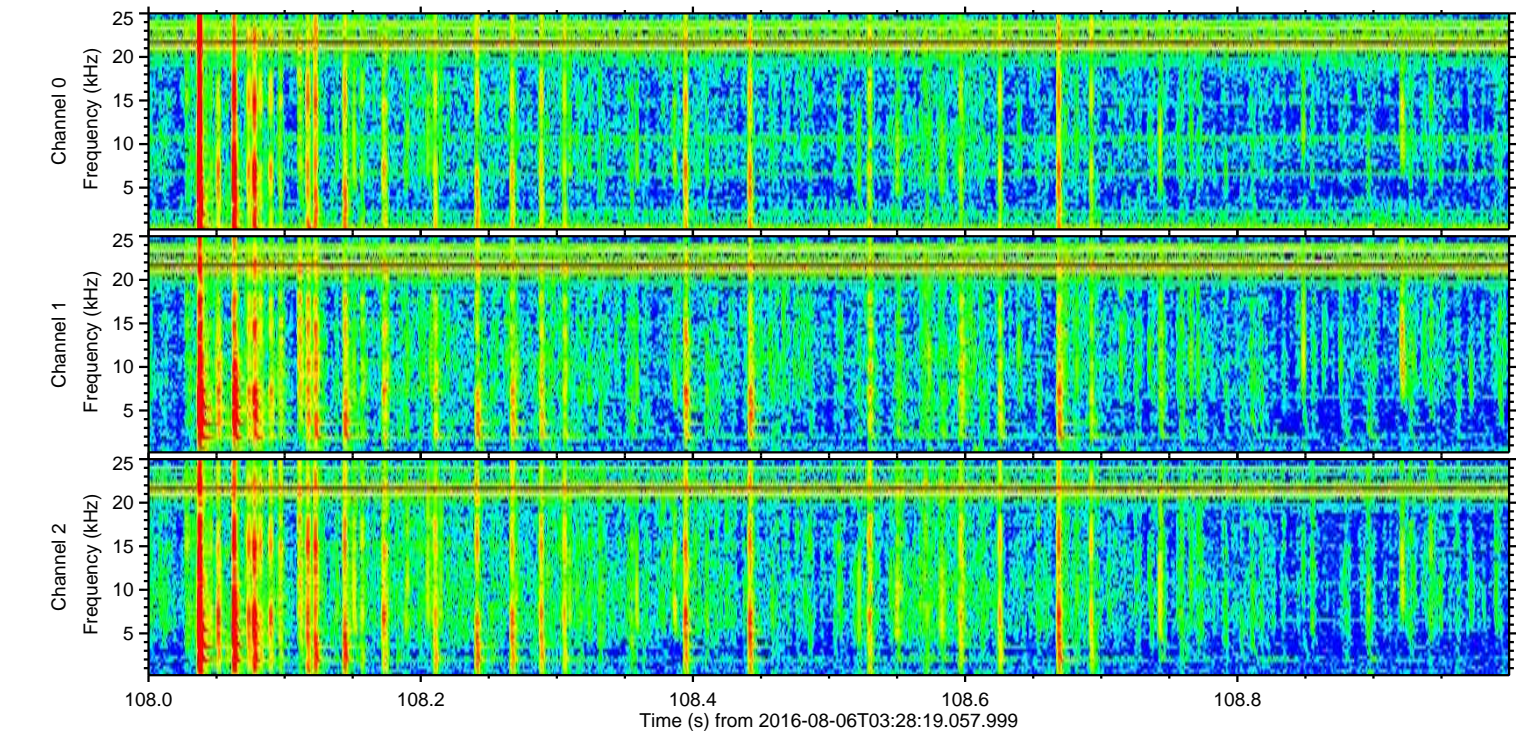
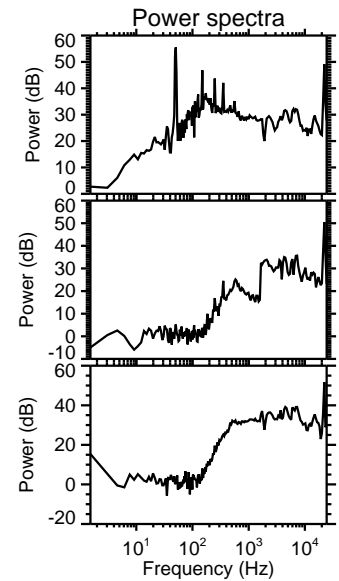
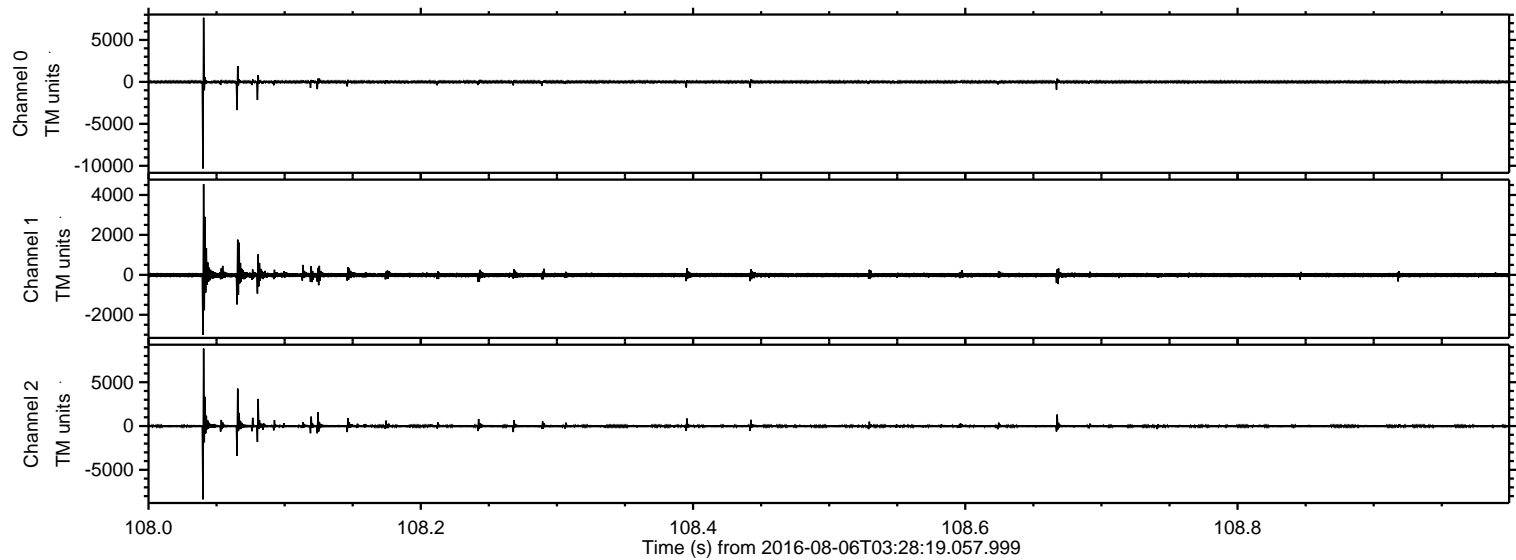

ELMAVAN 3D WAVEFORMS (Measured data sampled at 50 kHz) 51000 packets of 144 samples from 2016-08-06T03:28:19.057.999. Part 119/147

Processed Sat Aug 6 05:36:45 2016 by ELM ver.2012-10-06 from 001__elm20160806_032818__dat00.bin

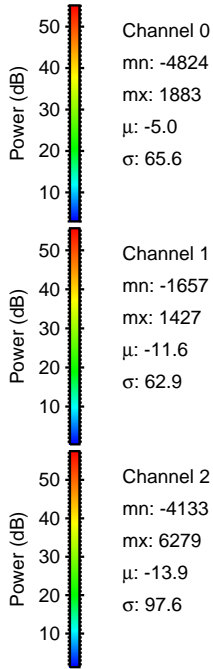
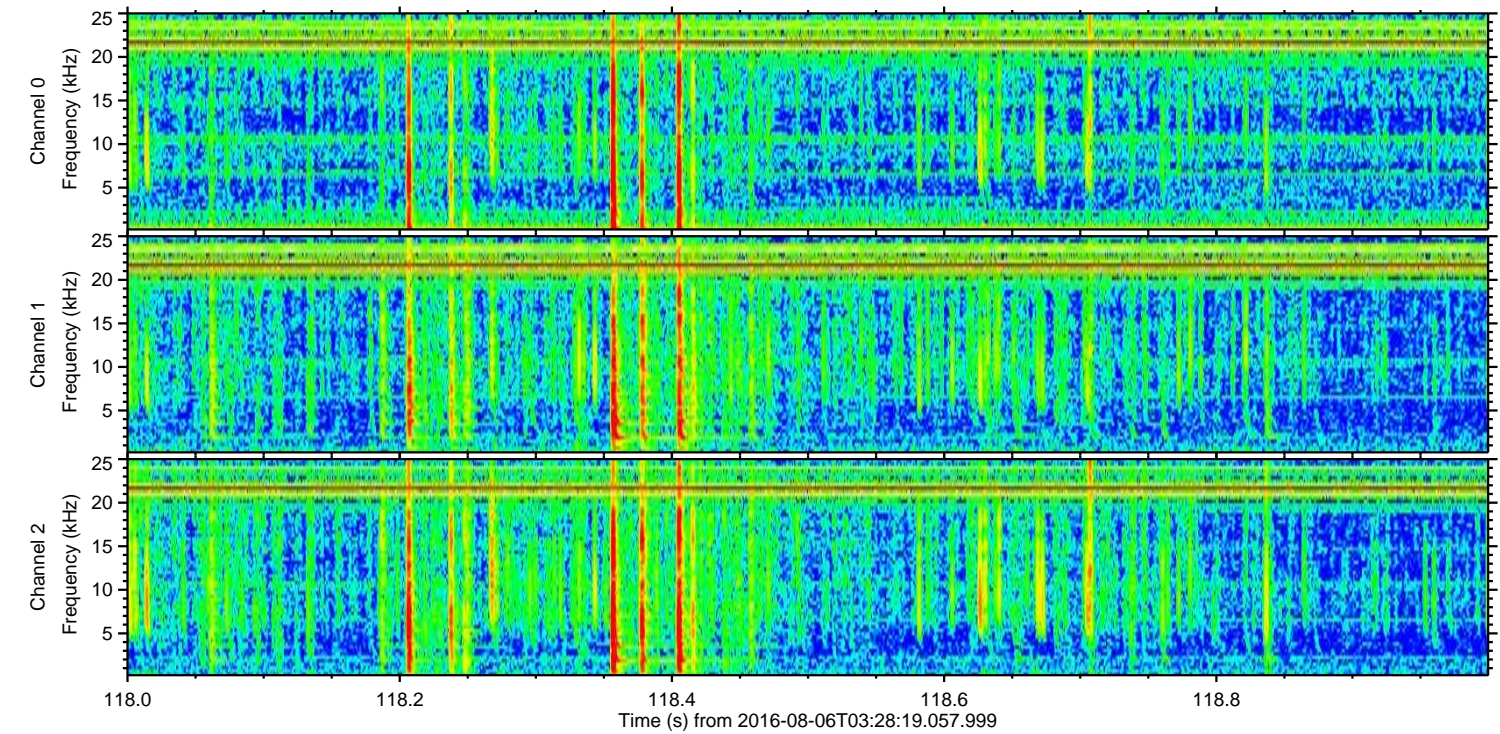
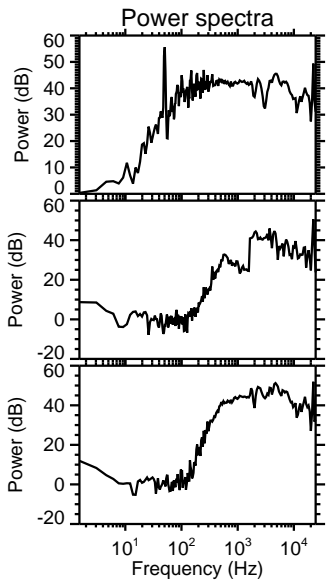
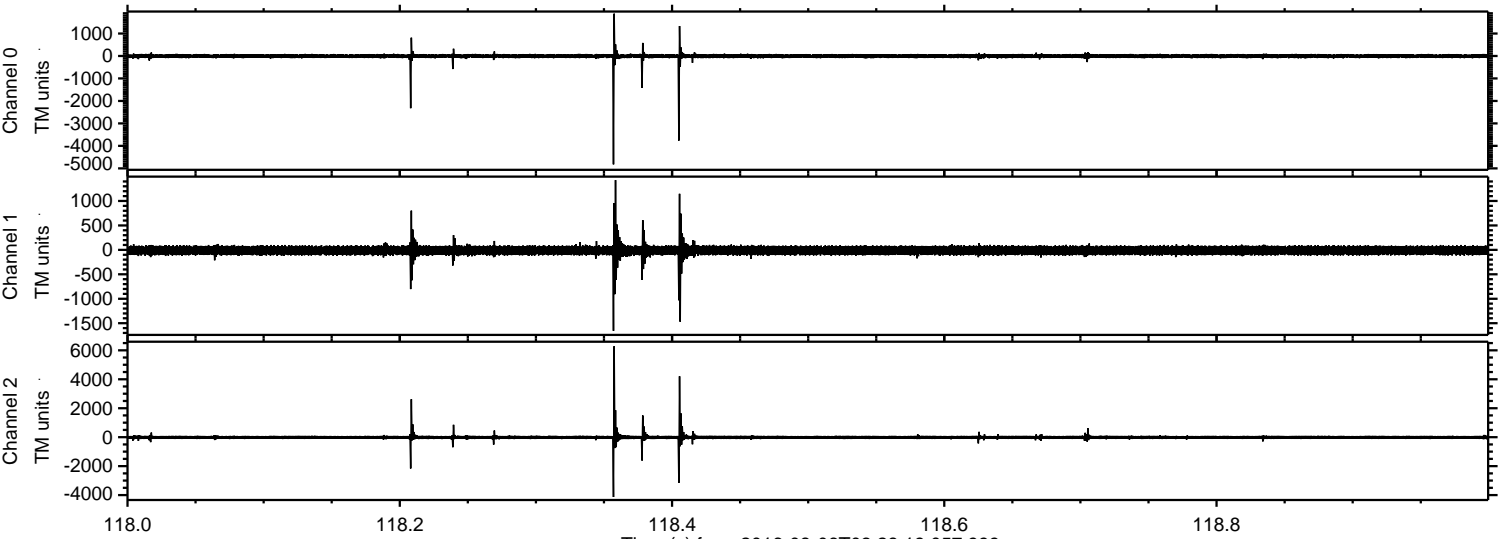

ELMAVAN 3D WAVEFORMS (Measured data sampled at 50 kHz) 51000 packets of 144 samples from 2016-08-06T03:28:19.057.999. Part 143/147

Processed Sat Aug 6 05:36:46 2016 by ELM ver.2012-10-06 from 001__elm20160806_032818__dat00.bin

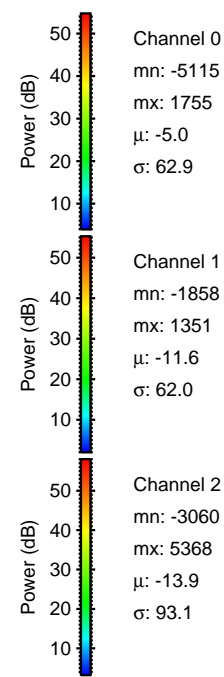
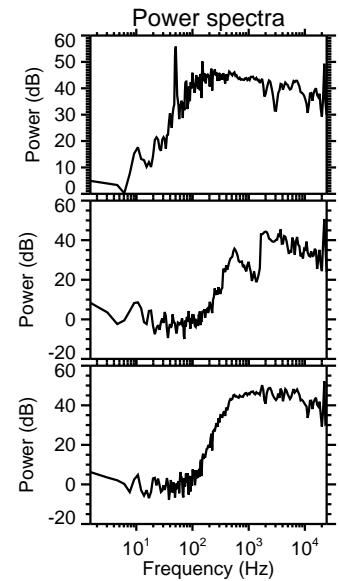
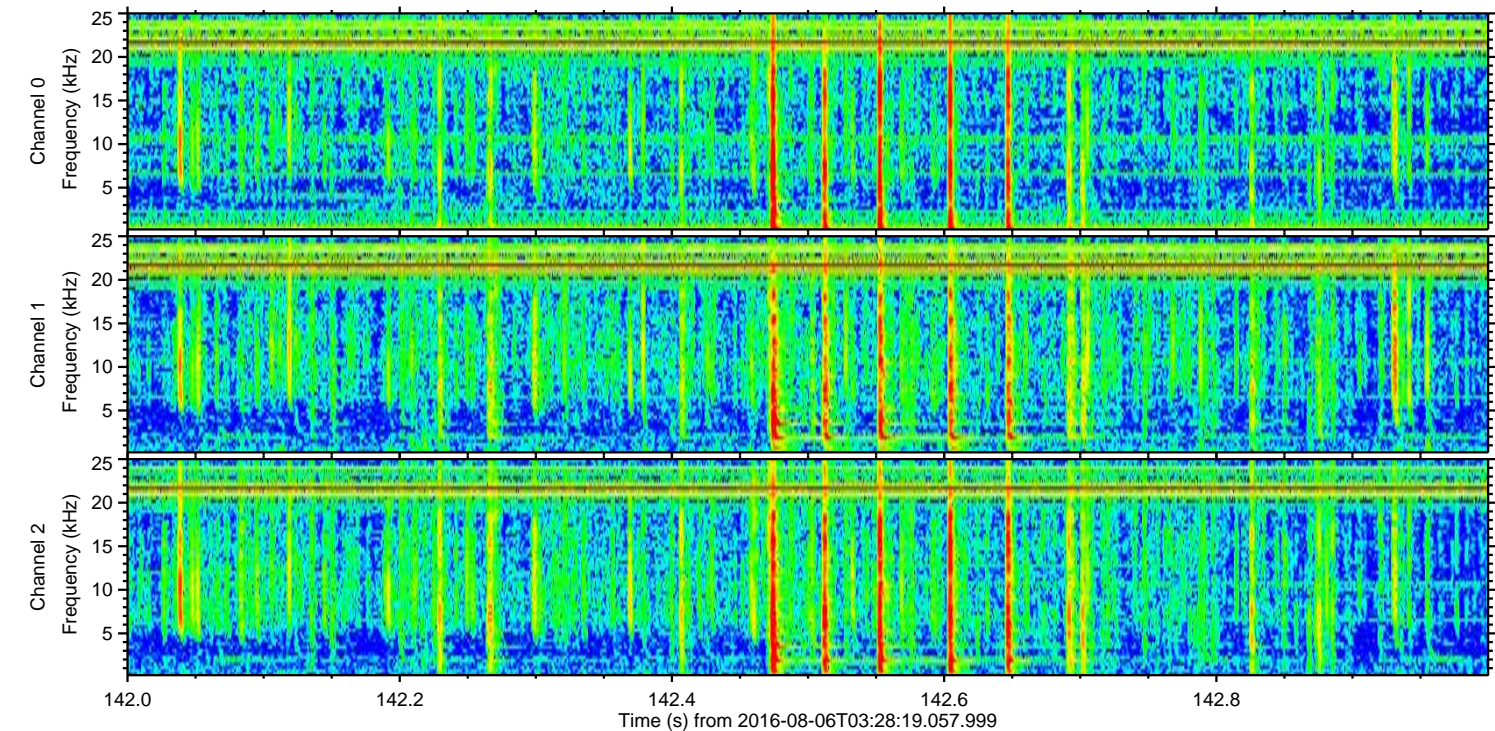
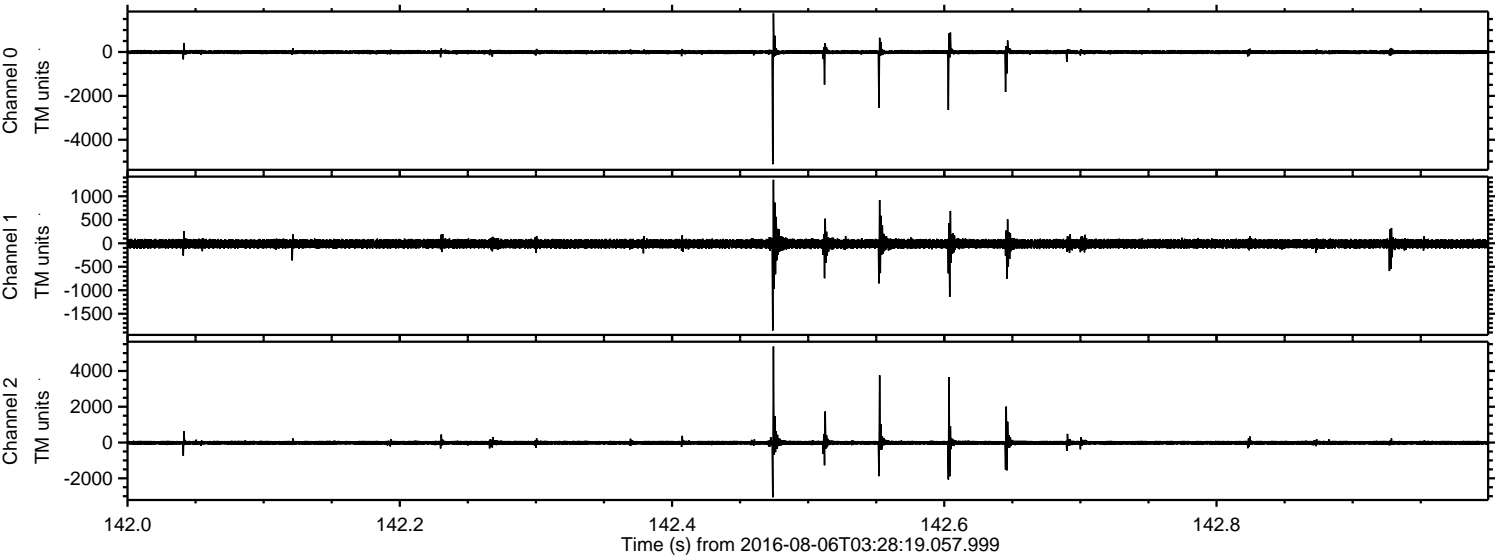

ELMAVAN 3D WAVEFORMS (Measured data sampled at 50 kHz) 51000 packets of 144 samples from 2016-08-06T03:28:19.057.999. Part 41/147

Processed Sat Aug 6 05:36:47 2016 by ELM ver.2012-10-06 from 001__elm20160806_032818__dat00.bin

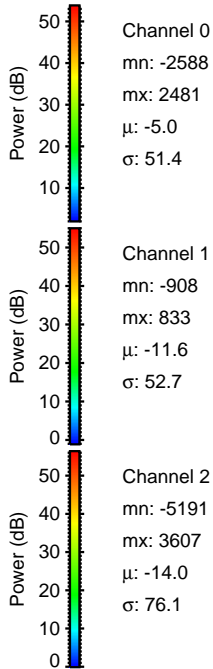
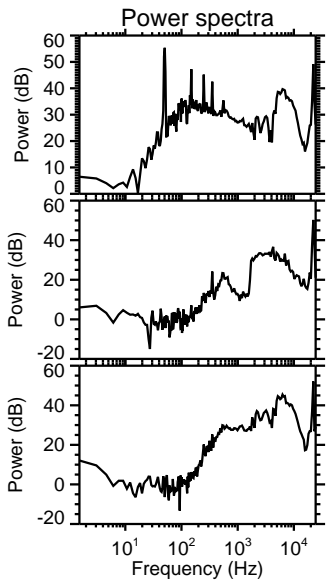
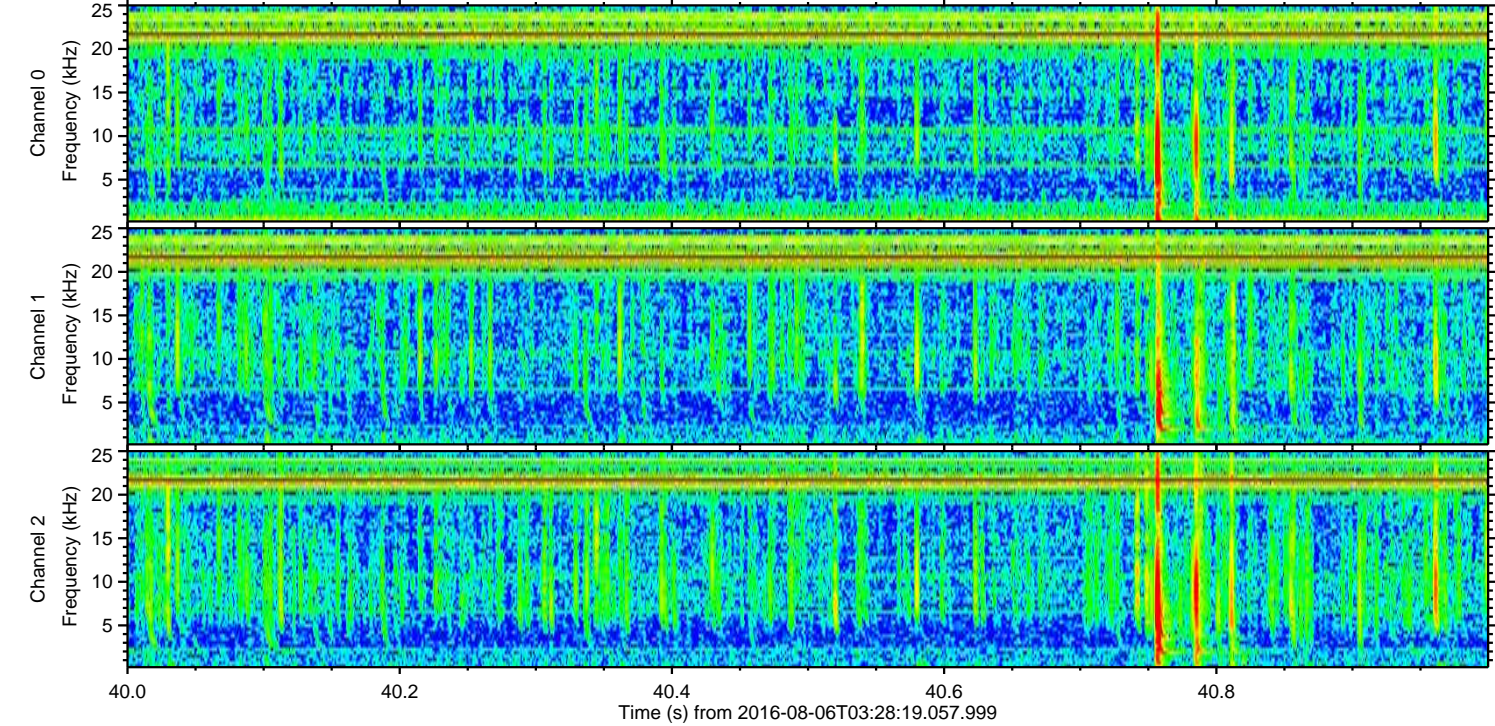
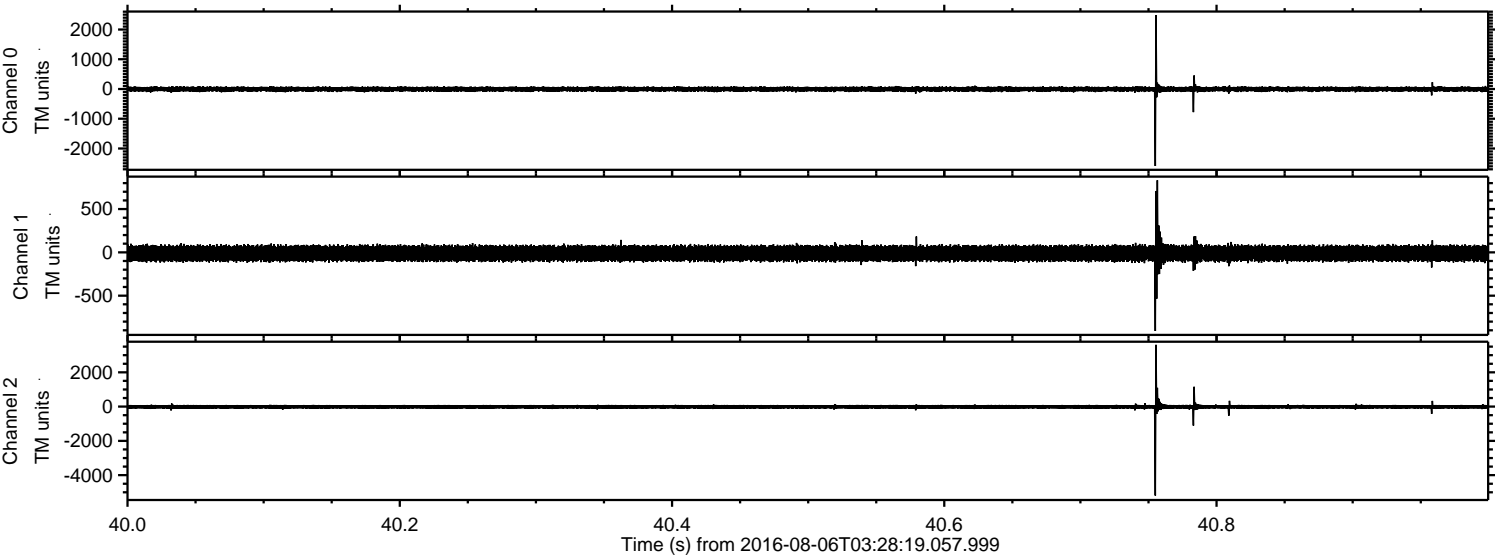

ELMAVAN 3D WAVEFORMS (Measured data sampled at 50 kHz) 51000 packets of 144 samples from 2016-08-06T03:28:19.057.999. Part 69/147

Processed Sat Aug 6 05:36:48 2016 by ELM ver.2012-10-06 from 001__elm20160806_032818__dat00.bin

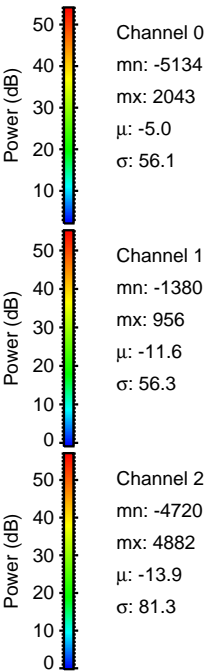
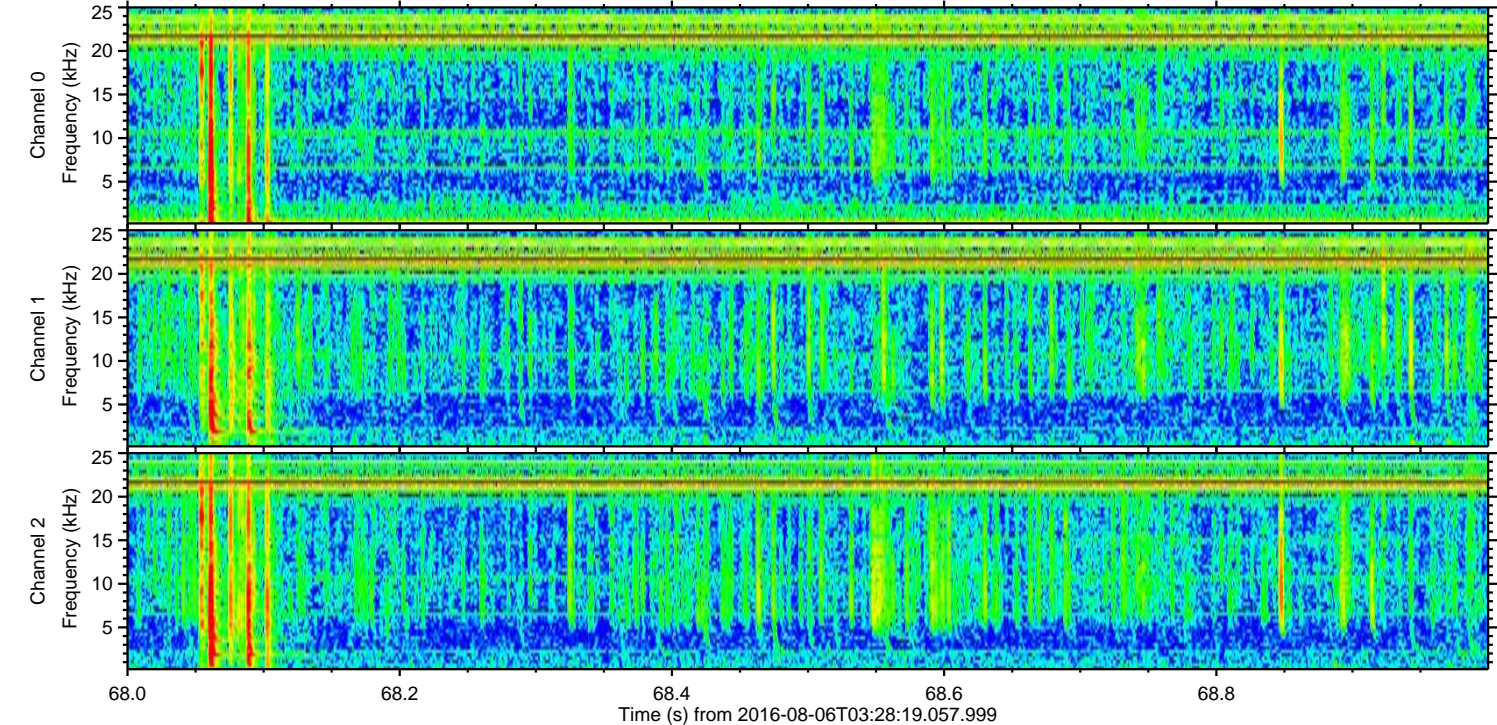
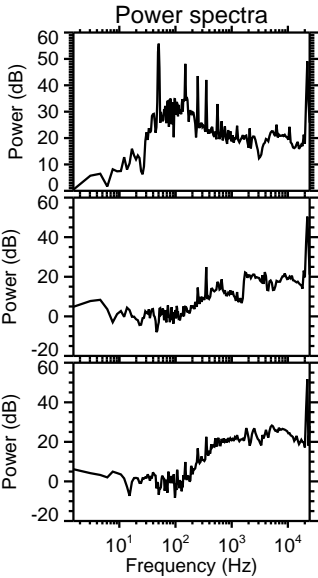
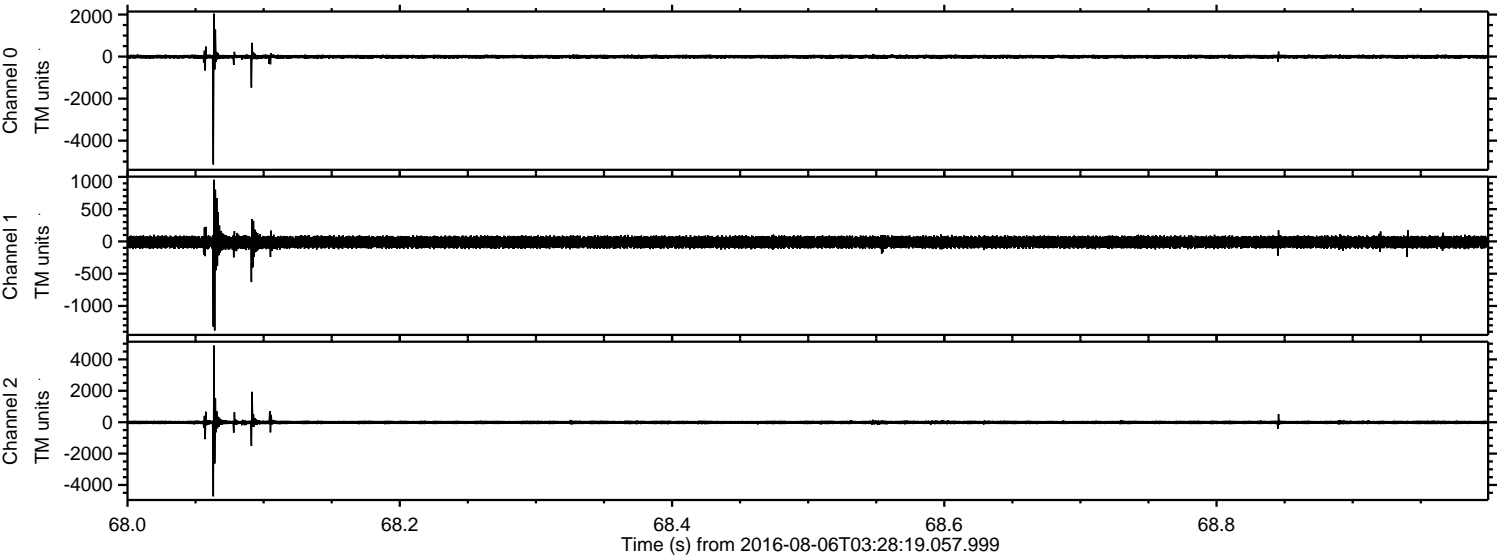

ELMAVAN 3D WAVEFORMS (Measured data sampled at 50 kHz) 51000 packets of 144 samples from 2016-08-06T03:28:19.057.999. Part 105/147

Processed Sat Aug 6 05:36:49 2016 by ELM ver.2012-10-06 from 001__elm20160806_032818__dat00.bin

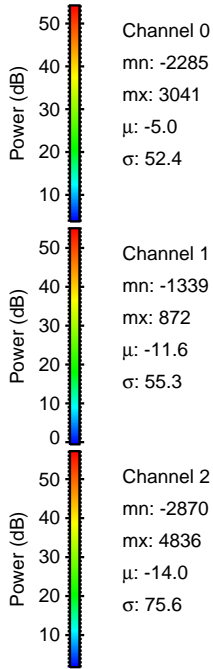
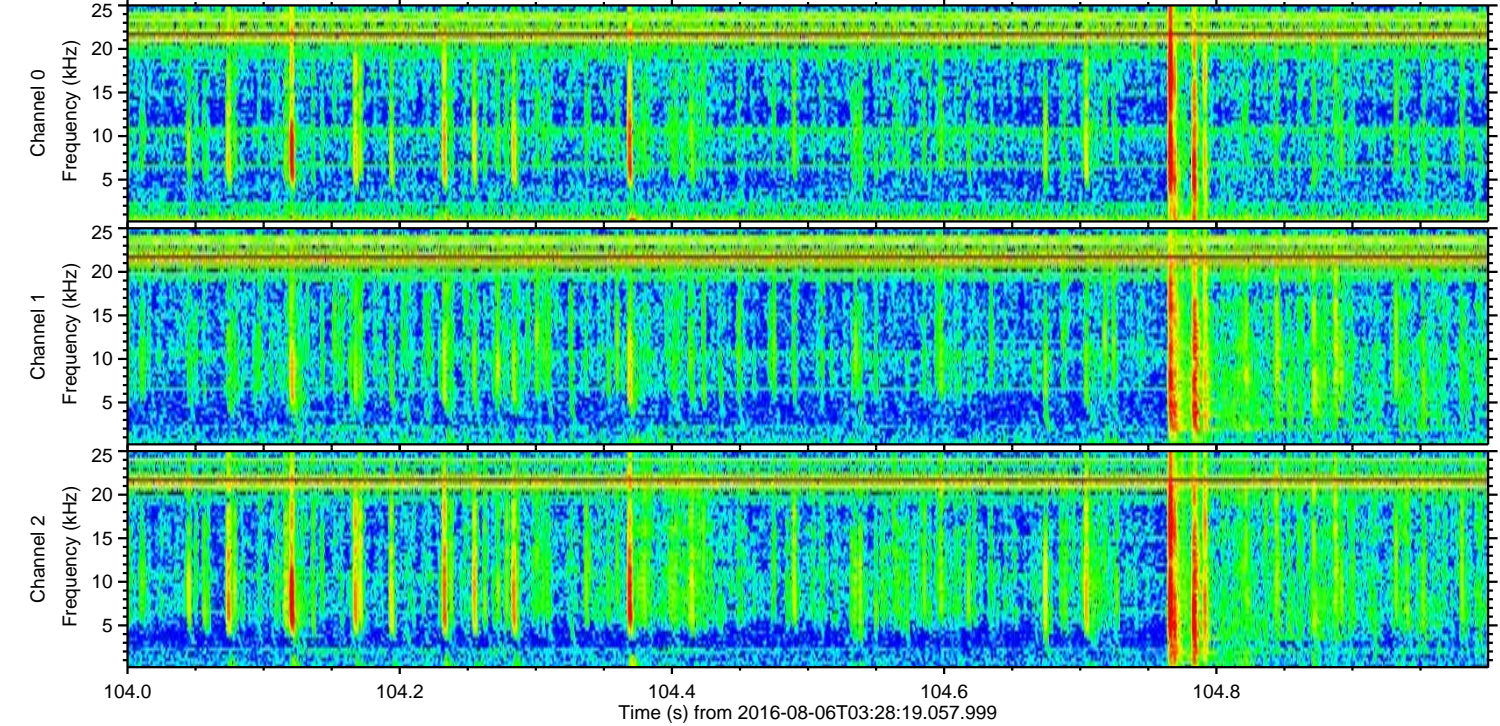
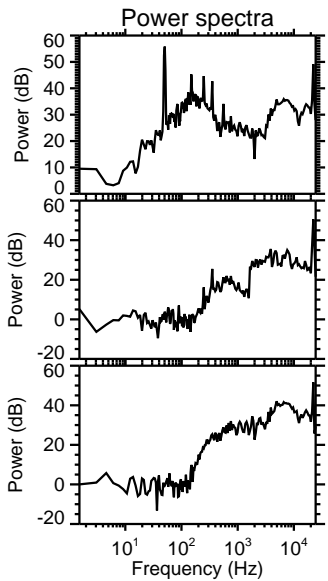
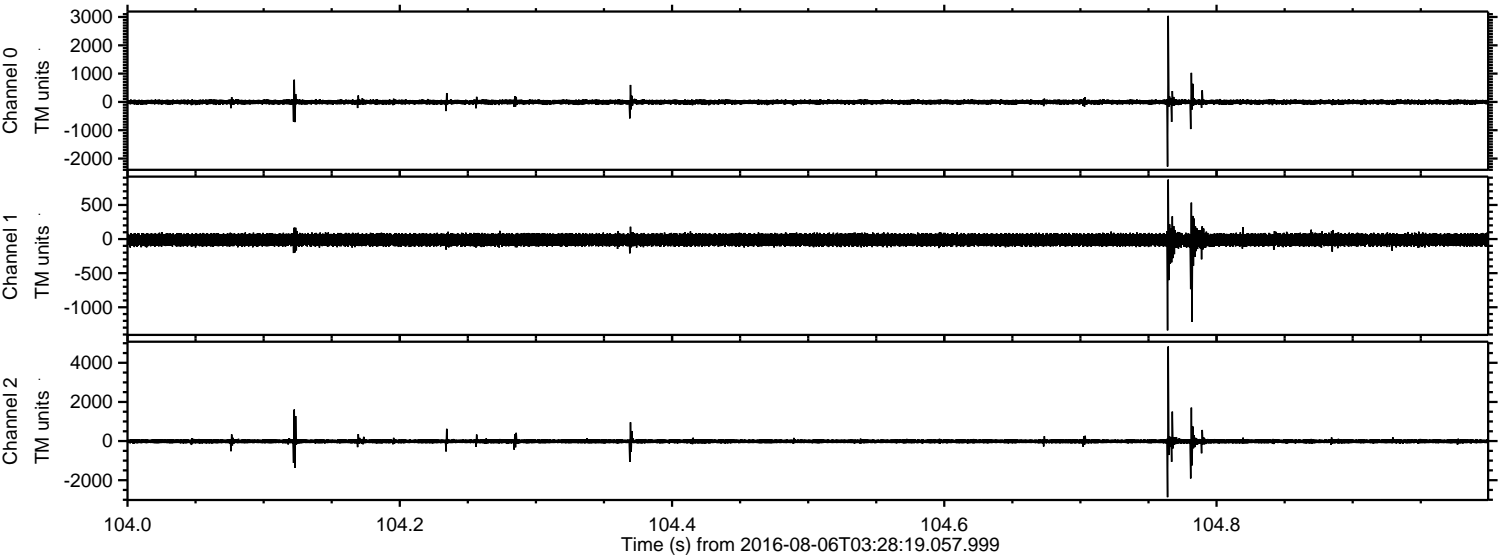

Channel 0
mn: -2285
mx: 3041
 μ : -5.0
 σ : 52.4

Channel 1
mn: -1339
mx: 872
 μ : -11.6
 σ : 55.3

Channel 2
mn: -2870
mx: 4836
 μ : -14.0
 σ : 75.6

Processed Sat Aug 6 05:36:50 2016 by ELM ver.2012-10-06 from 001__elm20160806_032818__dat00.bin

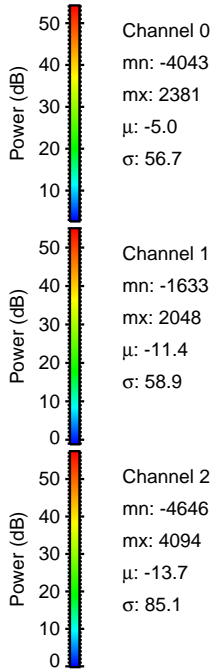
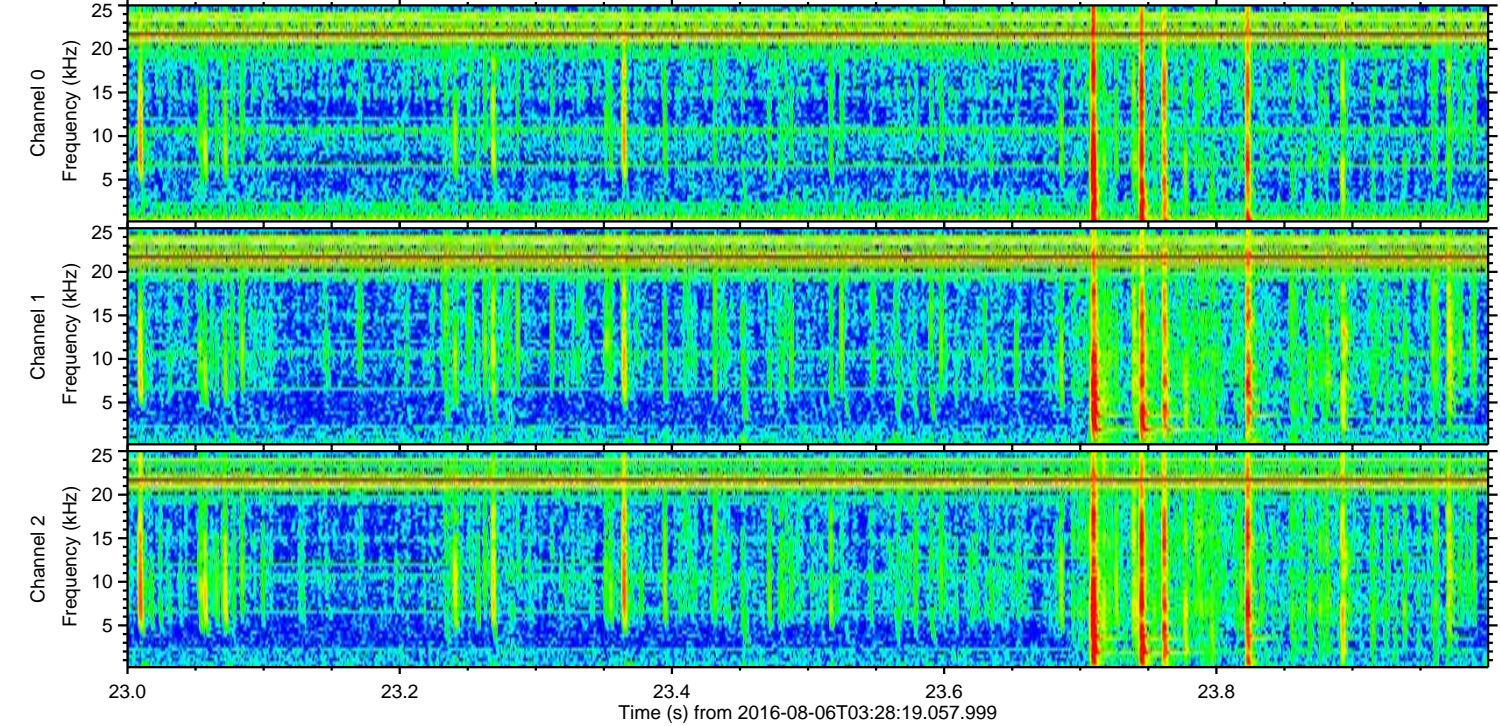
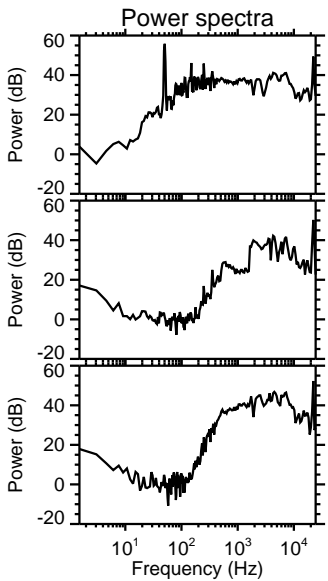
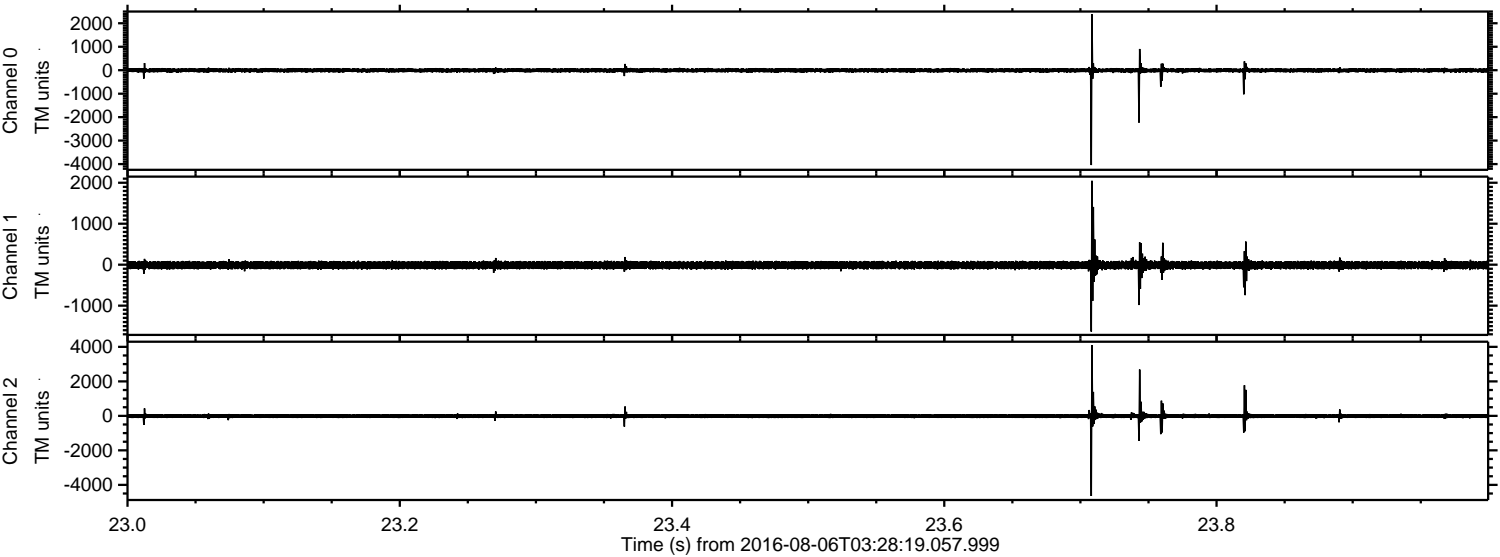

ELMAVAN 3D WAVEFORMS (Measured data sampled at 50 kHz) 51000 packets of 144 samples from 2016-08-06T03:28:19.057.999. Part 132/147

Processed Sat Aug 6 05:36:51 2016 by ELM ver.2012-10-06 from 001__elm20160806_032818__dat00.bin

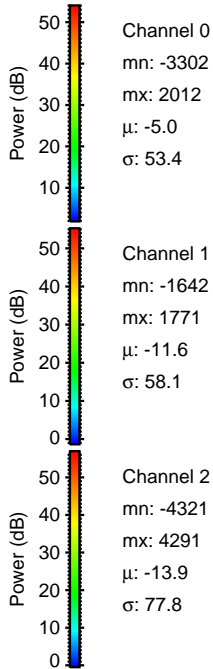
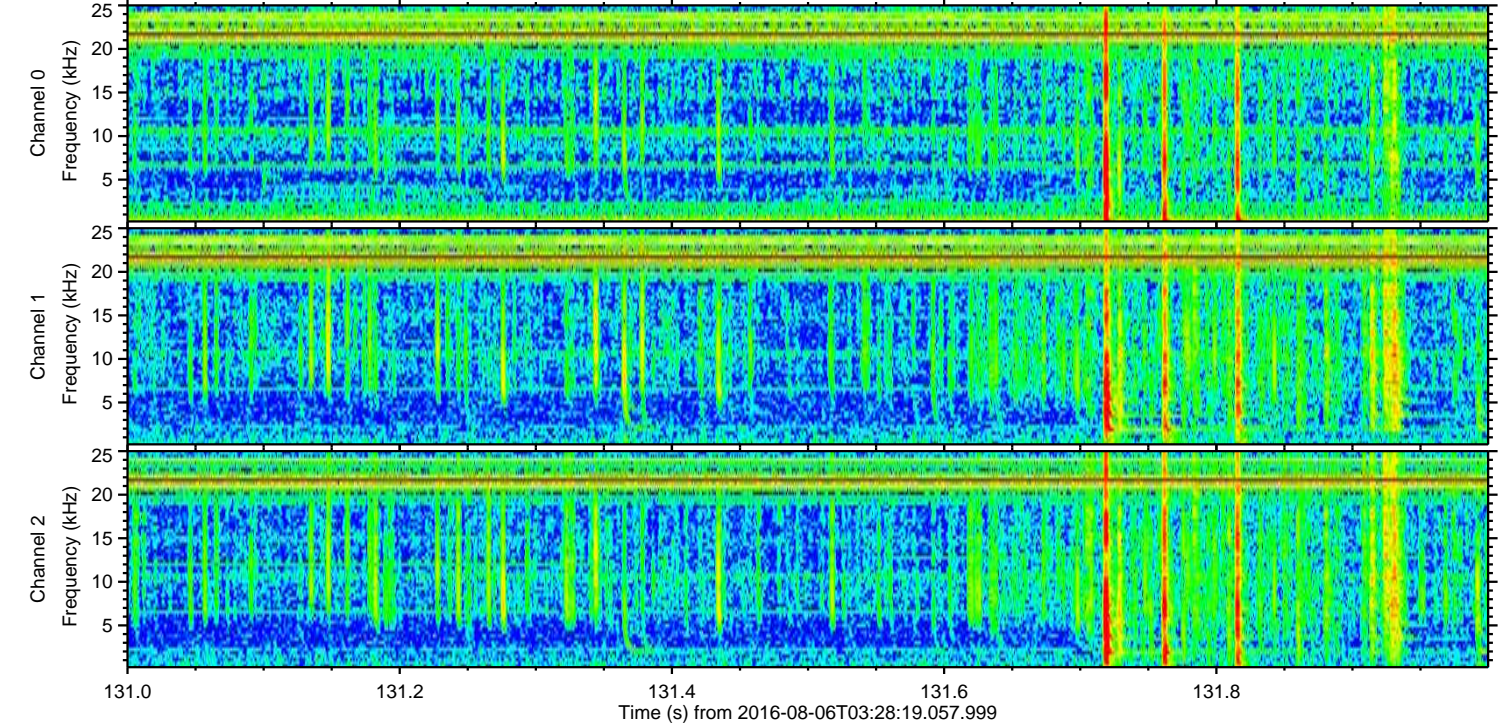
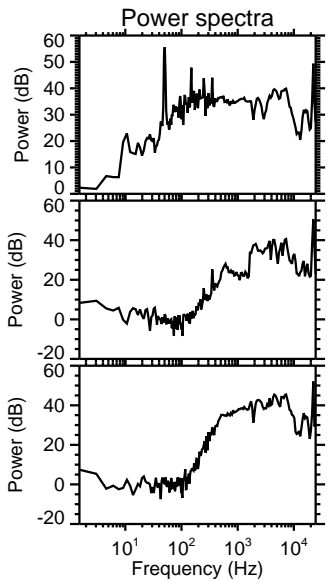
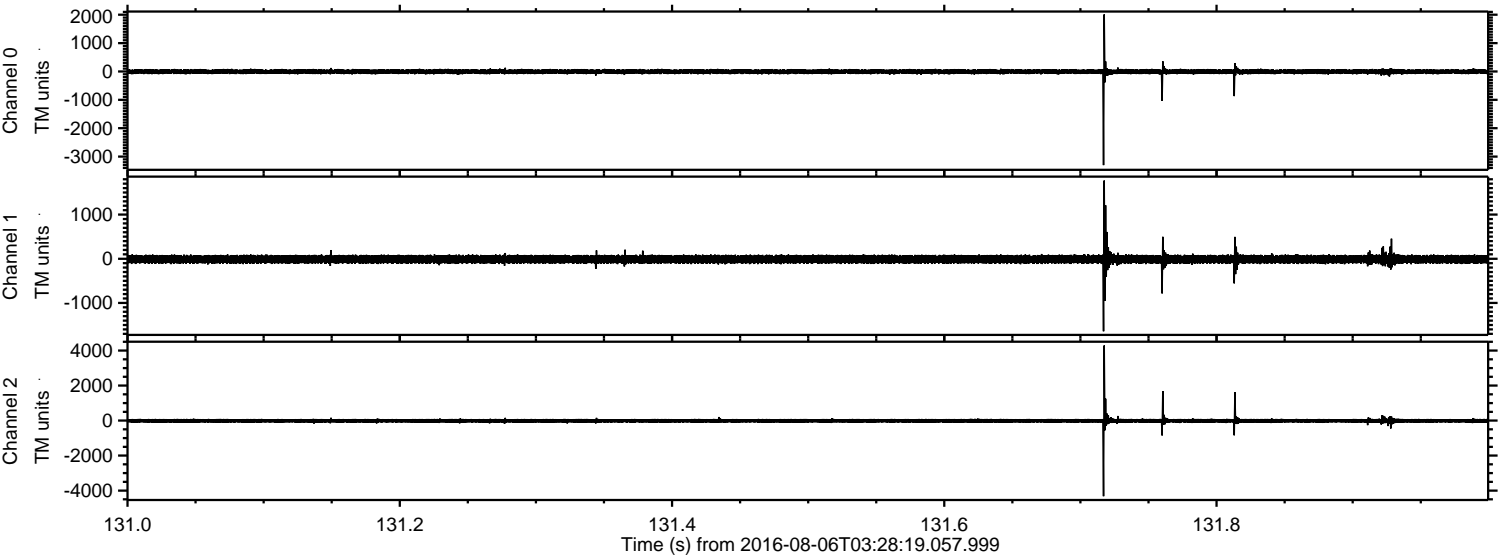

ELMAVAN 3D WAVEFORMS (Measured data sampled at 50 kHz) 51000 packets of 144 samples from 2016-08-06T03:28:19.057.999. Part 10/147

Processed Sat Aug 6 05:36:52 2016 by ELM ver.2012-10-06 from 001__elm20160806_032818__dat00.bin

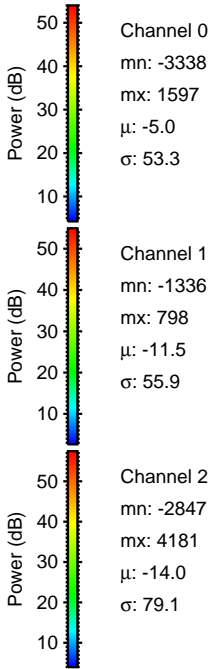
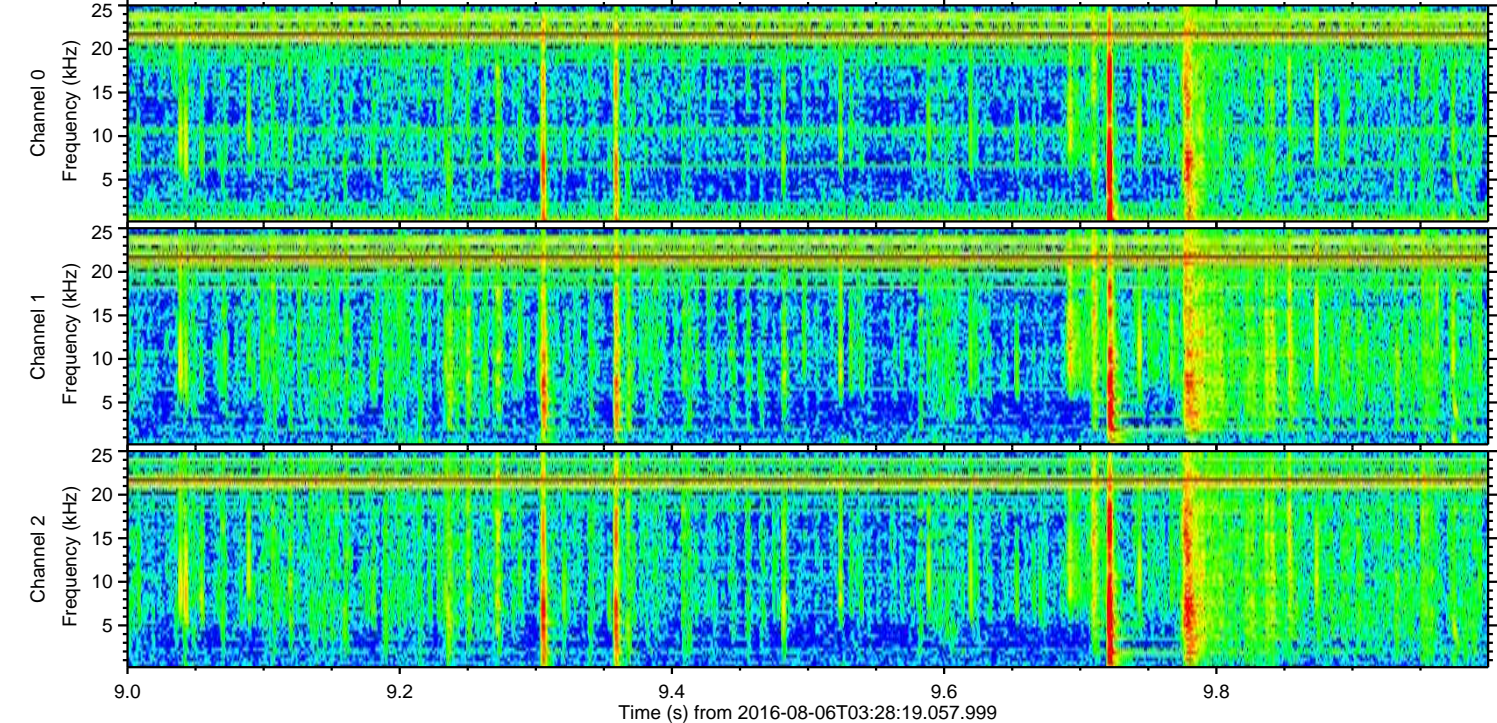
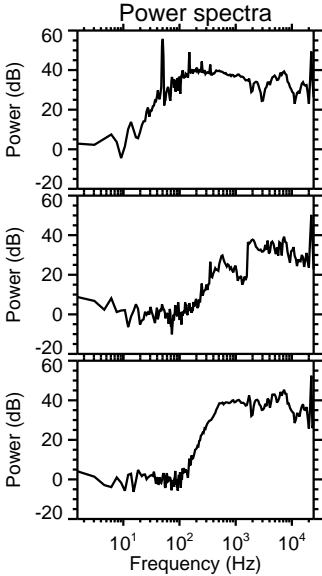
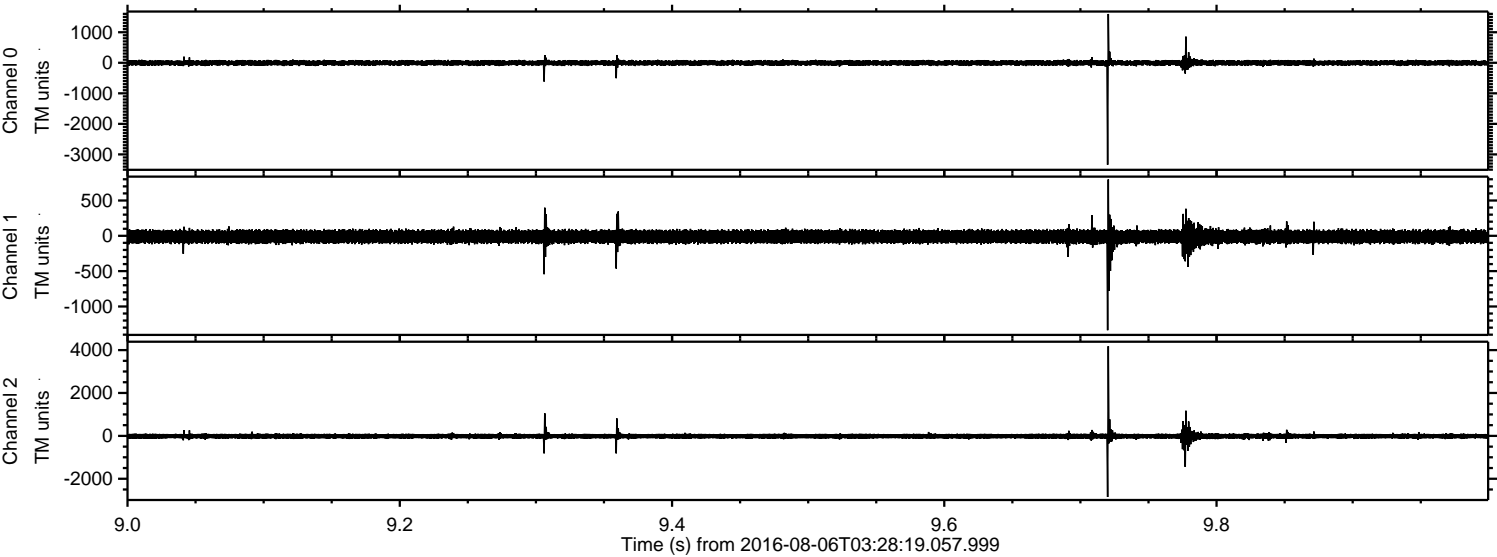

ELMAVAN 3D WAVEFORMS (Measured data sampled at 50 kHz) 51000 packets of 144 samples from 2016-08-06T03:28:19.057.999. Part 22/147

Processed Sat Aug 6 05:36:53 2016 by ELM ver.2012-10-06 from 001__elm20160806_032818__dat00.bin

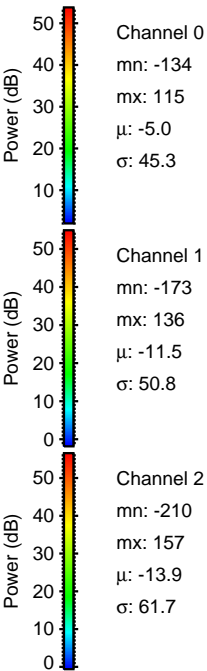
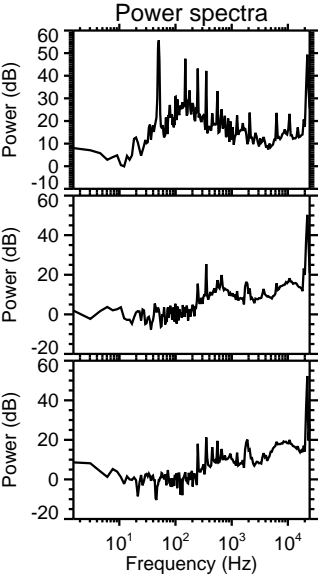
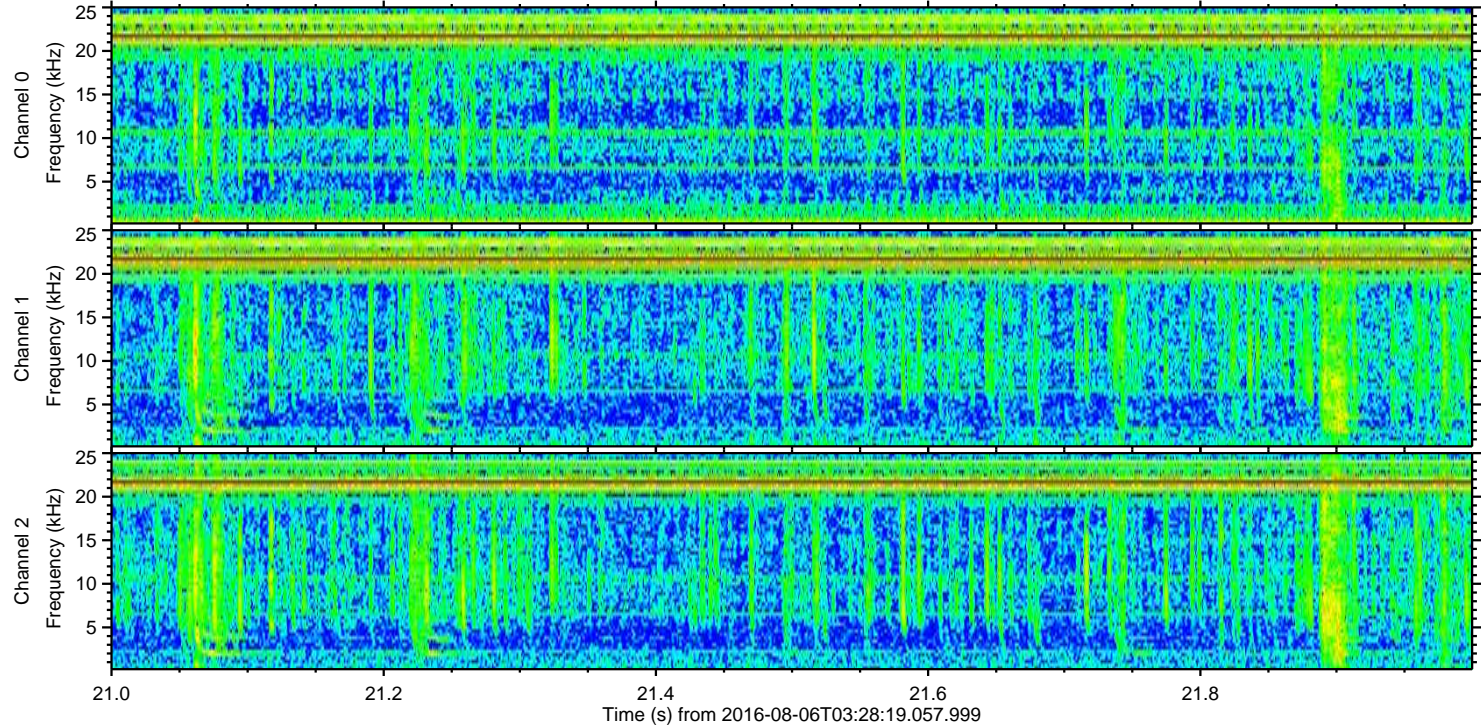
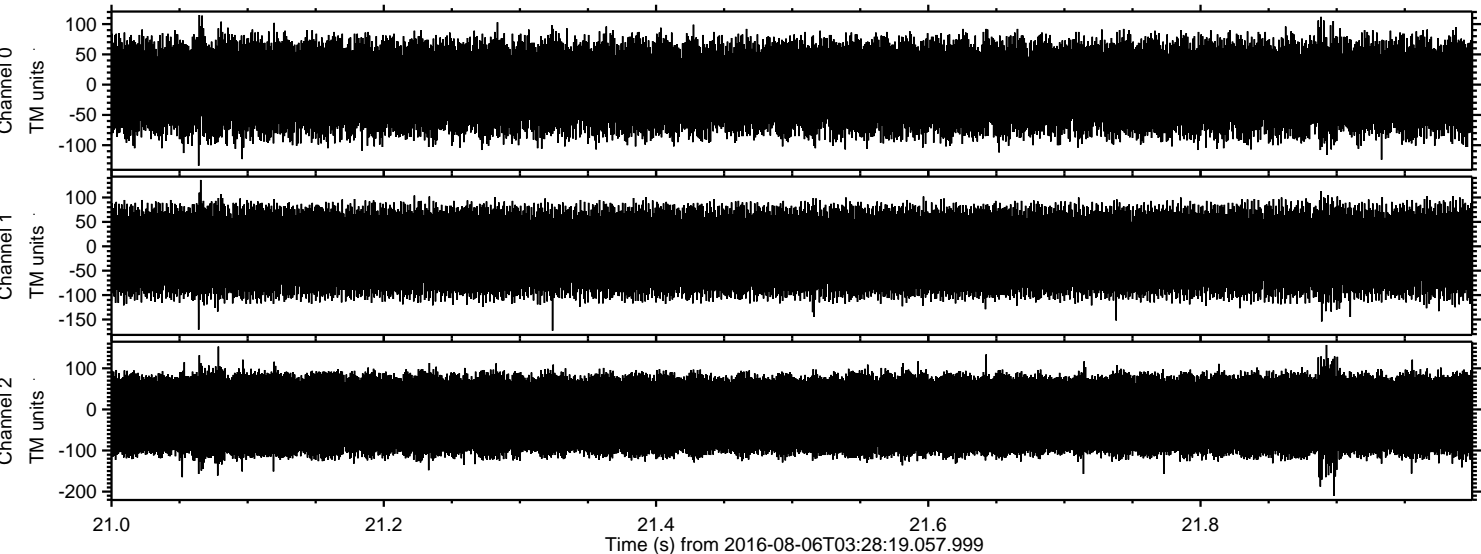

Channel 0
mn: -134
mx: 115
 μ : -5.0
 σ : 45.3

Channel 1
mn: -173
mx: 136
 μ : -11.5
 σ : 50.8

Channel 2
mn: -210
mx: 157
 μ : -13.9
 σ : 61.7