

# ELMAVAN 3D WAVEFORMS (Measured data sampled at 50 kHz) 51000 packets of 144 samples from 2016-08-06T02:18:15.977.999.

Processed Sat Aug 6 04:26:27 2016 by ELM ver.2012-10-06 from 001\_\_elm20160806\_021814\_\_dat00.bin

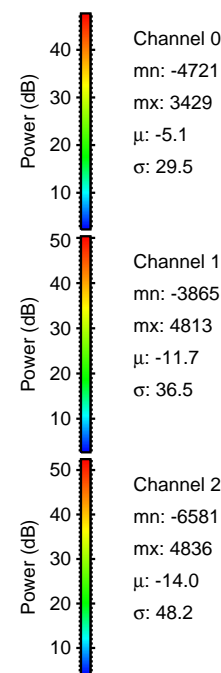

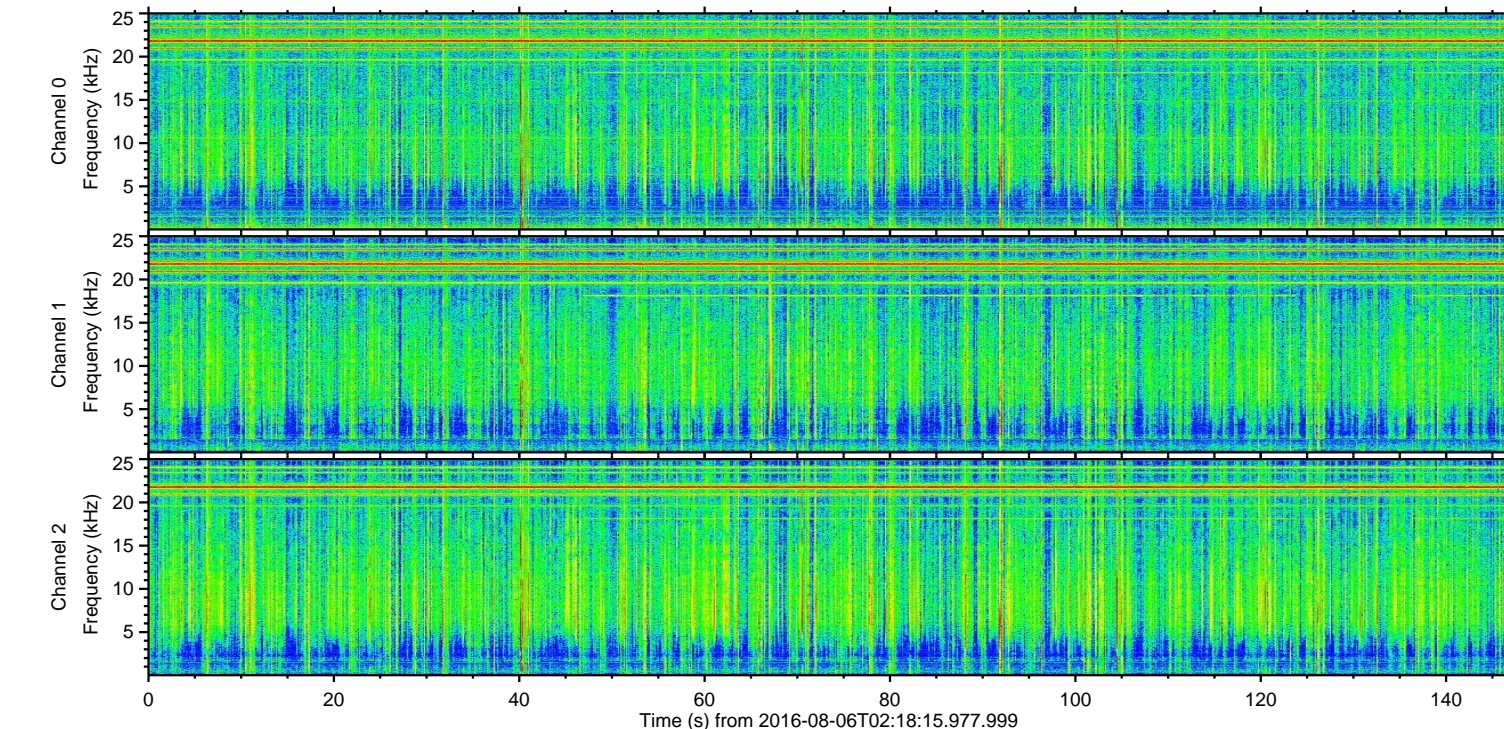
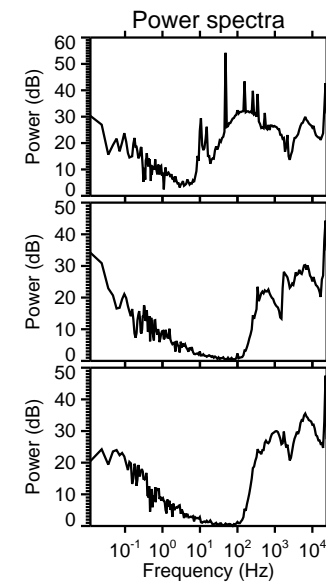
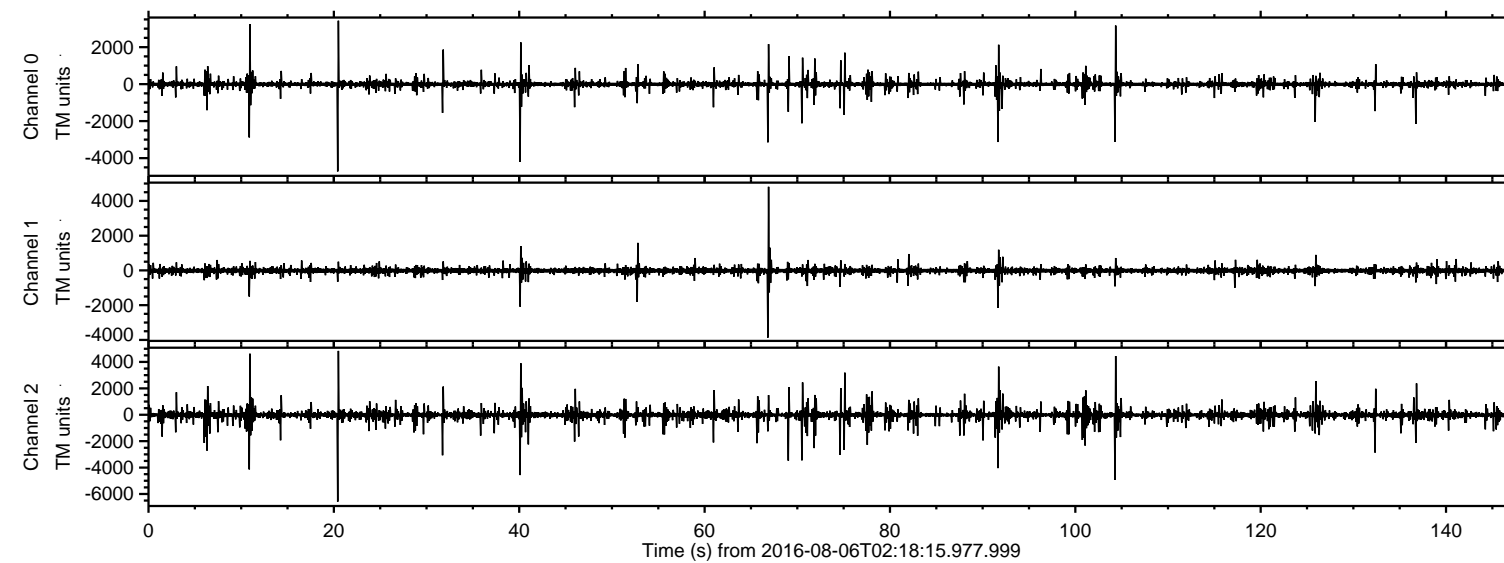

ELMAVAN 3D WAVEFORMS (Measured data sampled at 50 kHz) 51000 packets of 144 samples from 2016-08-06T02:18:15.977.999. Part 21/147

Processed Sat Aug 6 04:26:41 2016 by ELM ver.2012-10-06 from 001\_\_elm20160806\_021814\_\_dat00.bin

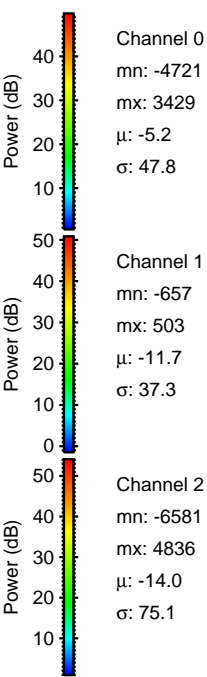
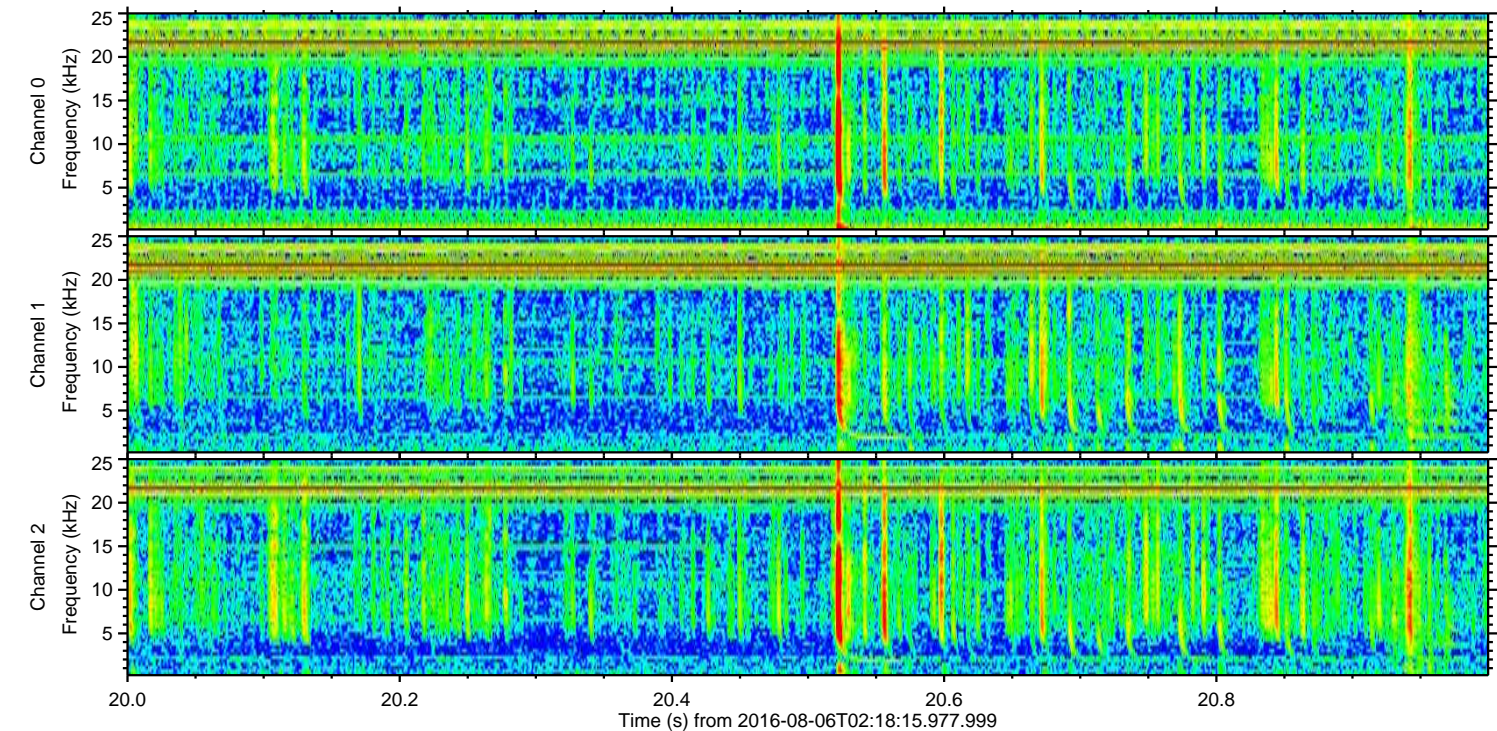
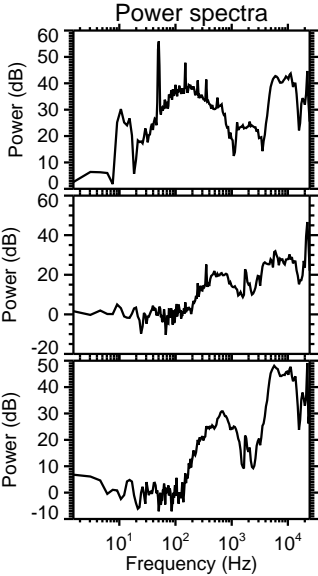
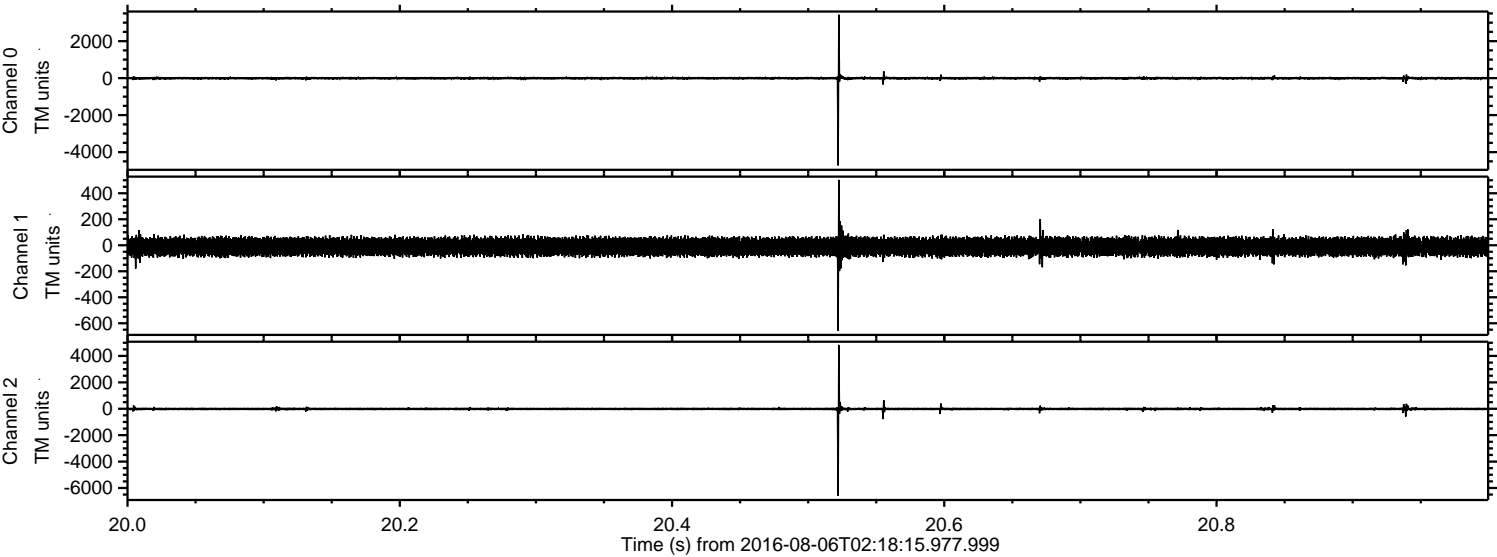



ELMAVAN 3D WAVEFORMS (Measured data sampled at 50 kHz) 51000 packets of 144 samples from 2016-08-06T02:18:15.977.999. Part 105/147

Processed Sat Aug 6 04:26:42 2016 by ELM ver.2012-10-06 from 001\_\_elm20160806\_021814\_\_dat00.bin

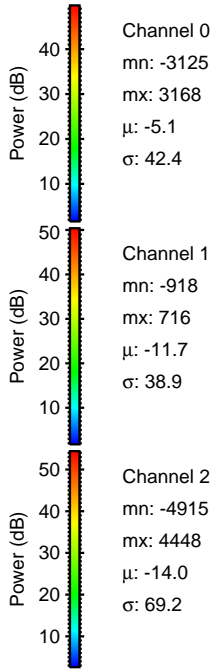
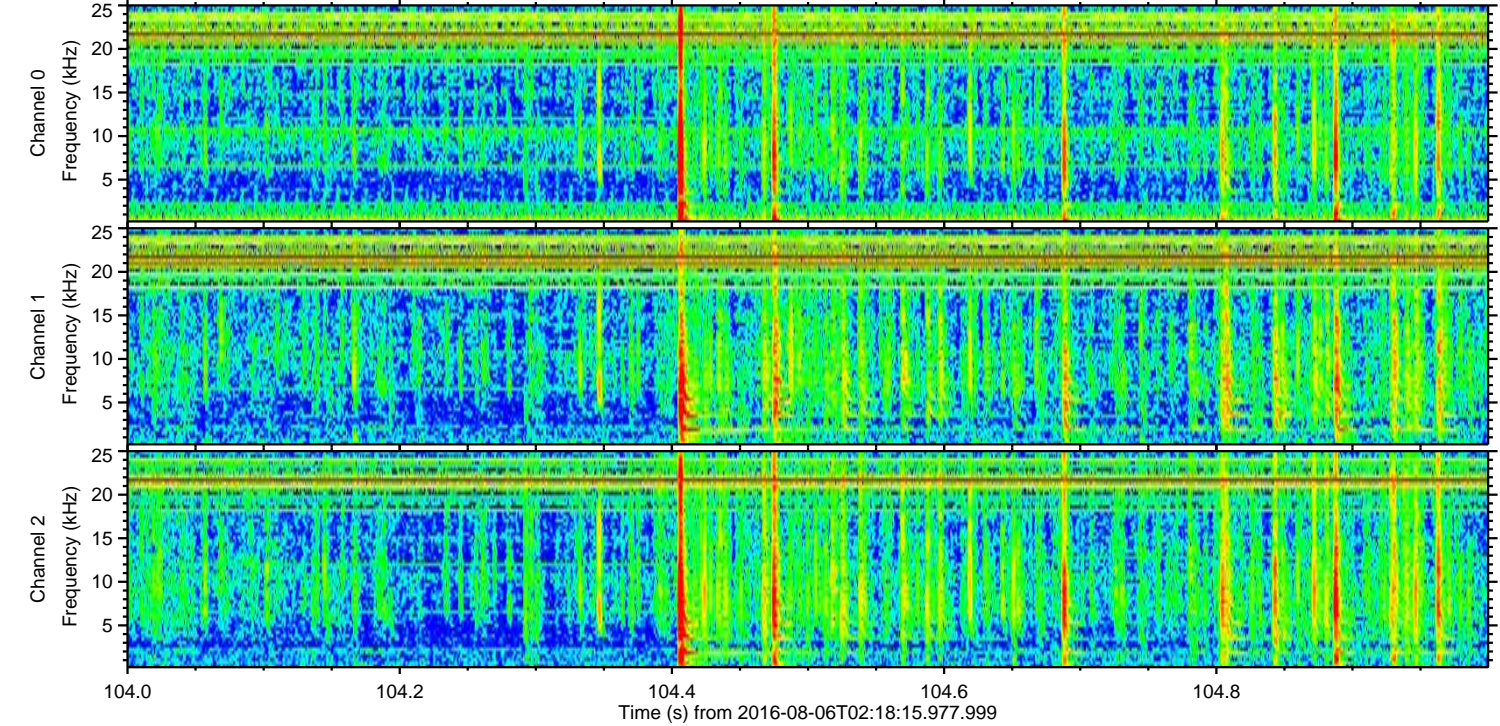
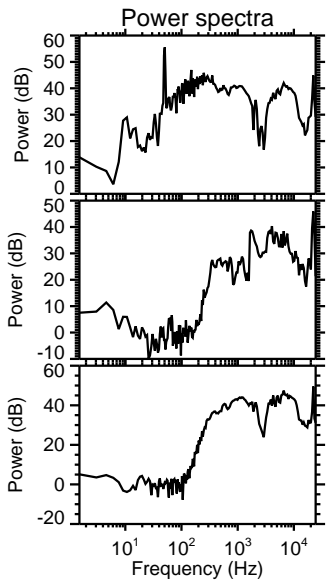
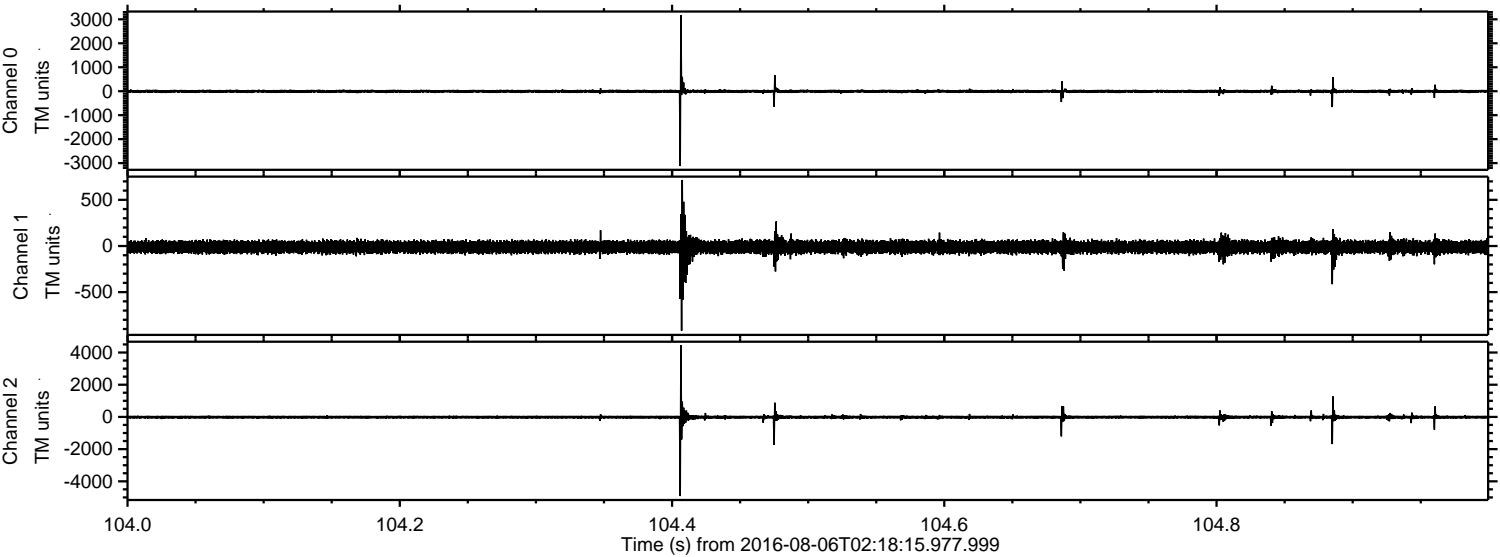

Channel 0  
mn: -3125  
mx: 3168  
 $\mu$ : -5.1  
 $\sigma$ : 42.4

Channel 1  
mn: -918  
mx: 716  
 $\mu$ : -11.7  
 $\sigma$ : 38.9

Channel 2  
mn: -4915  
mx: 4448  
 $\mu$ : -14.0  
 $\sigma$ : 69.2



ELMAVAN 3D WAVEFORMS (Measured data sampled at 50 kHz) 51000 packets of 144 samples from 2016-08-06T02:18:15.977.999. Part 67/147

Processed Sat Aug 6 04:26:43 2016 by ELM ver.2012-10-06 from 001\_\_elm20160806\_021814\_\_dat00.bin

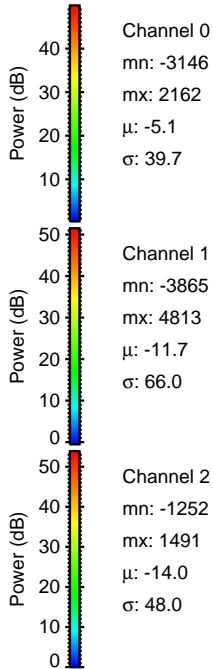
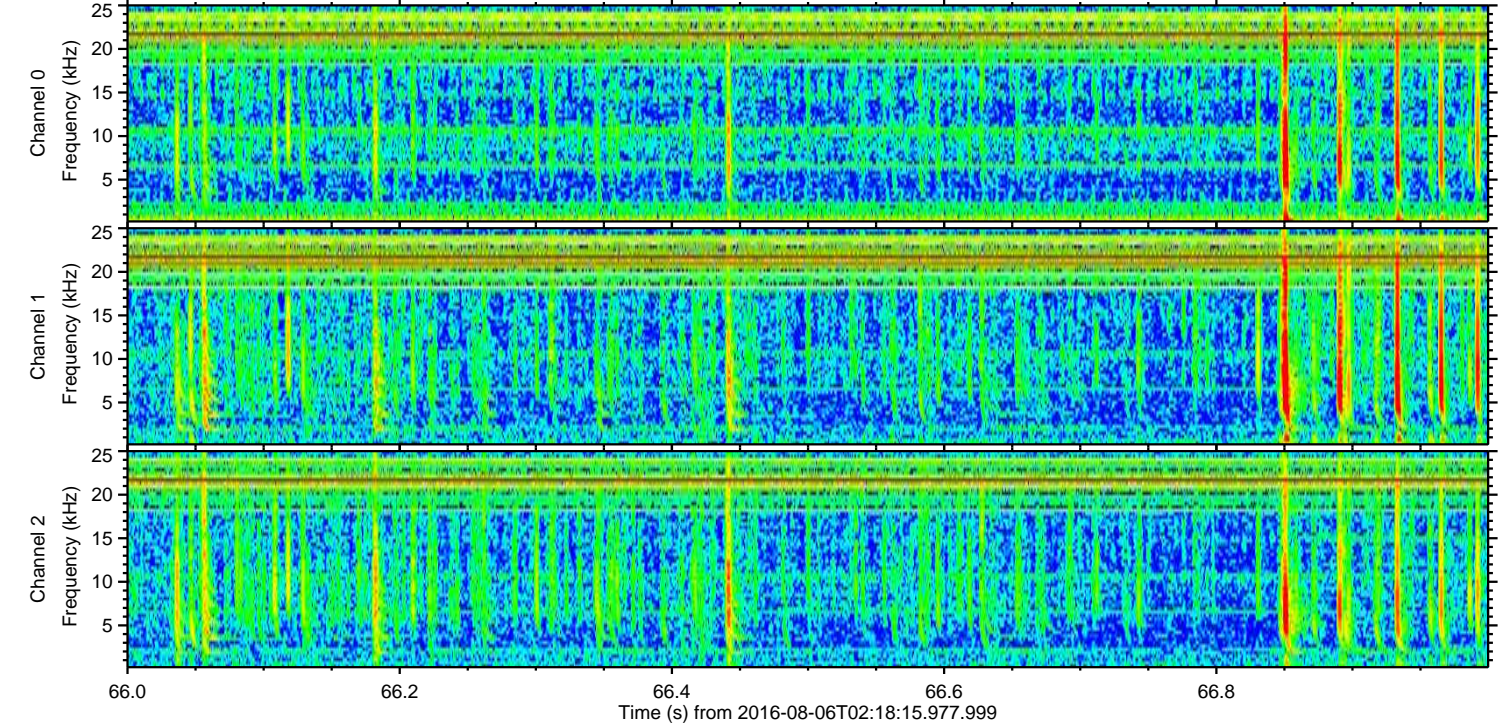
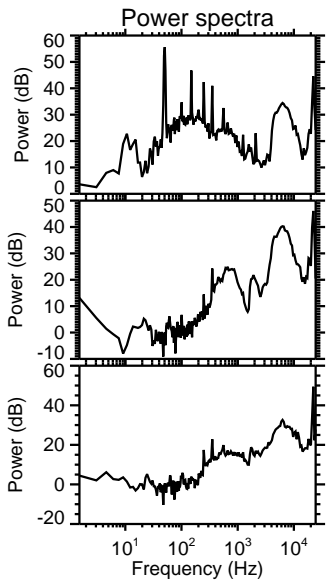
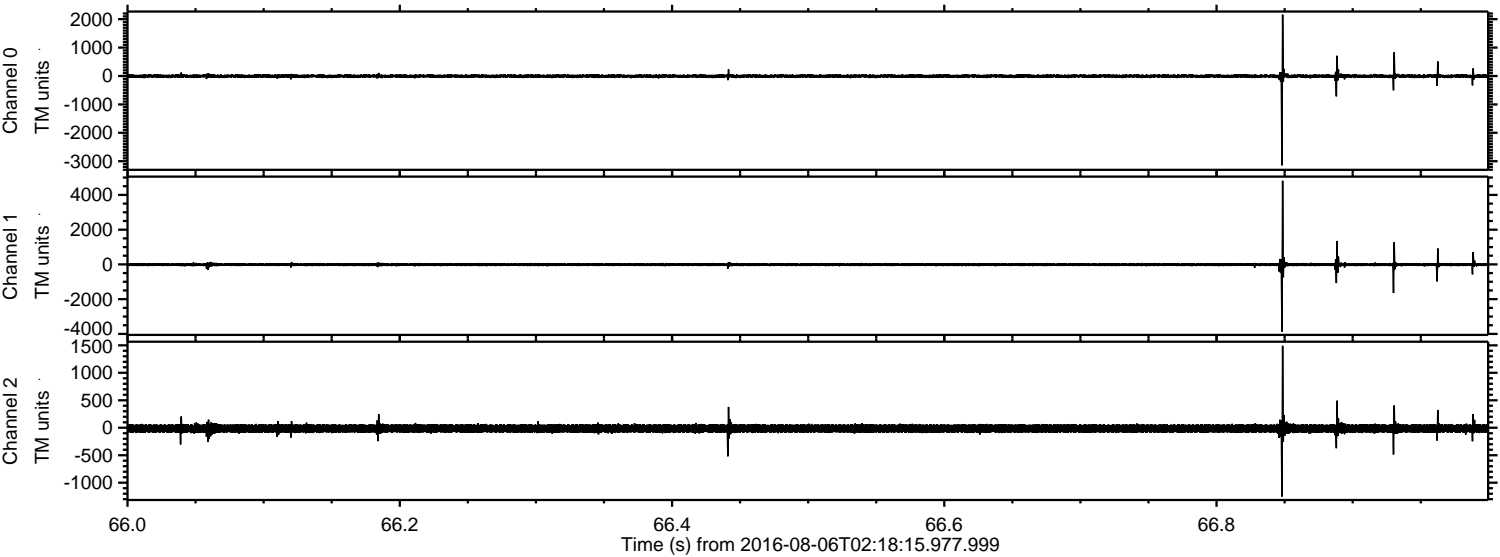



ELMAVAN 3D WAVEFORMS (Measured data sampled at 50 kHz) 51000 packets of 144 samples from 2016-08-06T02:18:15.977.999. Part 11/147

Processed Sat Aug 6 04:26:44 2016 by ELM ver.2012-10-06 from 001\_\_elm20160806\_021814\_\_dat00.bin

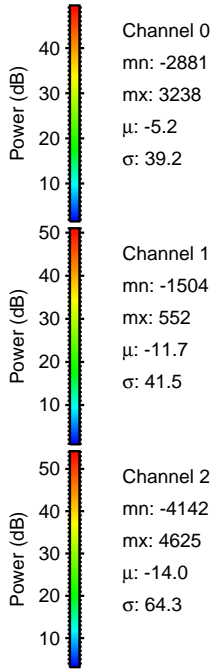
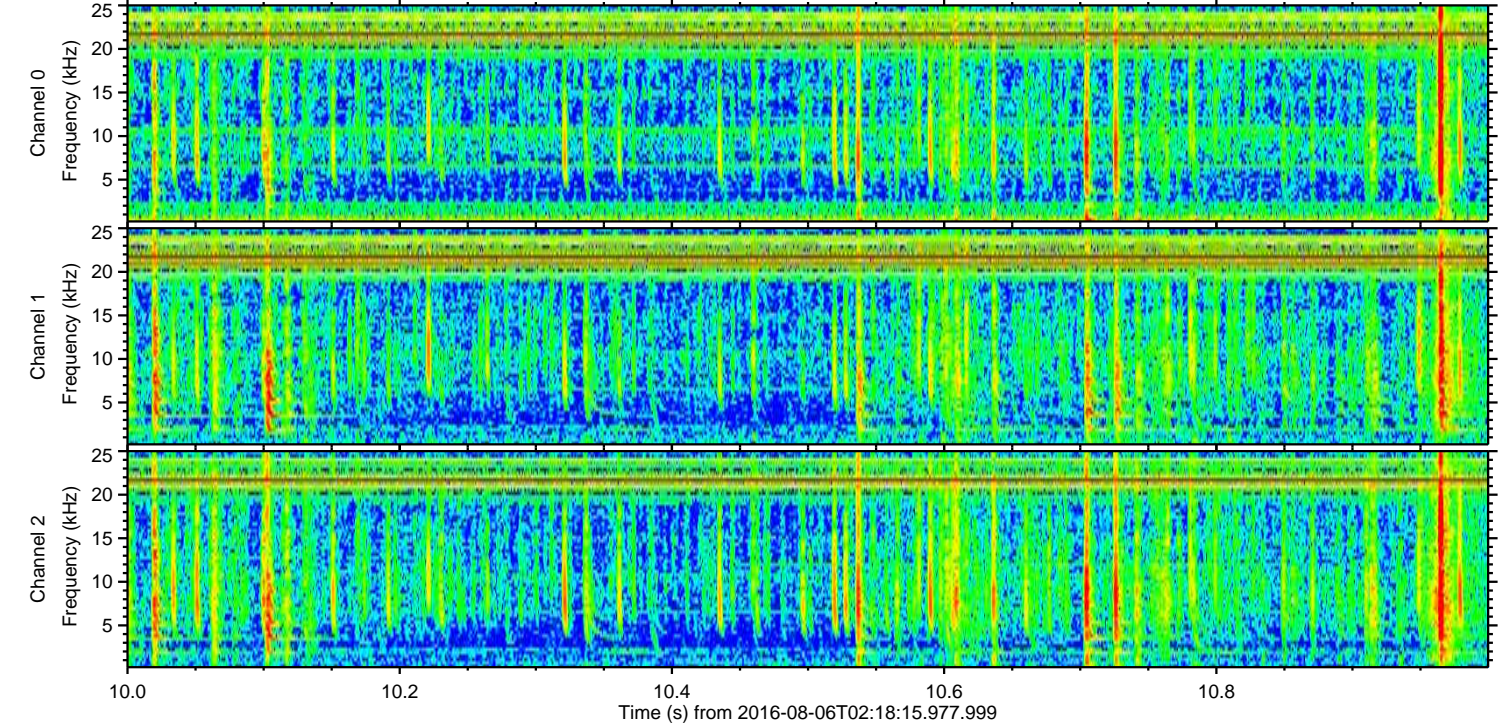
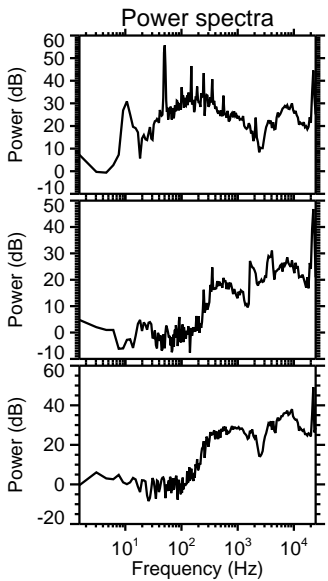
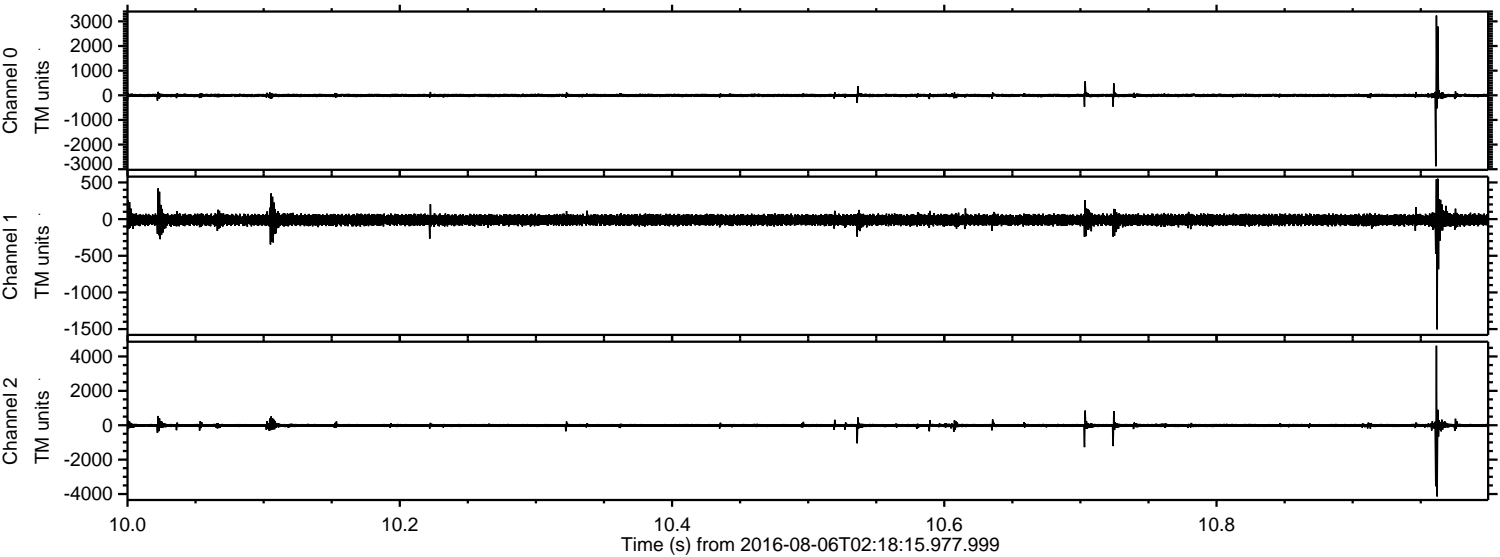



ELMAVAN 3D WAVEFORMS (Measured data sampled at 50 kHz) 51000 packets of 144 samples from 2016-08-06T02:18:15.977.999. Part 41/147

Processed Sat Aug 6 04:26:45 2016 by ELM ver.2012-10-06 from 001\_\_elm20160806\_021814\_\_dat00.bin

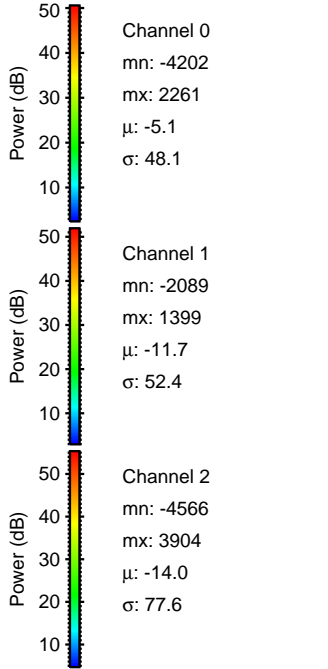
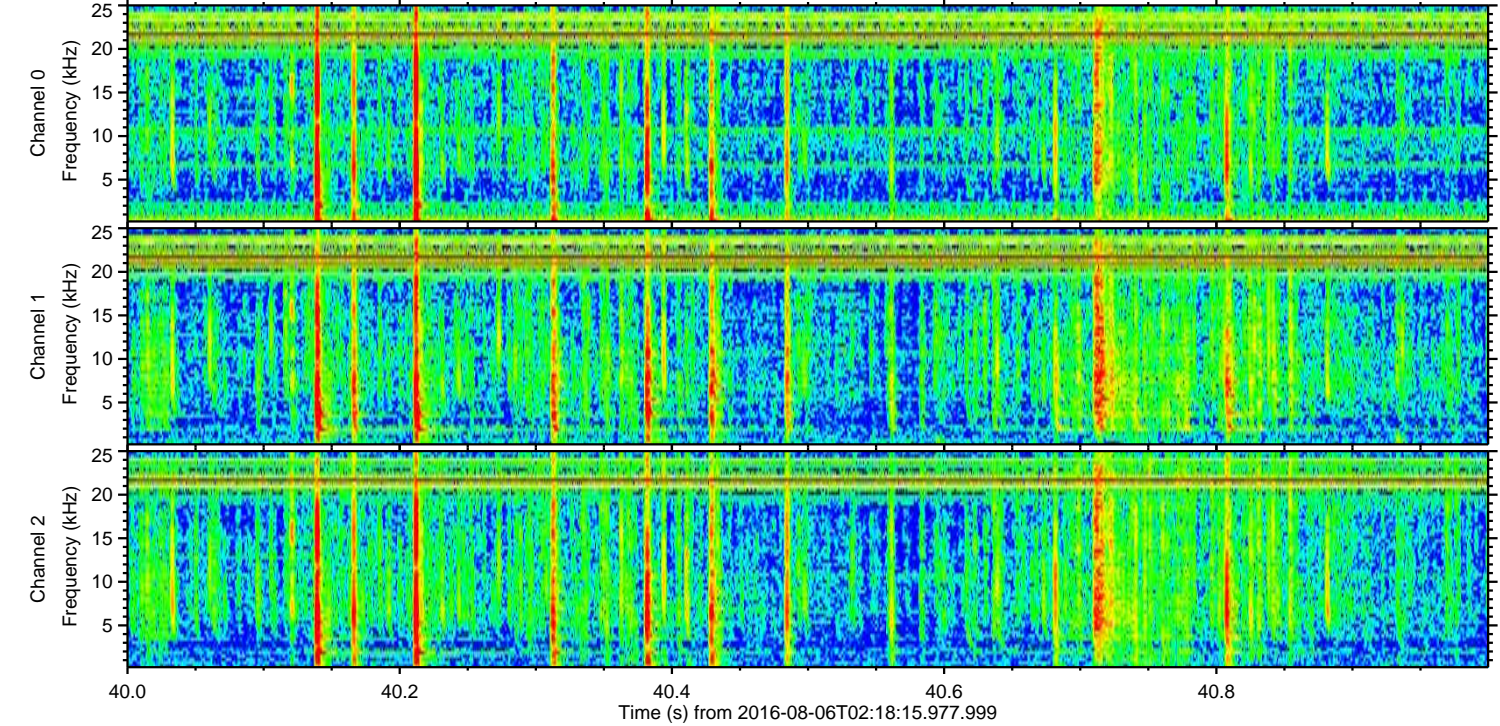
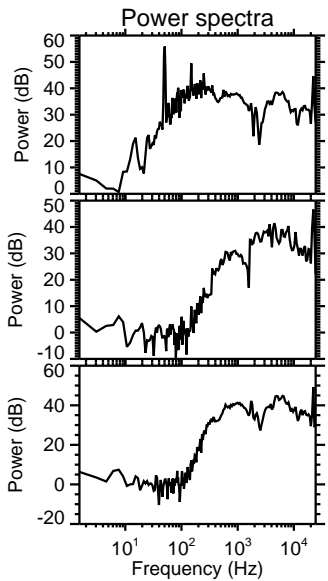
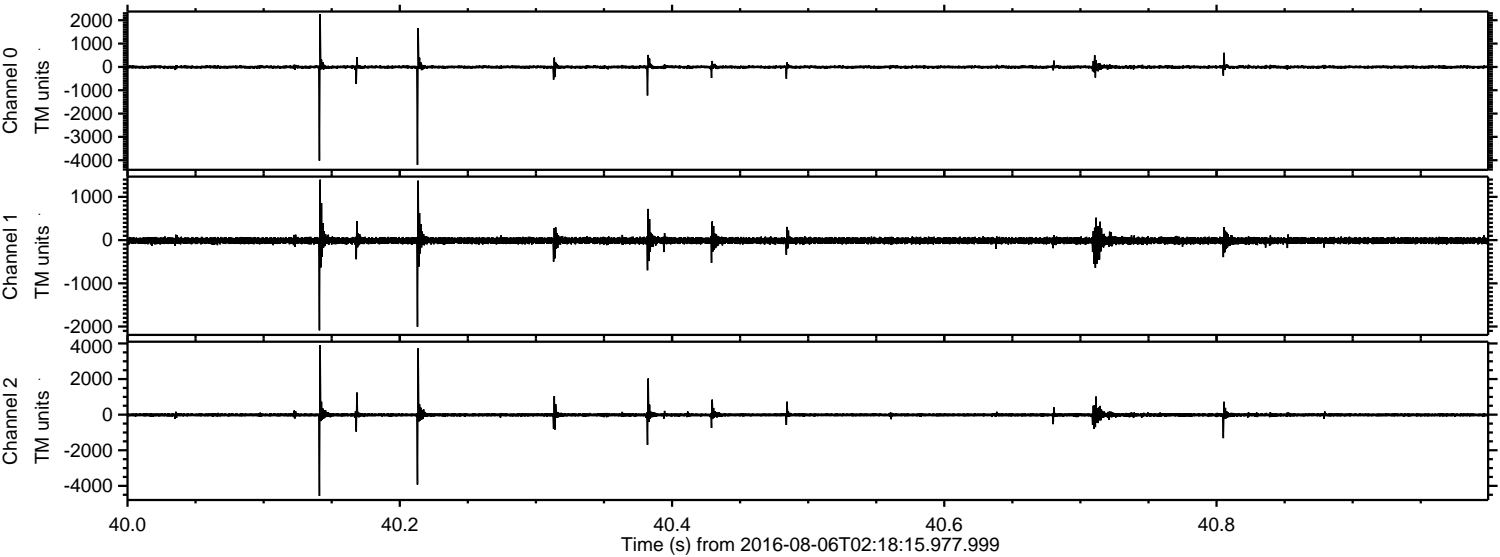



Processed Sat Aug 6 04:26:46 2016 by ELM ver.2012-10-06 from 001\_\_elm20160806\_021814\_\_dat00.bin

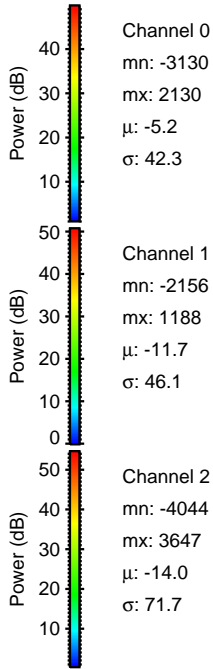
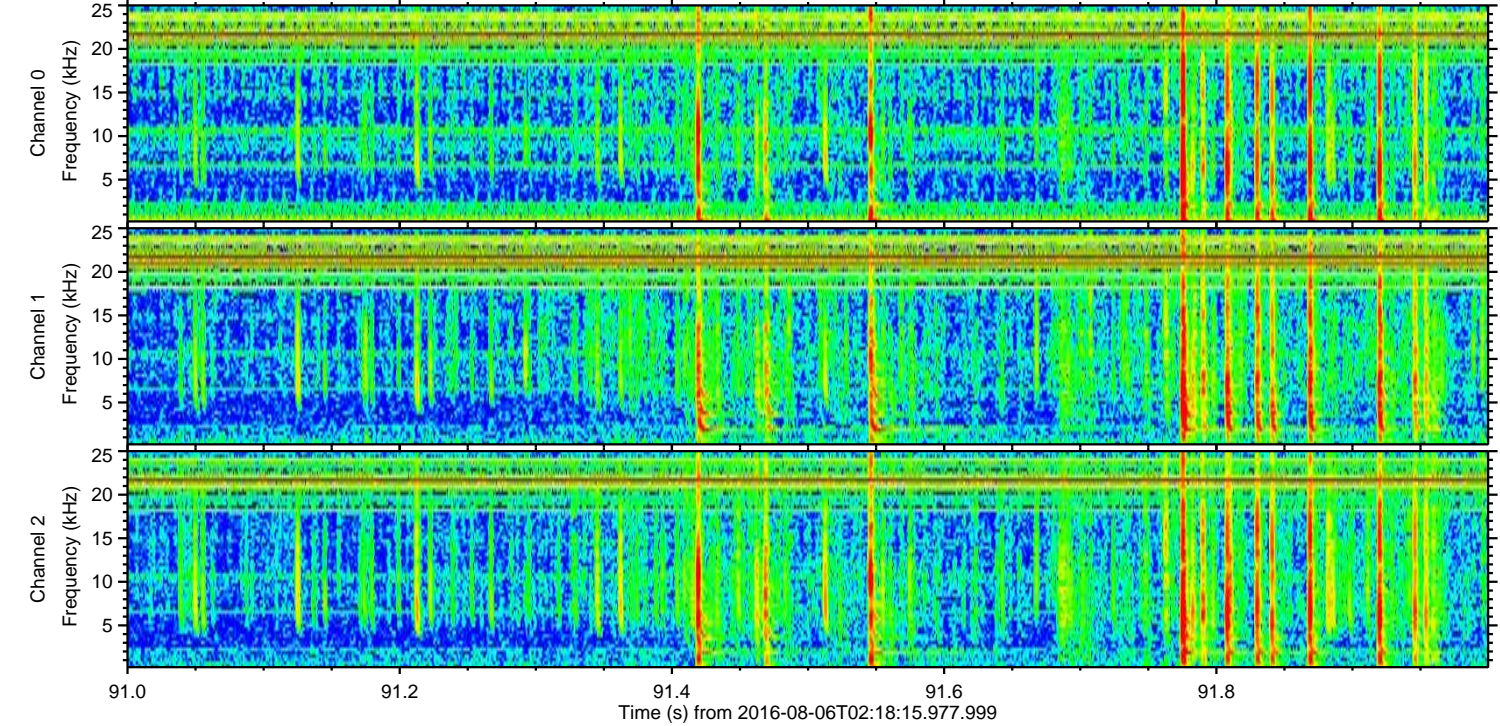
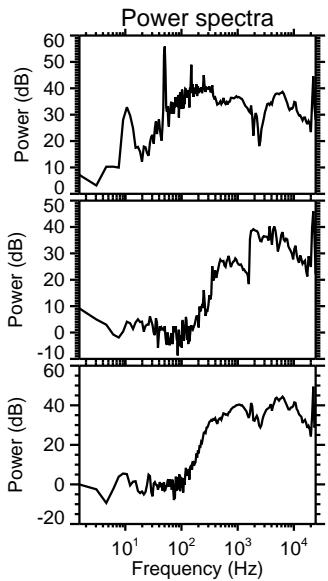
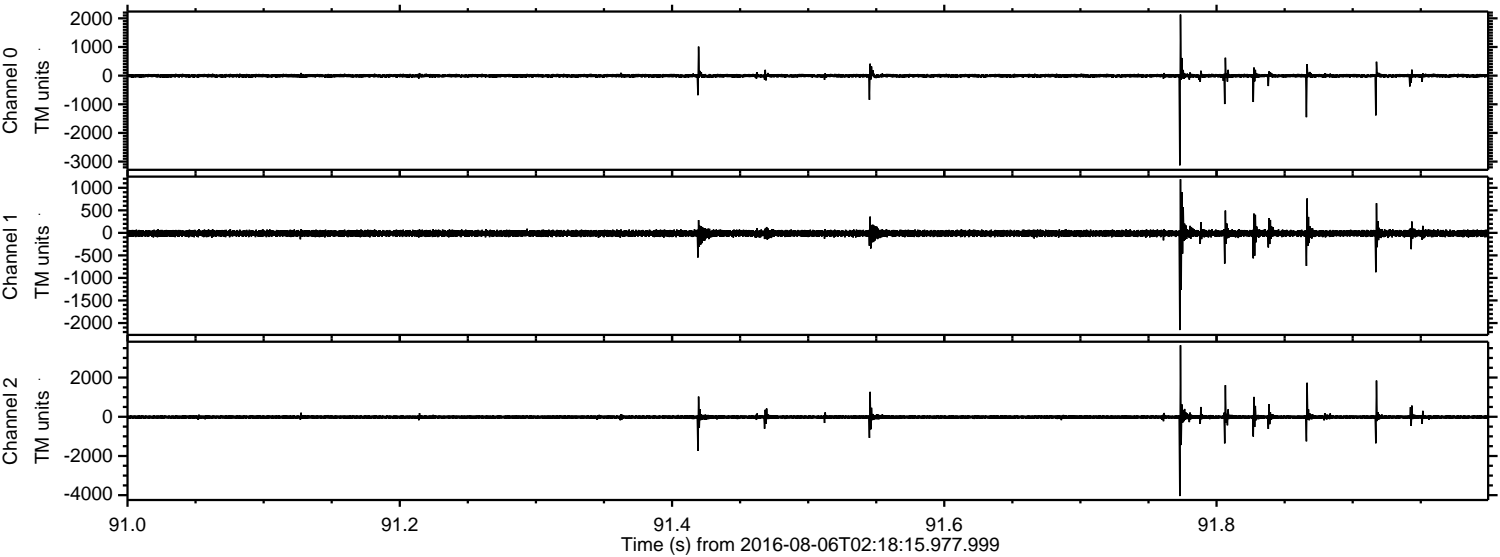

Channel 0  
mn: -3130  
mx: 2130  
 $\mu$ : -5.2  
 $\sigma$ : 42.3

Channel 1  
mn: -2156  
mx: 1188  
 $\mu$ : -11.7  
 $\sigma$ : 46.1

Channel 2  
mn: -4044  
mx: 3647  
 $\mu$ : -14.0  
 $\sigma$ : 71.7



Processed Sat Aug 6 04:26:47 2016 by ELM ver.2012-10-06 from 001\_\_elm20160806\_021814\_\_dat00.bin

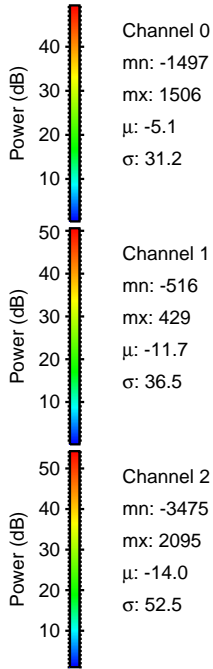
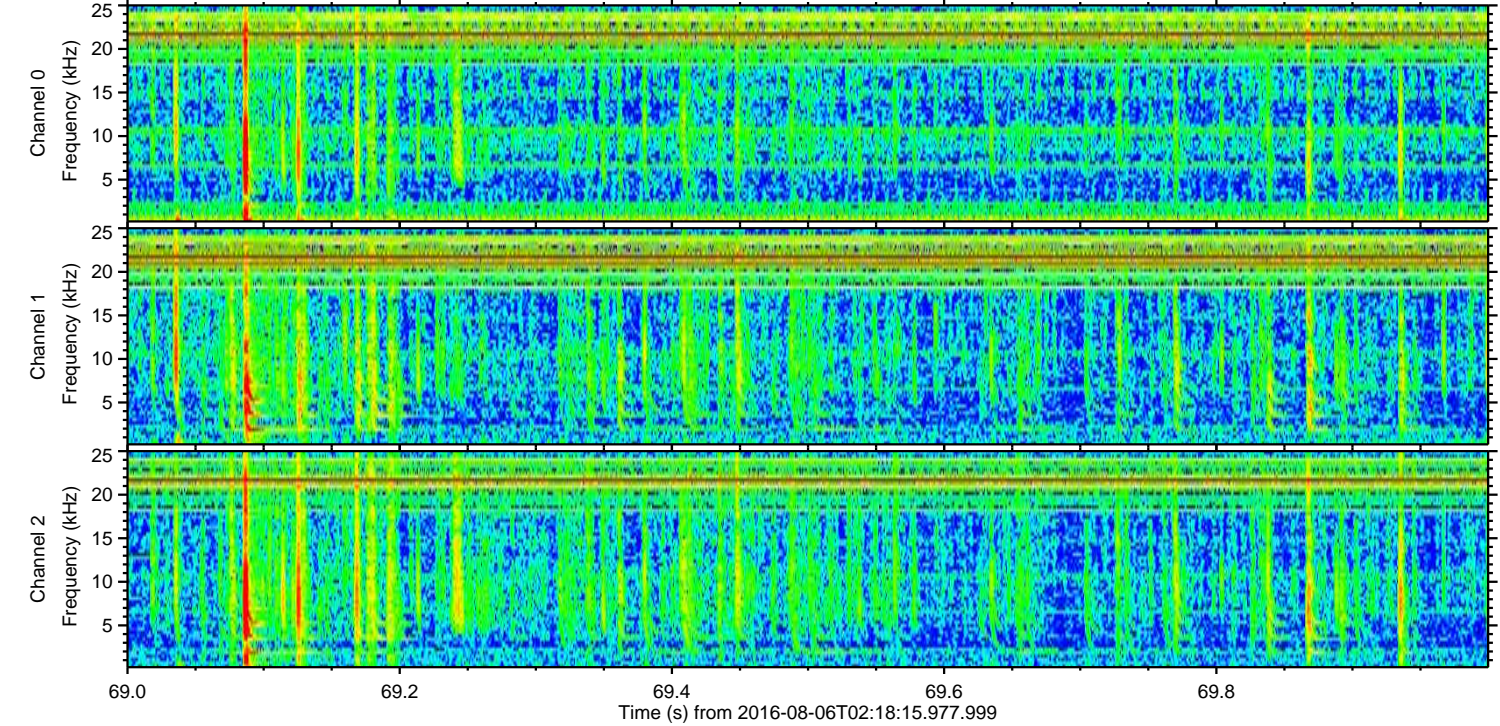
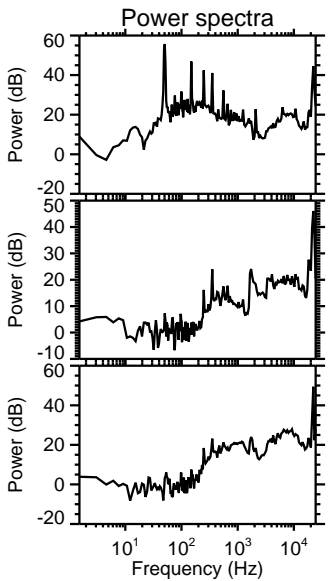
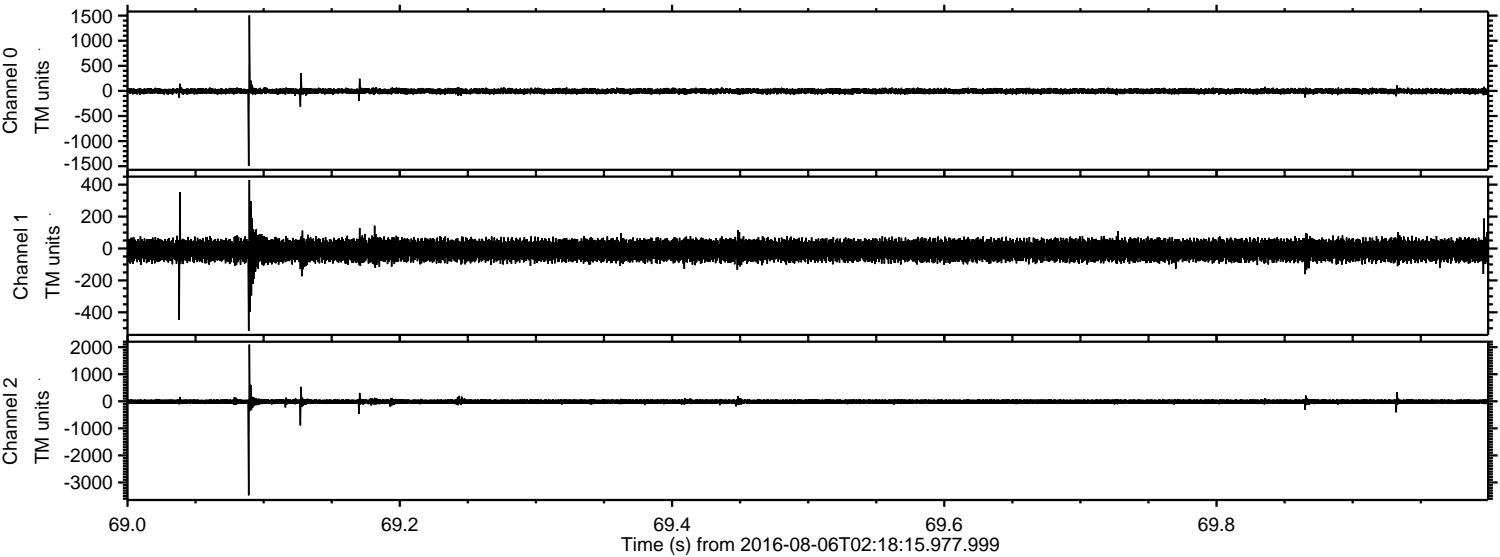



ELMAVAN 3D WAVEFORMS (Measured data sampled at 50 kHz) 51000 packets of 144 samples from 2016-08-06T02:18:15.977.999. Part 71/147

Processed Sat Aug 6 04:26:48 2016 by ELM ver.2012-10-06 from 001\_\_elm20160806\_021814\_\_dat00.bin

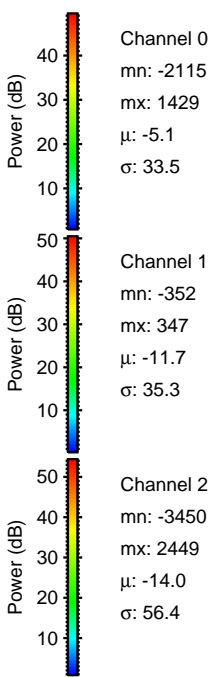
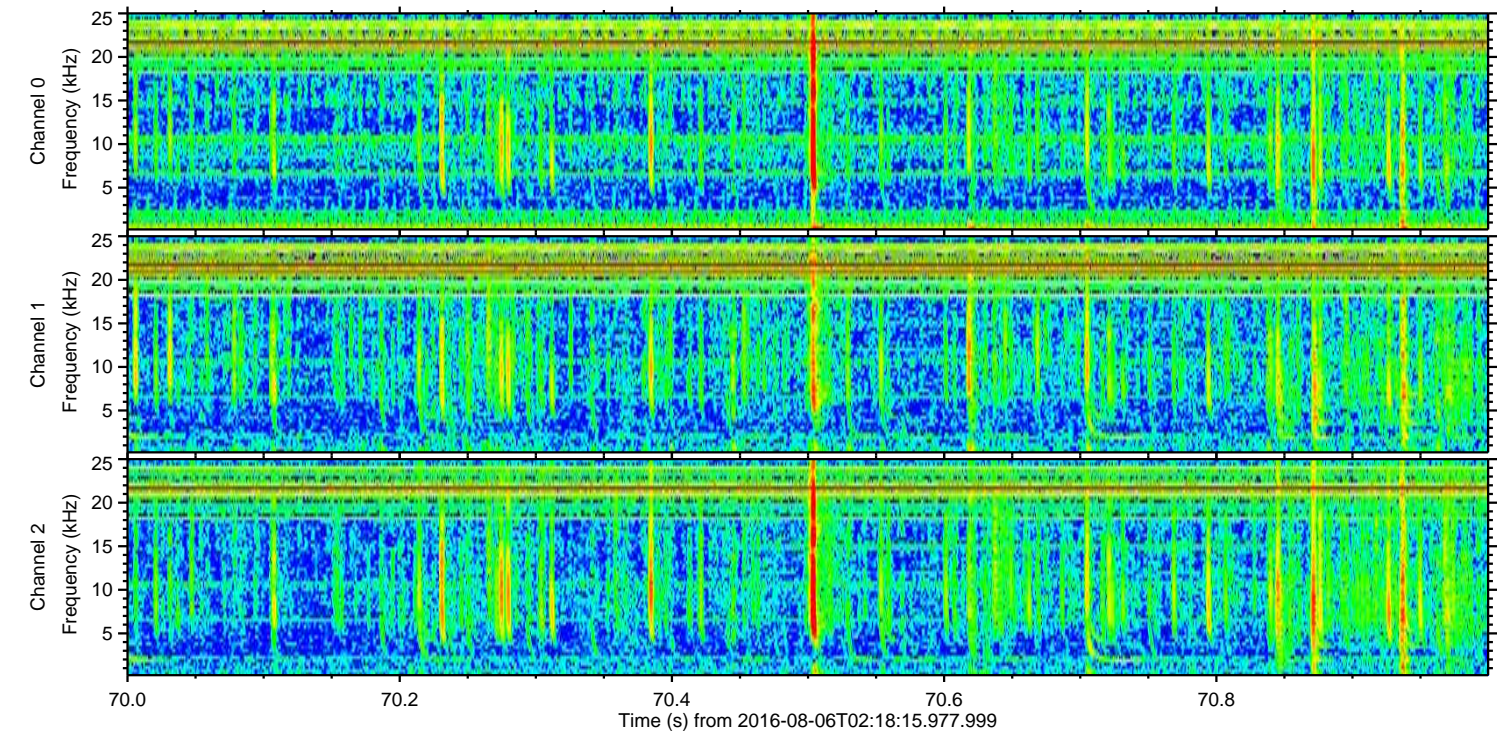
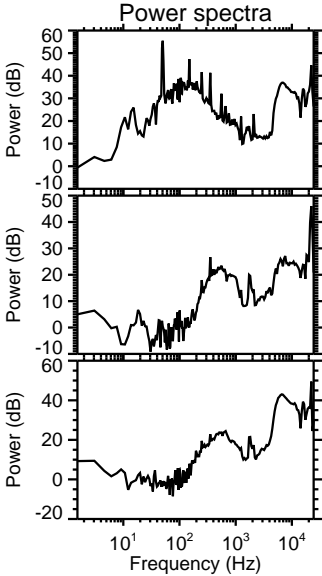
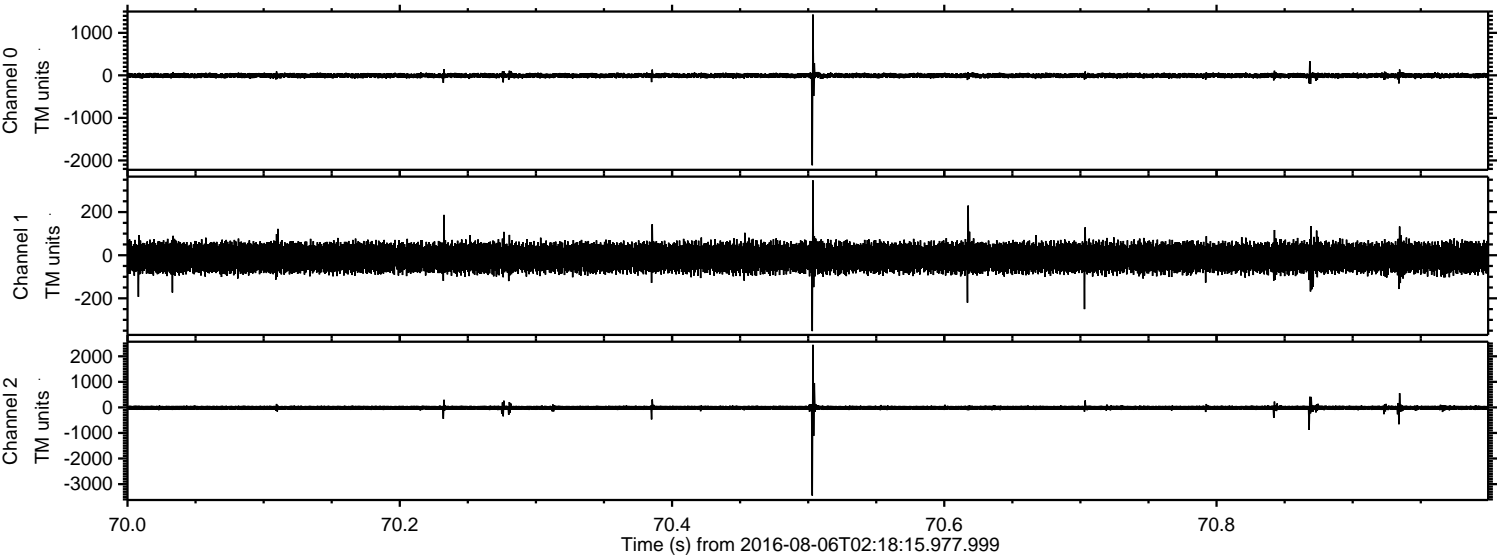



ELMAVAN 3D WAVEFORMS (Measured data sampled at 50 kHz) 51000 packets of 144 samples from 2016-08-06T02:18:15.977.999. Part 76/147

Processed Sat Aug 6 04:26:50 2016 by ELM ver.2012-10-06 from 001\_\_elm20160806\_021814\_\_dat00.bin

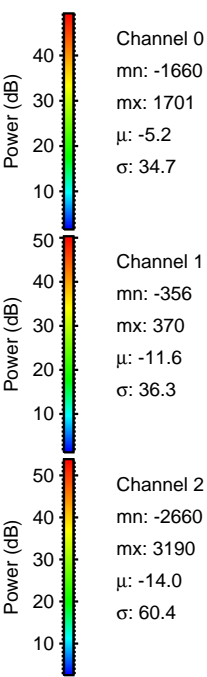
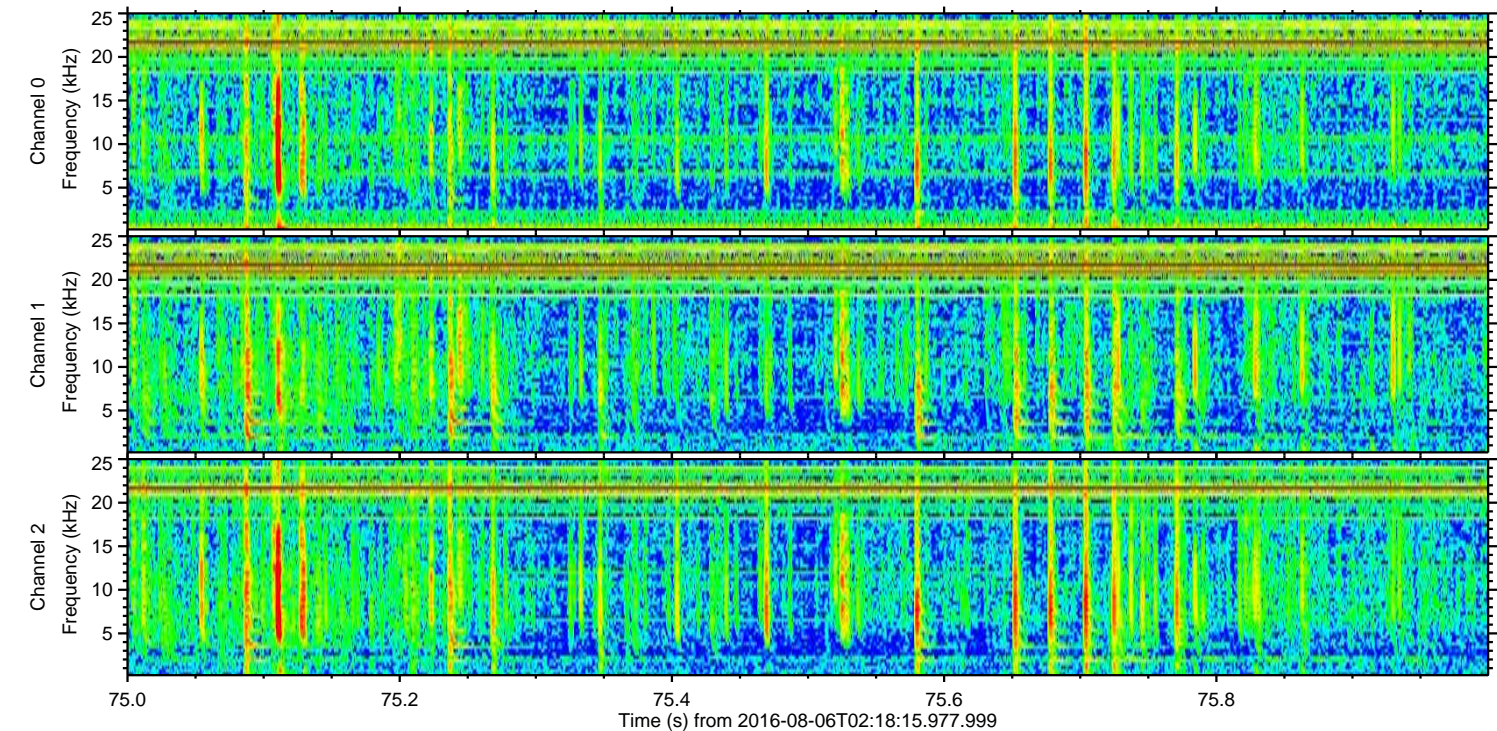
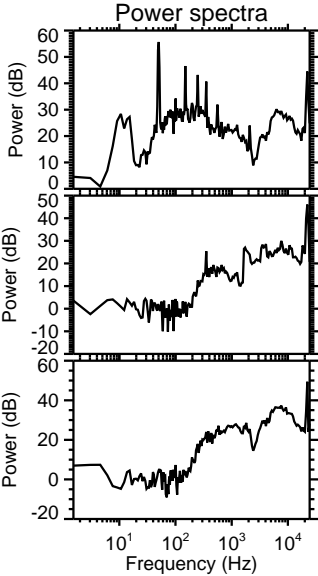
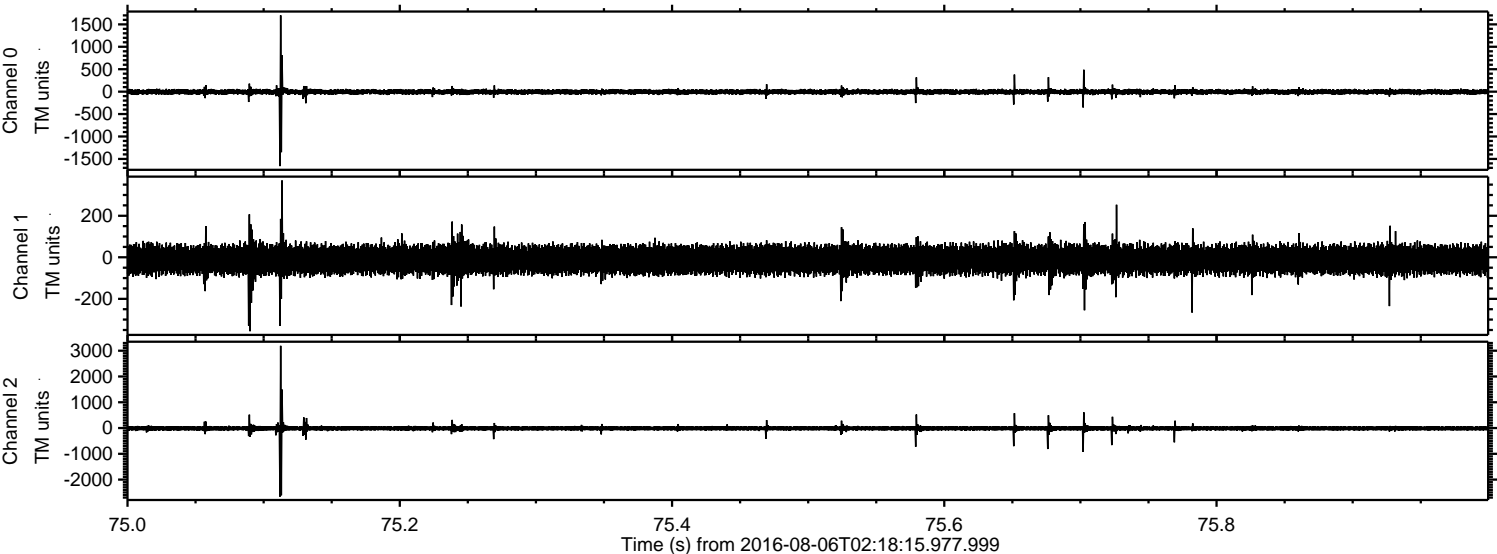



ELMAVAN 3D WAVEFORMS (Measured data sampled at 50 kHz) 51000 packets of 144 samples from 2016-08-06T02:18:15.977.999. Part 144/147

