

ELMAVAN 3D WAVEFORMS (Measured data sampled at 50 kHz) 51000 packets of 144 samples from 2016-08-03T19:30:51.188.999.

Processed Wed Aug 3 21:39:17 2016 by ELM ver.2012-10-06 from 001__elm20160803_193050__dat00.bin

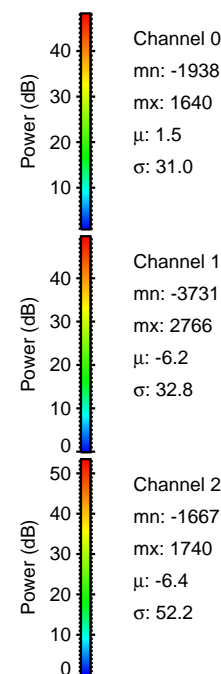
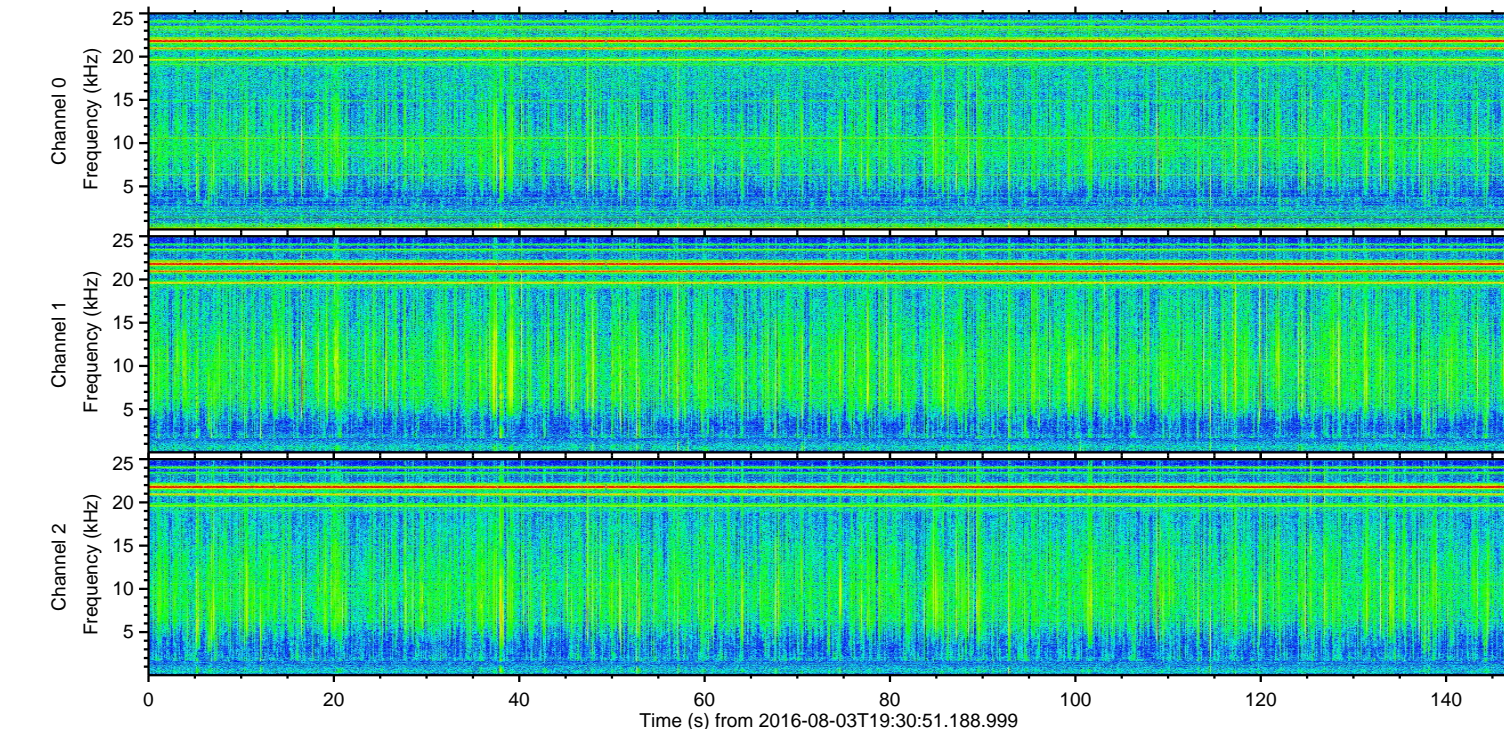
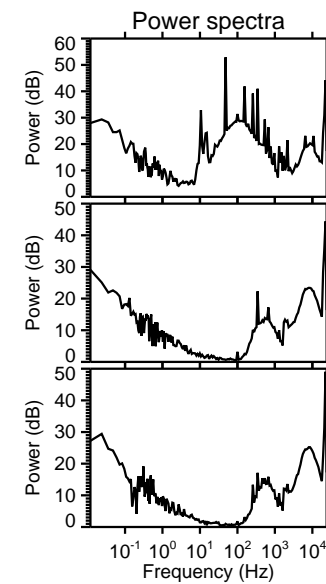
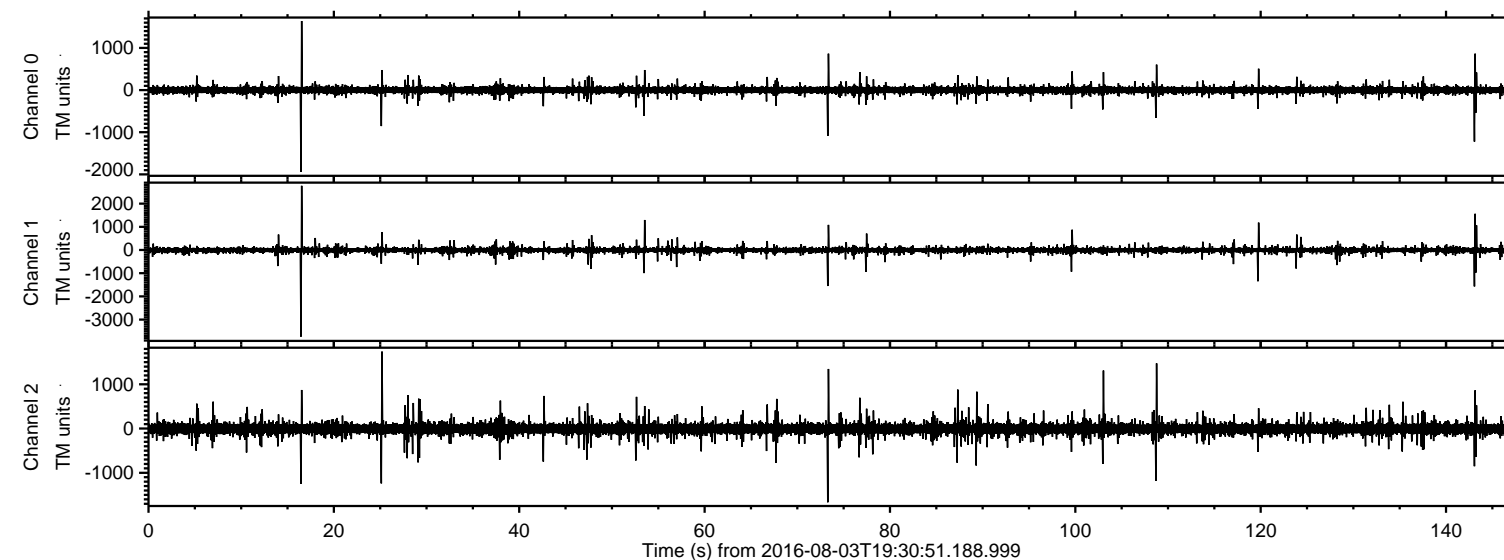

ELMAVAN 3D WAVEFORMS (Measured data sampled at 50 kHz) 51000 packets of 144 samples from 2016-08-03T19:30:51.188.999. Part 17/147

Processed Wed Aug 3 21:39:28 2016 by ELM ver.2012-10-06 from 001__elm20160803_193050__dat00.bin

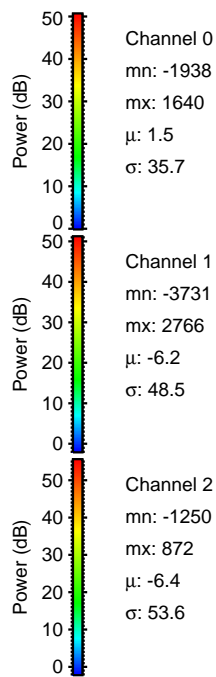
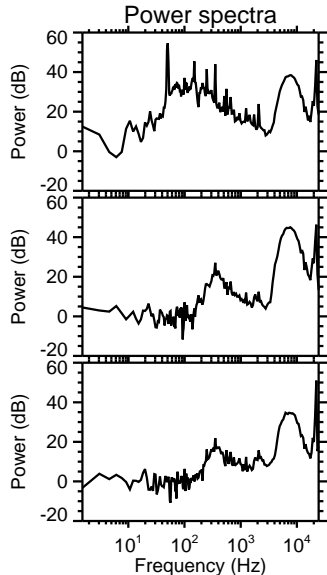
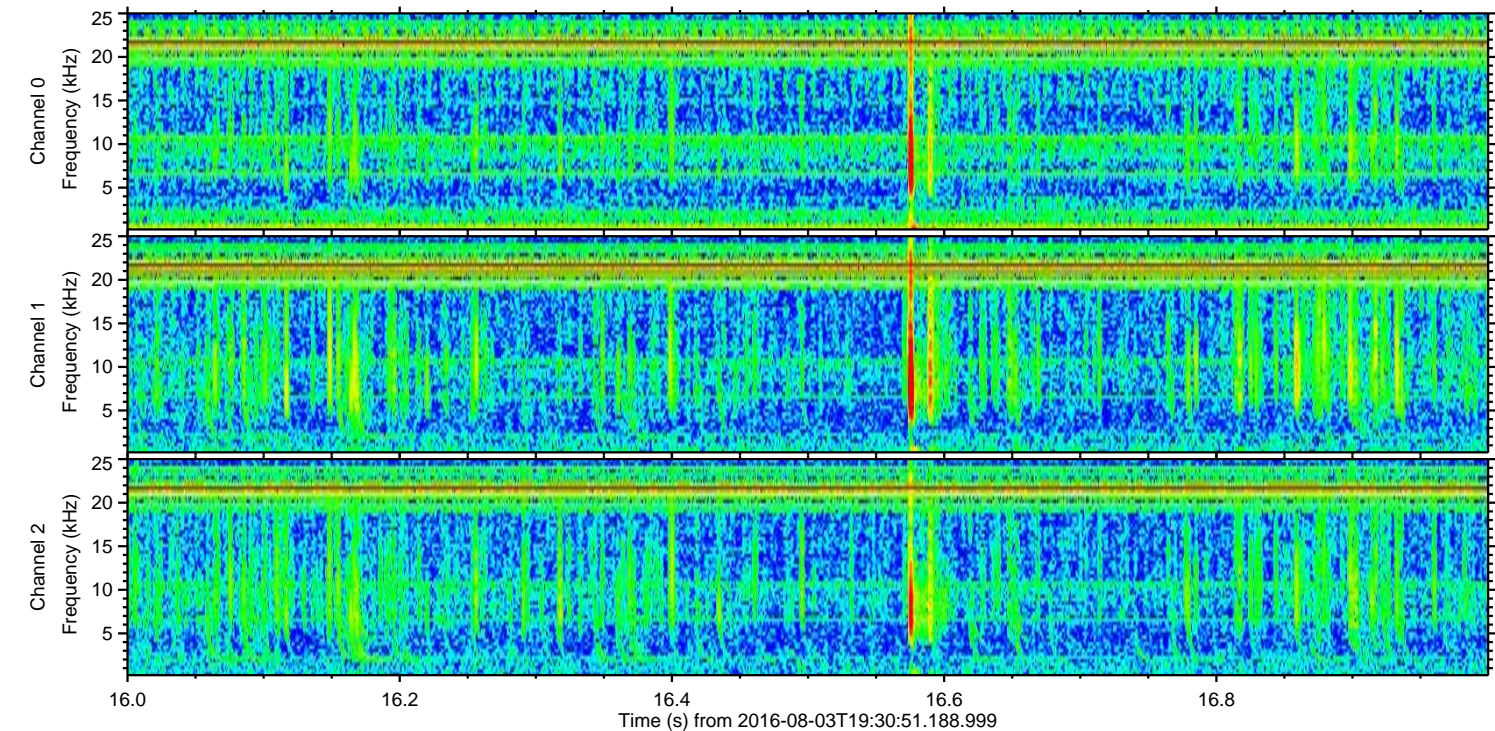
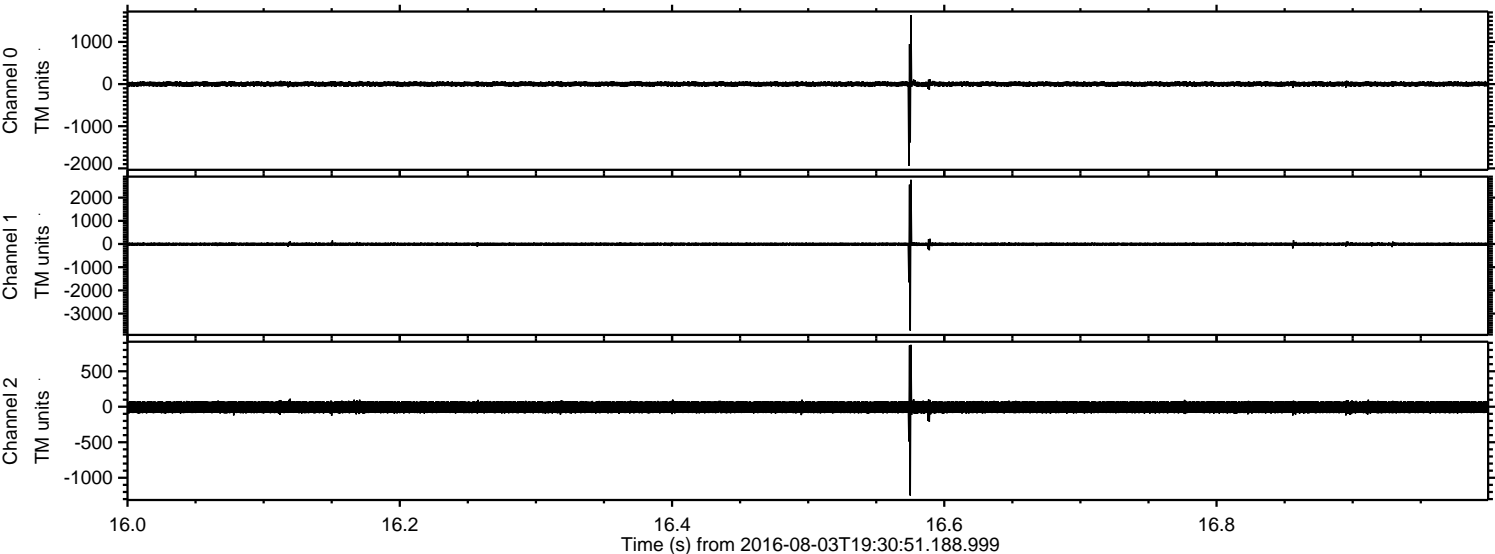

Processed Wed Aug 3 21:39:29 2016 by ELM ver.2012-10-06 from 001__elm20160803_193050__dat00.bin

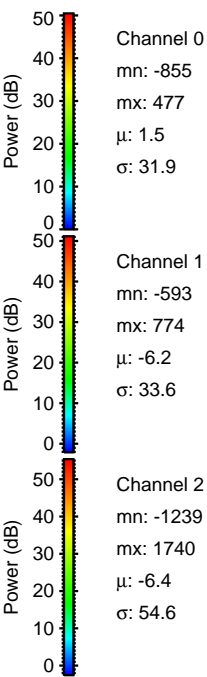
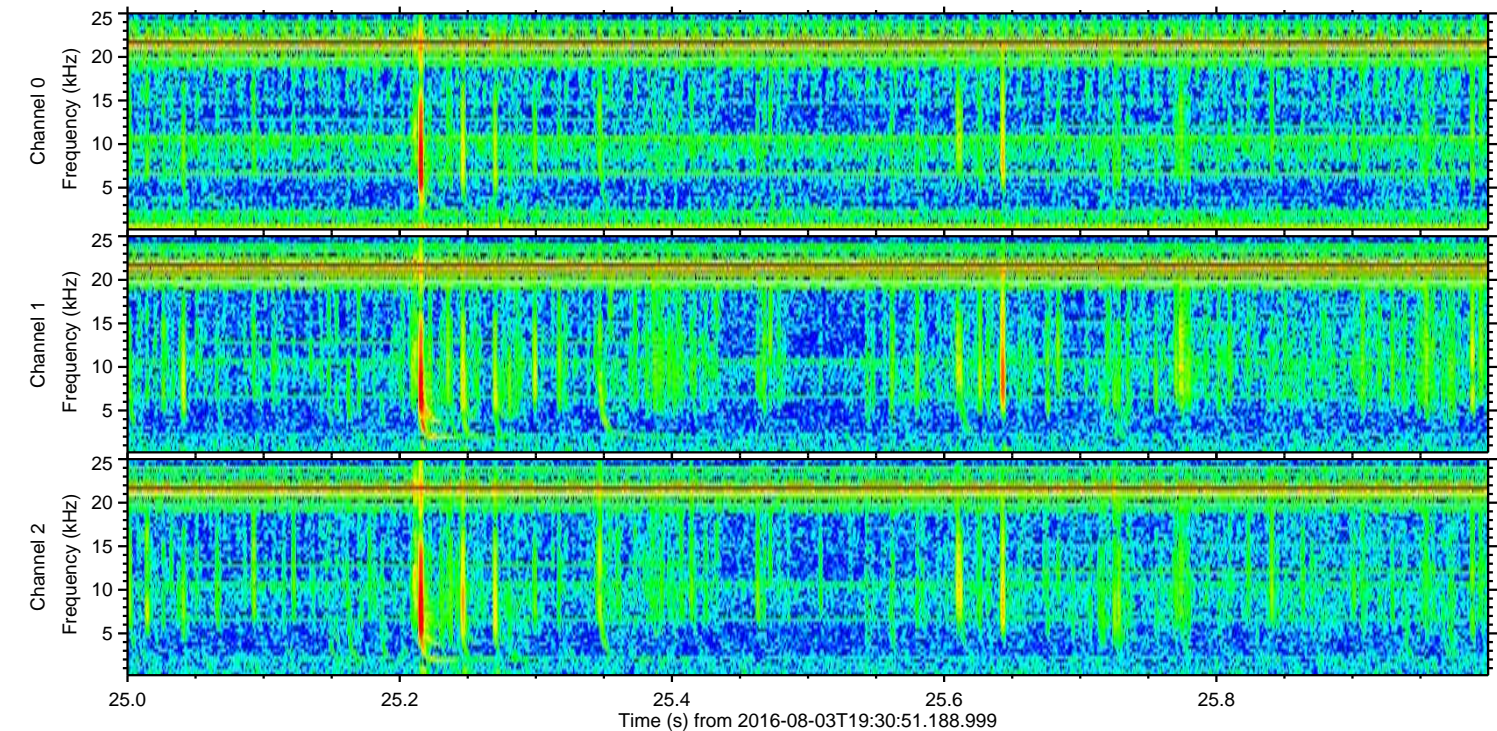
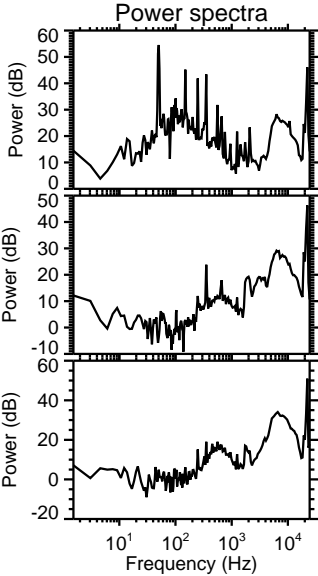
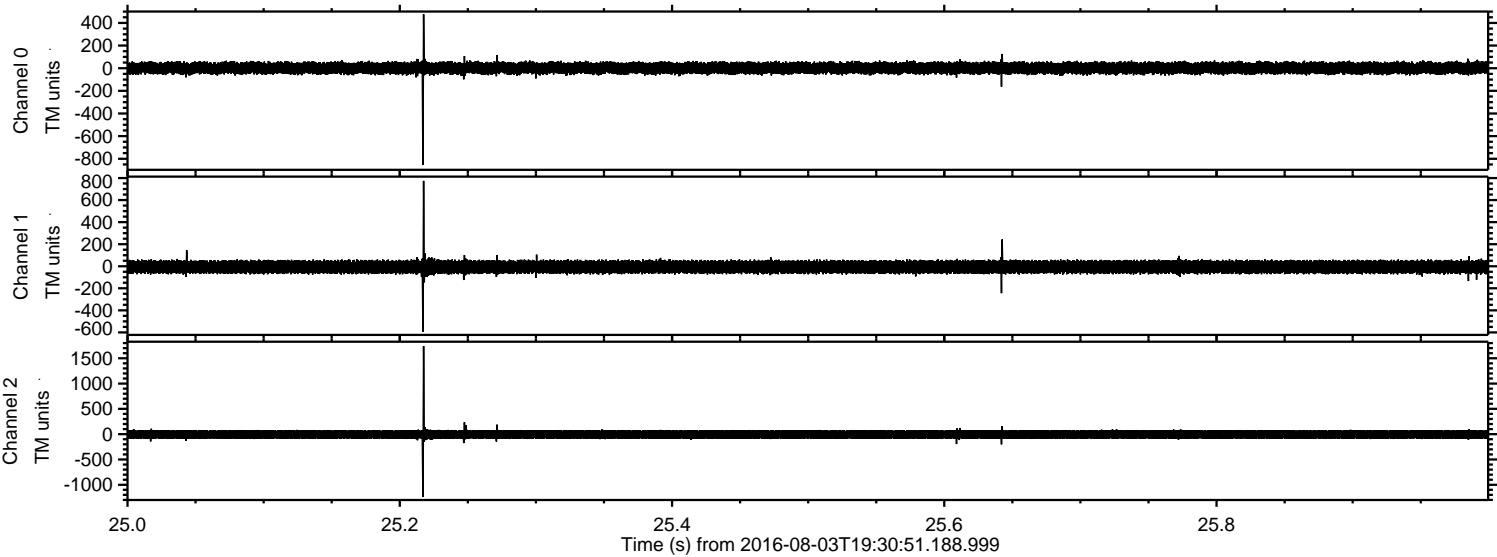

Processed Wed Aug 3 21:39:30 2016 by ELM ver.2012-10-06 from 001__elm20160803_193050__dat00.bin

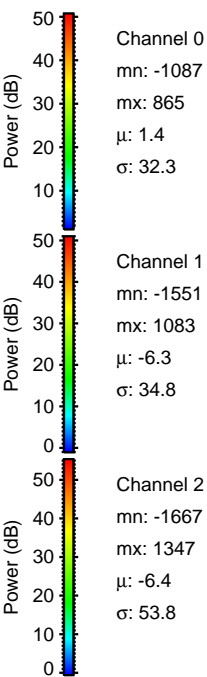
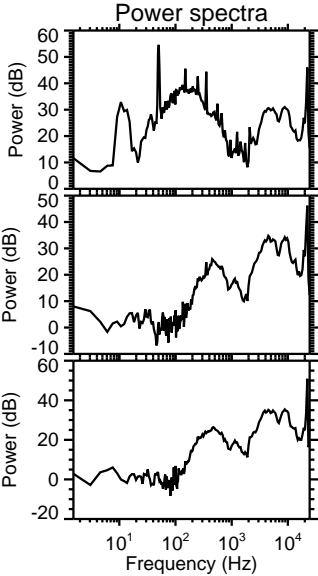
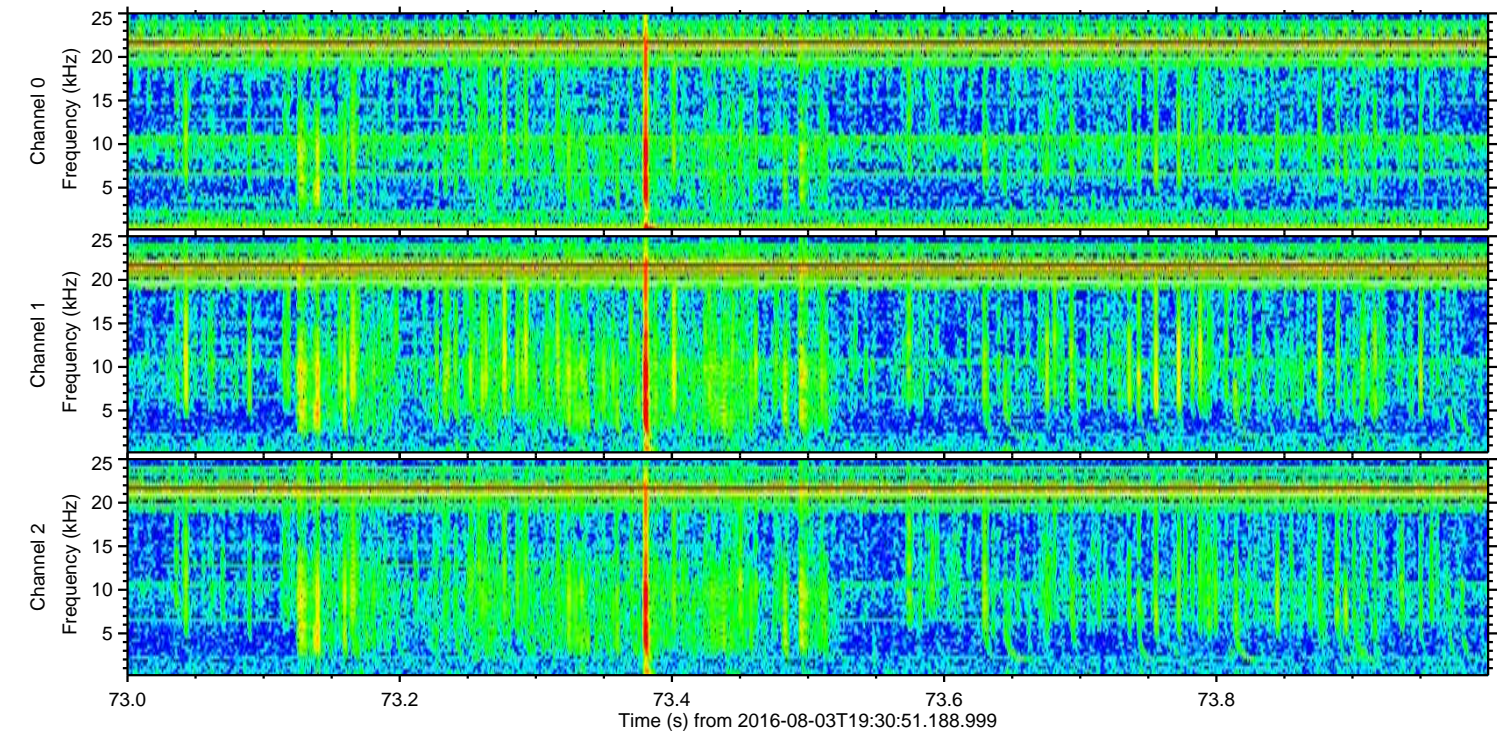
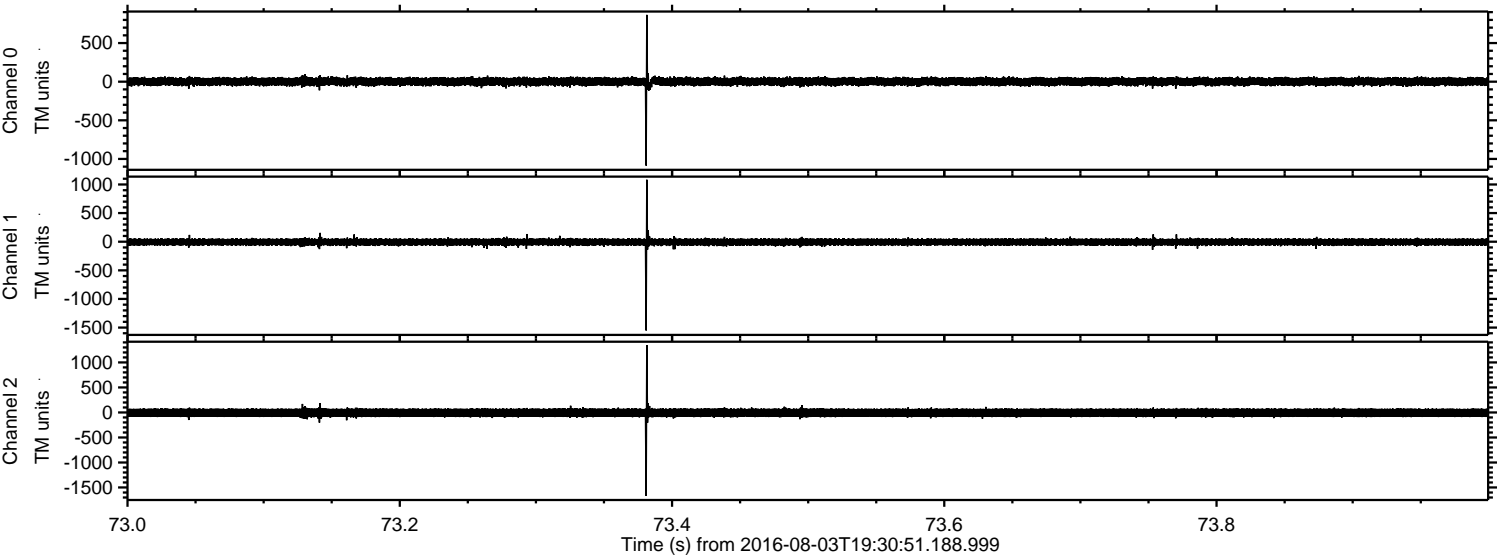

ELMAVAN 3D WAVEFORMS (Measured data sampled at 50 kHz) 51000 packets of 144 samples from 2016-08-03T19:30:51.188.999. Part 144/147

Processed Wed Aug 3 21:39:31 2016 by ELM ver.2012-10-06 from 001__elm20160803_193050__dat00.bin

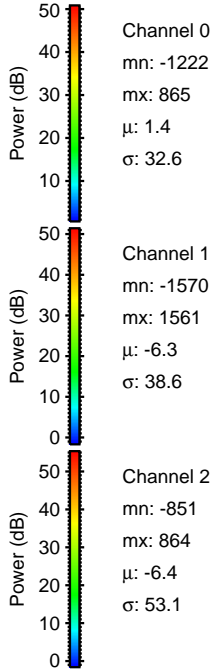
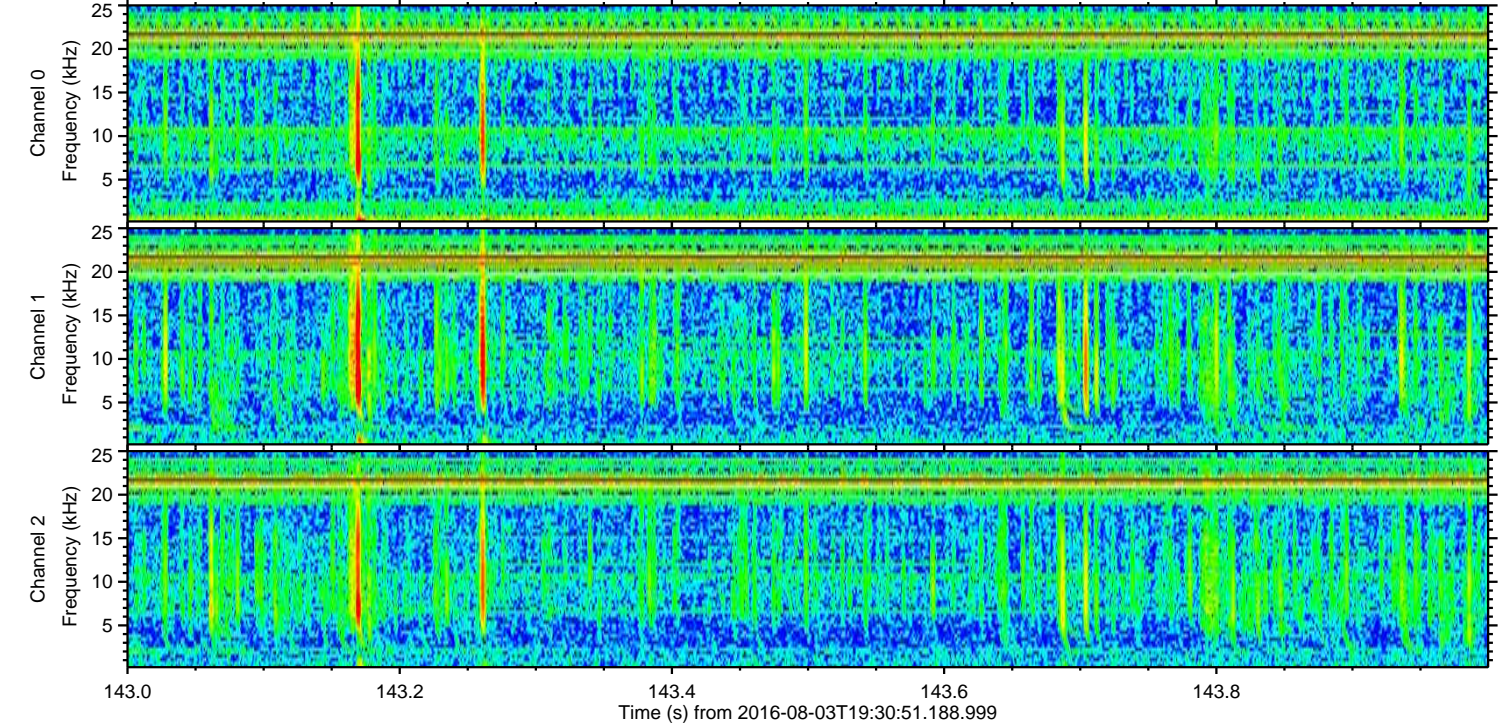
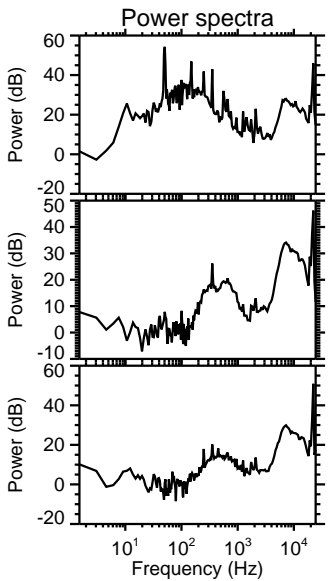
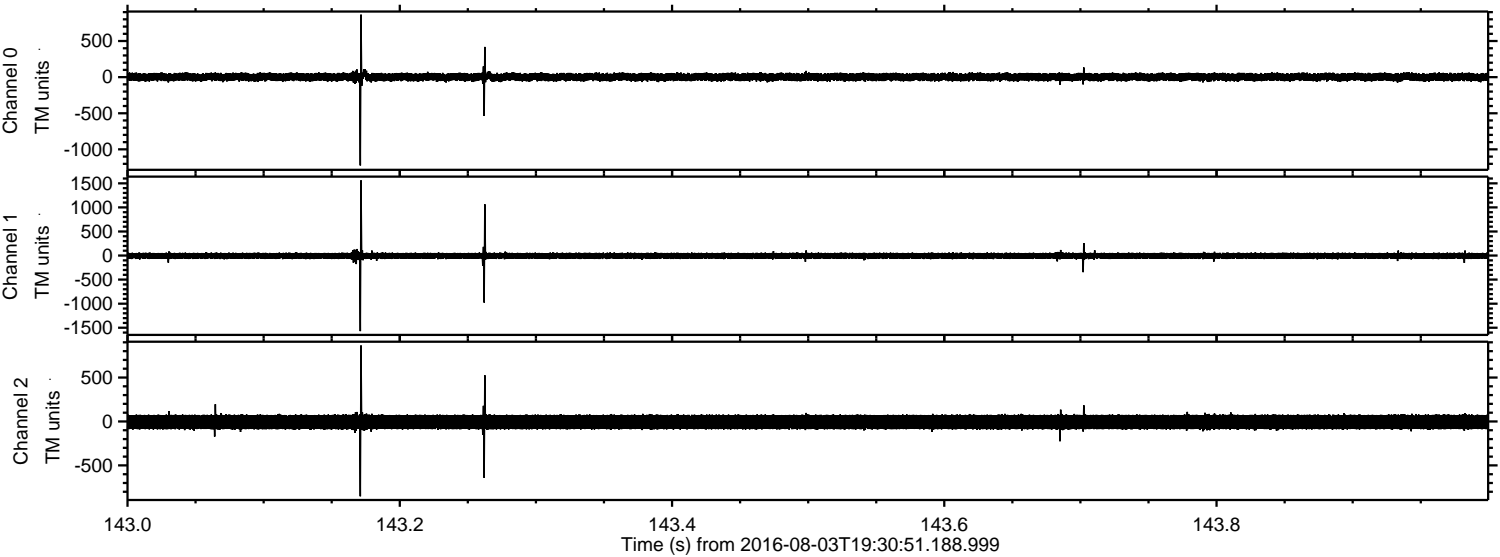

ELMAVAN 3D WAVEFORMS (Measured data sampled at 50 kHz) 51000 packets of 144 samples from 2016-08-03T19:30:51.188.999. Part 109/147

Processed Wed Aug 3 21:39:32 2016 by ELM ver.2012-10-06 from 001__elm20160803_193050__dat00.bin

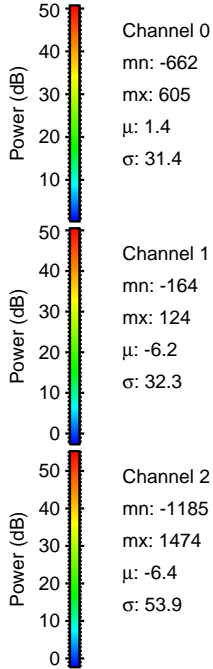
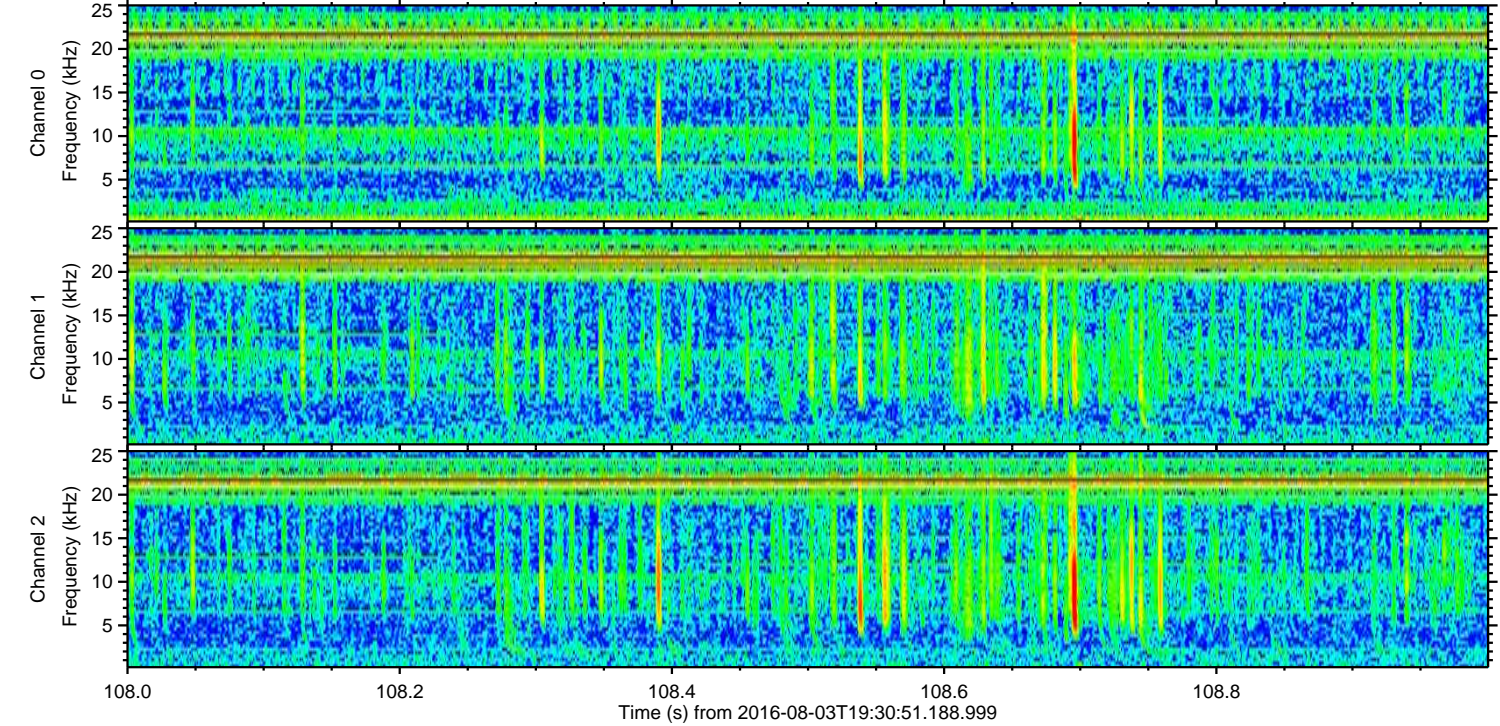
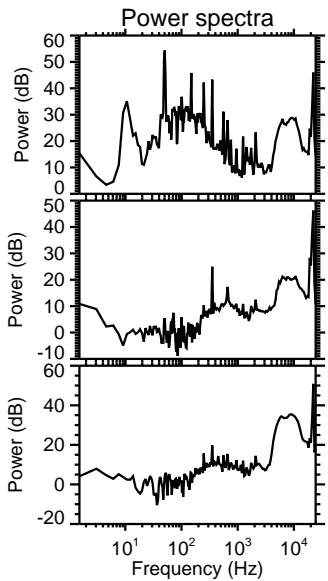
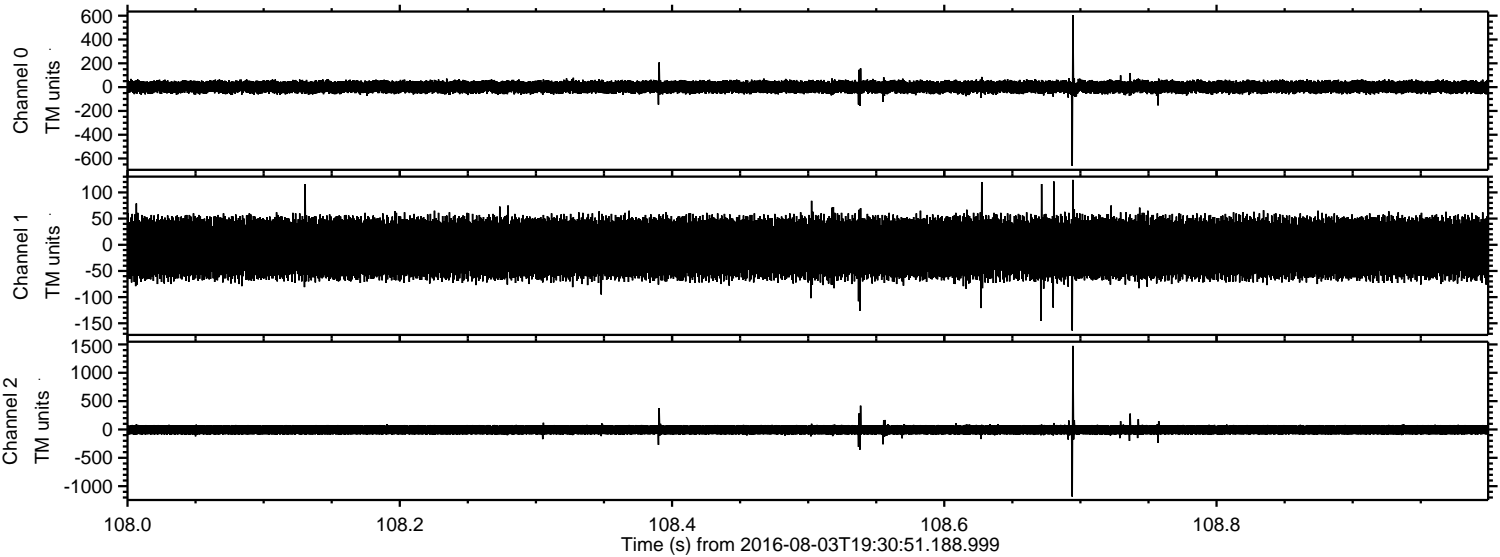

ELMAVAN 3D WAVEFORMS (Measured data sampled at 50 kHz) 51000 packets of 144 samples from 2016-08-03T19:30:51.188.999. Part 120/147

Processed Wed Aug 3 21:39:33 2016 by ELM ver.2012-10-06 from 001__elm20160803_193050__dat00.bin

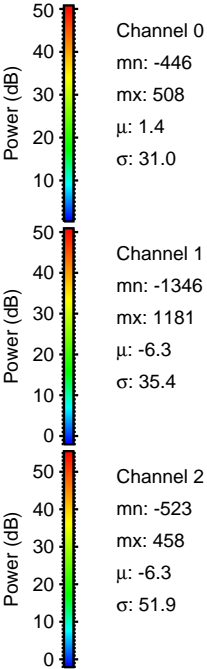
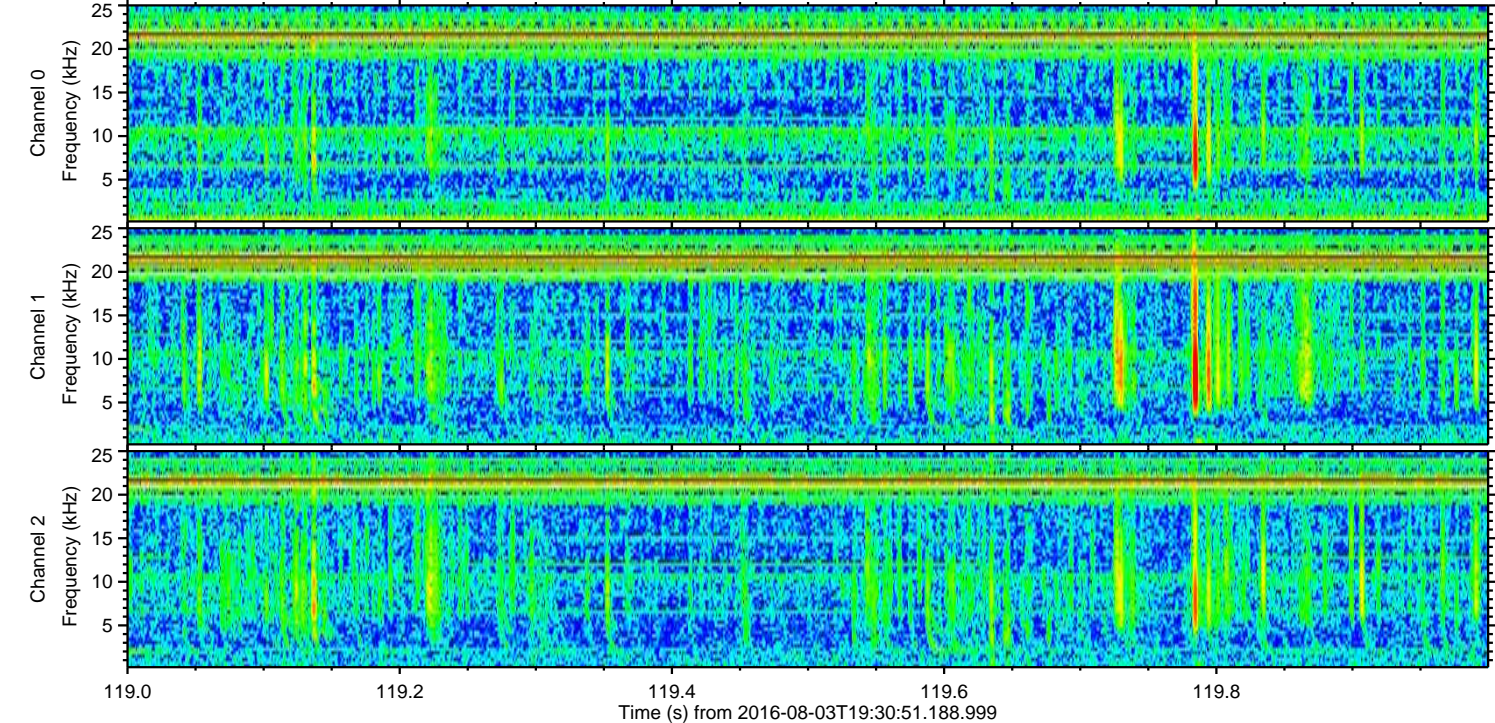
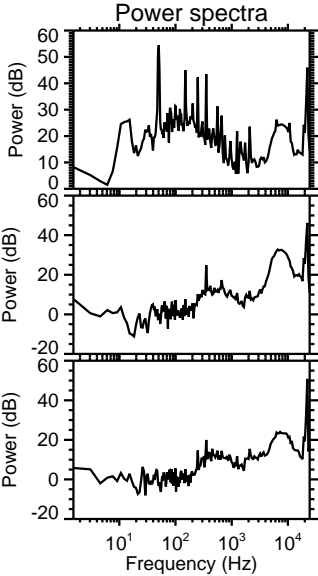
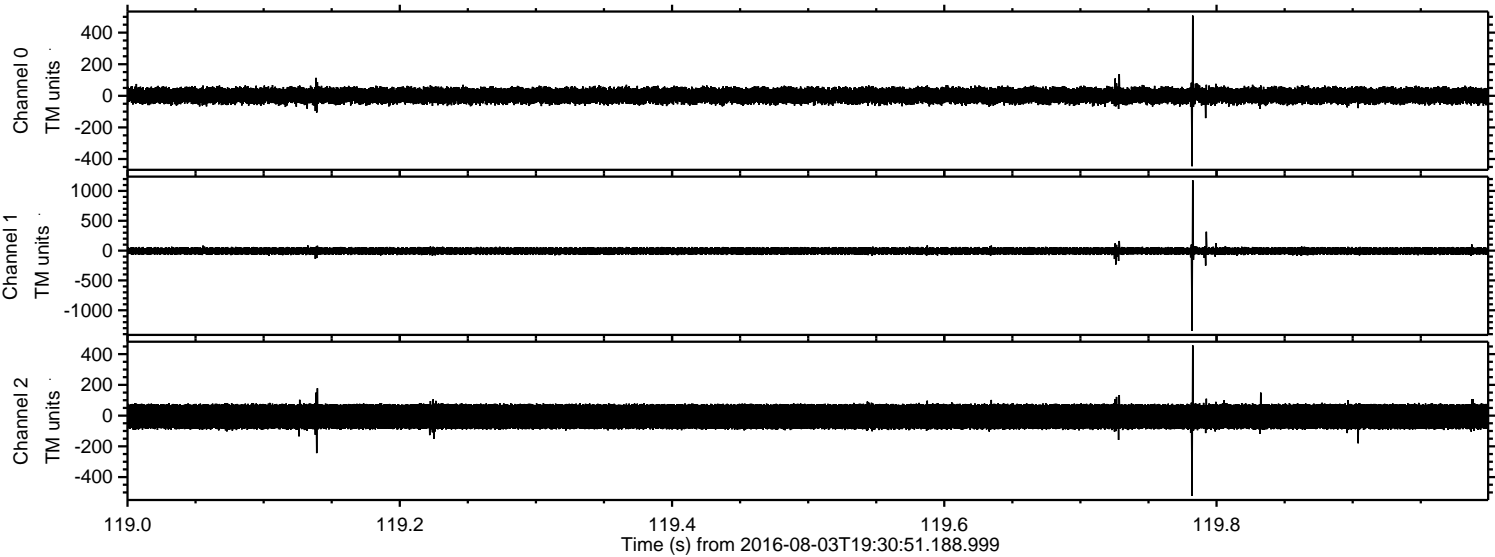

ELMAVAN 3D WAVEFORMS (Measured data sampled at 50 kHz) 51000 packets of 144 samples from 2016-08-03T19:30:51.188.999. Part 104/147

Processed Wed Aug 3 21:39:34 2016 by ELM ver.2012-10-06 from 001__elm20160803_193050__dat00.bin

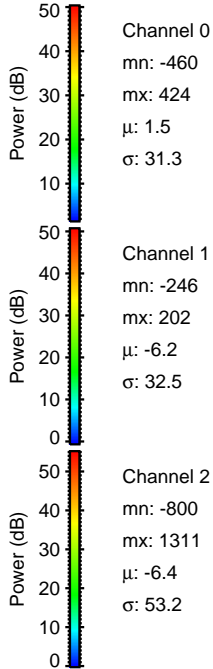
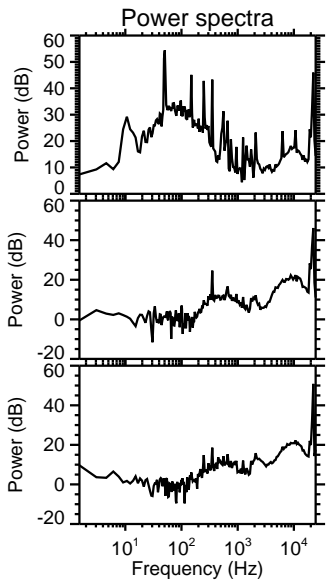
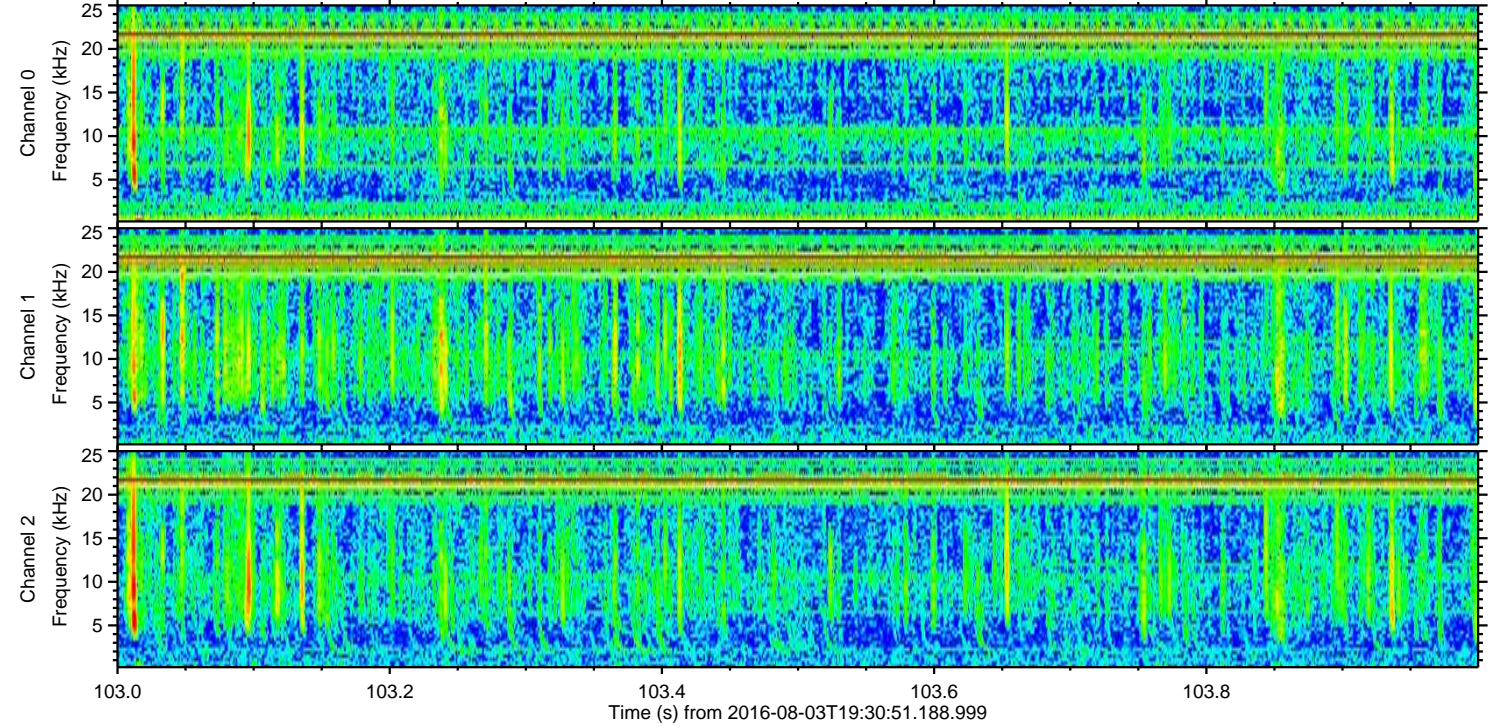
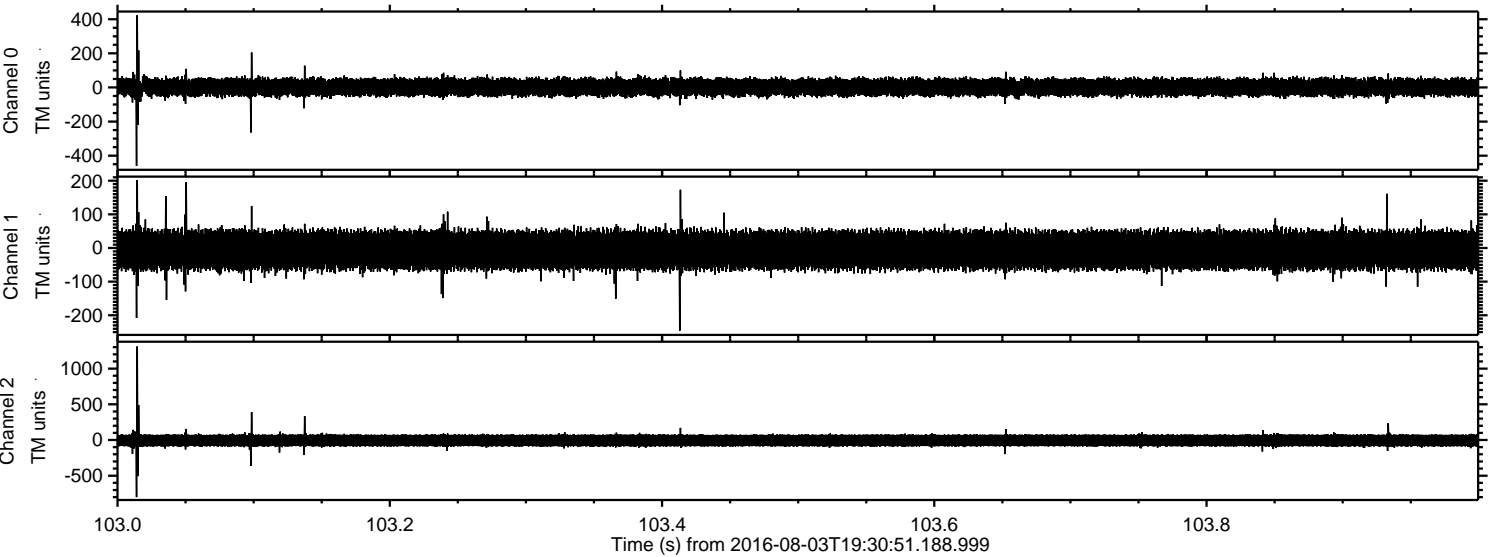

Channel 0
mn: -460
mx: 424
 μ : 1.5
 σ : 31.3

Channel 1
mn: -246
mx: 202
 μ : -6.2
 σ : 32.5

Channel 2
mn: -800
mx: 1311
 μ : -6.4
 σ : 53.2

Processed Wed Aug 3 21:39:35 2016 by ELM ver.2012-10-06 from 001__elm20160803_193050__dat00.bin

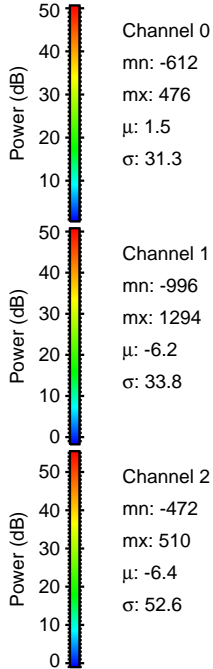
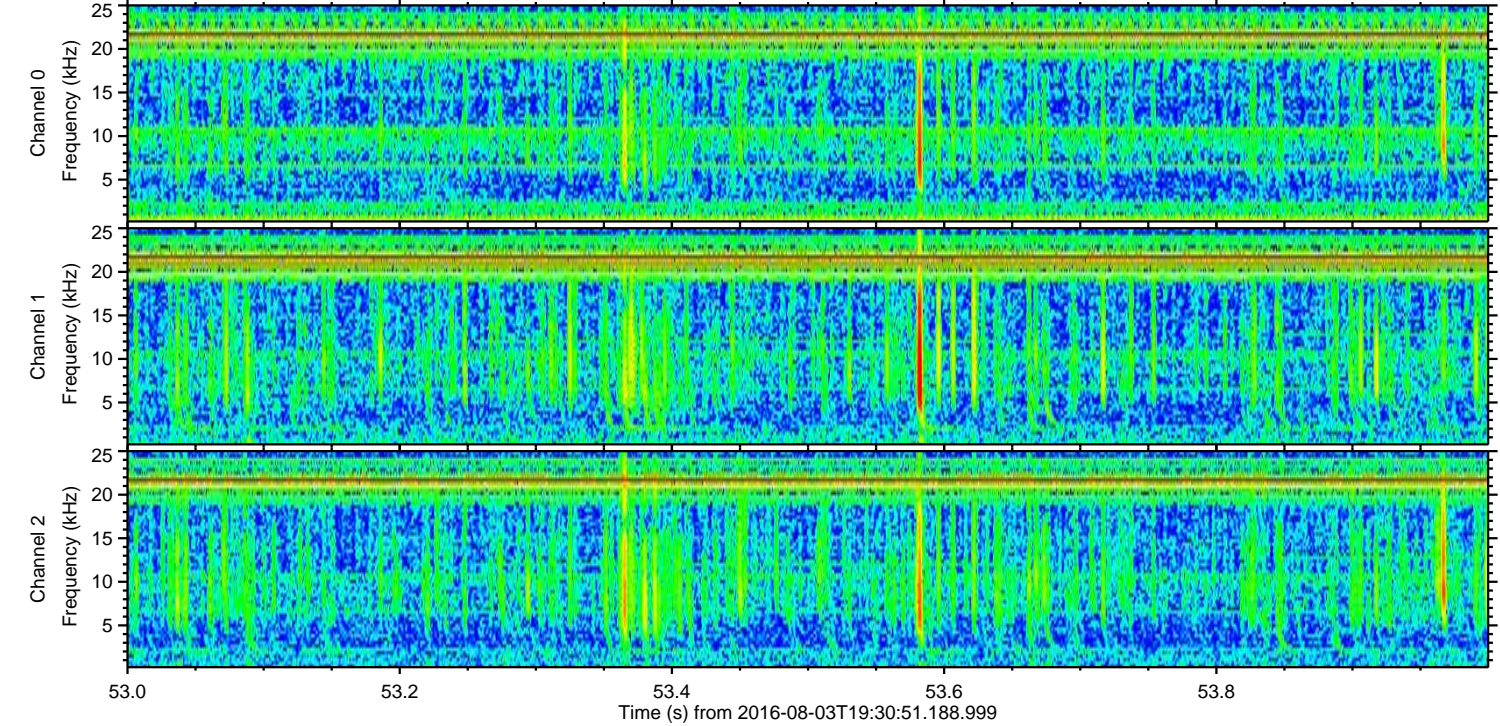
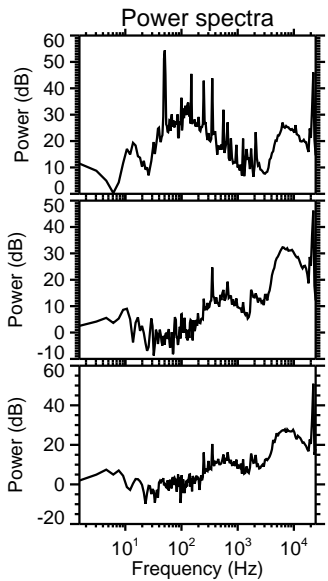
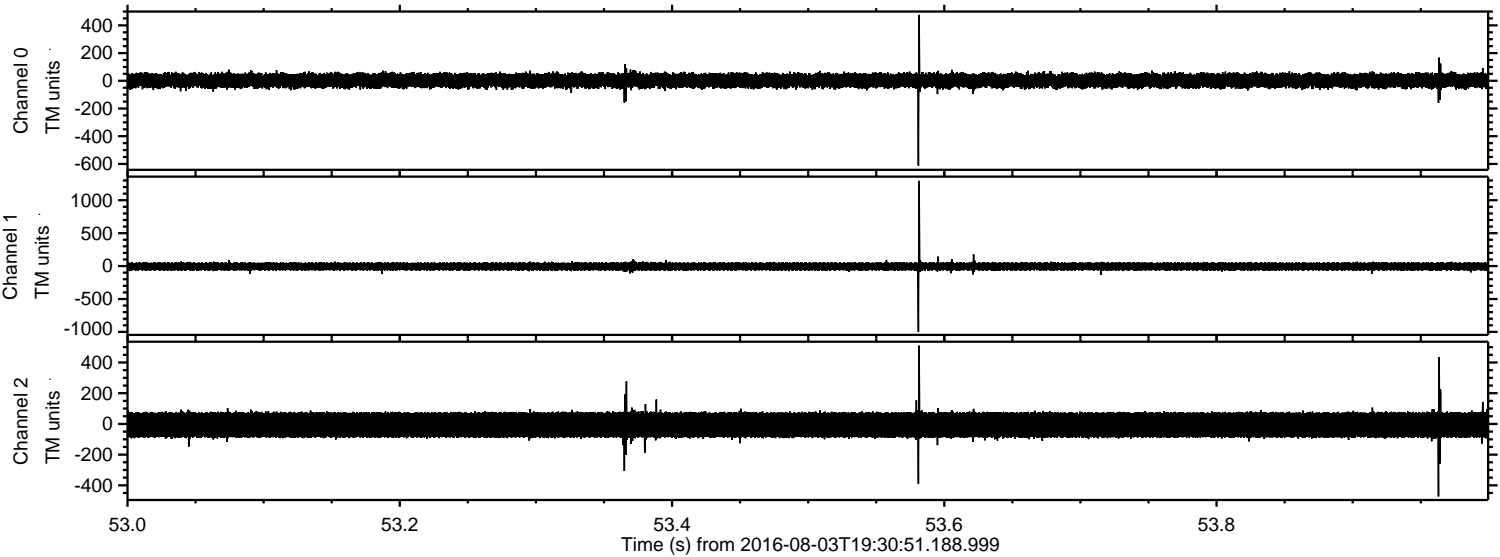

Processed Wed Aug 3 21:39:36 2016 by ELM ver.2012-10-06 from 001__elm20160803_193050__dat00.bin

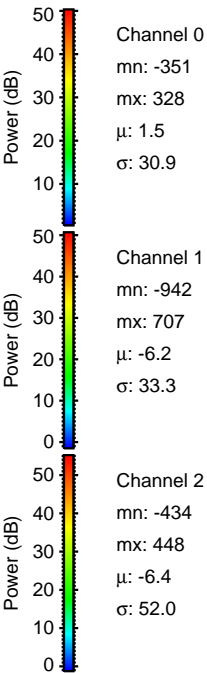
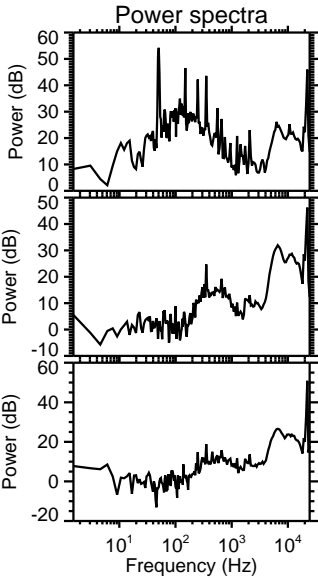
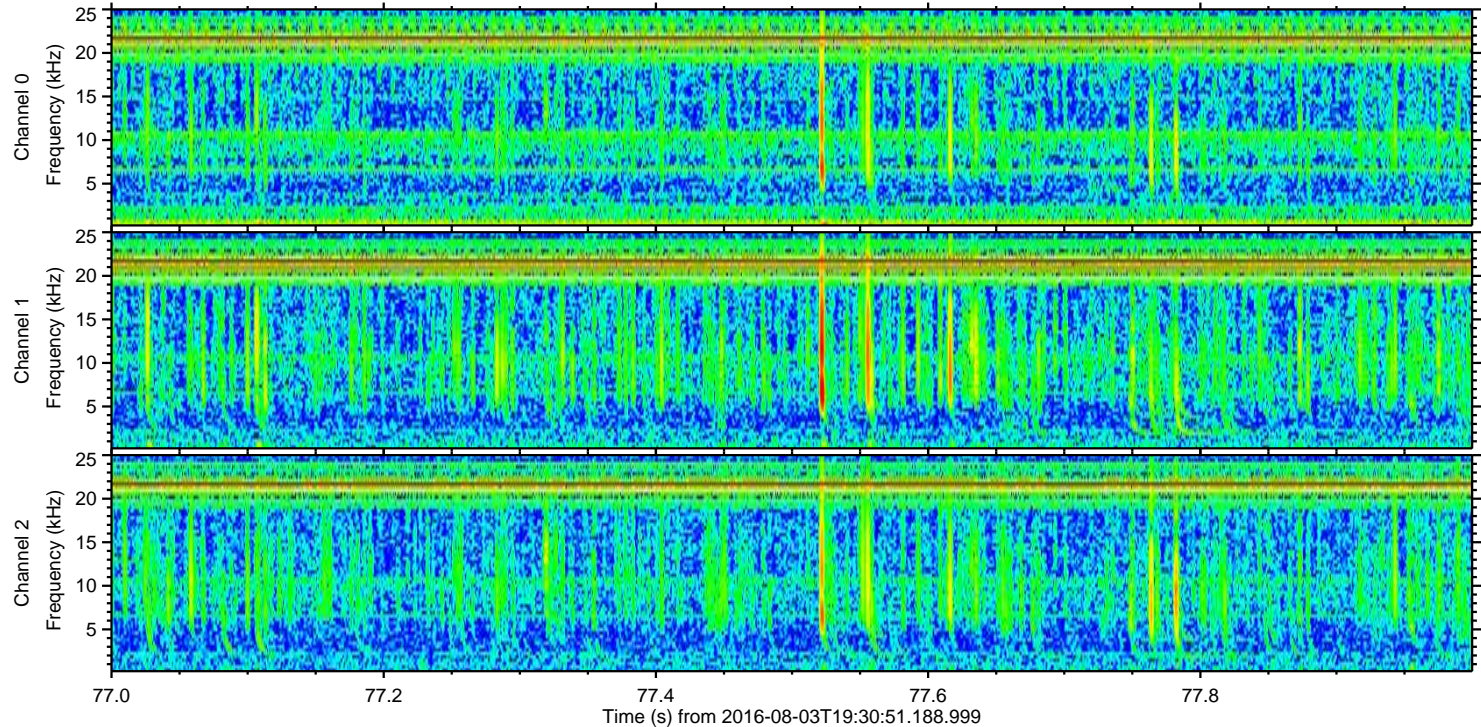
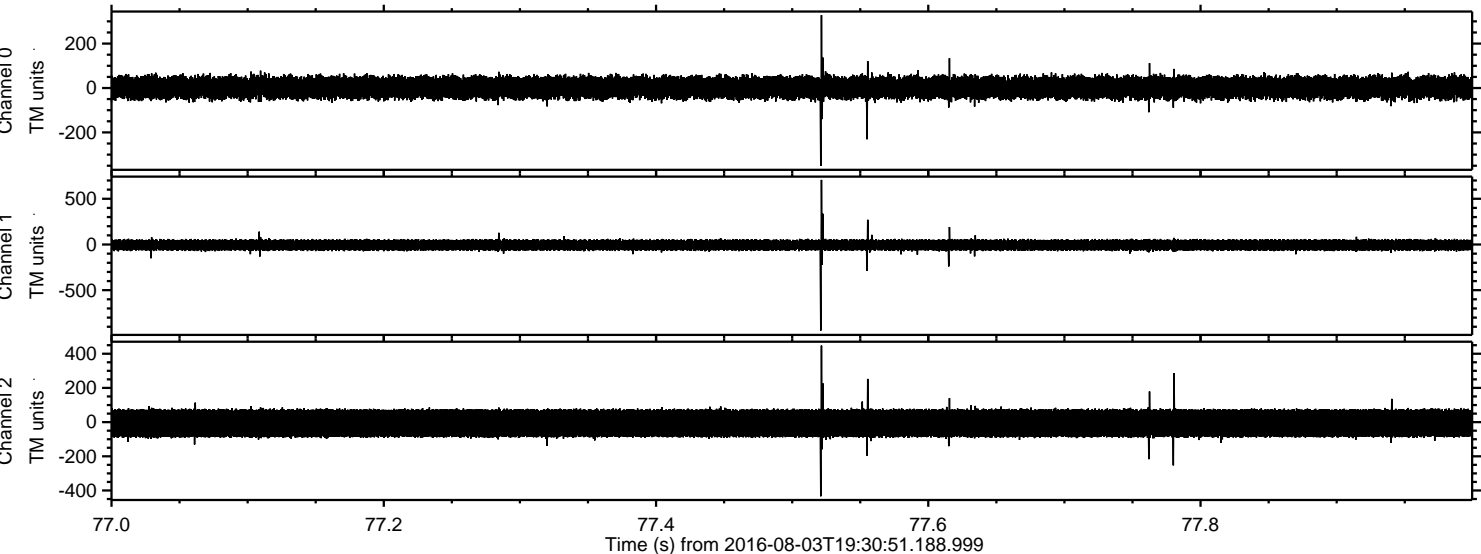

Processed Wed Aug 3 21:39:37 2016 by ELM ver.2012-10-06 from 001__elm20160803_193050__dat00.bin

