

ELMAVAN 3D WAVEFORMS (Measured data sampled at 50 kHz) 51000 packets of 144 samples from 2016-08-03T14:15:37.313.999.

Processed Wed Aug 3 16:23:18 2016 by ELM ver.2012-10-06 from 001__elm20160803_141536__dat00.bin

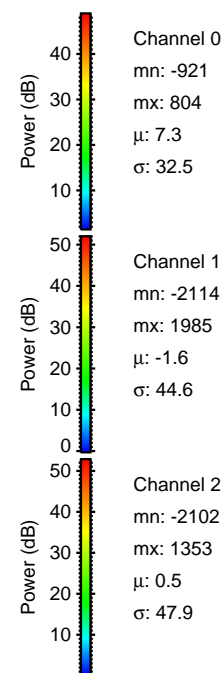
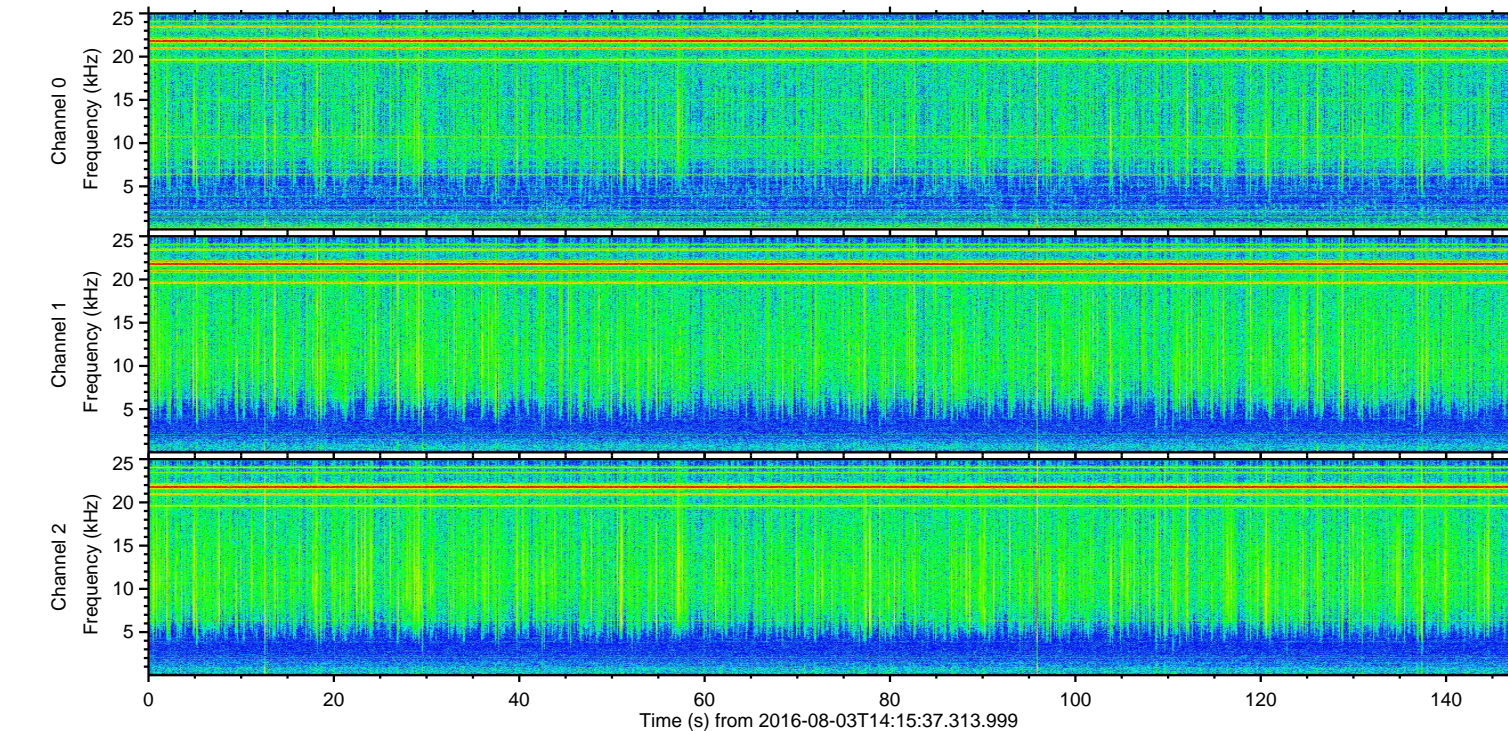
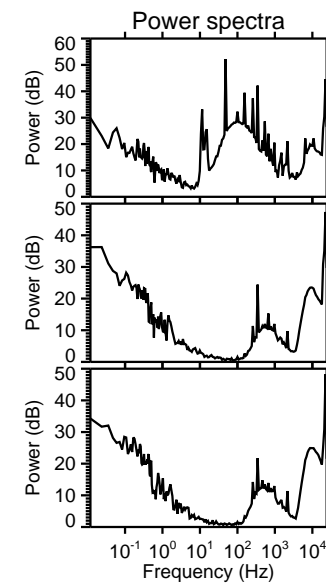
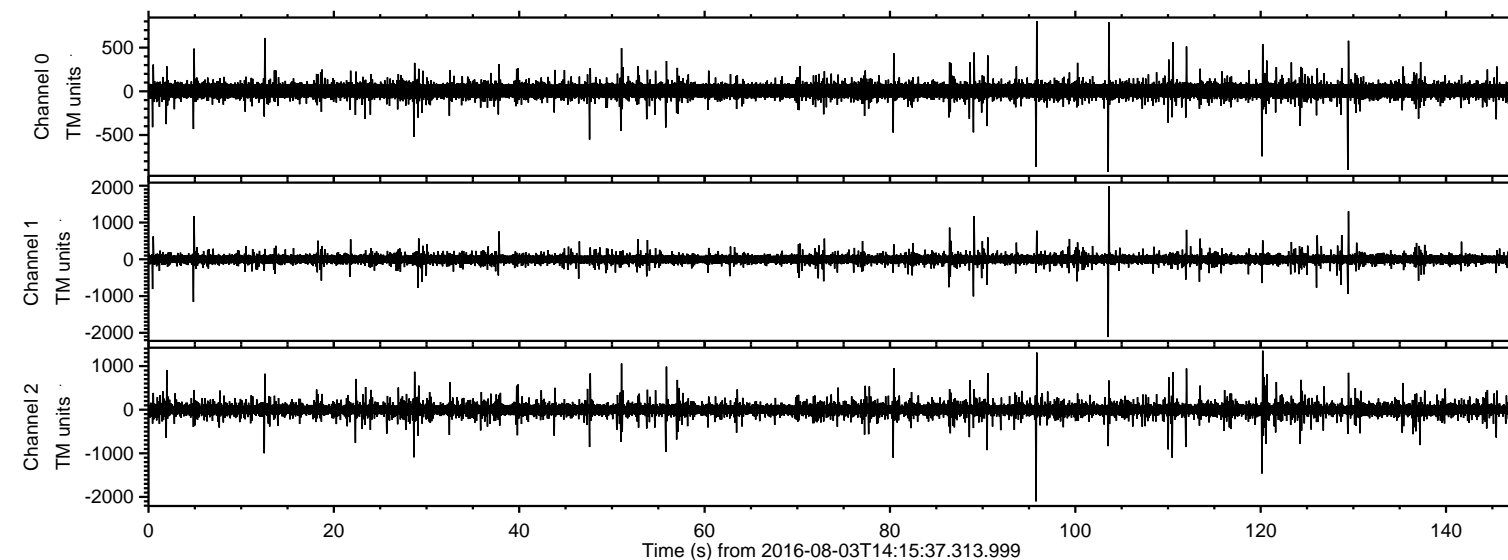

ELMAVAN 3D WAVEFORMS (Measured data sampled at 50 kHz) 51000 packets of 144 samples from 2016-08-03T14:15:37.313.999. Part 104/147

Processed Wed Aug 3 16:23:30 2016 by ELM ver.2012-10-06 from 001__elm20160803_141536__dat00.bin

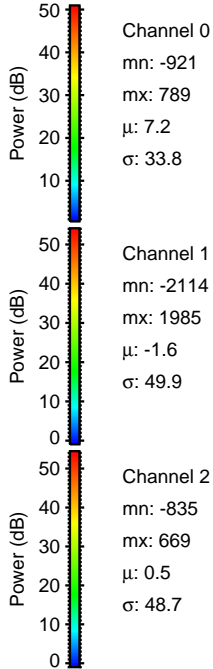
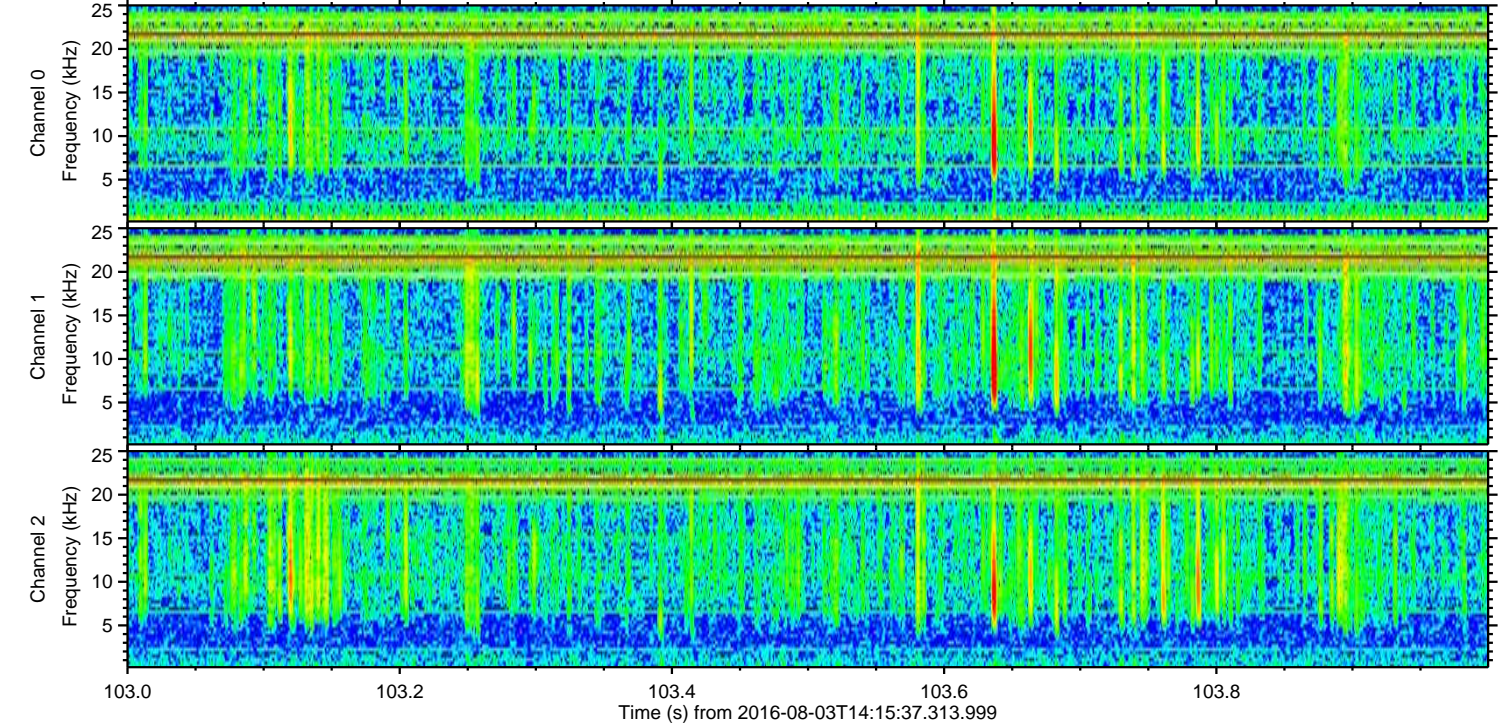
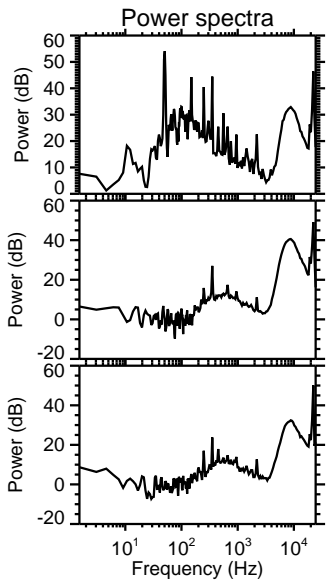
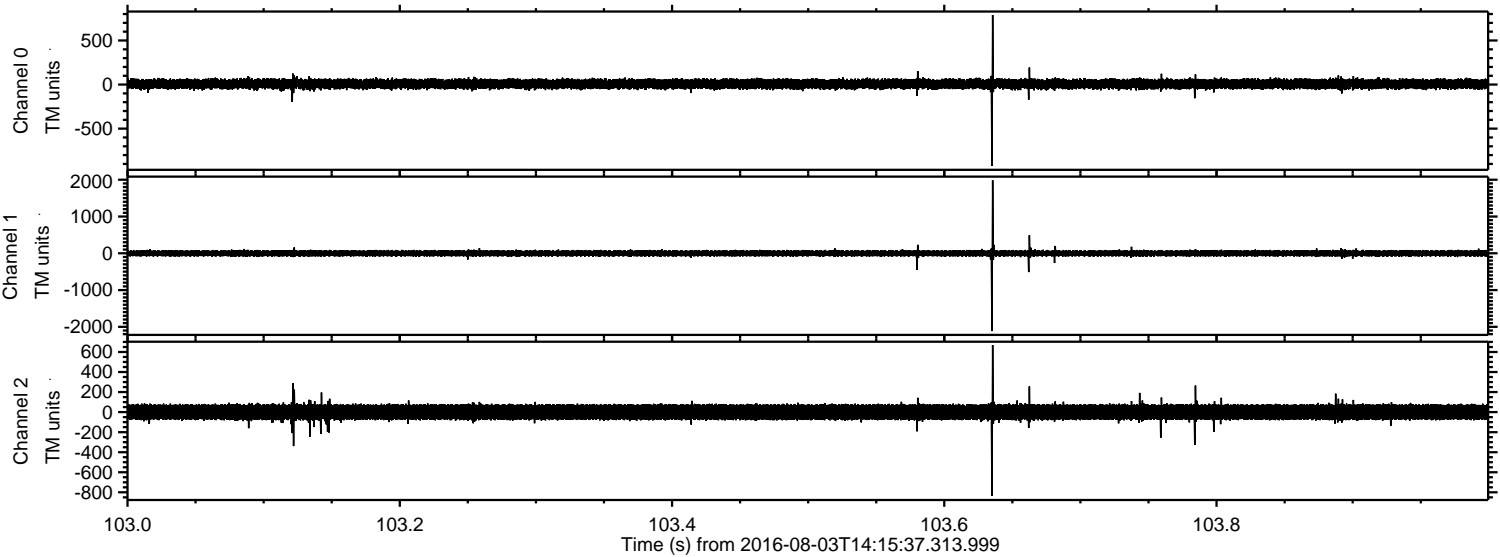

Processed Wed Aug 3 16:23:31 2016 by ELM ver.2012-10-06 from 001__elm20160803_141536__dat00.bin

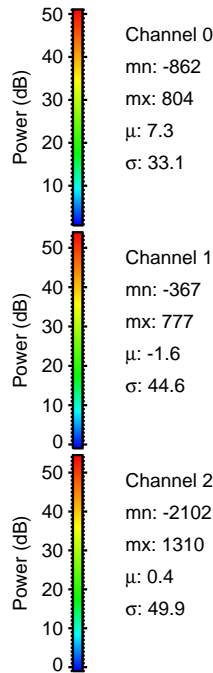
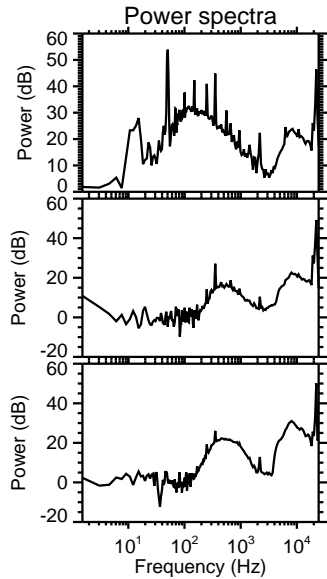
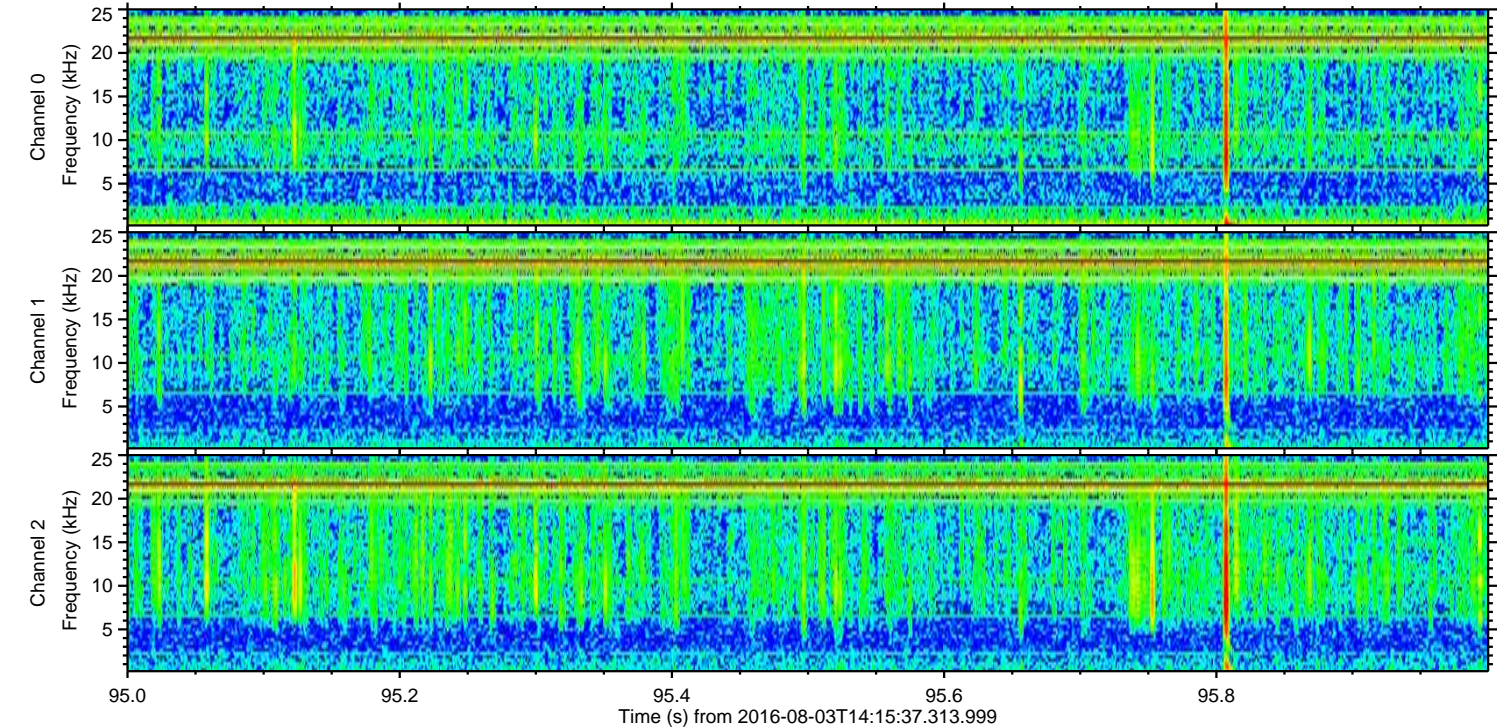
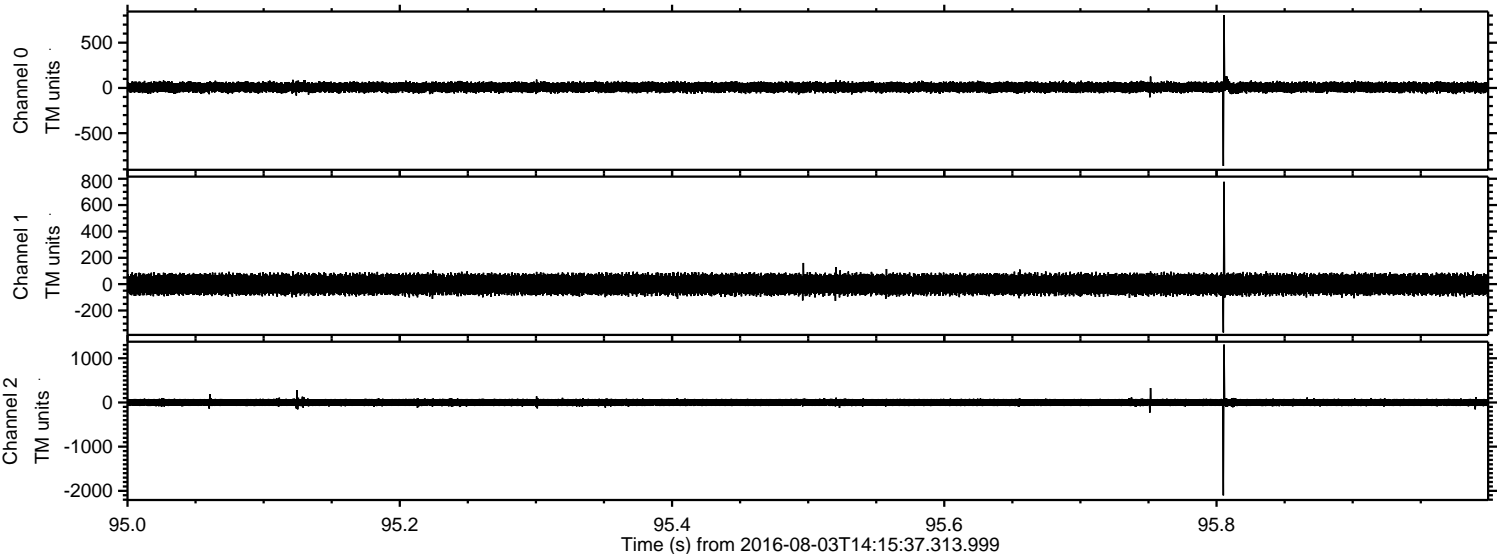

ELMAVAN 3D WAVEFORMS (Measured data sampled at 50 kHz) 51000 packets of 144 samples from 2016-08-03T14:15:37.313.999. Part 121/147

Processed Wed Aug 3 16:23:32 2016 by ELM ver.2012-10-06 from 001__elm20160803_141536__dat00.bin

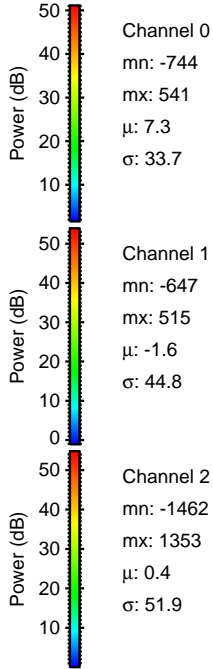
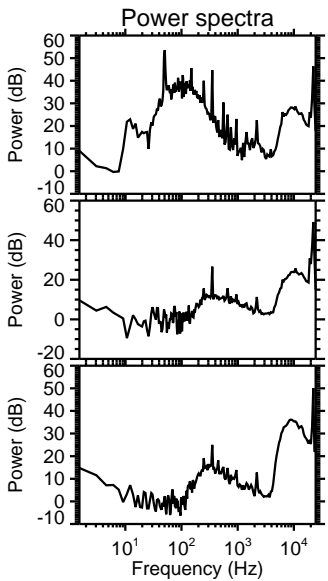
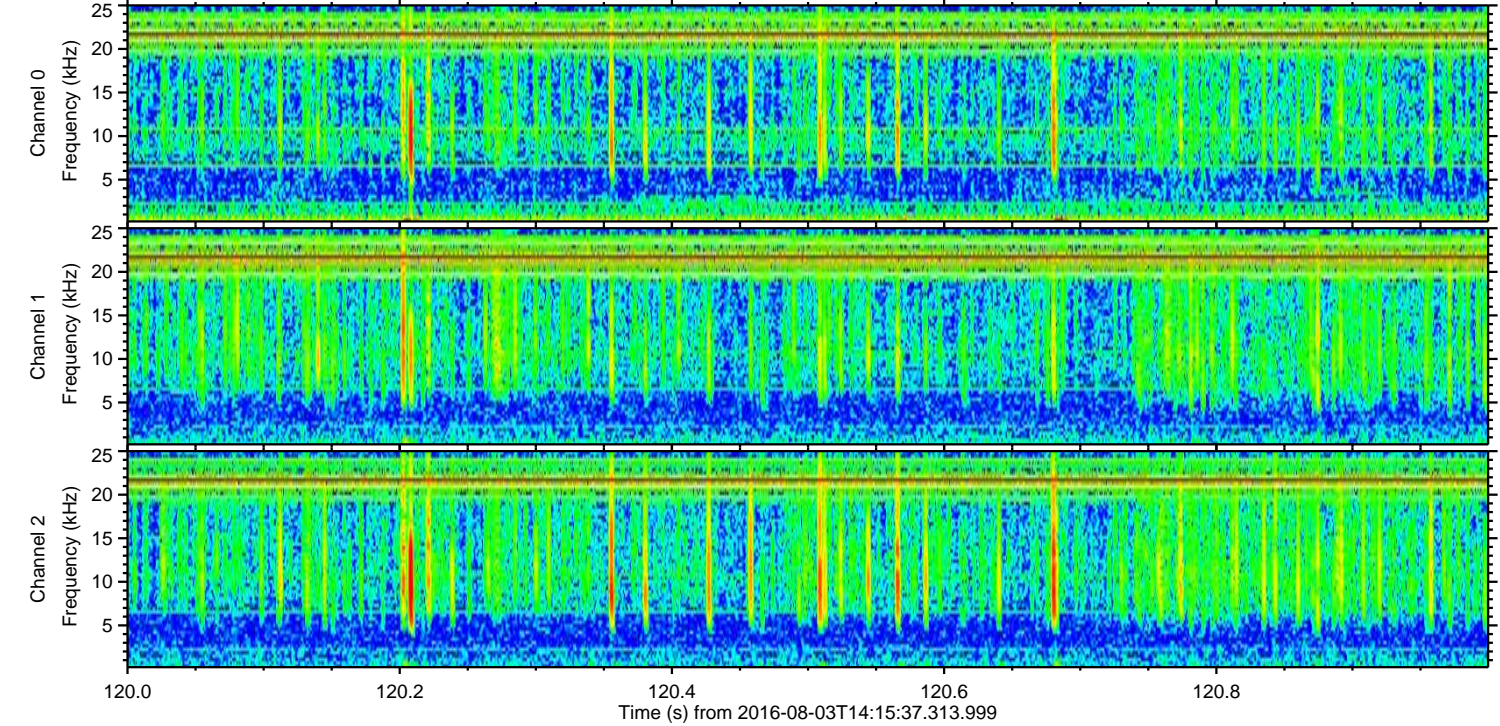
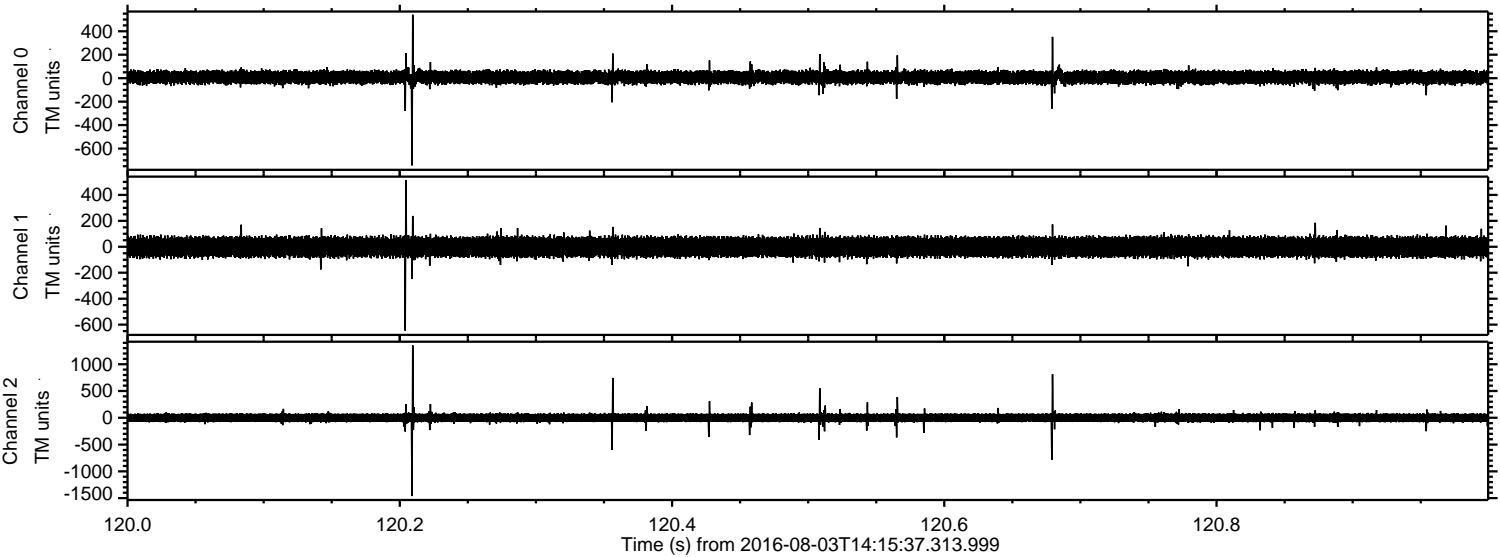

ELMAVAN 3D WAVEFORMS (Measured data sampled at 50 kHz) 51000 packets of 144 samples from 2016-08-03T14:15:37.313.999. Part 130/147

Processed Wed Aug 3 16:23:32 2016 by ELM ver.2012-10-06 from 001__elm20160803_141536__dat00.bin

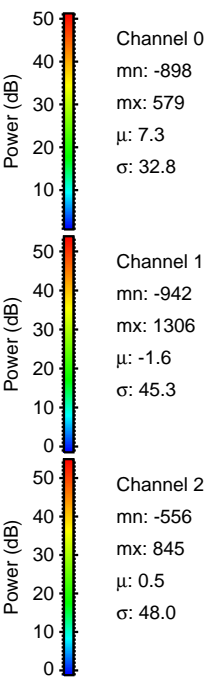
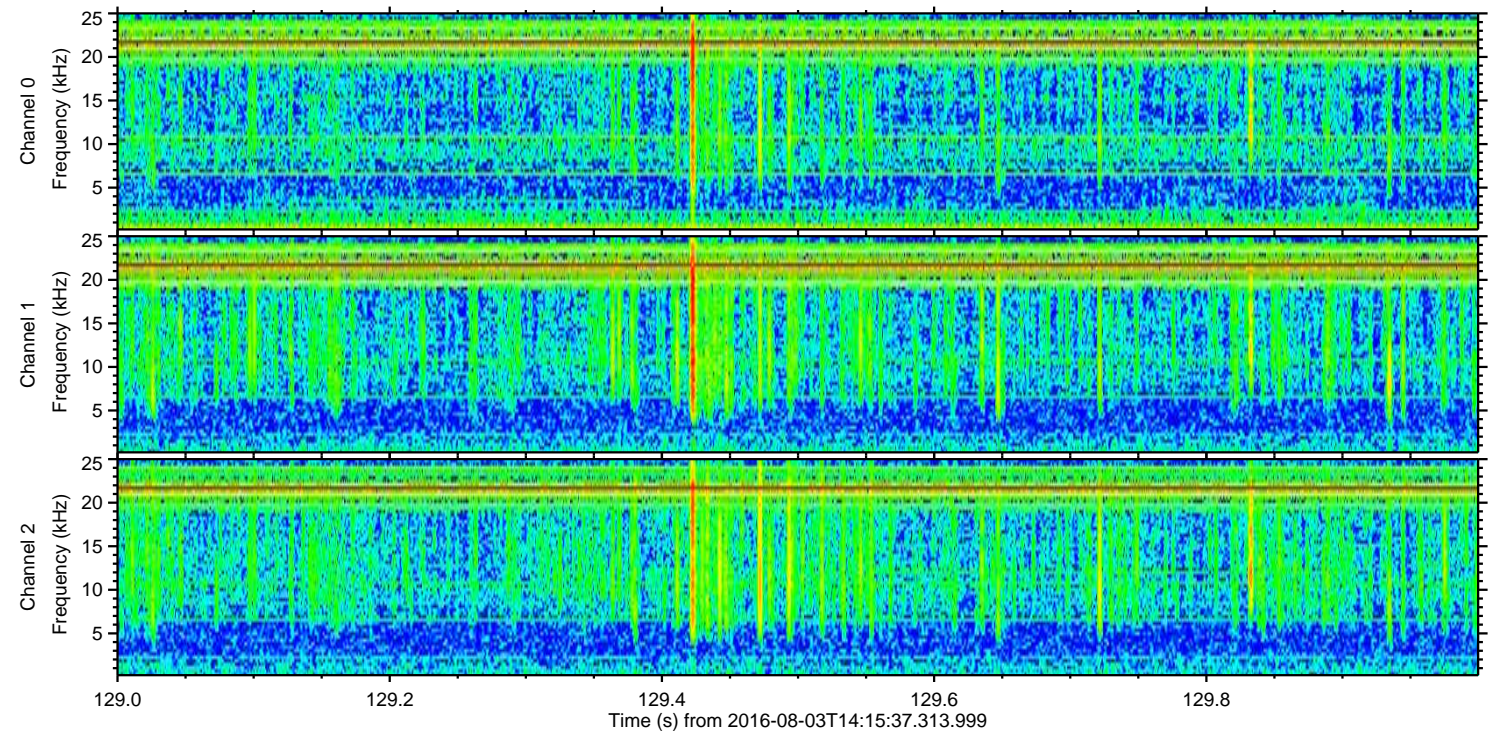
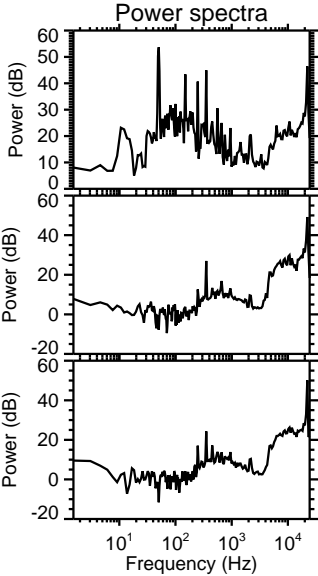
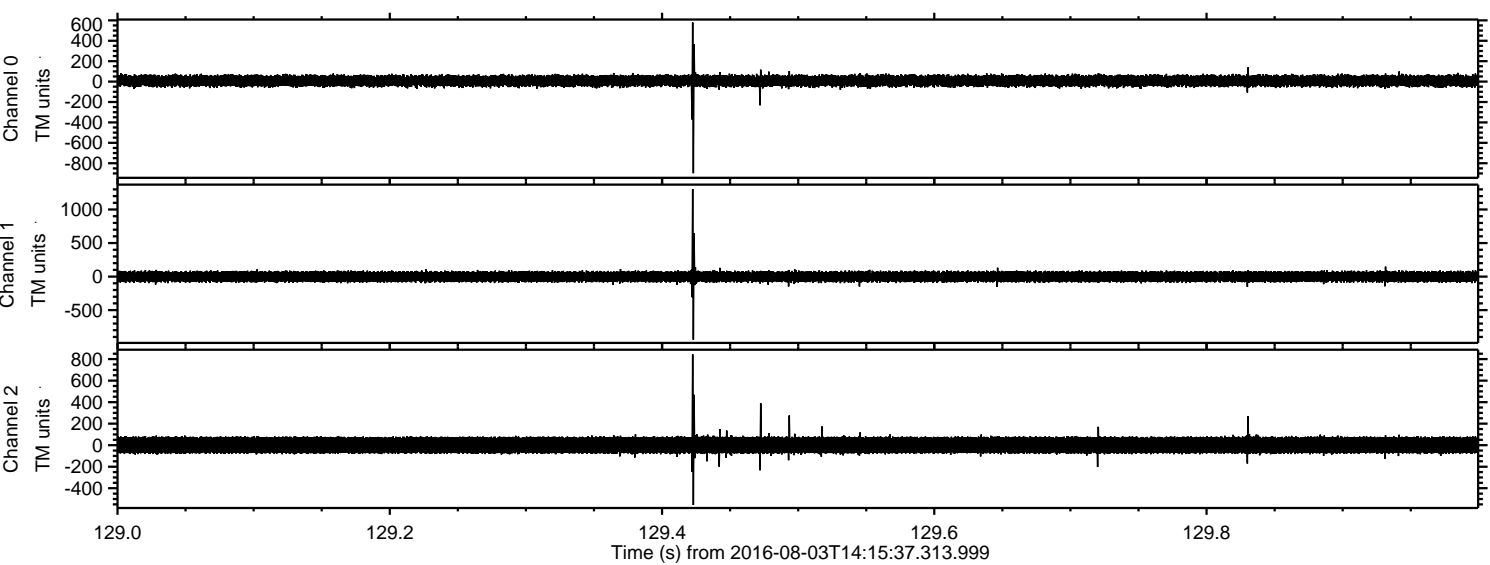

Processed Wed Aug 3 16:23:33 2016 by ELM ver.2012-10-06 from 001__elm20160803_141536__dat00.bin

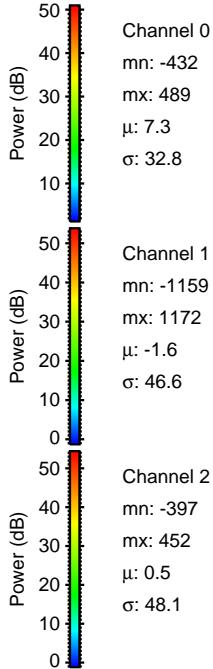
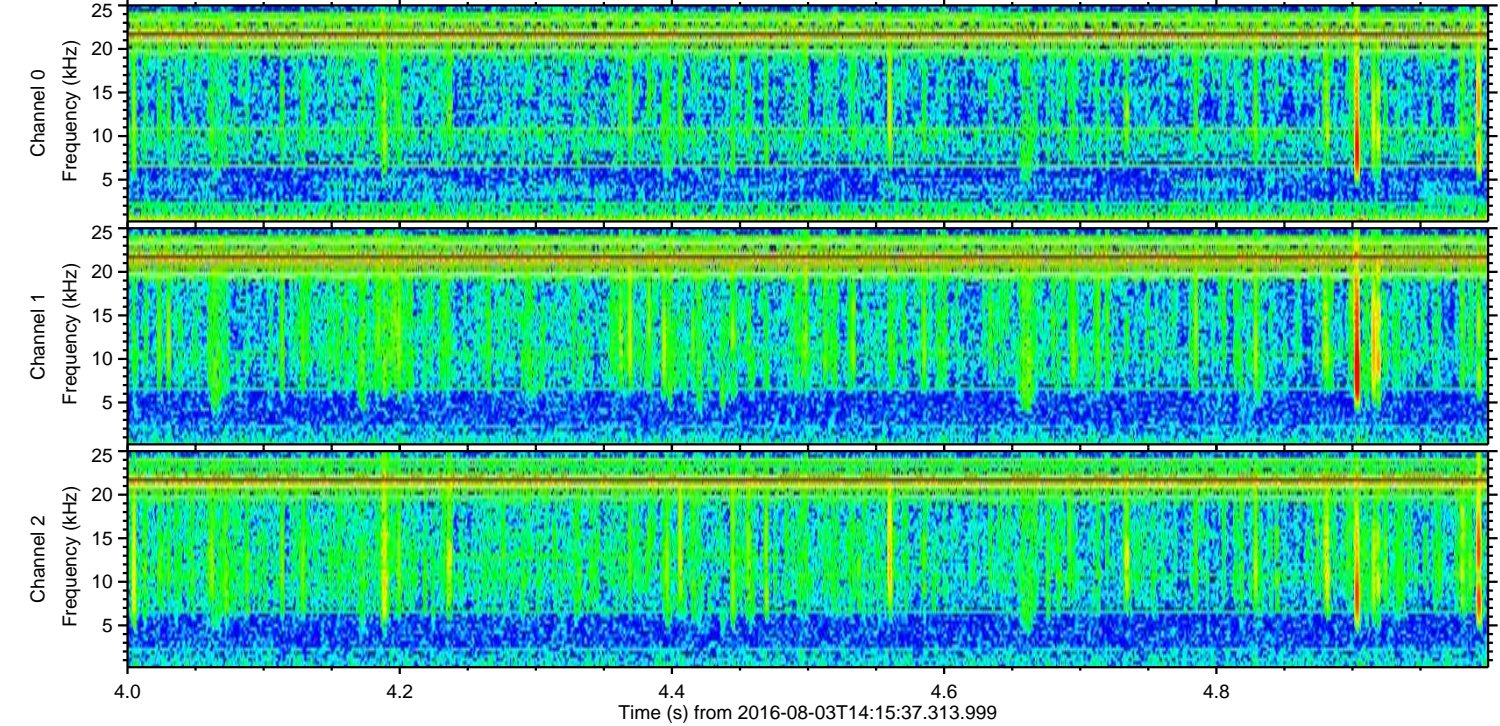
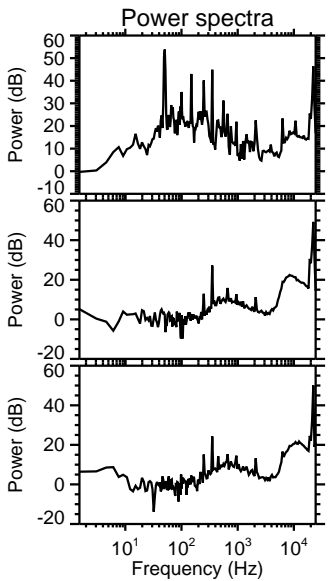
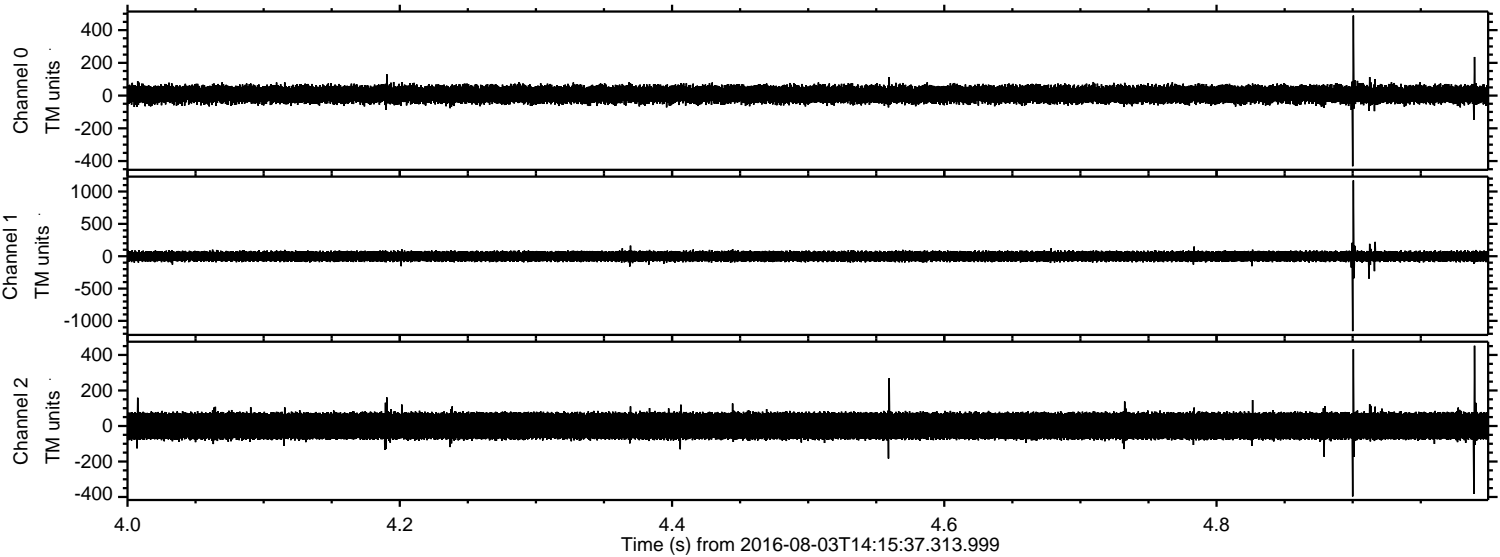

Processed Wed Aug 3 16:23:34 2016 by ELM ver.2012-10-06 from 001__elm20160803_141536__dat00.bin

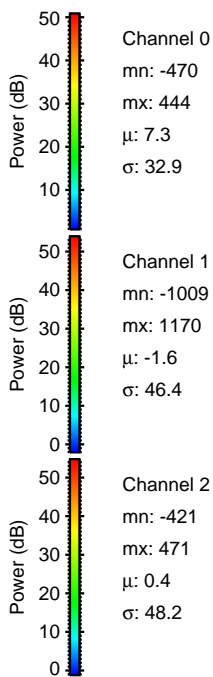
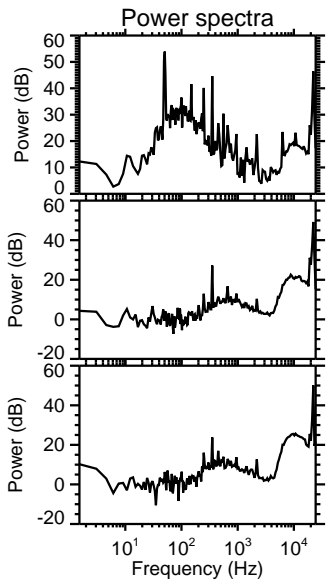
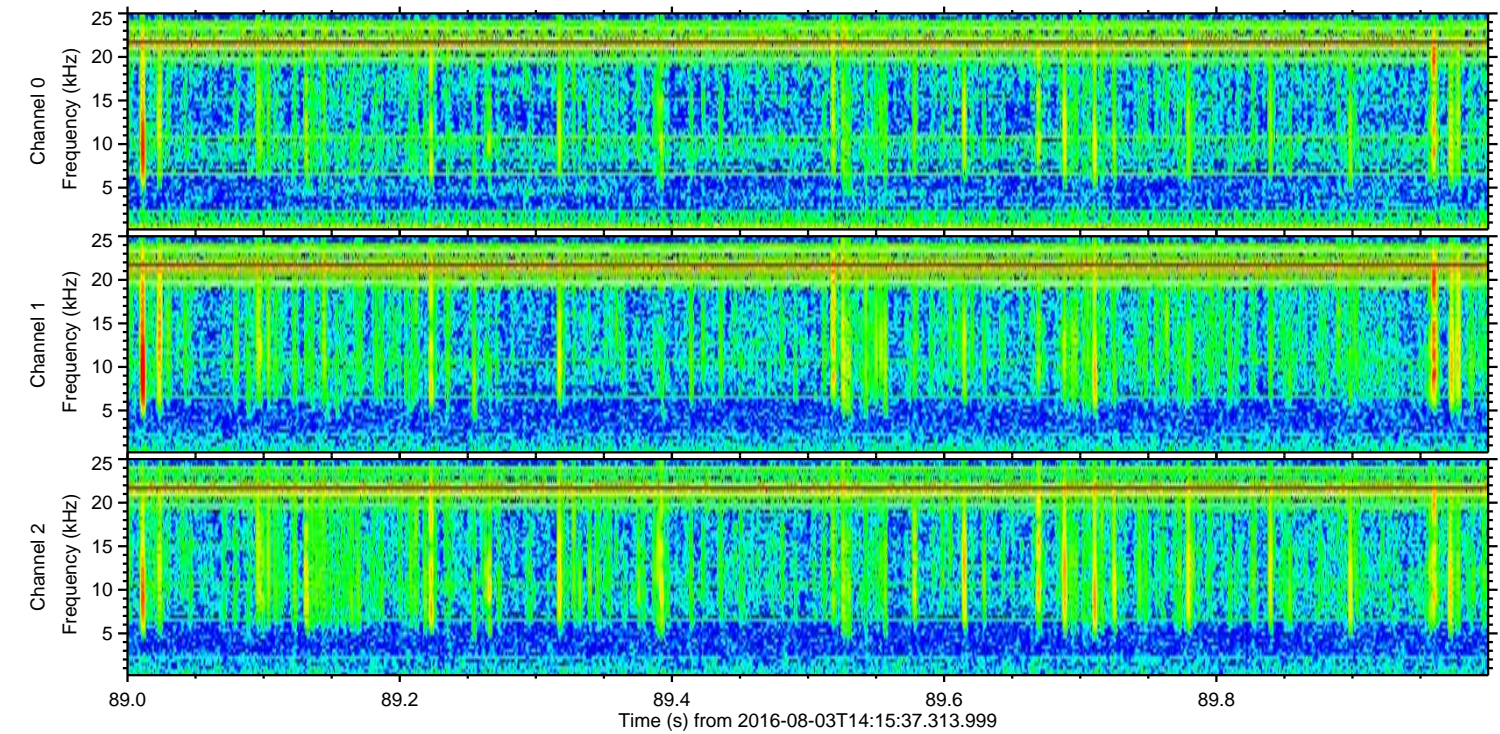
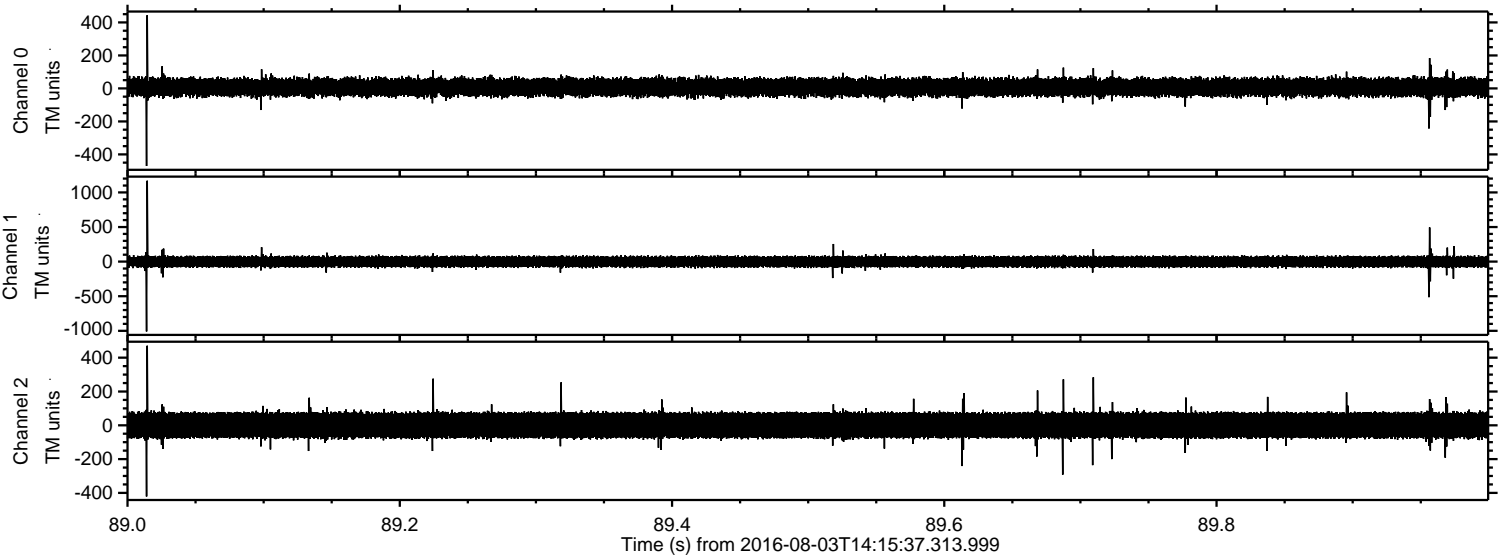

ELMAVAN 3D WAVEFORMS (Measured data sampled at 50 kHz) 51000 packets of 144 samples from 2016-08-03T14:15:37.313.999. Part 111/147

Processed Wed Aug 3 16:23:35 2016 by ELM ver.2012-10-06 from 001__elm20160803_141536__dat00.bin

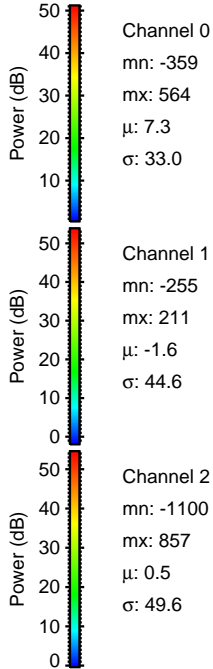
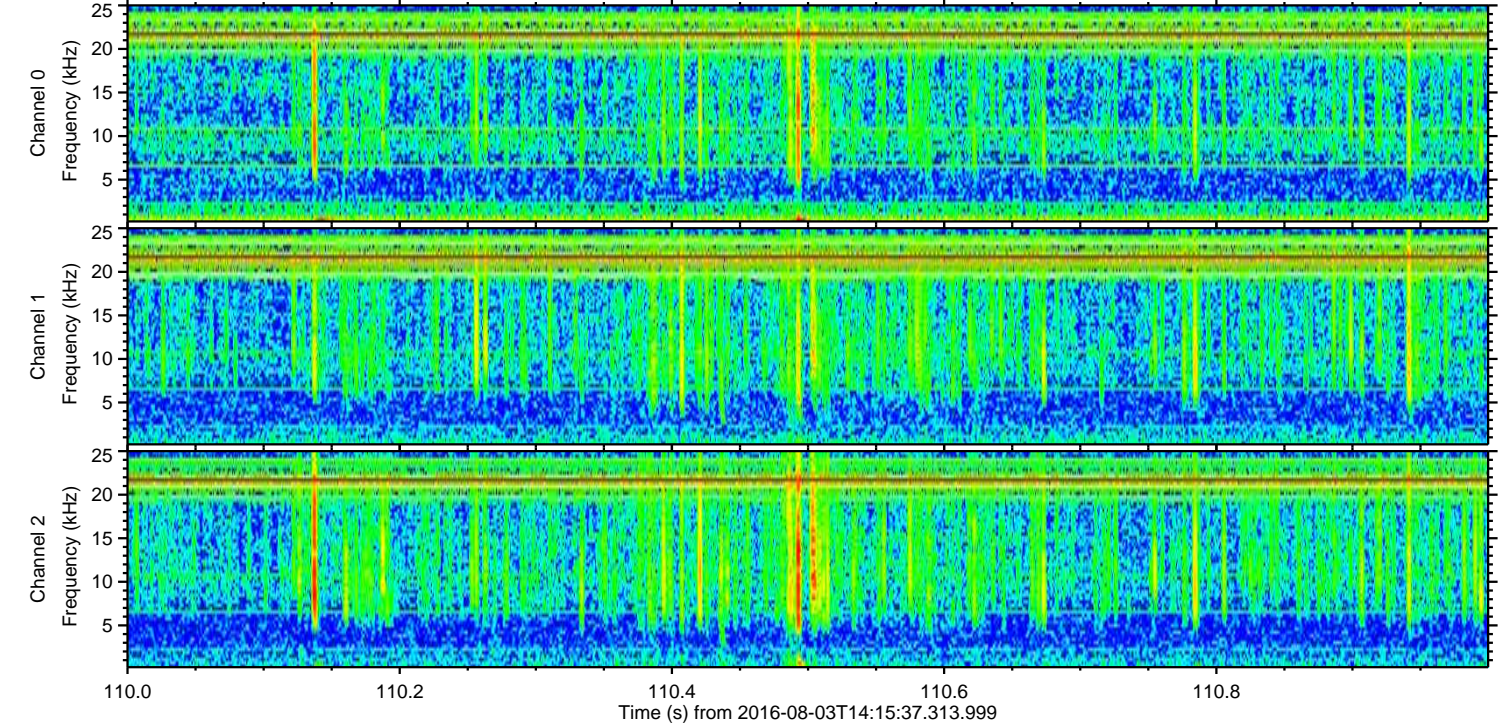
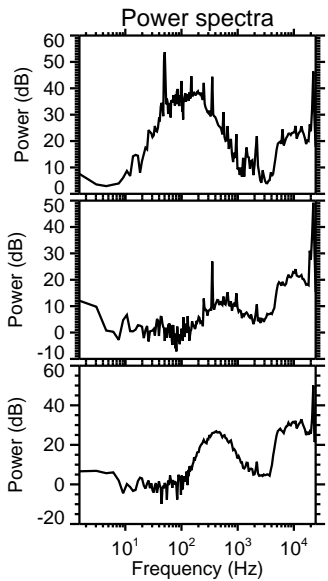
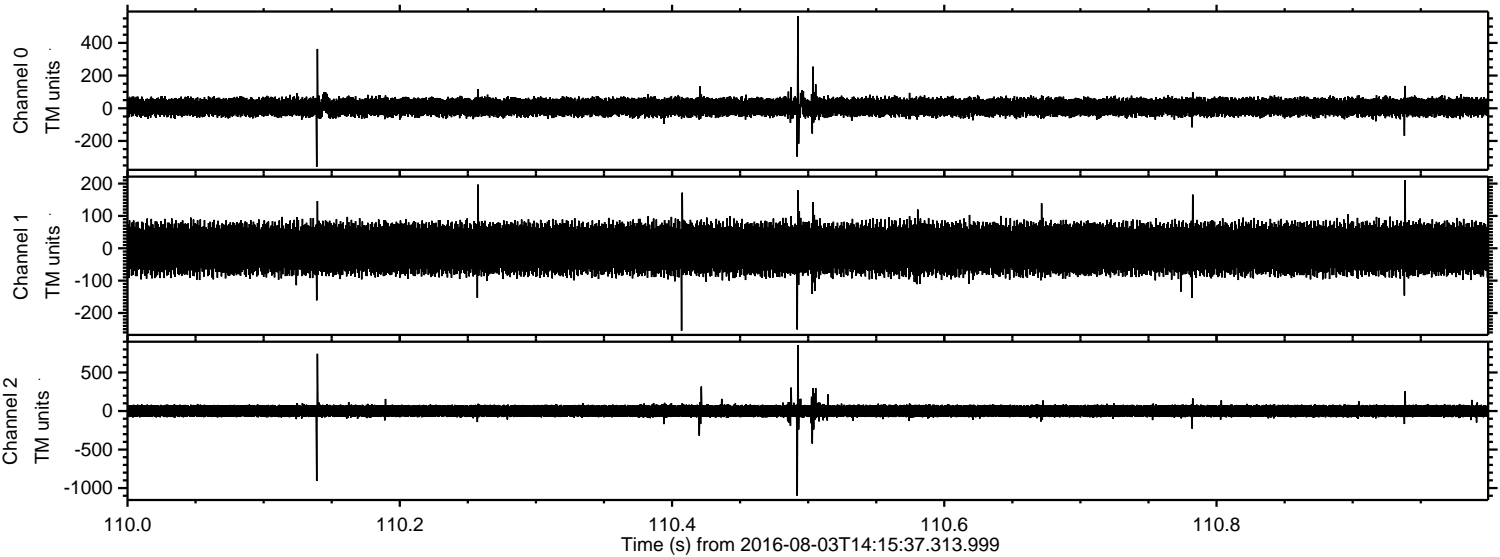

Processed Wed Aug 3 16:23:36 2016 by ELM ver.2012-10-06 from 001__elm20160803_141536__dat00.bin

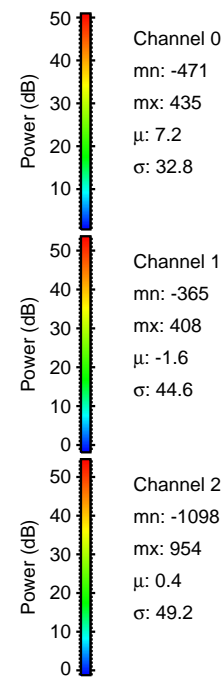
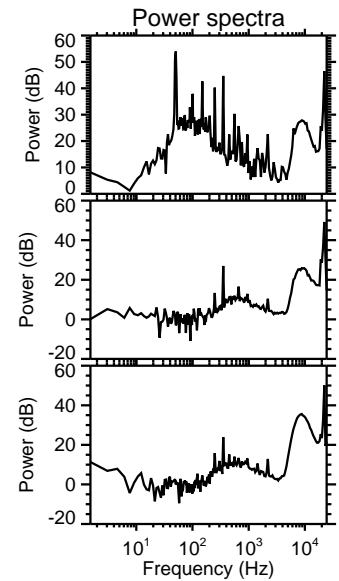
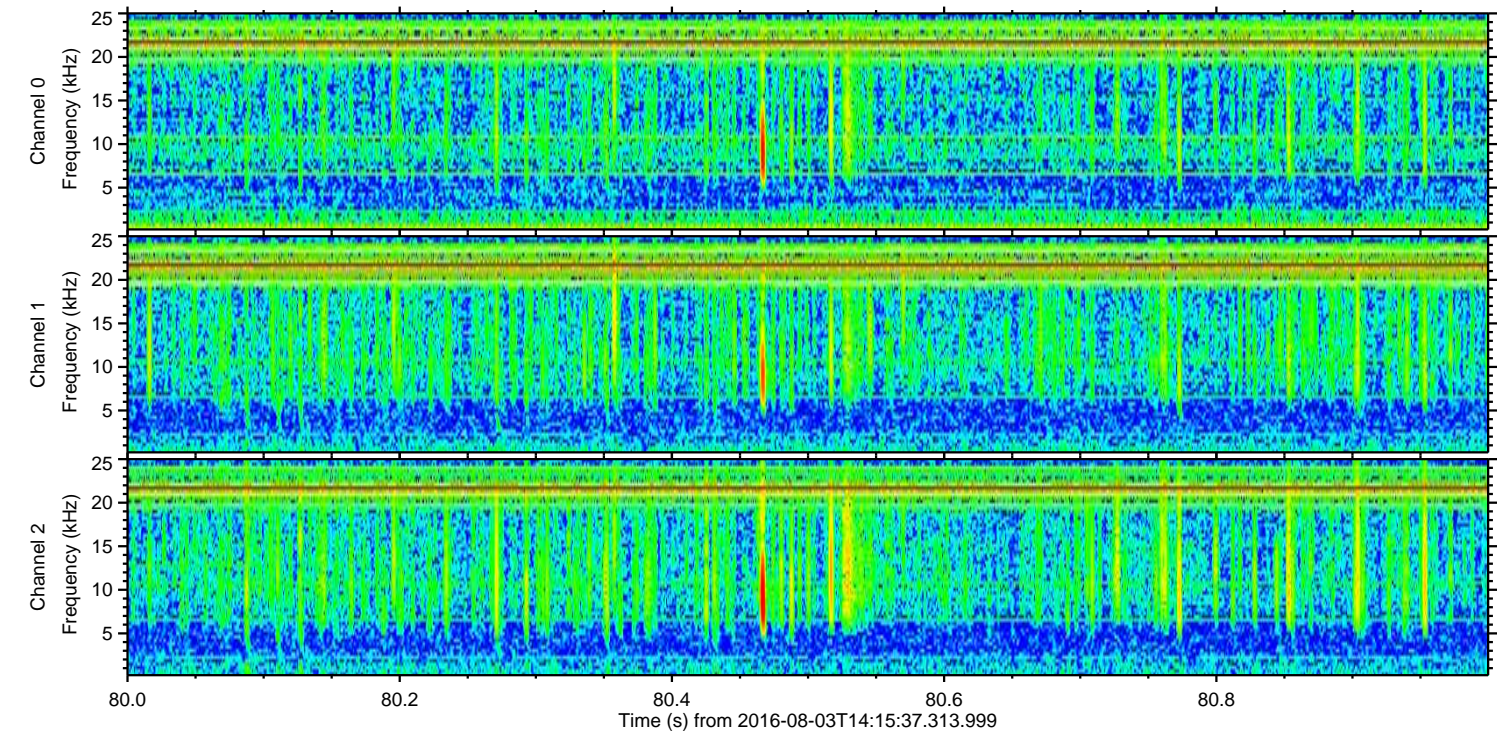
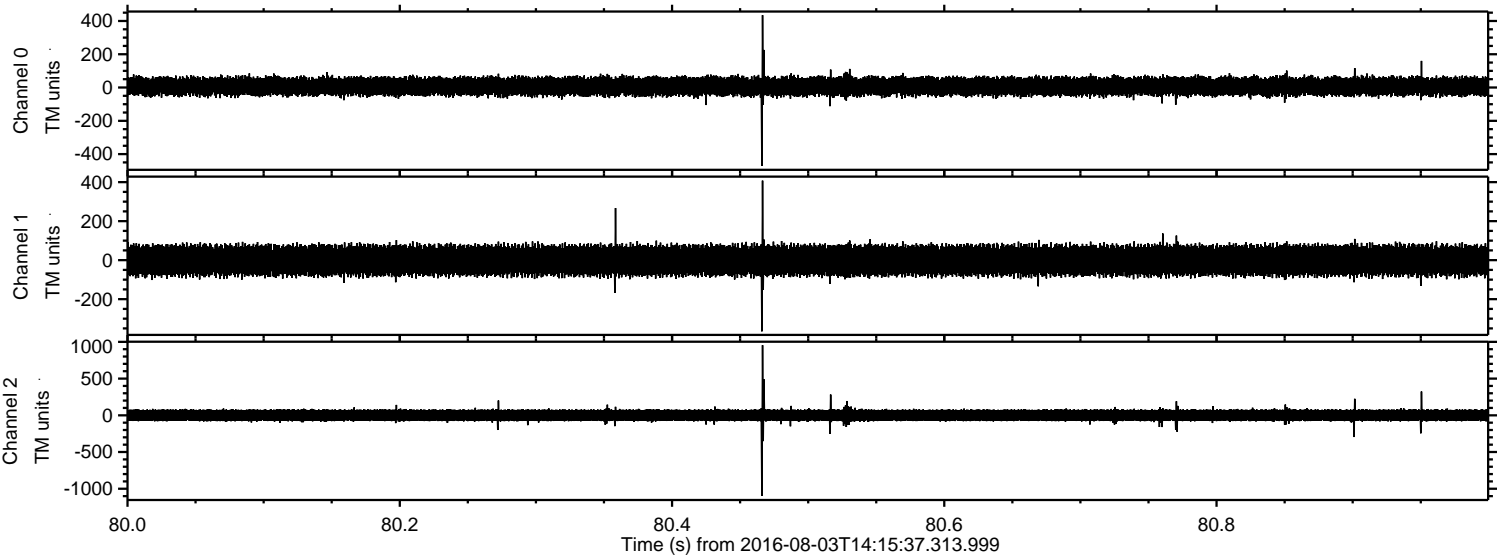

Processed Wed Aug 3 16:23:37 2016 by ELM ver.2012-10-06 from 001__elm20160803_141536__dat00.bin

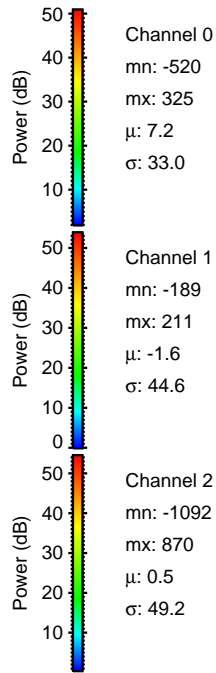
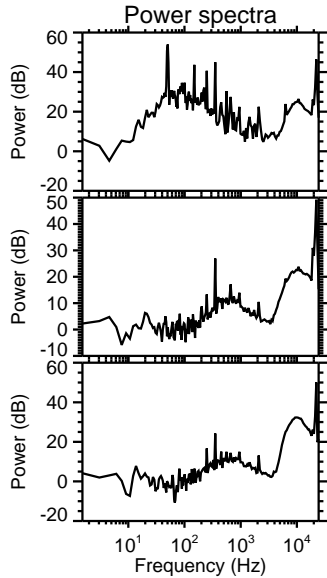
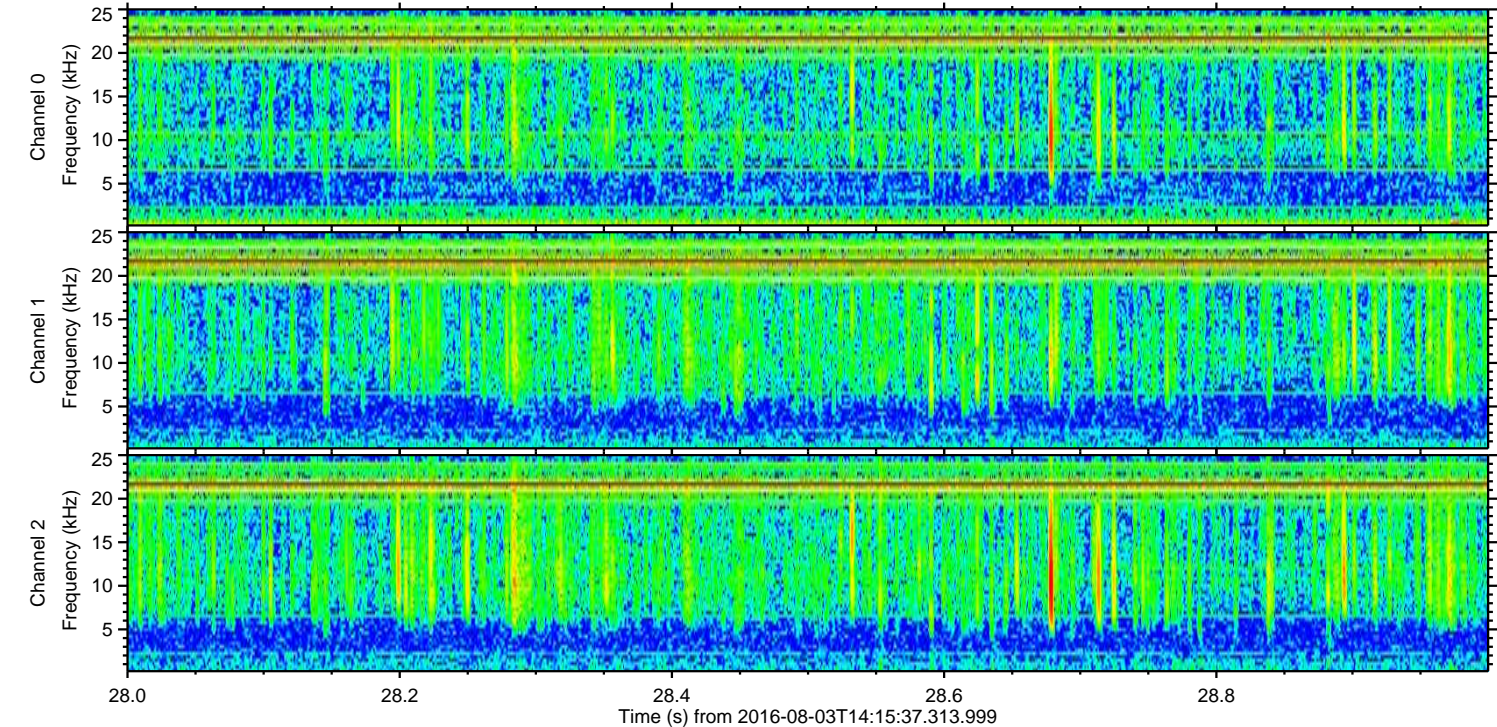
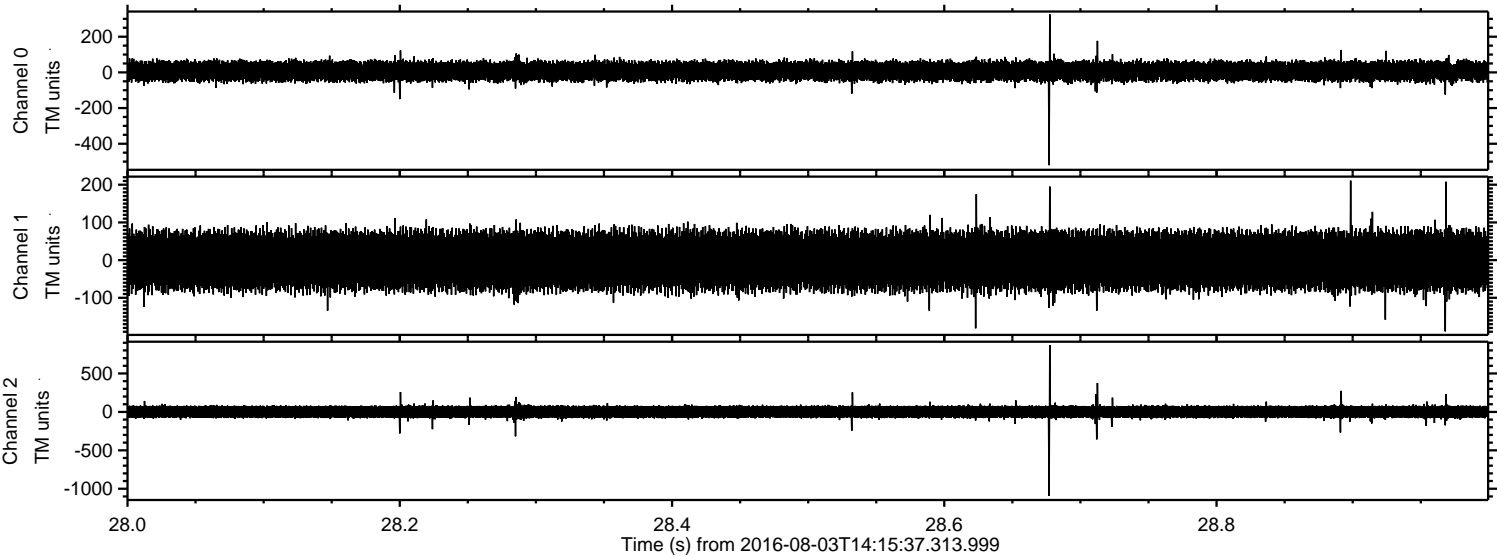

Channel 0
mn: -520
mx: 325
 μ : 7.2
 σ : 33.0

Channel 1
mn: -189
mx: 211
 μ : -1.6
 σ : 44.6

Channel 2
mn: -1092
mx: 870
 μ : 0.5
 σ : 49.2

Processed Wed Aug 3 16:23:38 2016 by ELM ver.2012-10-06 from 001__elm20160803_141536__dat00.bin

