

ELMAVAN 3D WAVEFORMS (Measured data sampled at 50 kHz) 51000 packets of 144 samples from 2016-08-03T10:30:27.401.000.

Processed Wed Aug 3 12:38:20 2016 by ELM ver.2012-10-06 from 001__elm20160803_103026__dat00.bin

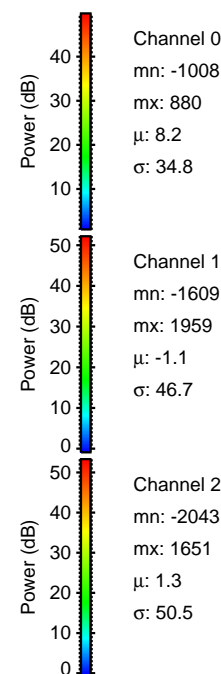
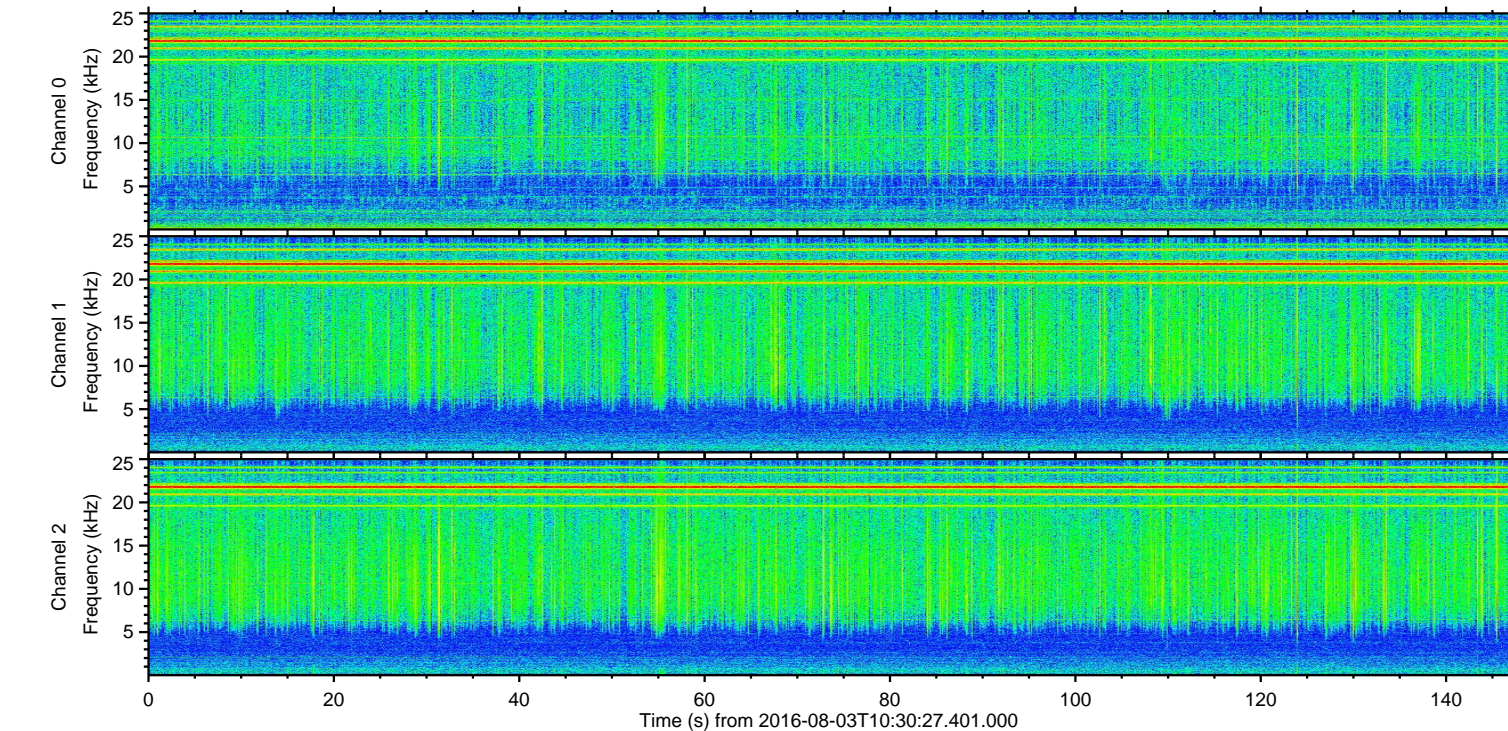
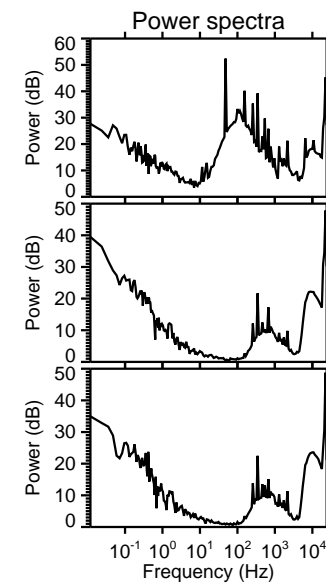
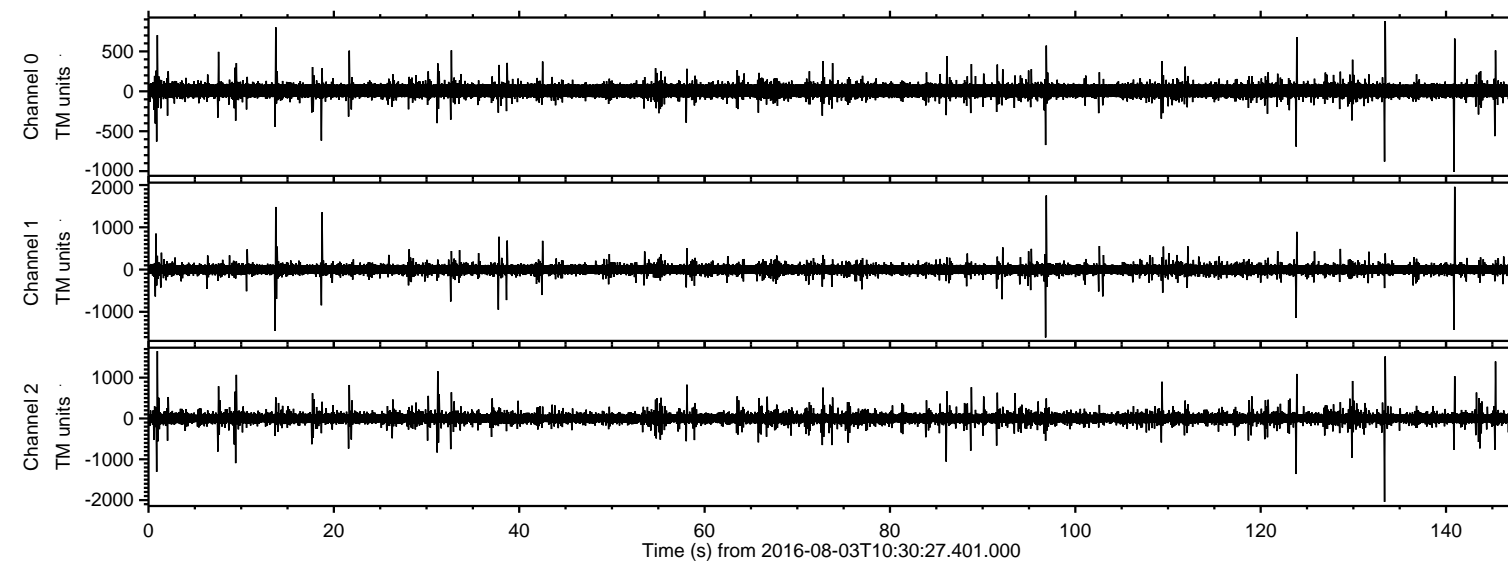

ELMAVAN 3D WAVEFORMS (Measured data sampled at 50 kHz) 51000 packets of 144 samples from 2016-08-03T10:30:27.401.000. Part 134/147

Processed Wed Aug 3 12:38:31 2016 by ELM ver.2012-10-06 from 001__elm20160803_103026__dat00.bin

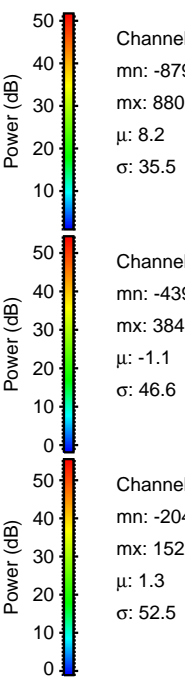
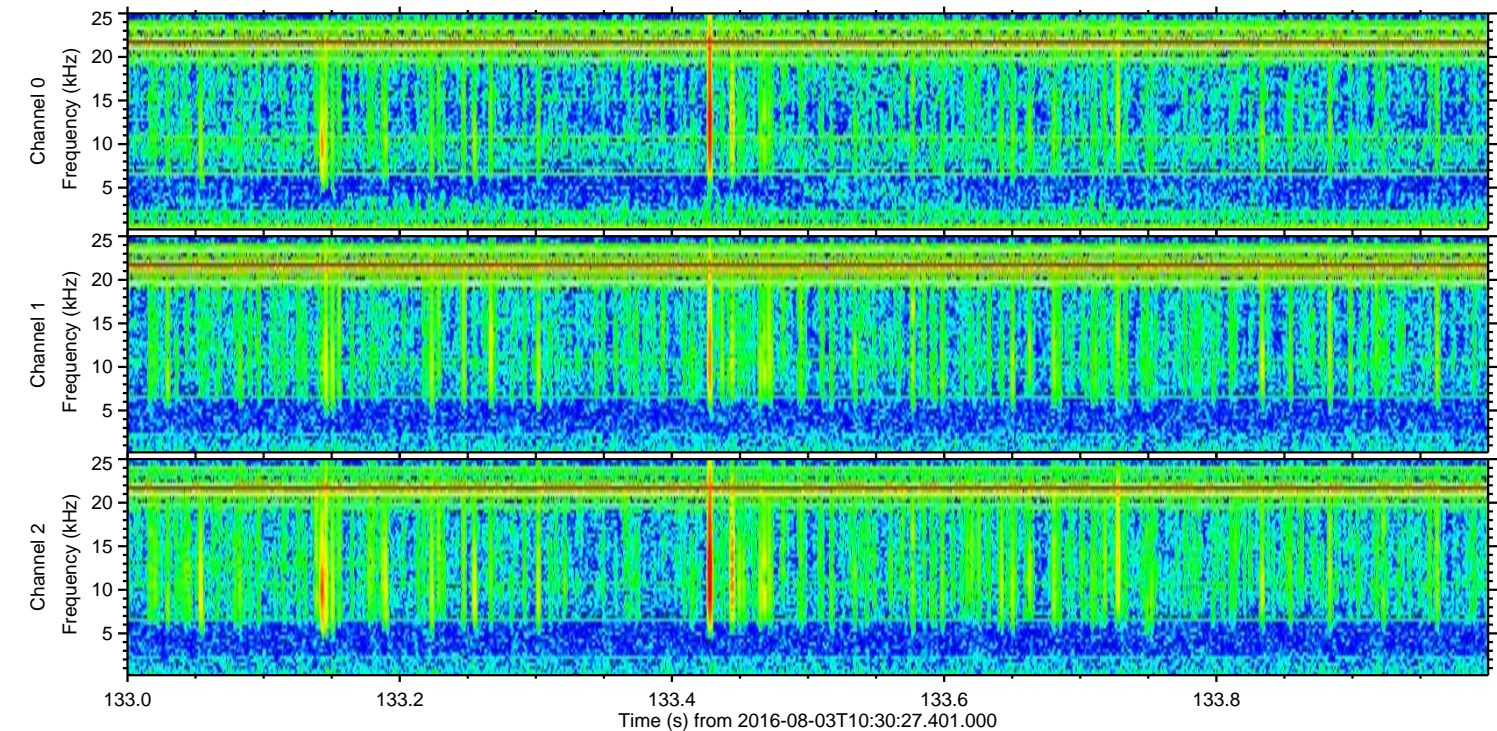
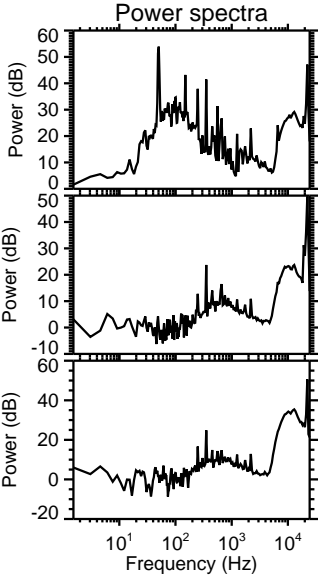
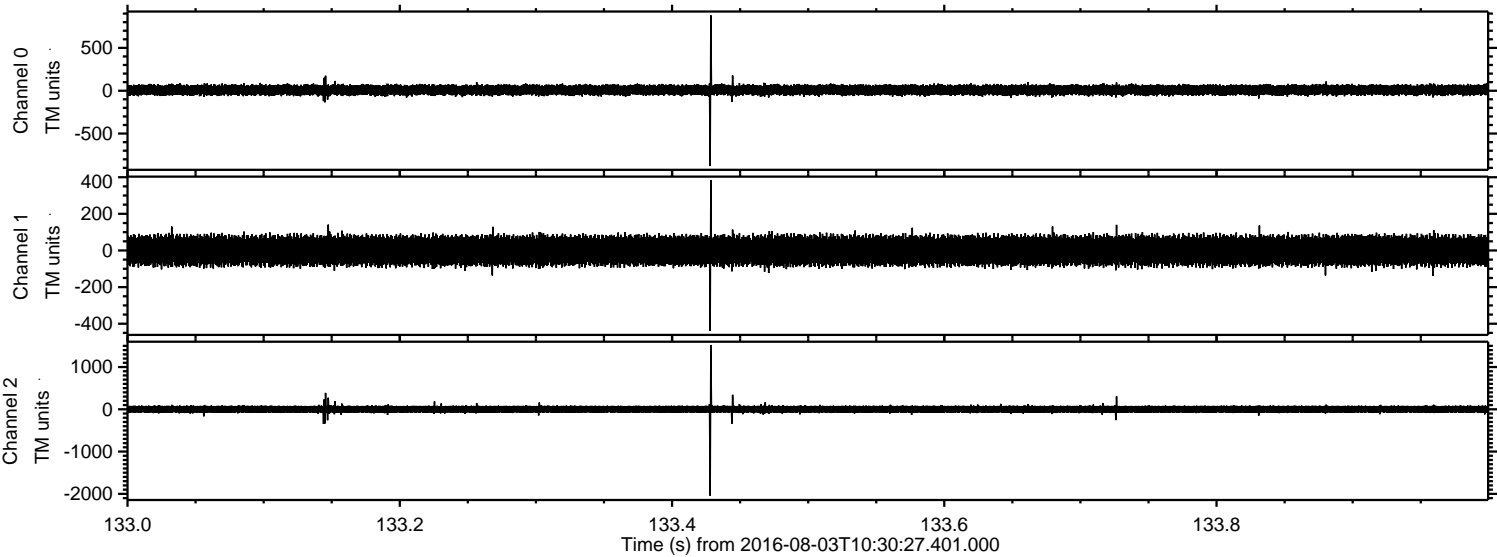

ELMAVAN 3D WAVEFORMS (Measured data sampled at 50 kHz) 51000 packets of 144 samples from 2016-08-03T10:30:27.401.000. Part 141/147

Processed Wed Aug 3 12:38:32 2016 by ELM ver.2012-10-06 from 001__elm20160803_103026__dat00.bin

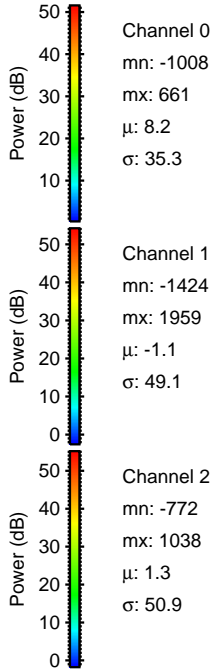
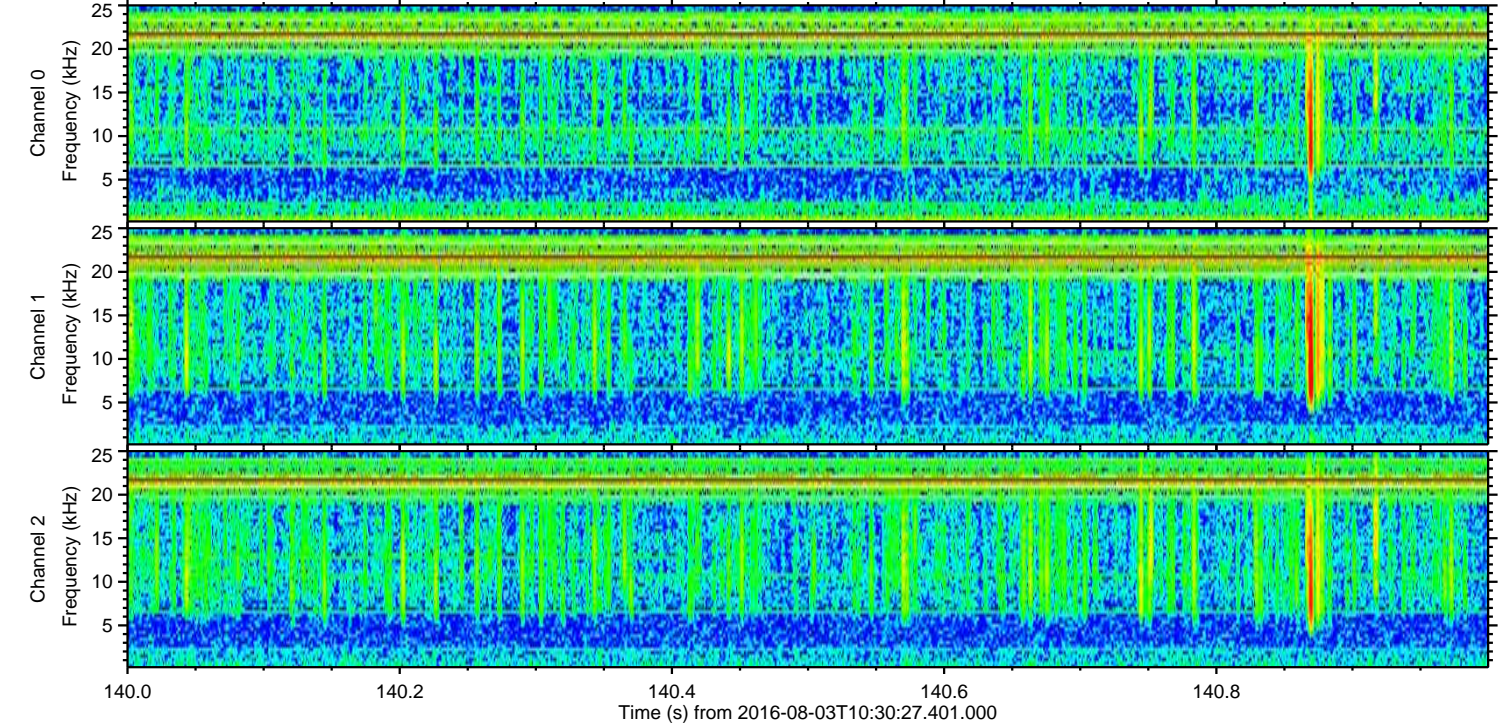
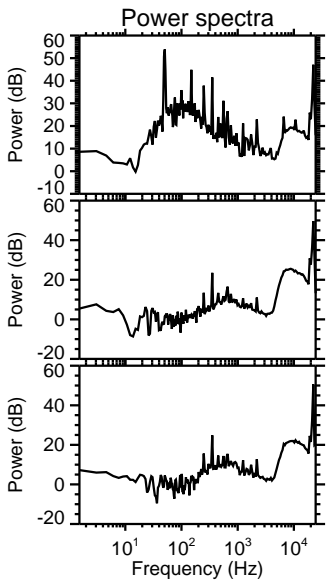
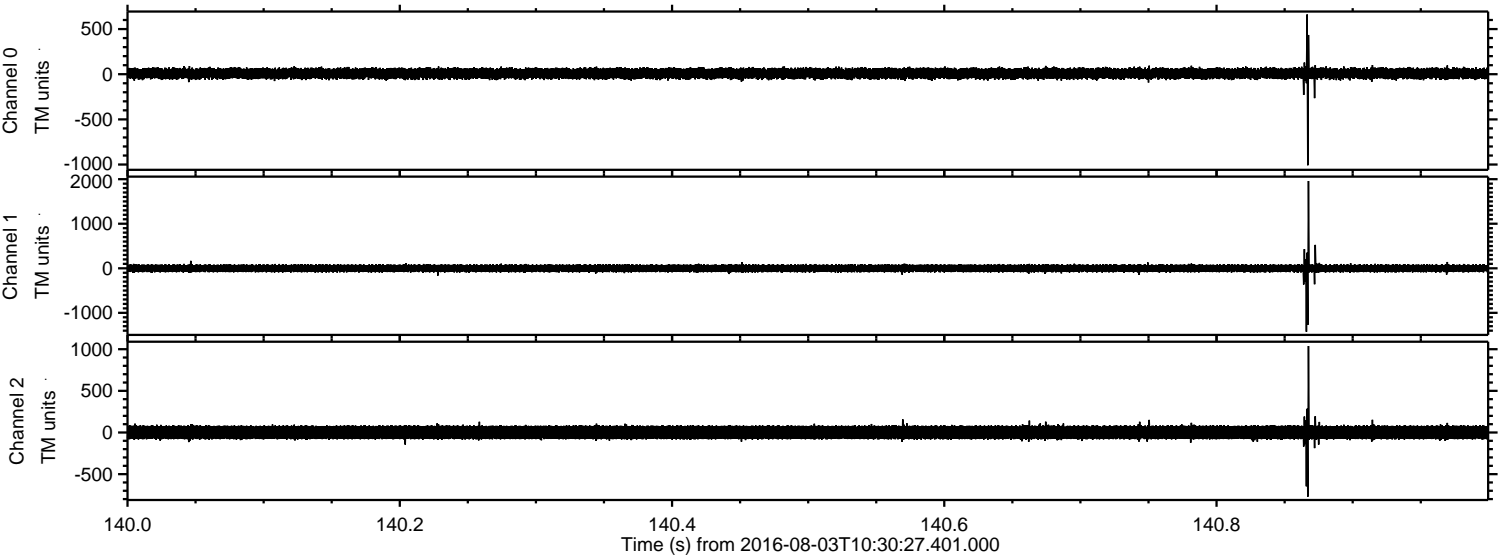

Processed Wed Aug 3 12:38:33 2016 by ELM ver.2012-10-06 from 001__elm20160803_103026__dat00.bin

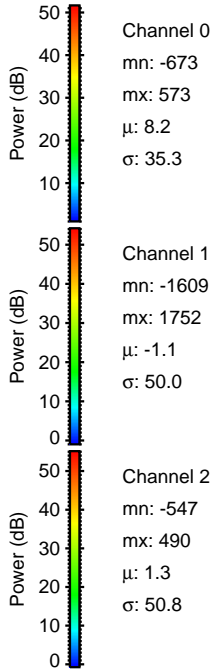
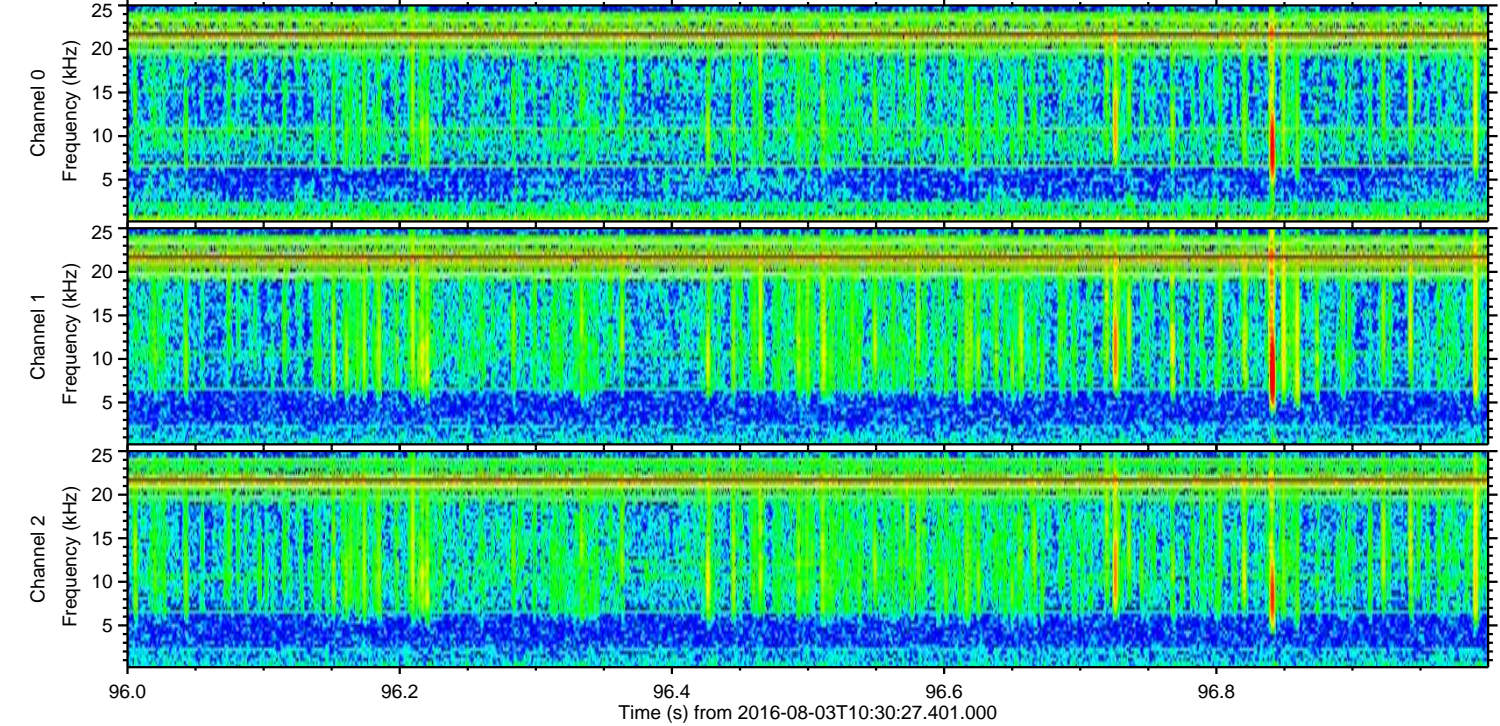
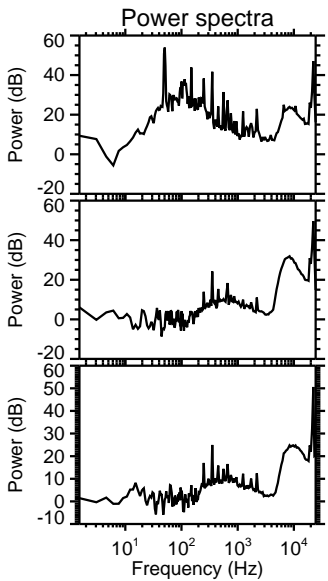
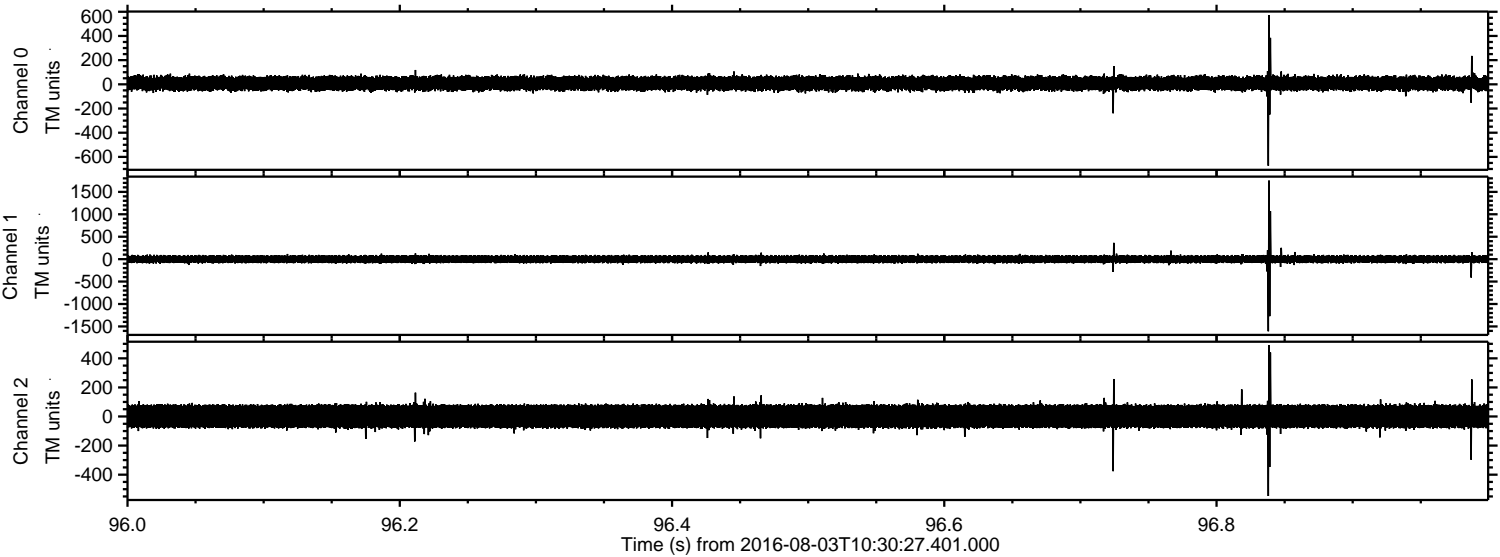

Processed Wed Aug 3 12:38:34 2016 by ELM ver.2012-10-06 from 001__elm20160803_103026__dat00.bin

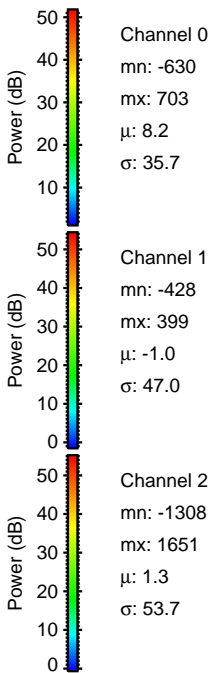
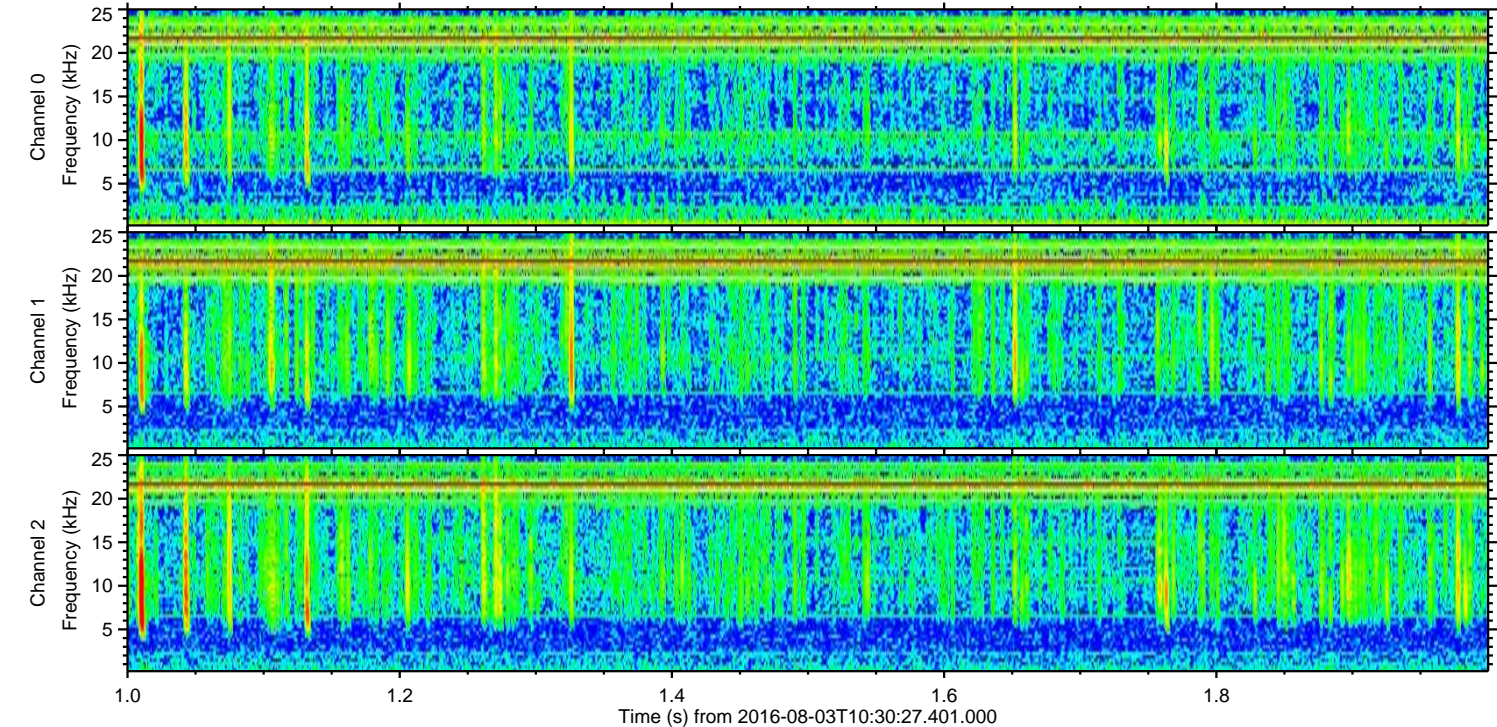
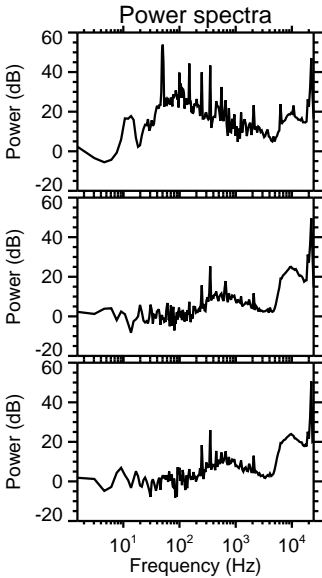
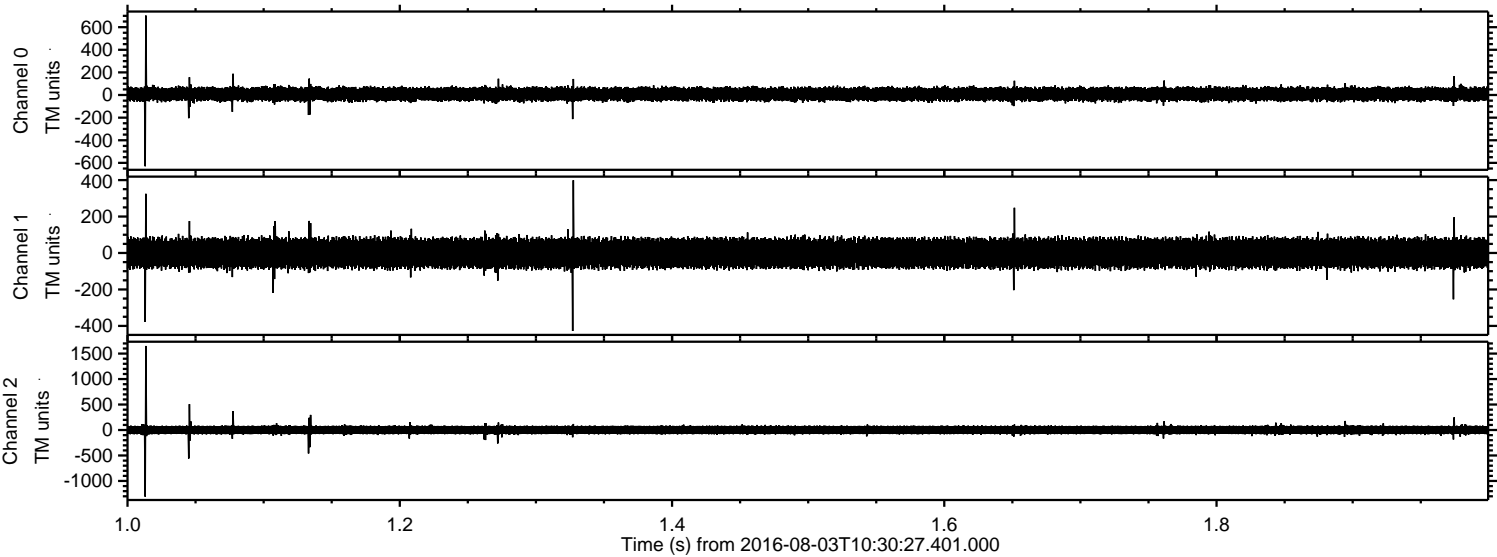

Processed Wed Aug 3 12:38:35 2016 by ELM ver.2012-10-06 from 001__elm20160803_103026__dat00.bin

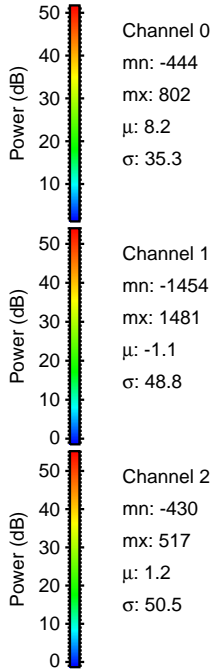
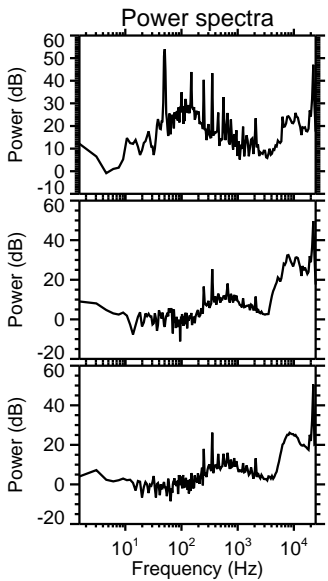
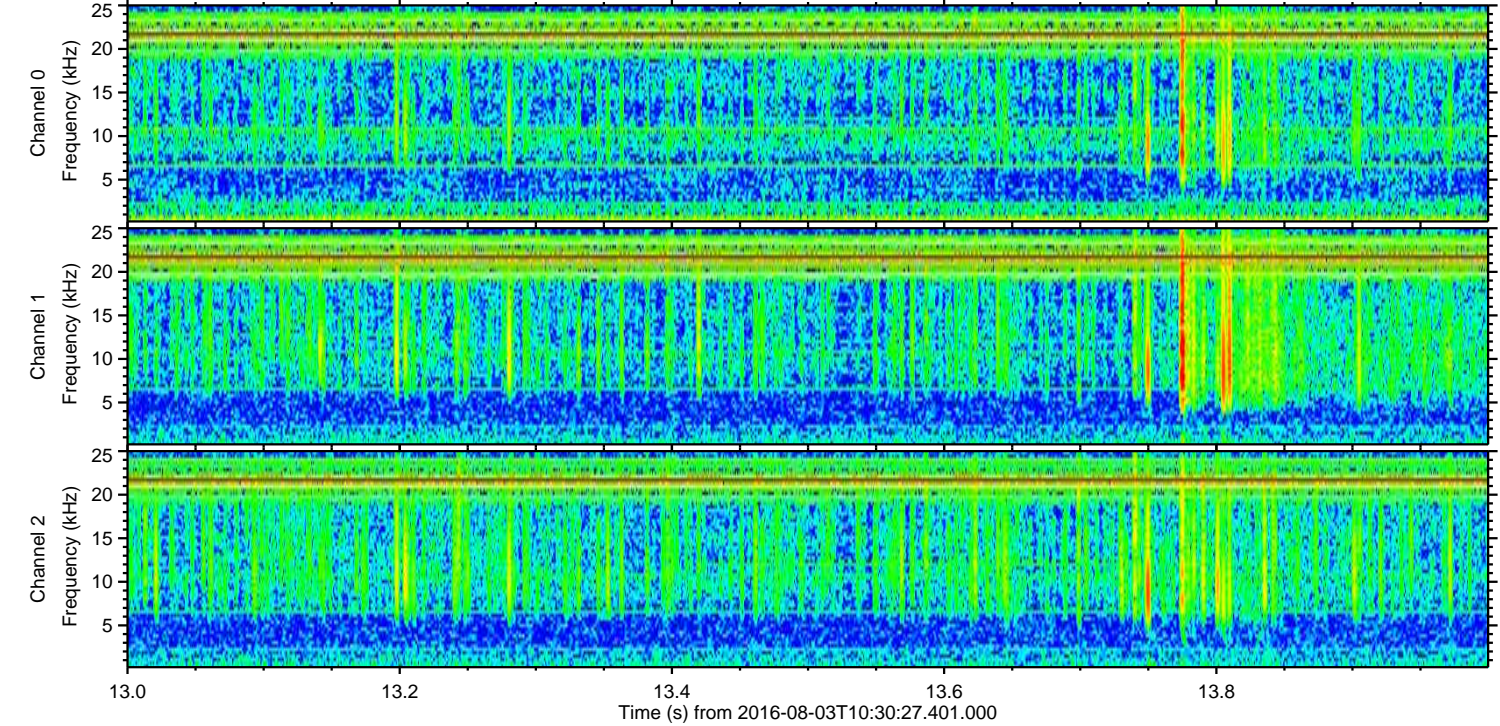
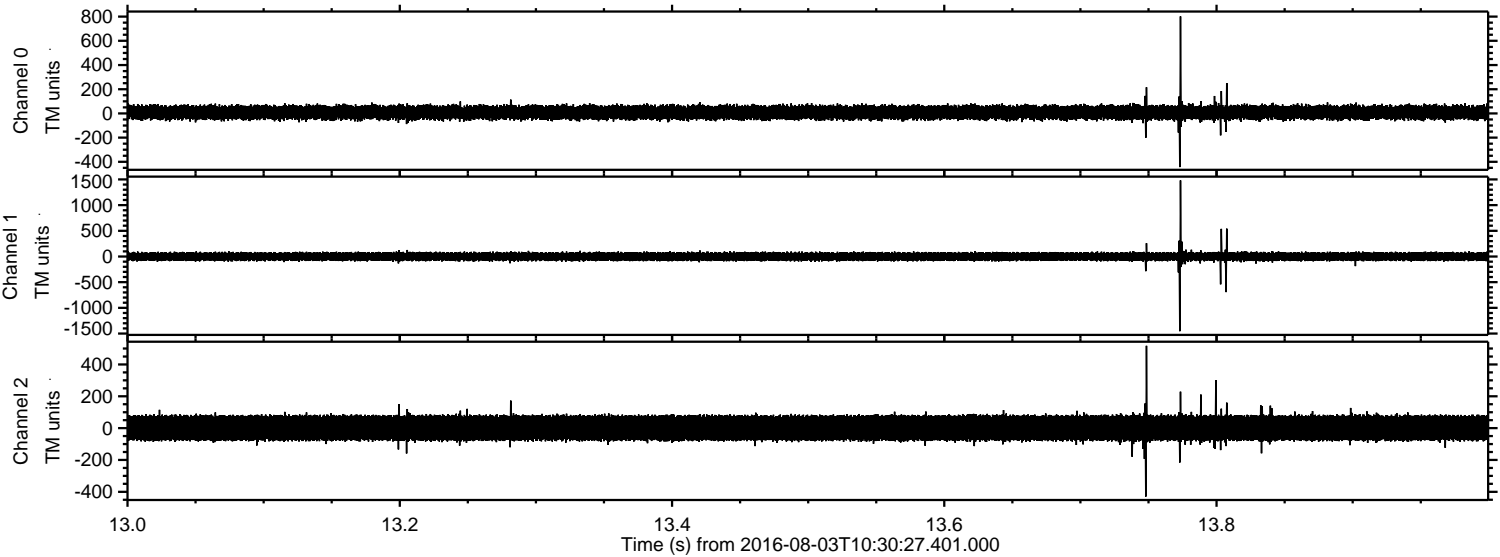

ELMAVAN 3D WAVEFORMS (Measured data sampled at 50 kHz) 51000 packets of 144 samples from 2016-08-03T10:30:27.401.000. Part 146/147

Processed Wed Aug 3 12:38:36 2016 by ELM ver.2012-10-06 from 001__elm20160803_103026__dat00.bin

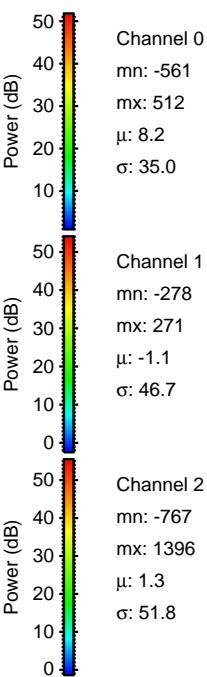
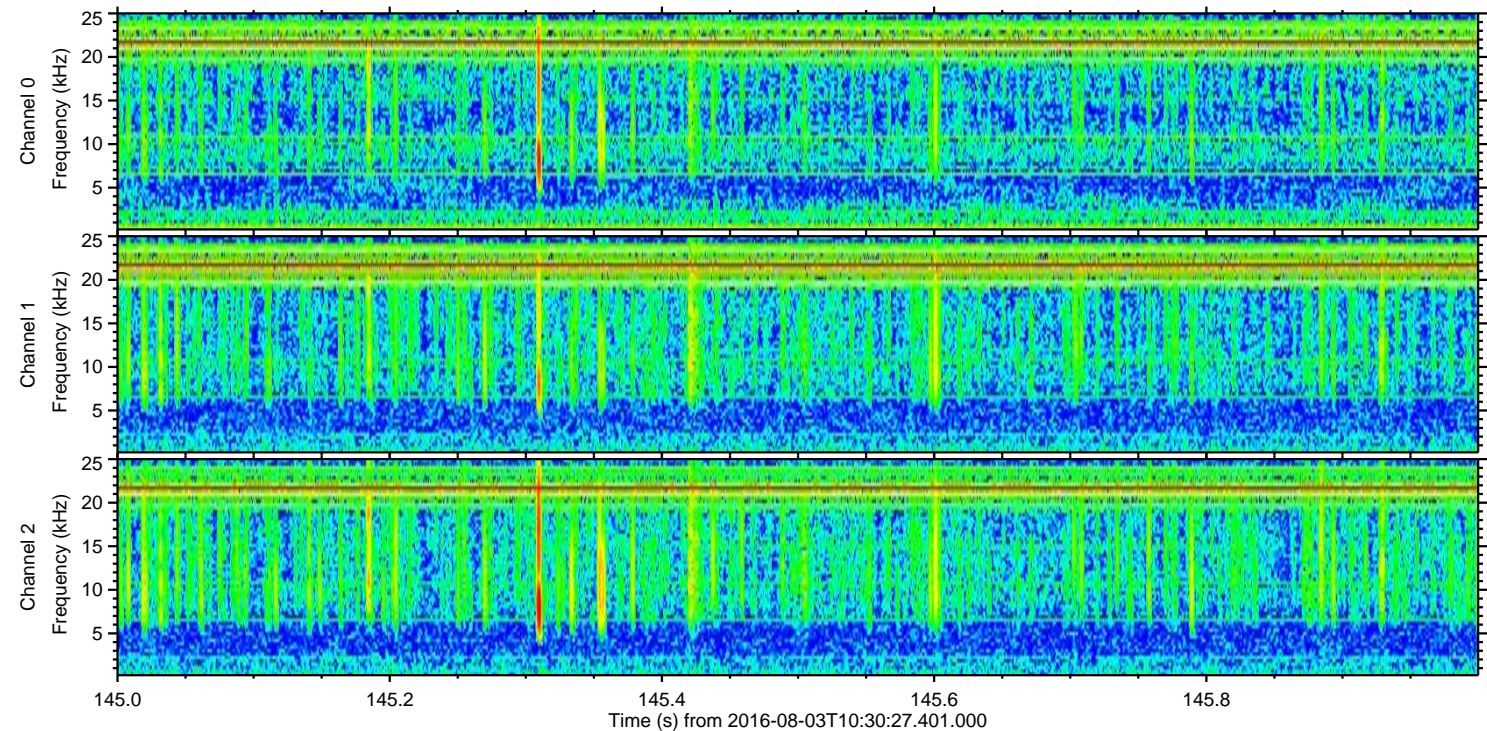
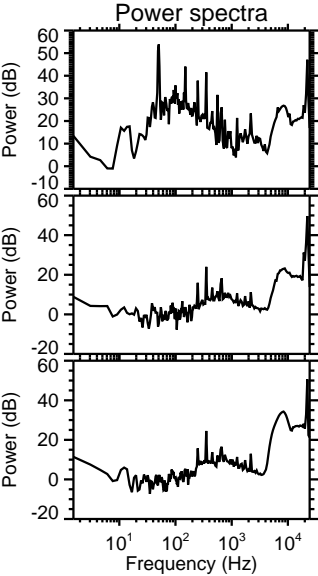
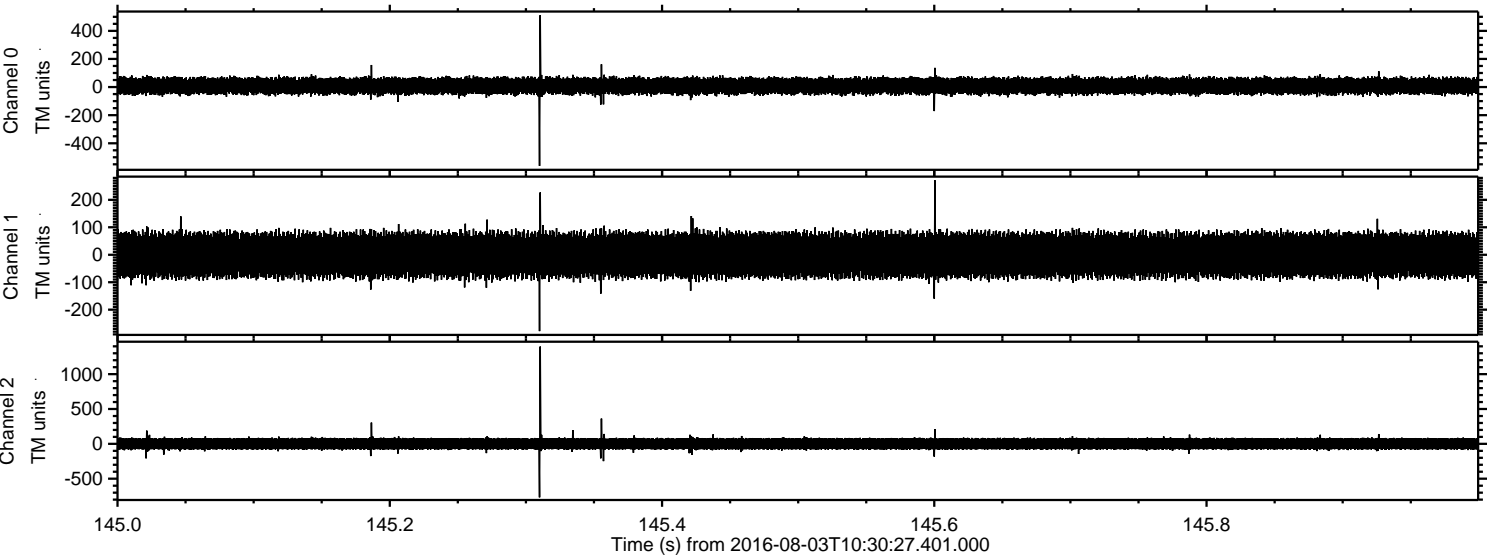

ELMAVAN 3D WAVEFORMS (Measured data sampled at 50 kHz) 51000 packets of 144 samples from 2016-08-03T10:30:27.401.000. Part 124/147

Processed Wed Aug 3 12:38:37 2016 by ELM ver.2012-10-06 from 001__elm20160803_103026__dat00.bin

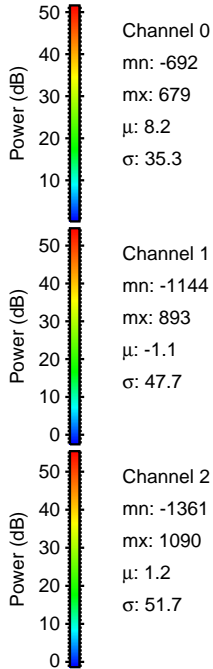
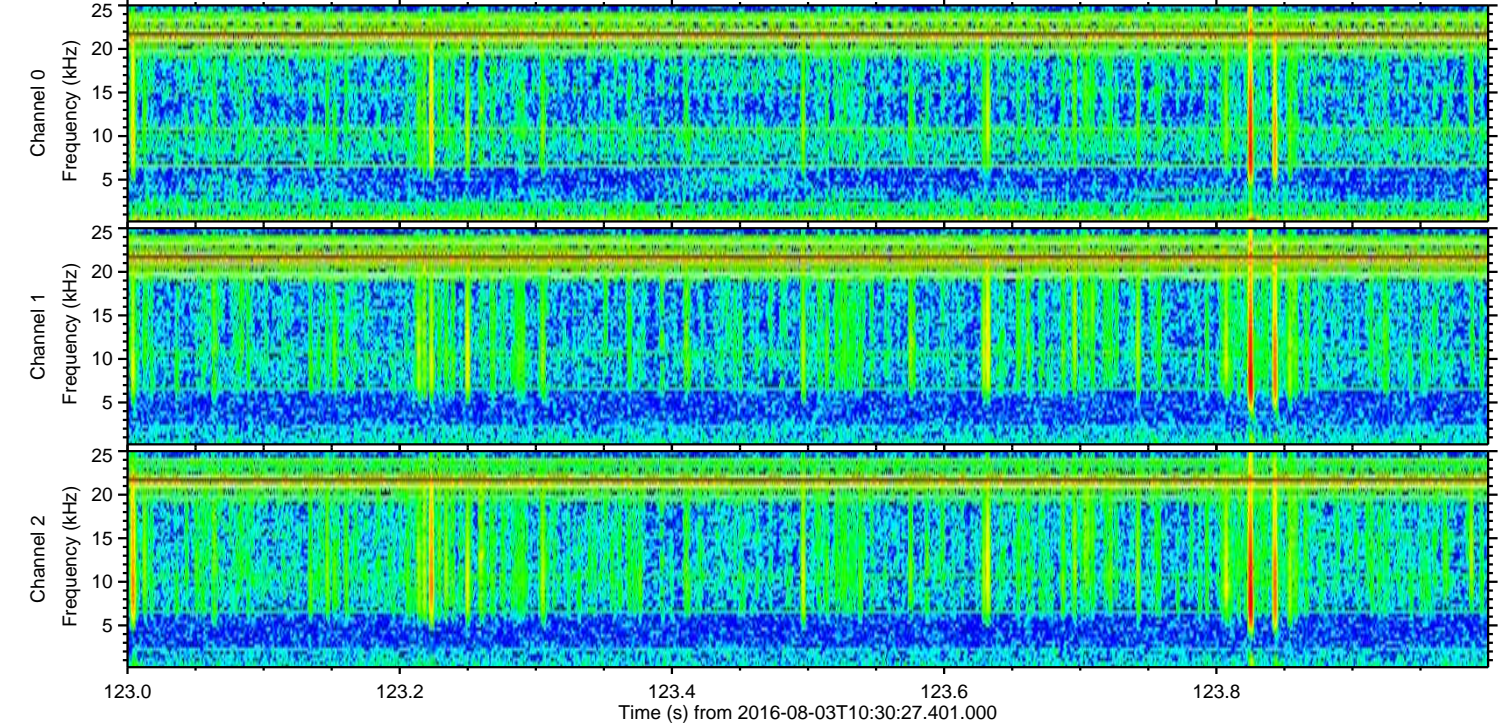
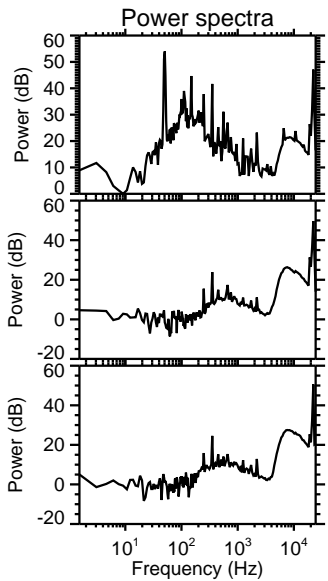
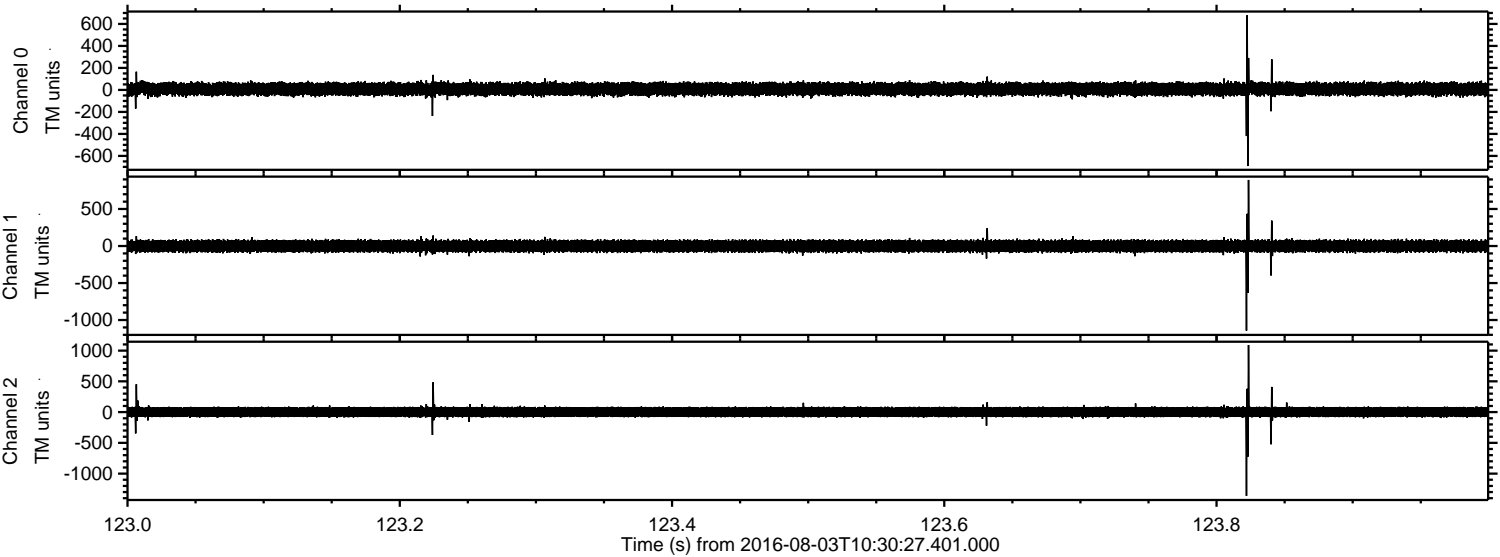

Processed Wed Aug 3 12:38:38 2016 by ELM ver.2012-10-06 from 001__elm20160803_103026__dat00.bin

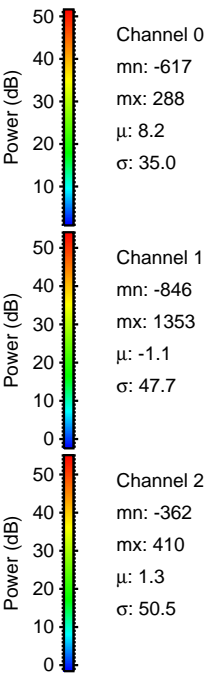
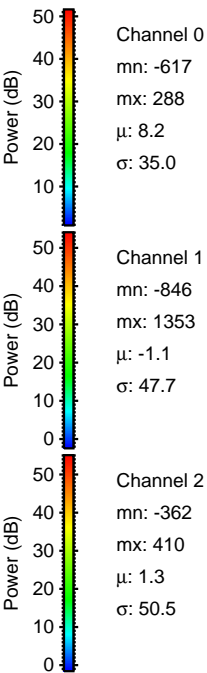
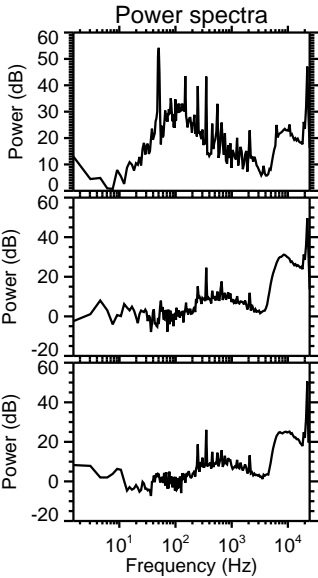
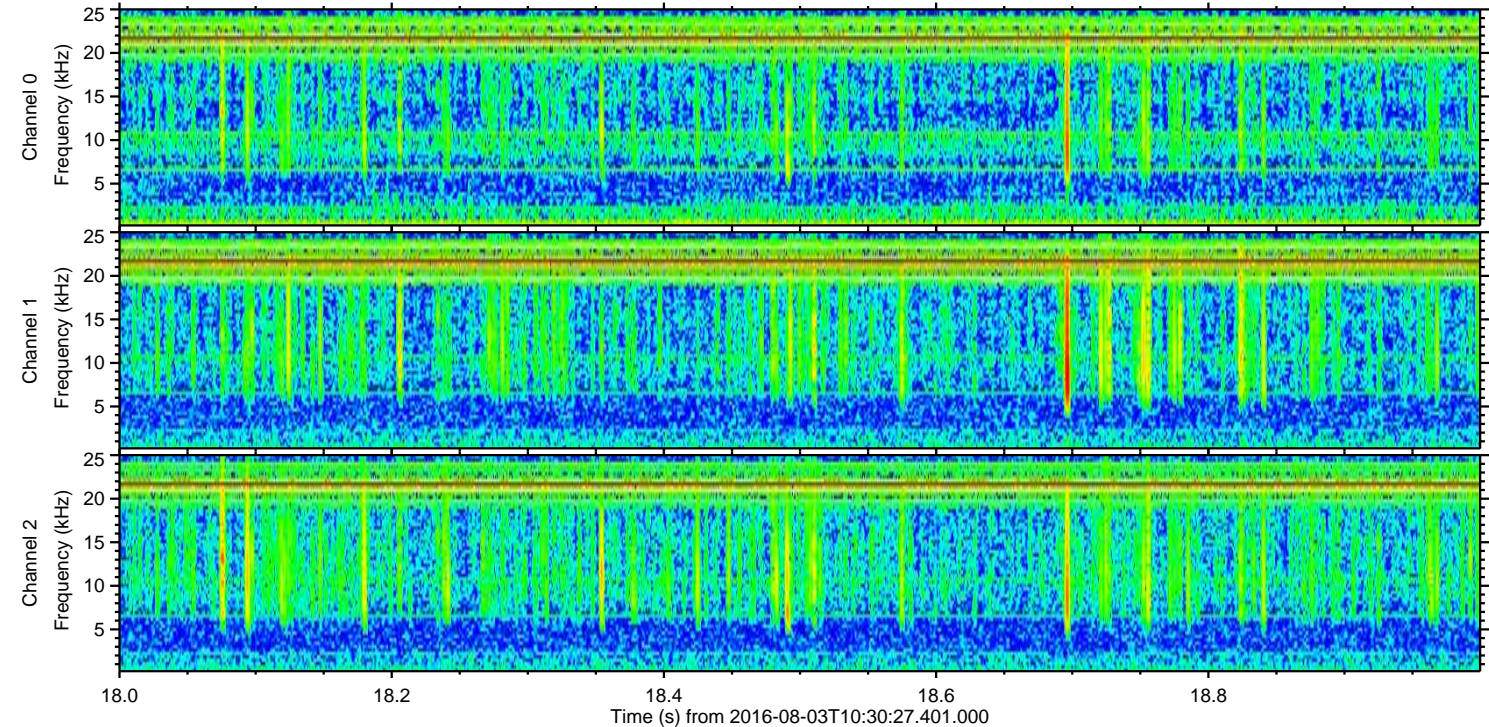
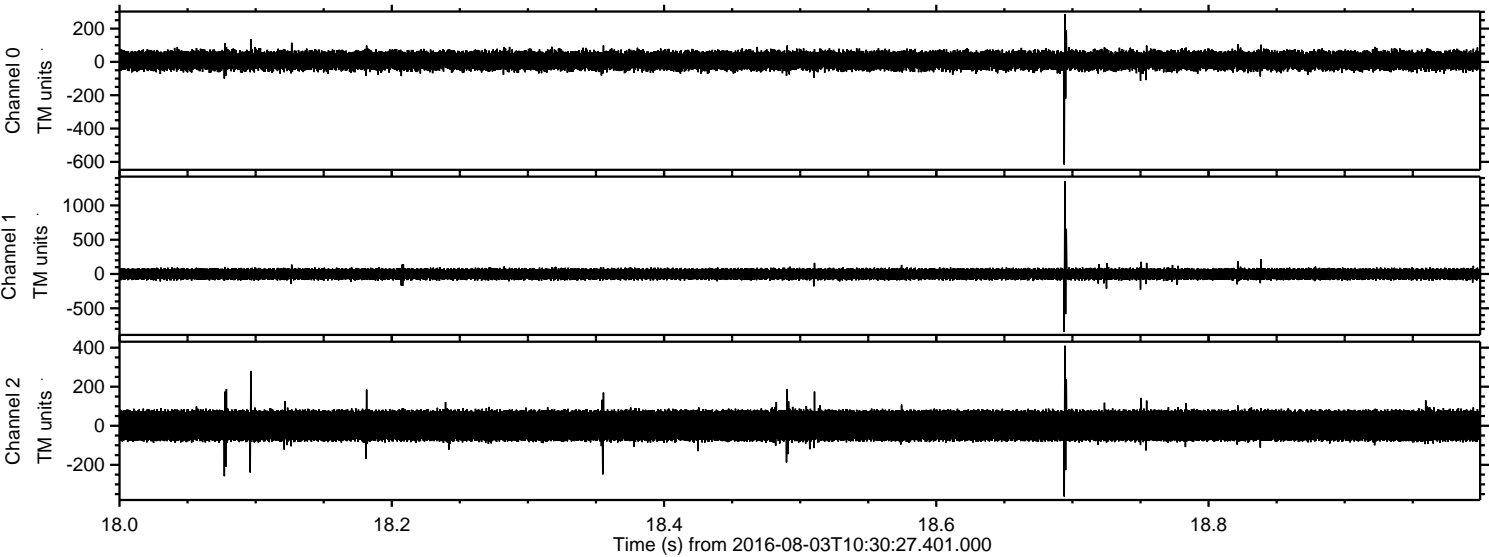

Processed Wed Aug 3 12:38:39 2016 by ELM ver.2012-10-06 from 001__elm20160803_103026__dat00.bin

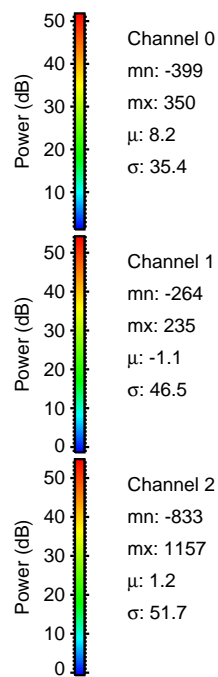
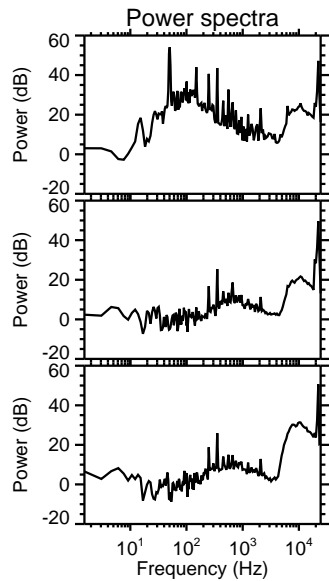
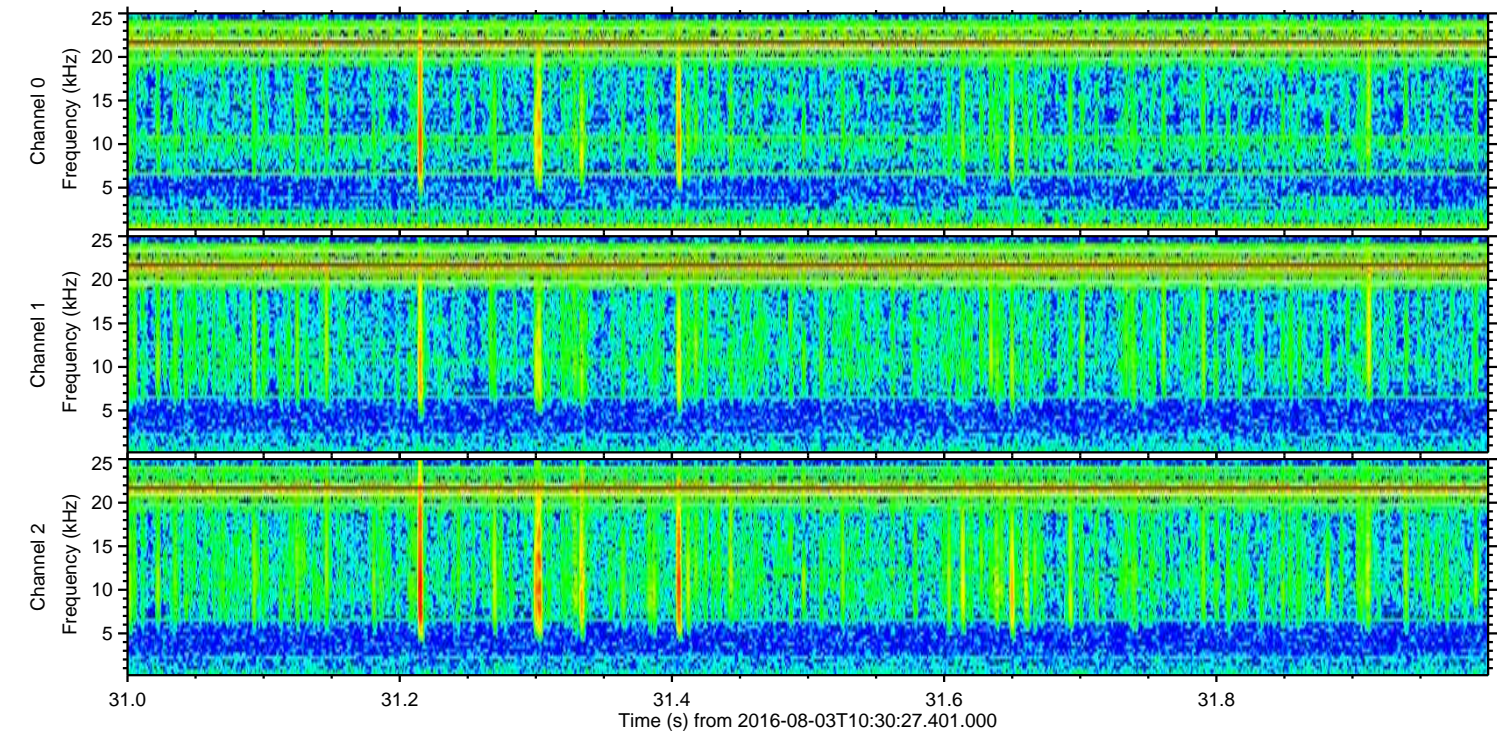
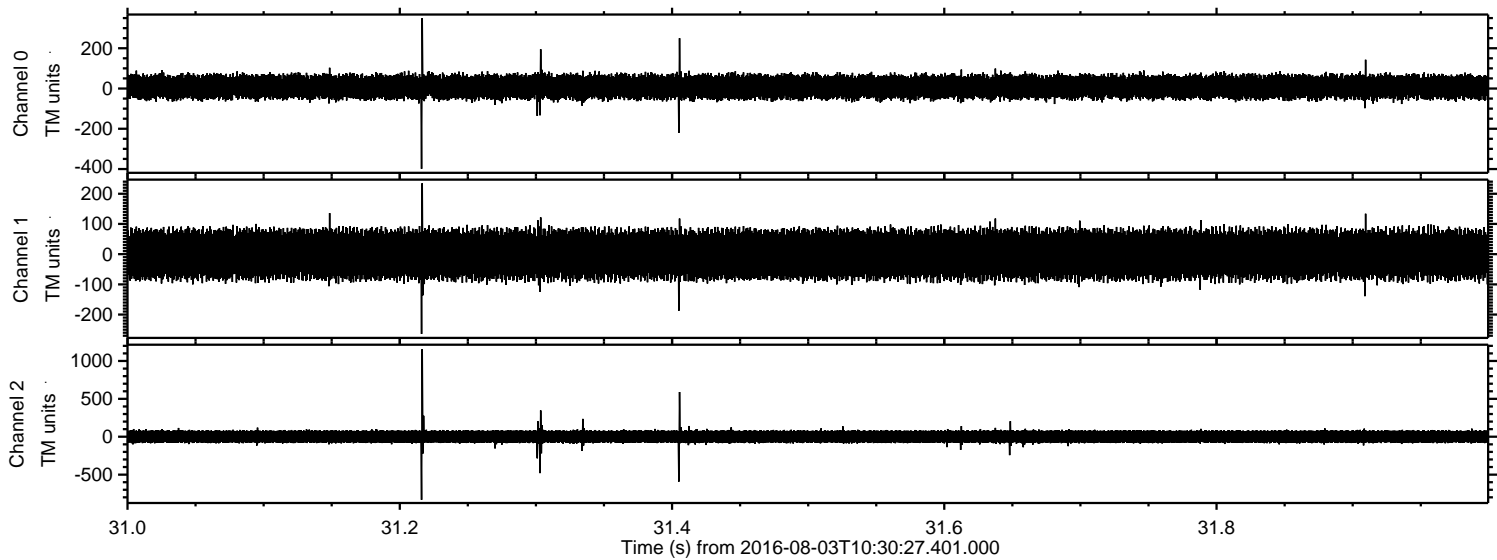

Channel 0
mn: -399
mx: 350
 μ : 8.2
 σ : 35.4

Channel 1
mn: -264
mx: 235
 μ : -1.1
 σ : 46.5

Channel 2
mn: -833
mx: 1157
 μ : 1.2
 σ : 51.7

