

ELMAVAN 3D WAVEFORMS (Measured data sampled at 50 kHz) 51000 packets of 144 samples from 2016-08-03T01:40:04.004.000.

Processed Wed Aug 3 03:48:03 2016 by ELM ver.2012-10-06 from 001__elm20160803_014002__dat00.bin

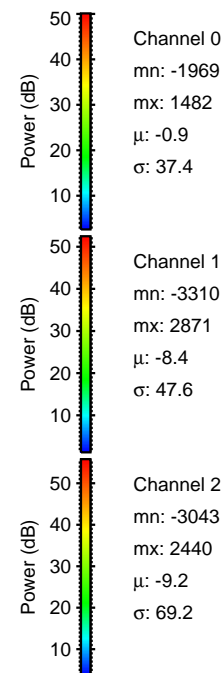
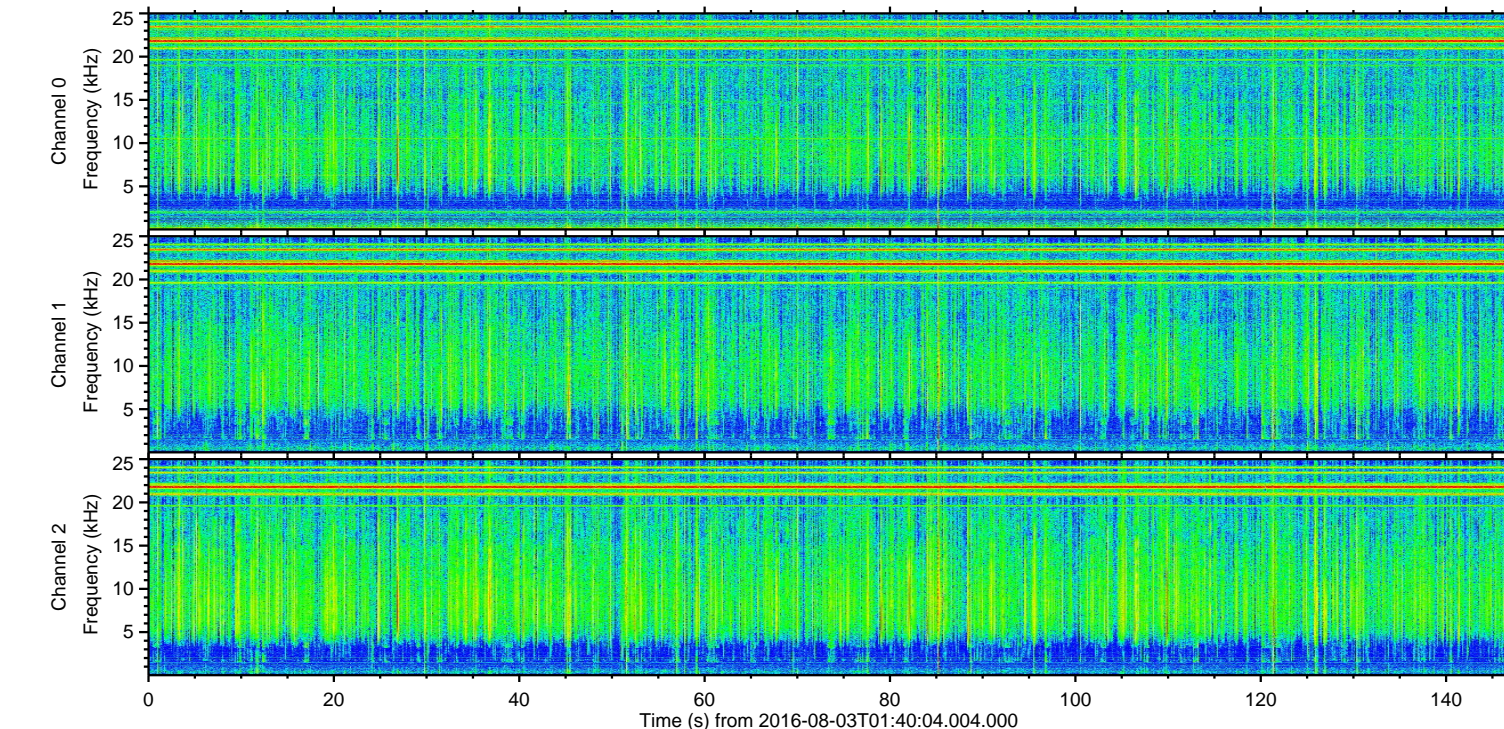
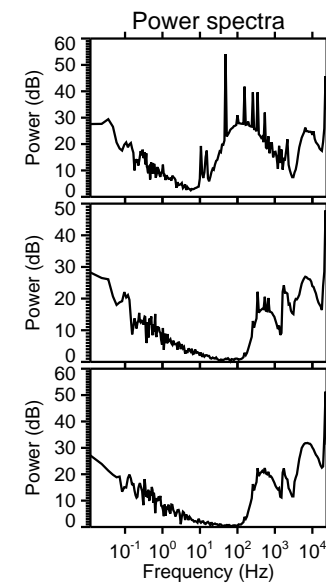
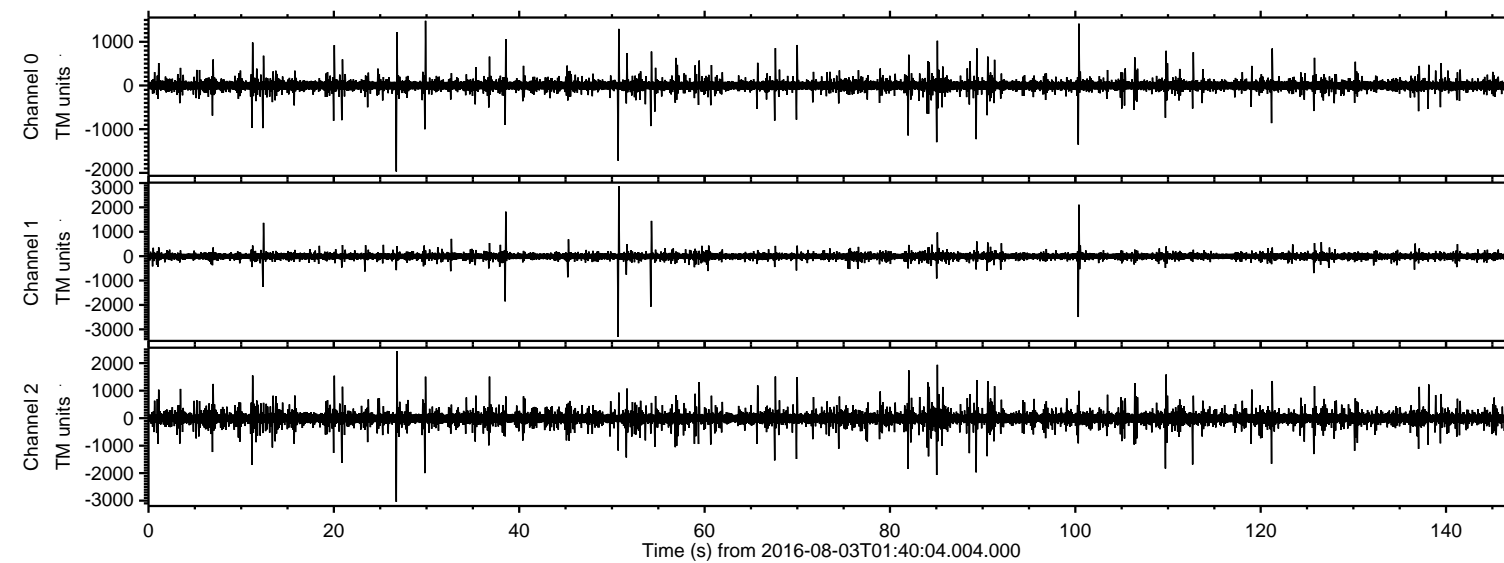

Channel 0
mn: -1969
mx: 1482
 μ : -0.9
 σ : 37.4

Channel 1
mn: -3310
mx: 2871
 μ : -8.4
 σ : 47.6

Channel 2
mn: -3043
mx: 2440
 μ : -9.2
 σ : 69.2

Processed Wed Aug 3 03:48:15 2016 by ELM ver.2012-10-06 from 001__elm20160803_014002__dat00.bin

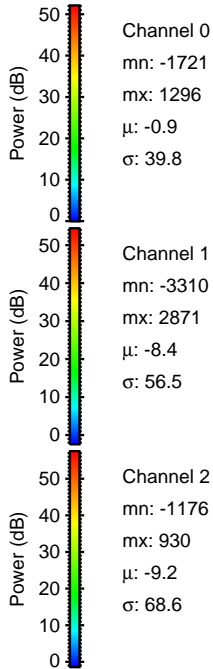
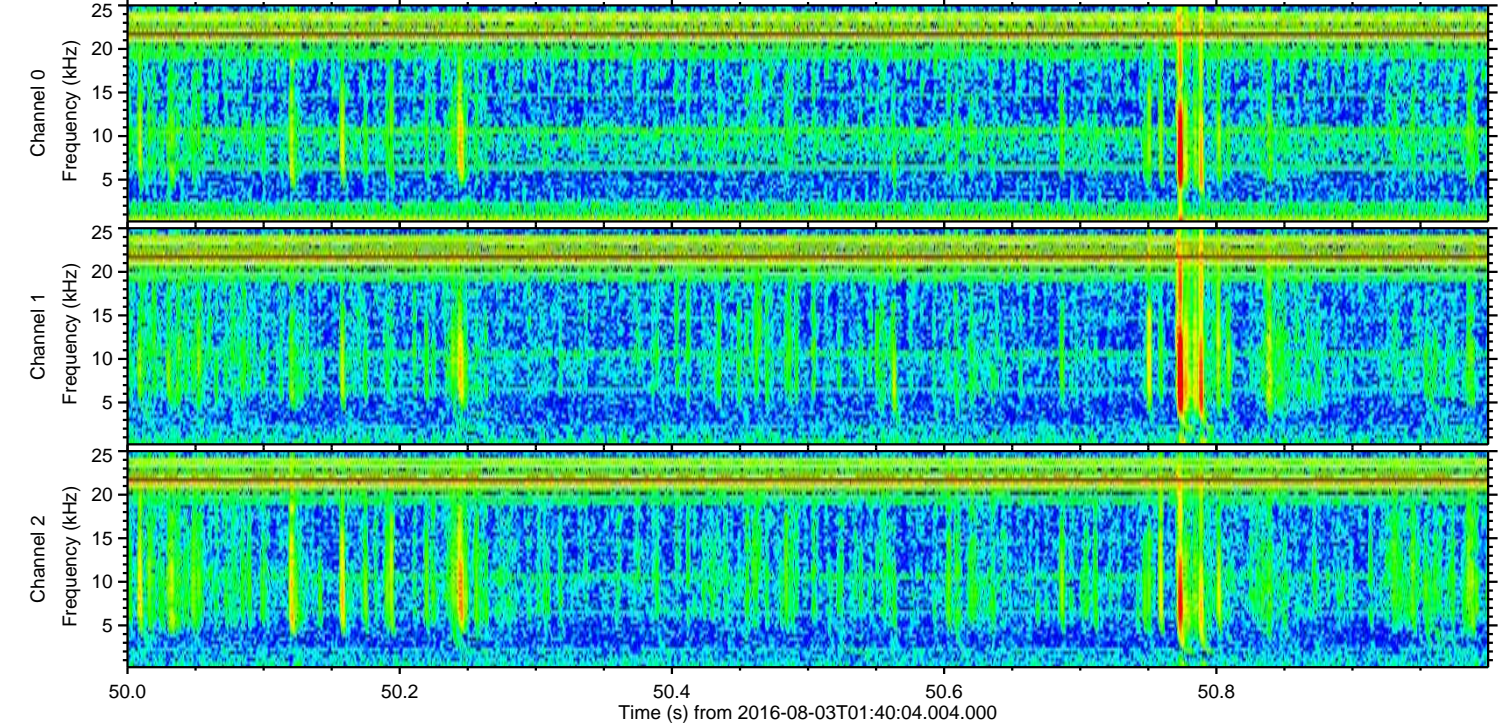
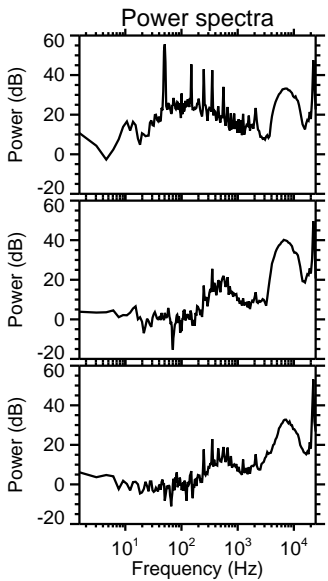
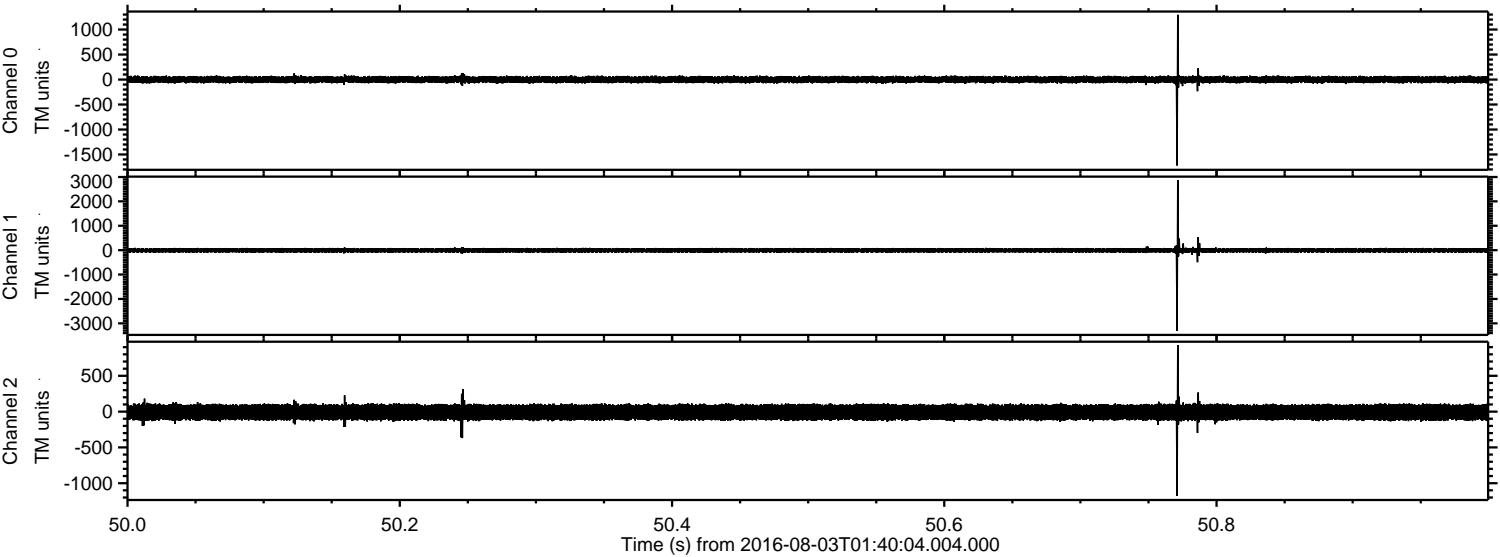

Channel 0
mn: -1721
mx: 1296
 μ : -0.9
 σ : 39.8

Channel 1
mn: -3310
mx: 2871
 μ : -8.4
 σ : 56.5

Channel 2
mn: -1176
mx: 930
 μ : -9.2
 σ : 68.6

ELMAVAN 3D WAVEFORMS (Measured data sampled at 50 kHz) 51000 packets of 144 samples from 2016-08-03T01:40:04.004.000. Part 27/147

Processed Wed Aug 3 03:48:16 2016 by ELM ver.2012-10-06 from 001__elm20160803_014002__dat00.bin

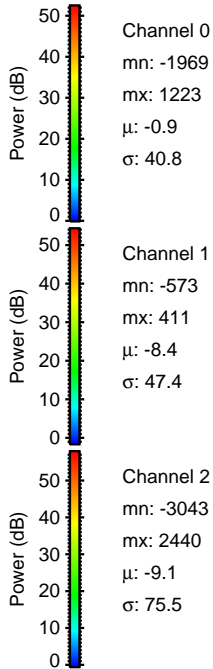
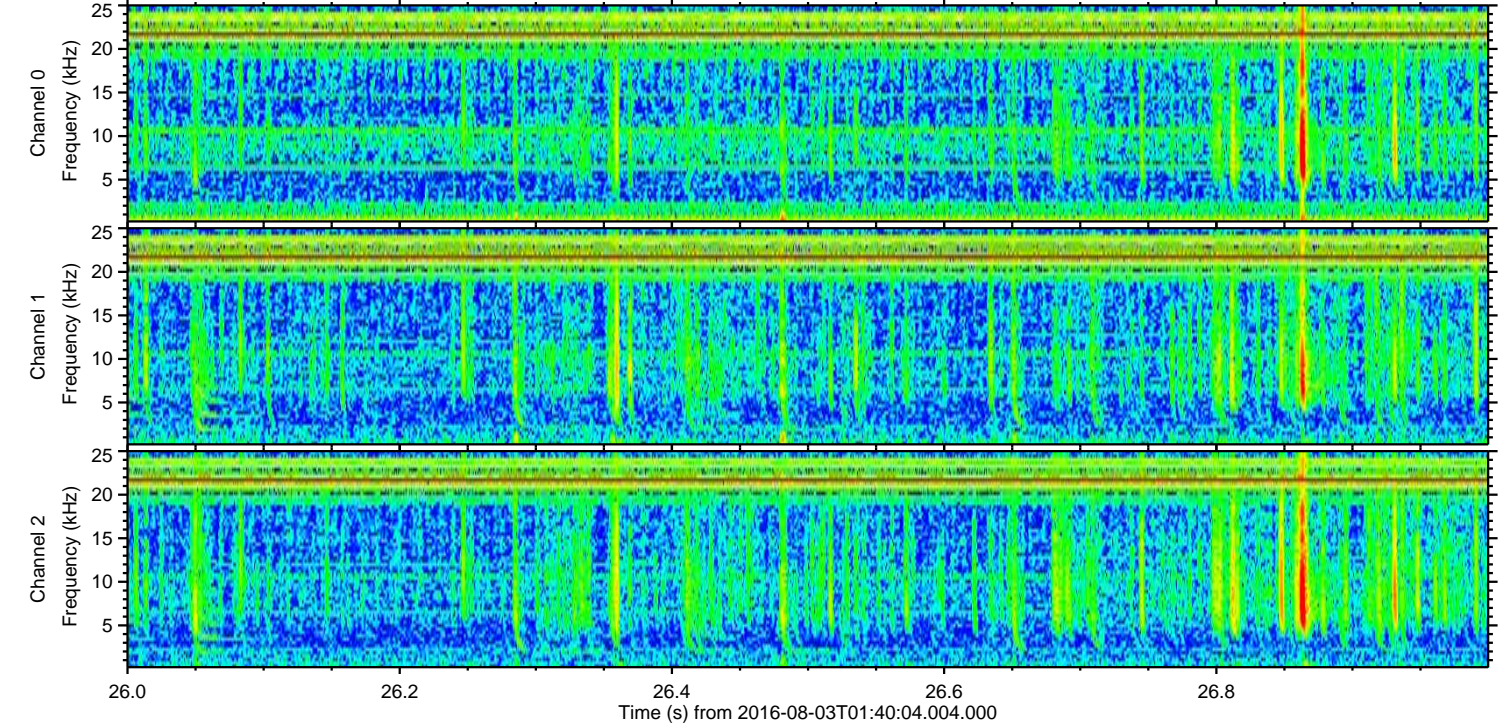
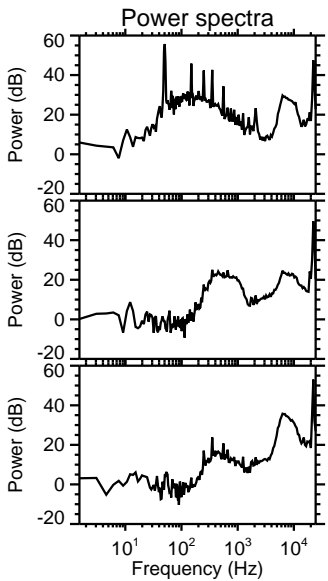
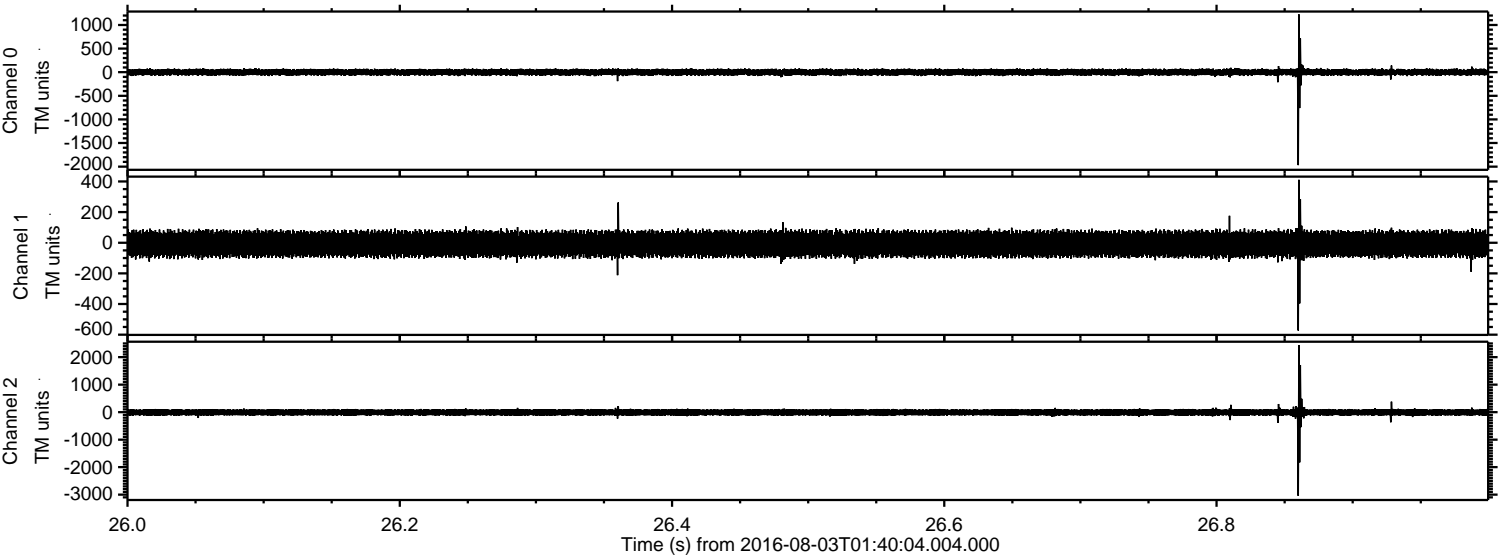

ELMAVAN 3D WAVEFORMS (Measured data sampled at 50 kHz) 51000 packets of 144 samples from 2016-08-03T01:40:04.004.000. Part 101/147

Processed Wed Aug 3 03:48:17 2016 by ELM ver.2012-10-06 from 001__elm20160803_014002__dat00.bin

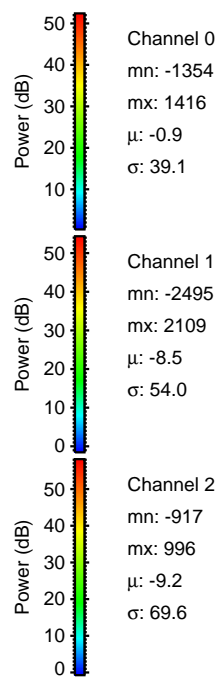
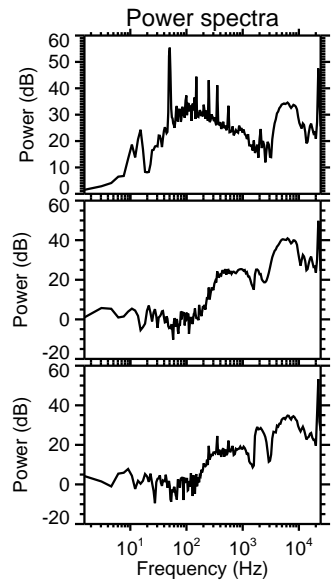
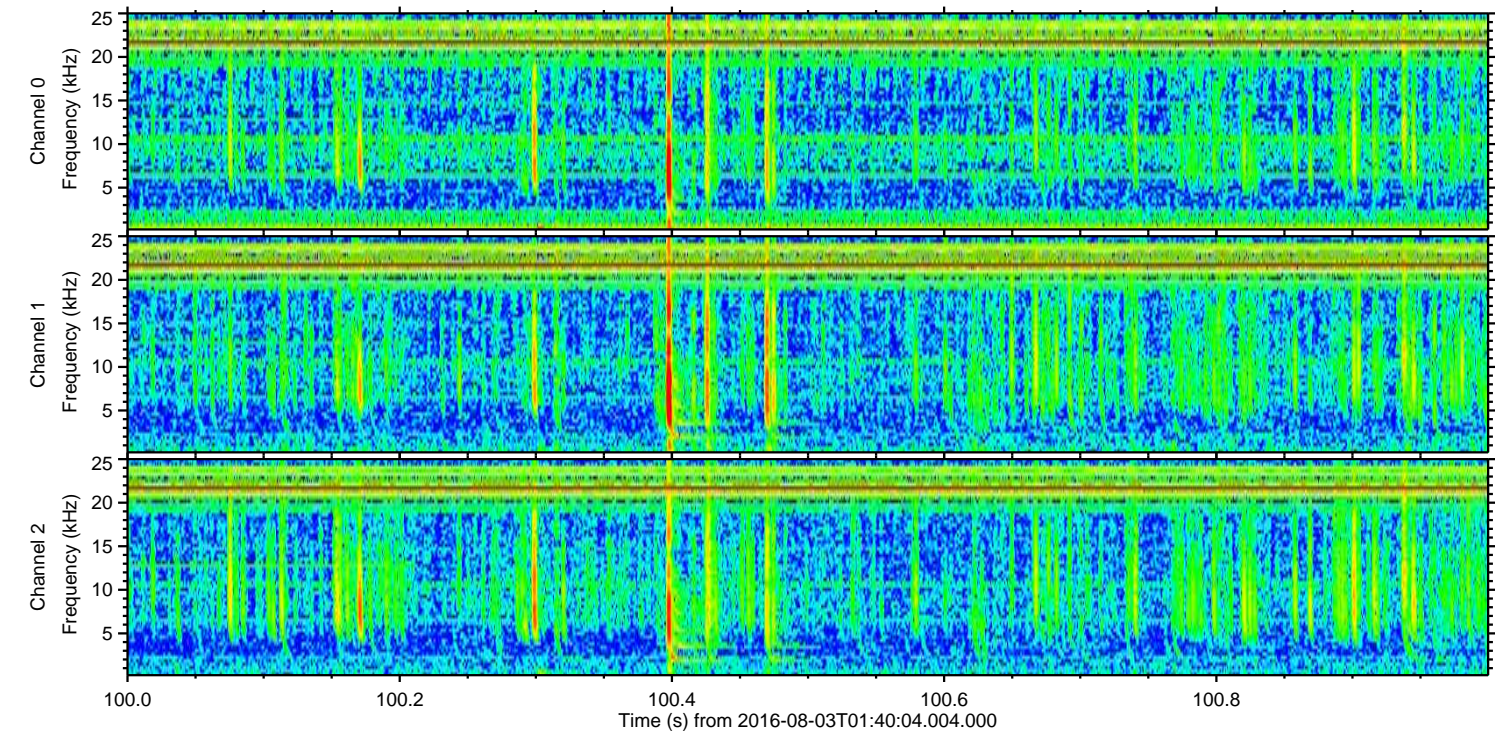
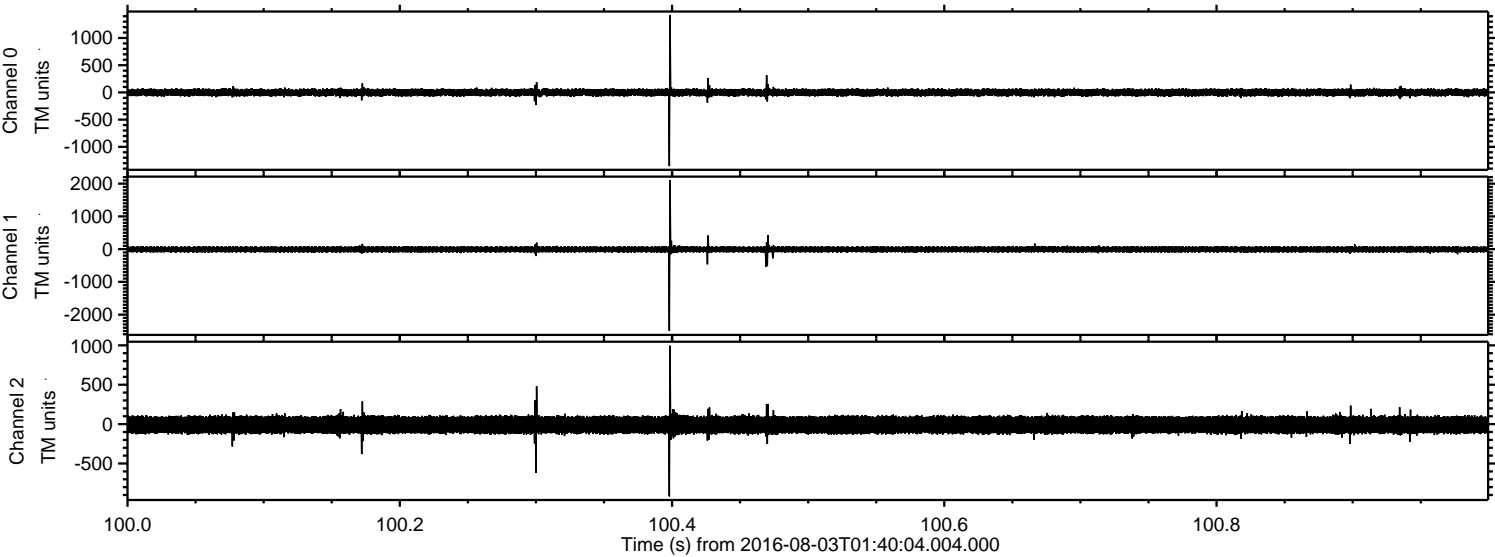

Processed Wed Aug 3 03:48:18 2016 by ELM ver.2012-10-06 from 001__elm20160803_014002__dat00.bin

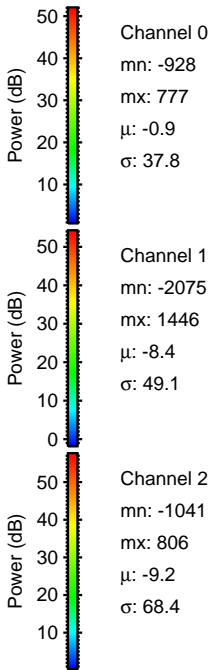
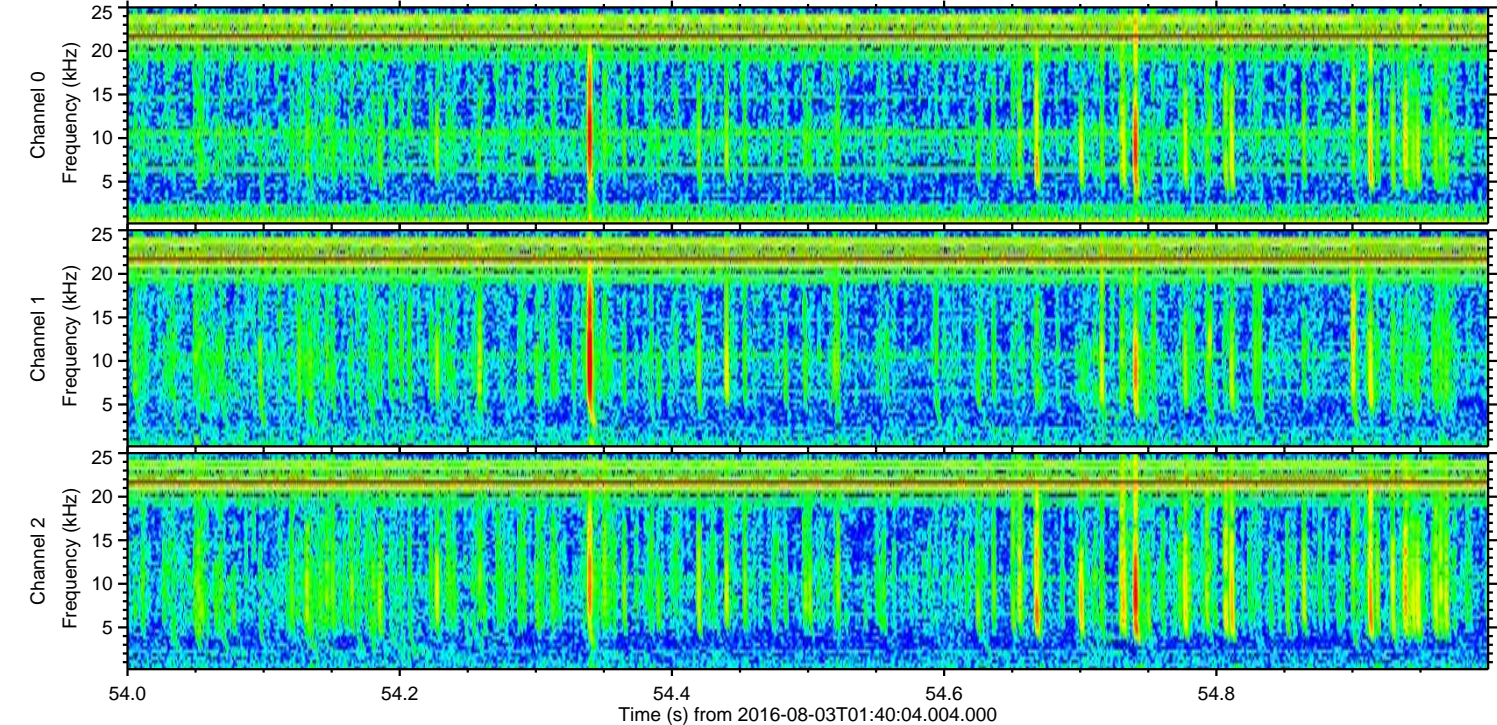
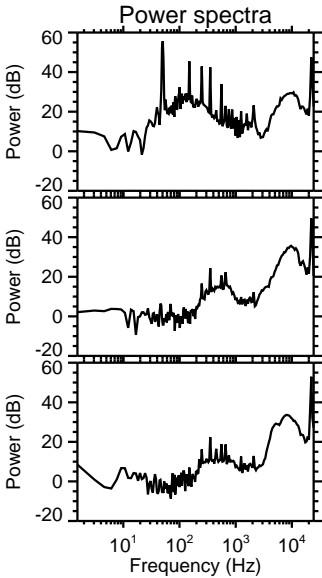
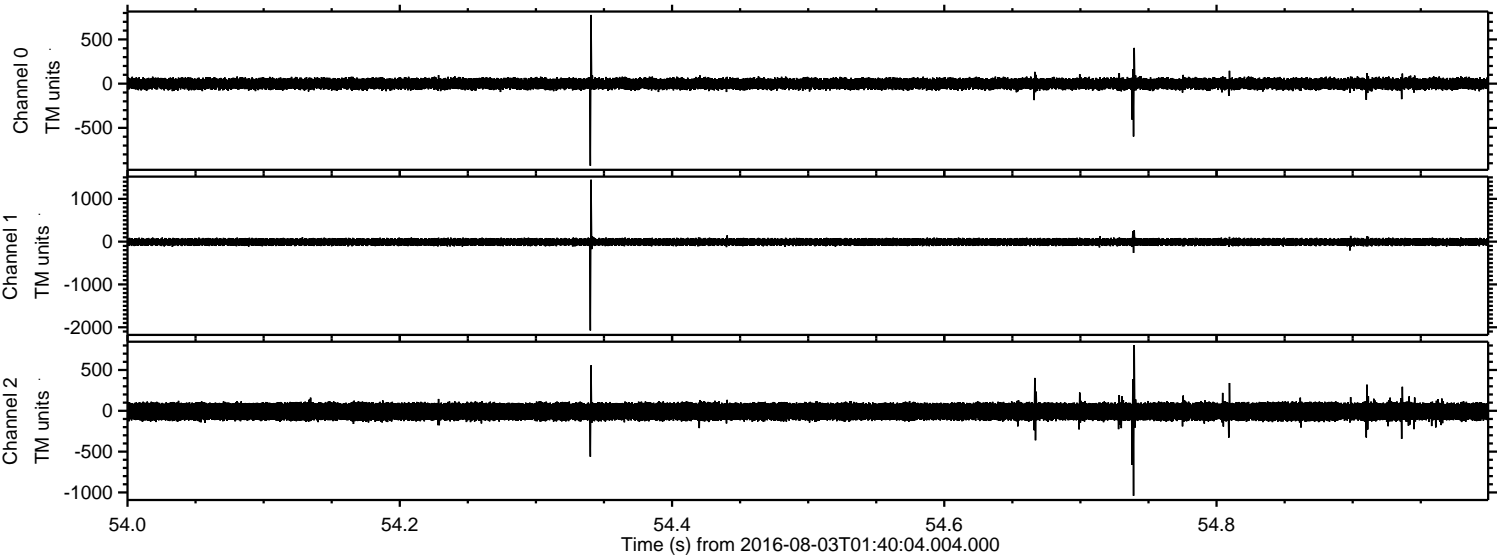

ELMAVAN 3D WAVEFORMS (Measured data sampled at 50 kHz) 51000 packets of 144 samples from 2016-08-03T01:40:04.004.000. Part 86/147

Processed Wed Aug 3 03:48:19 2016 by ELM ver.2012-10-06 from 001__elm20160803_014002__dat00.bin

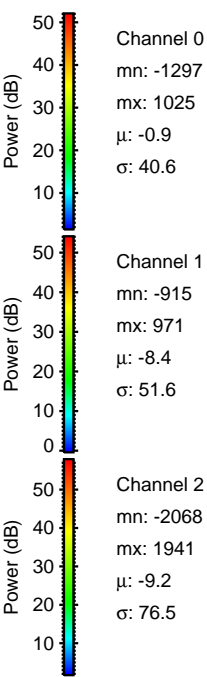
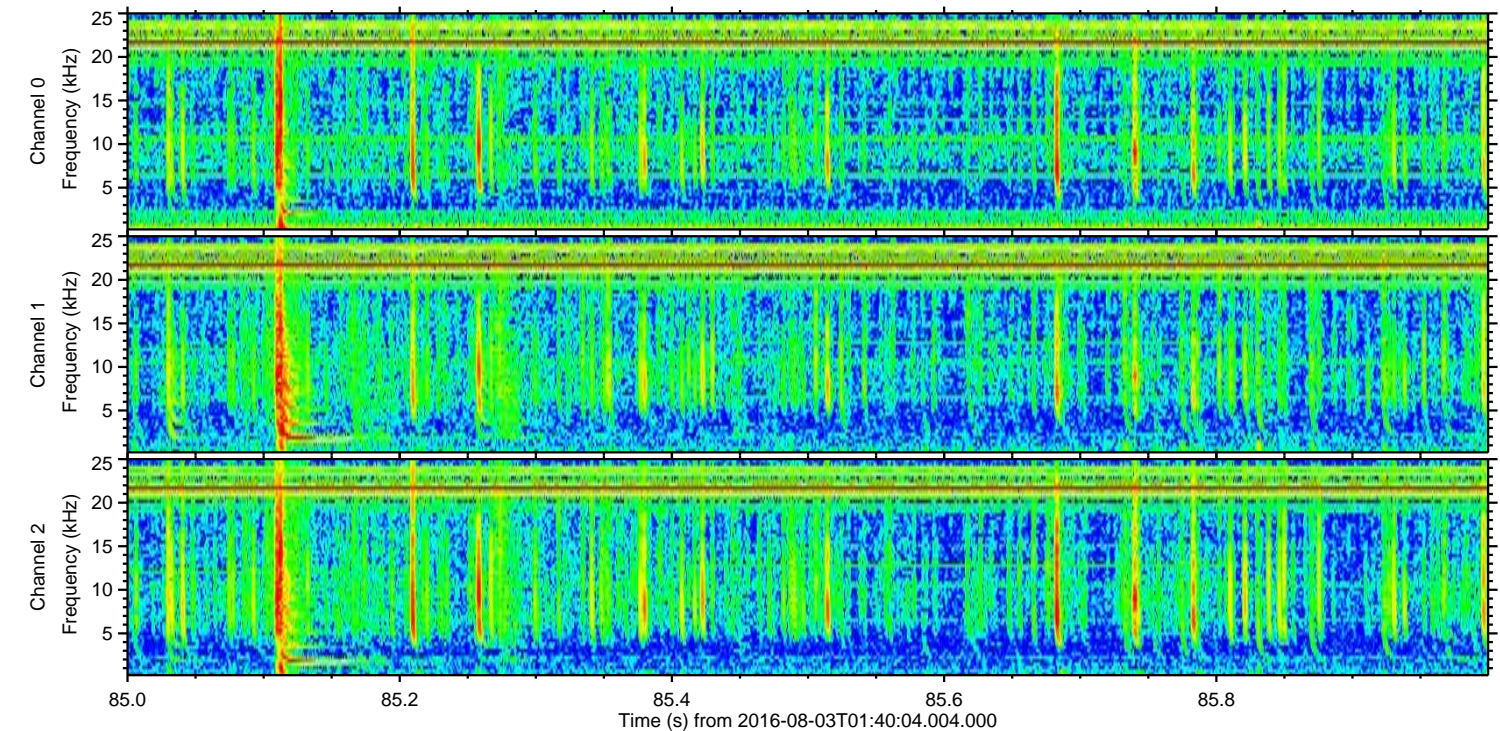
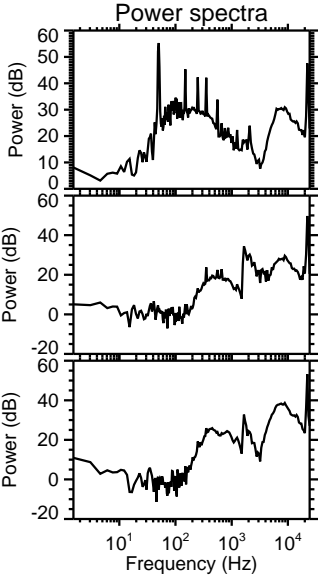
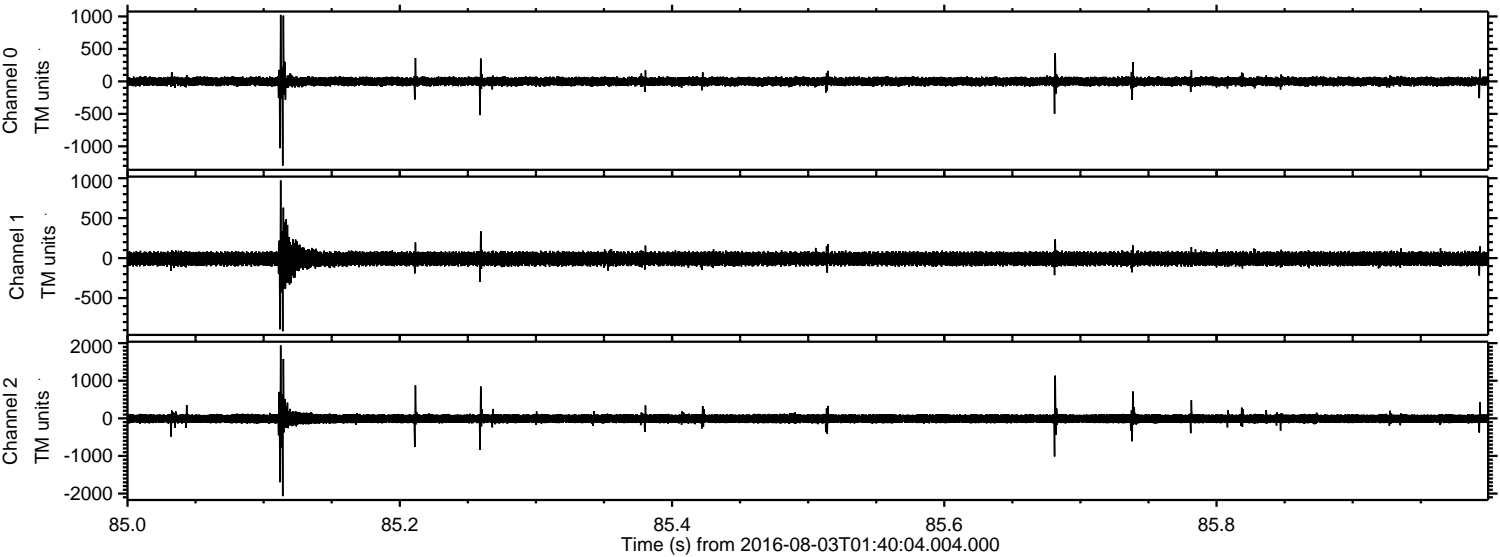

Processed Wed Aug 3 03:48:20 2016 by ELM ver.2012-10-06 from 001__elm20160803_014002__dat00.bin

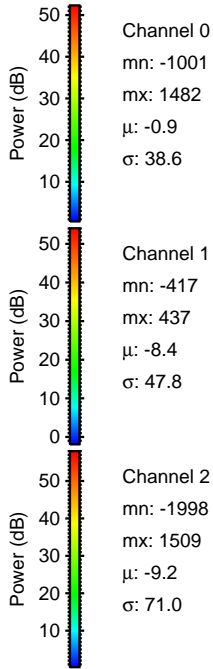
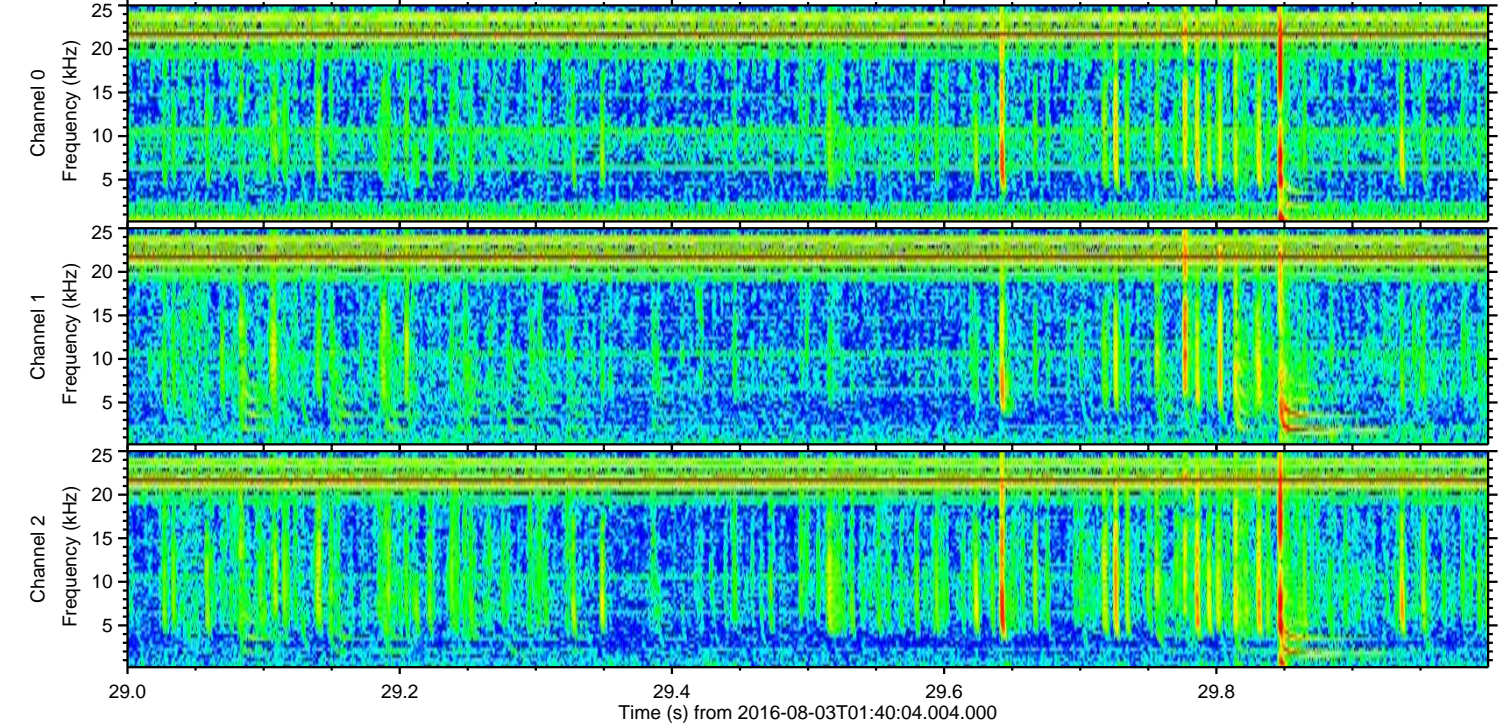
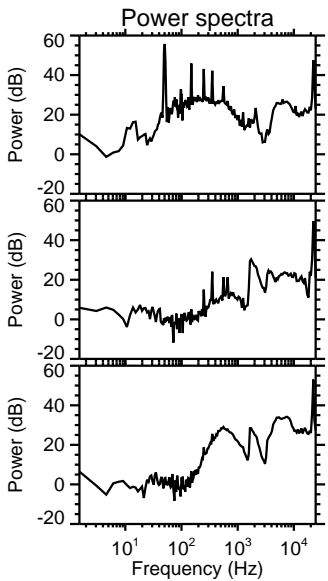
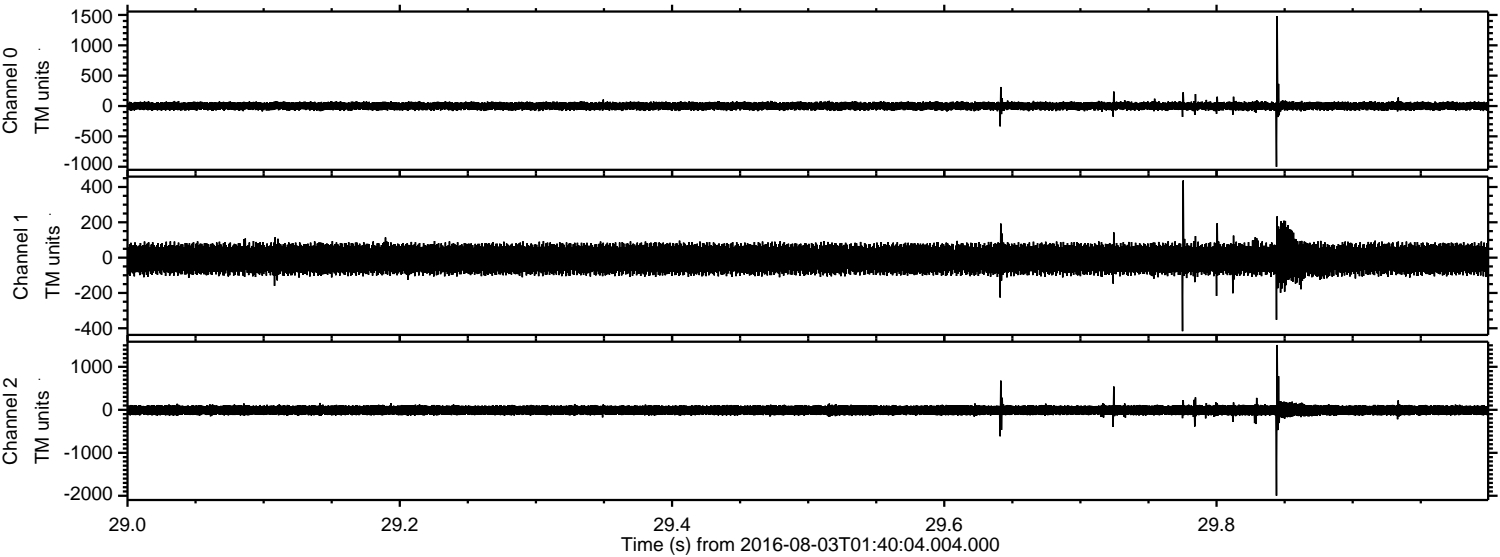

Processed Wed Aug 3 03:48:21 2016 by ELM ver.2012-10-06 from 001__elm20160803_014002__dat00.bin

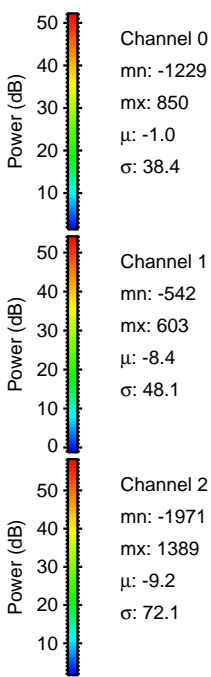
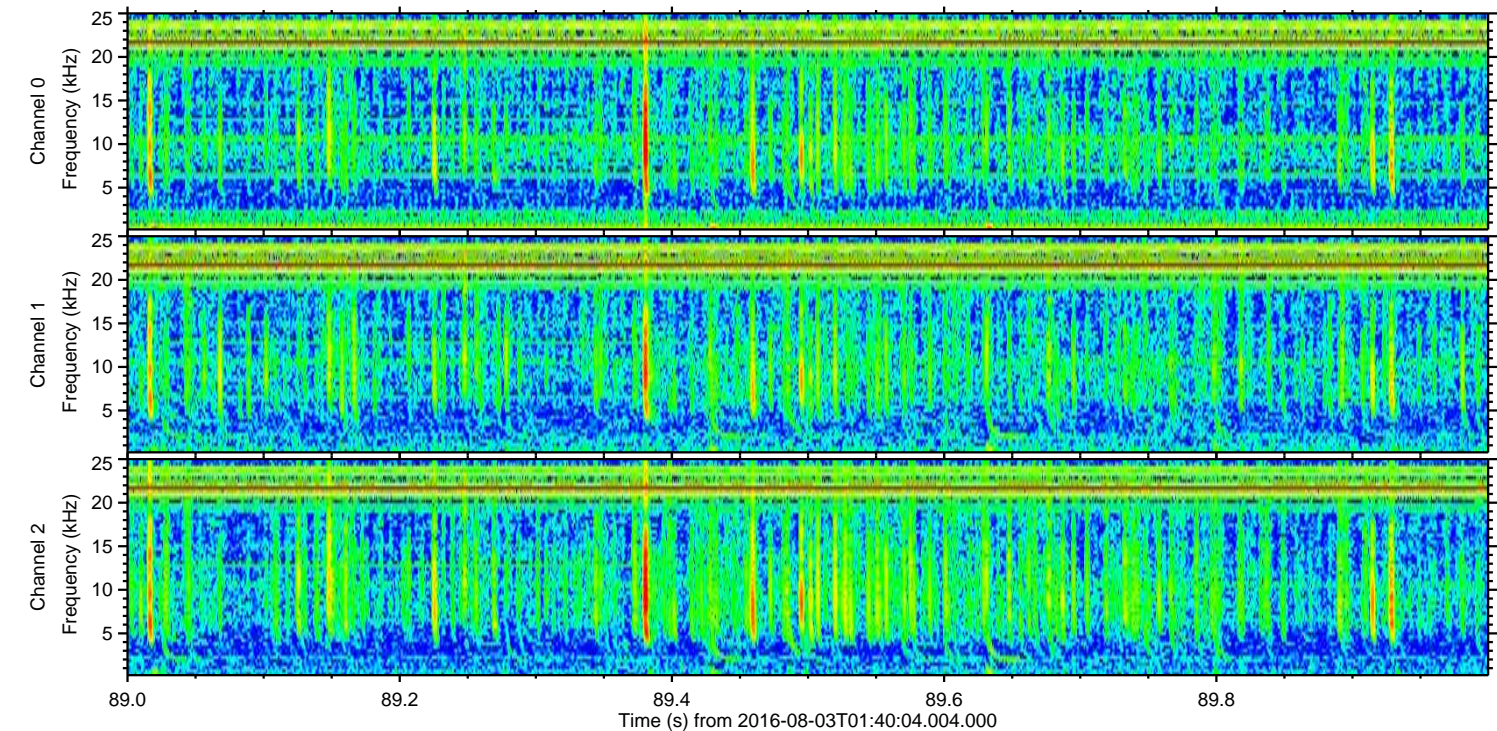
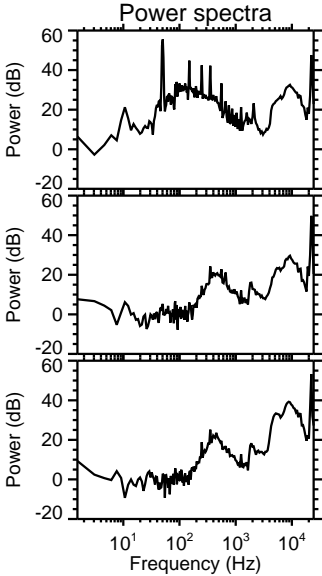
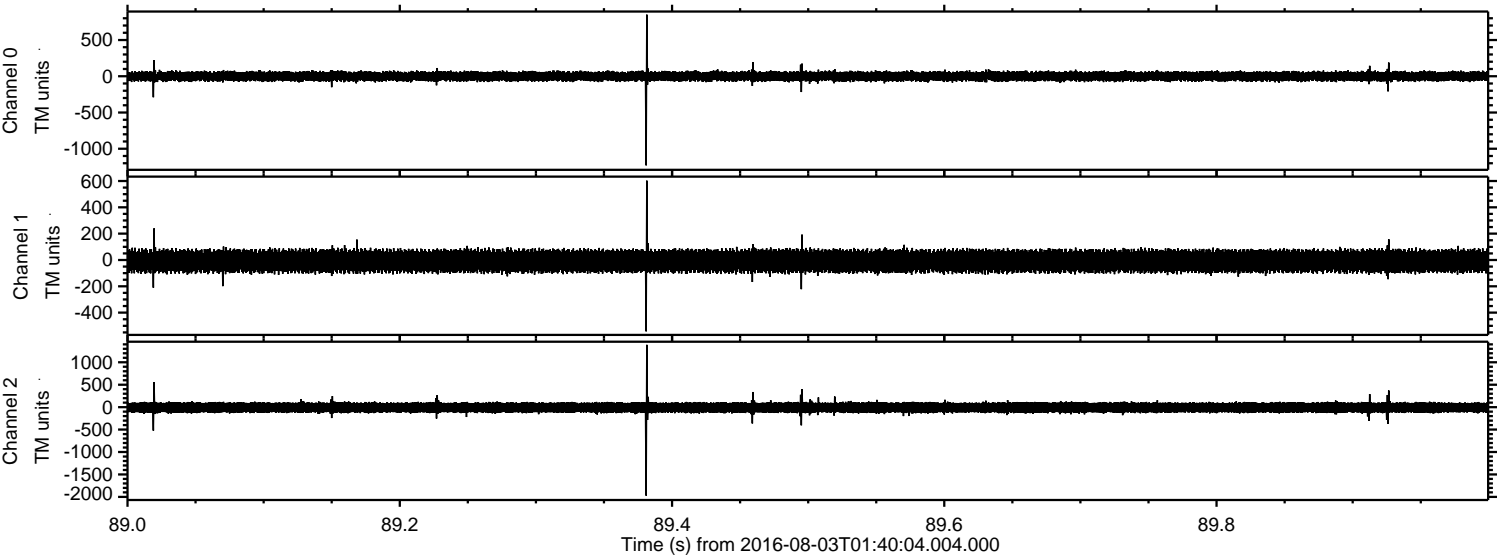

Processed Wed Aug 3 03:48:21 2016 by ELM ver.2012-10-06 from 001__elm20160803_014002__dat00.bin

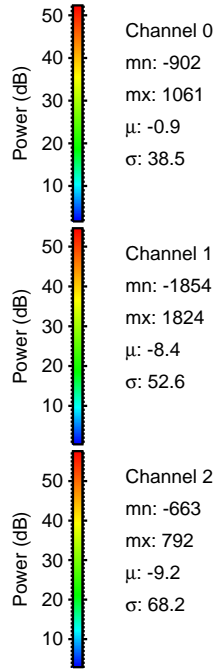
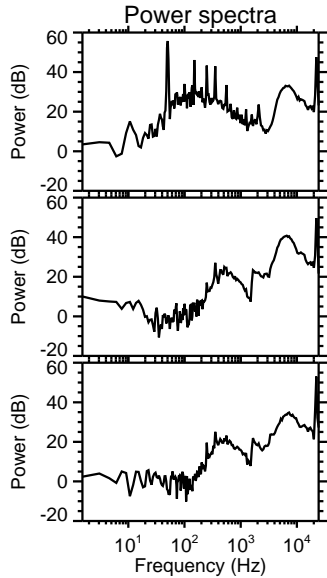
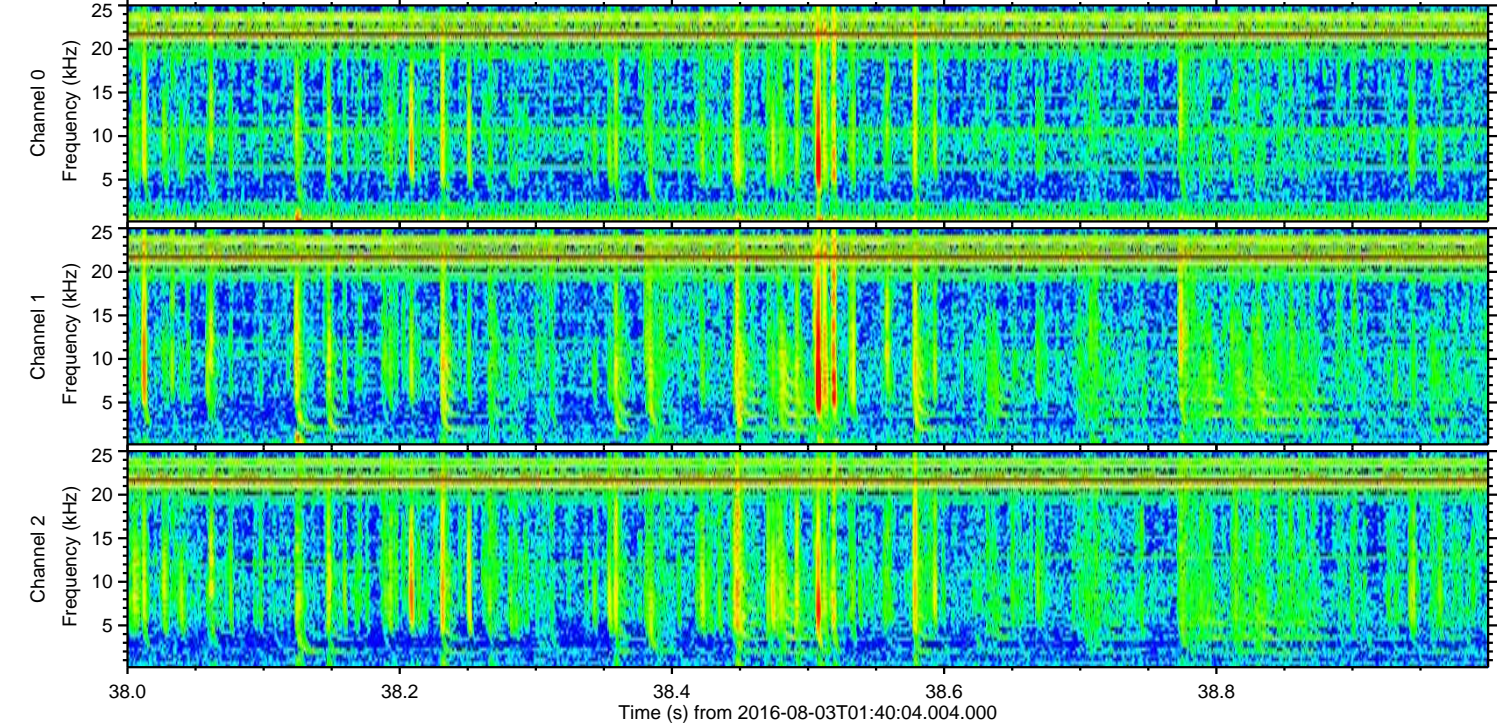
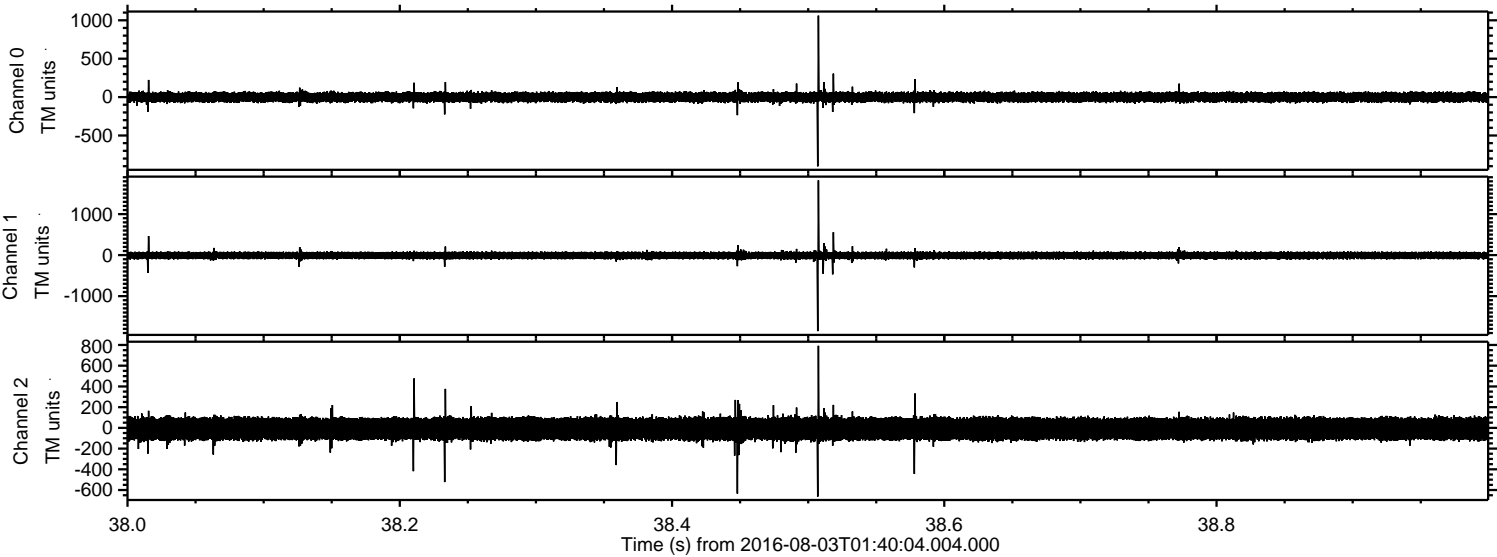

Processed Wed Aug 3 03:48:22 2016 by ELM ver.2012-10-06 from 001__elm20160803_014002__dat00.bin

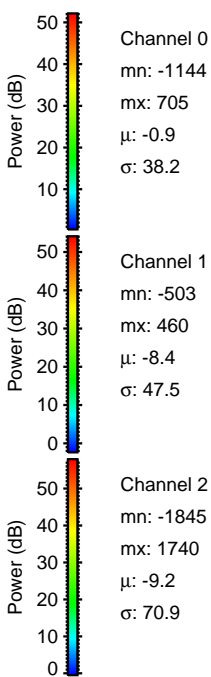
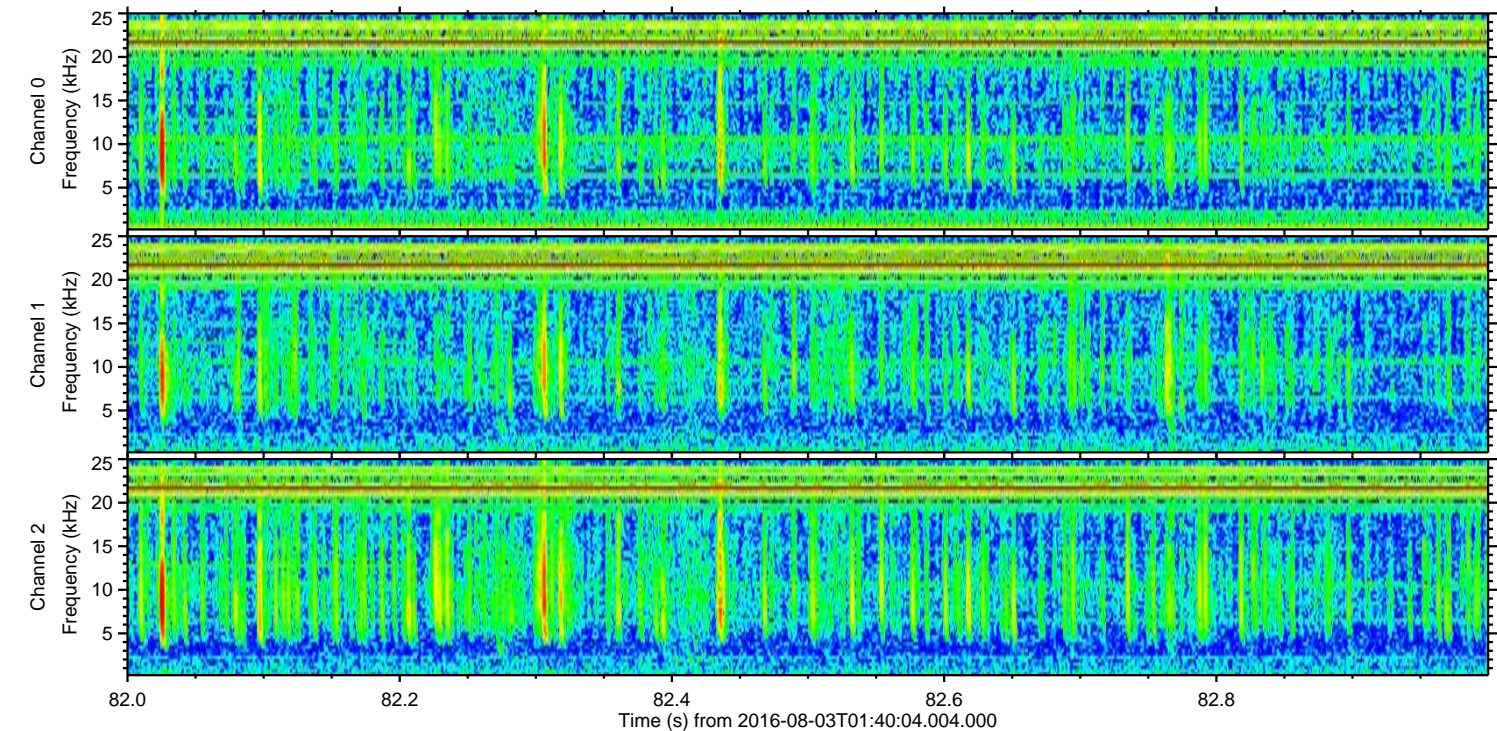
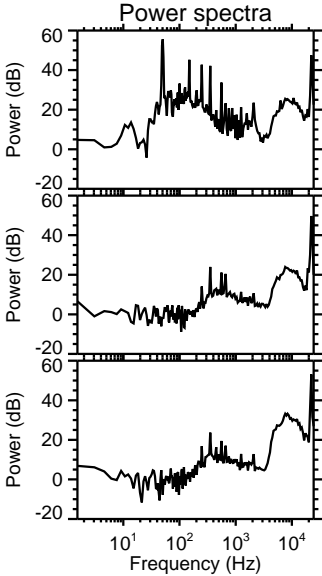
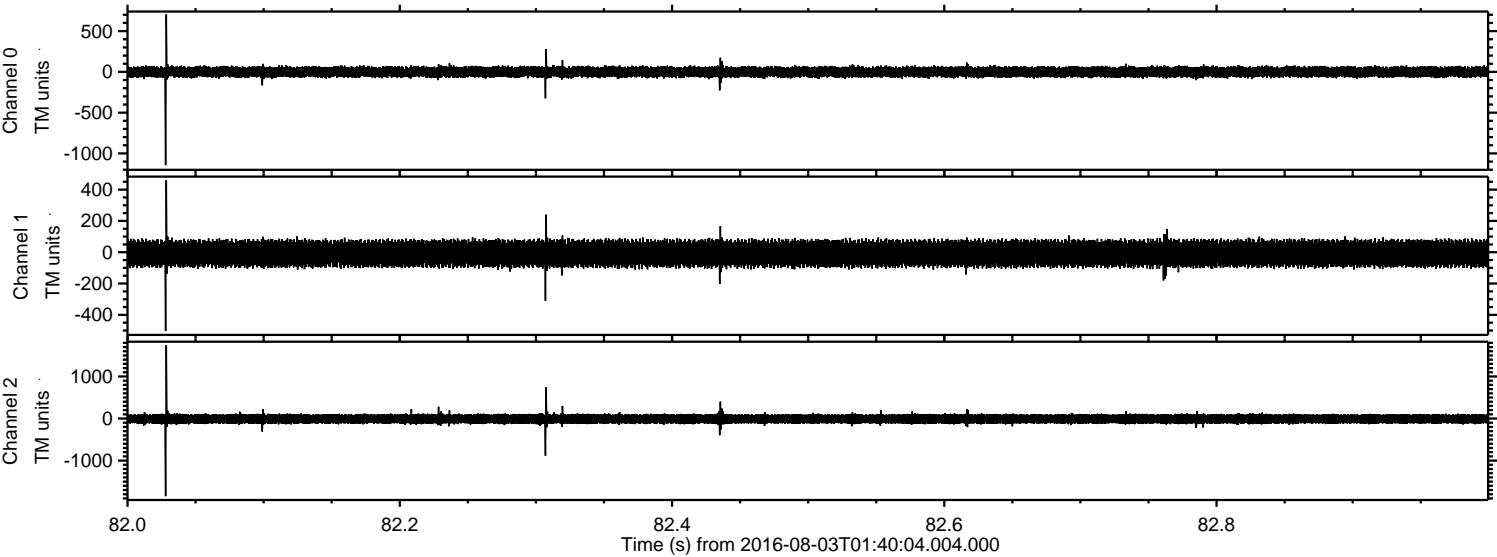

Processed Wed Aug 3 03:48:23 2016 by ELM ver.2012-10-06 from 001__elm20160803_014002__dat00.bin

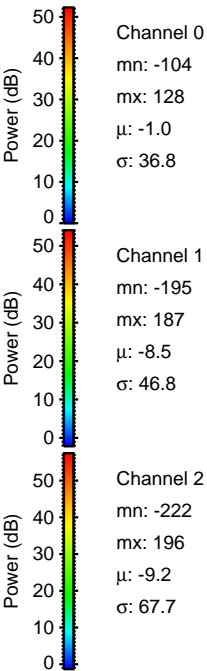
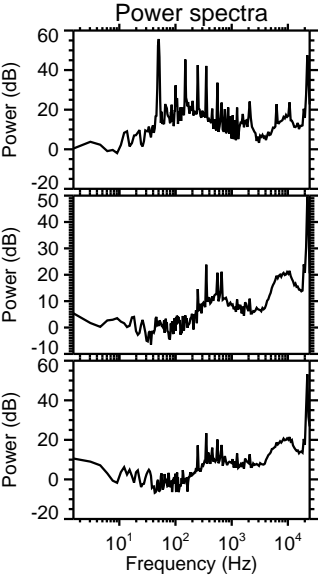
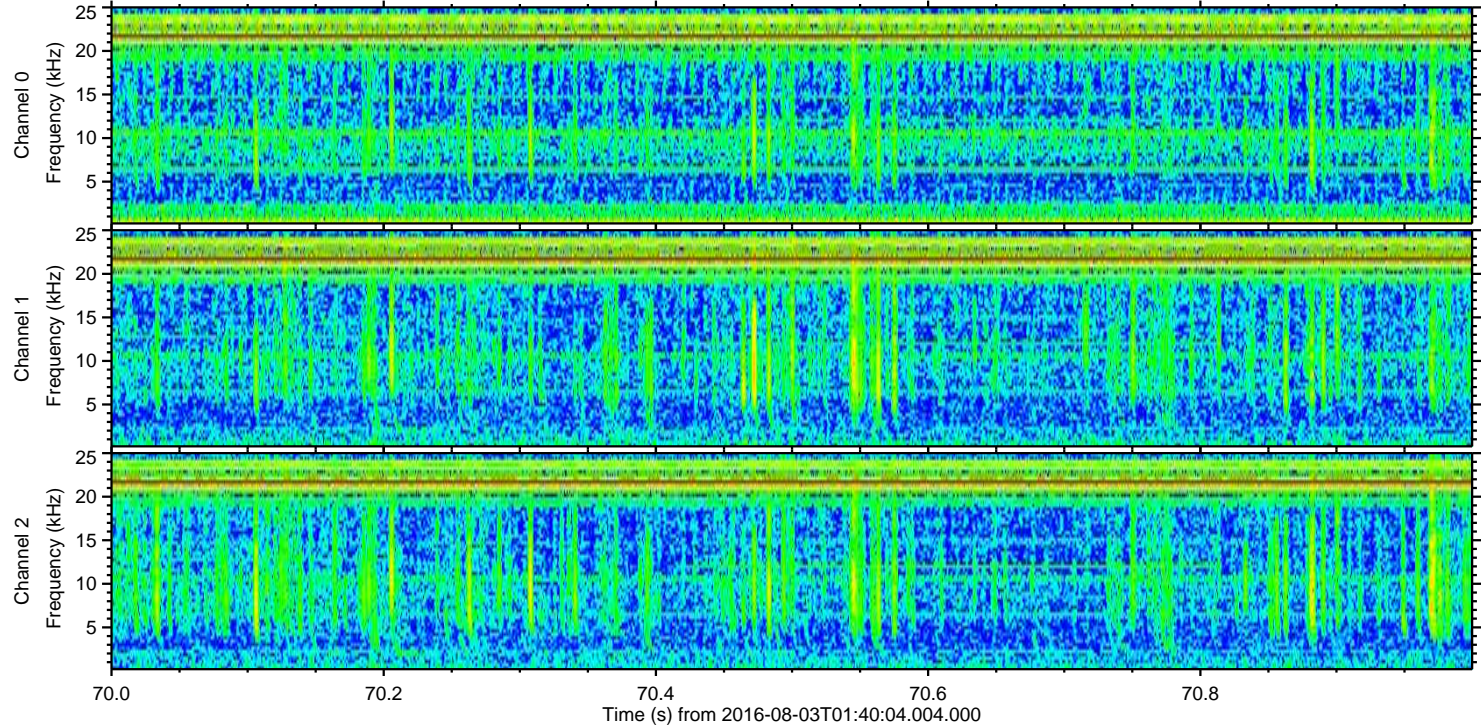
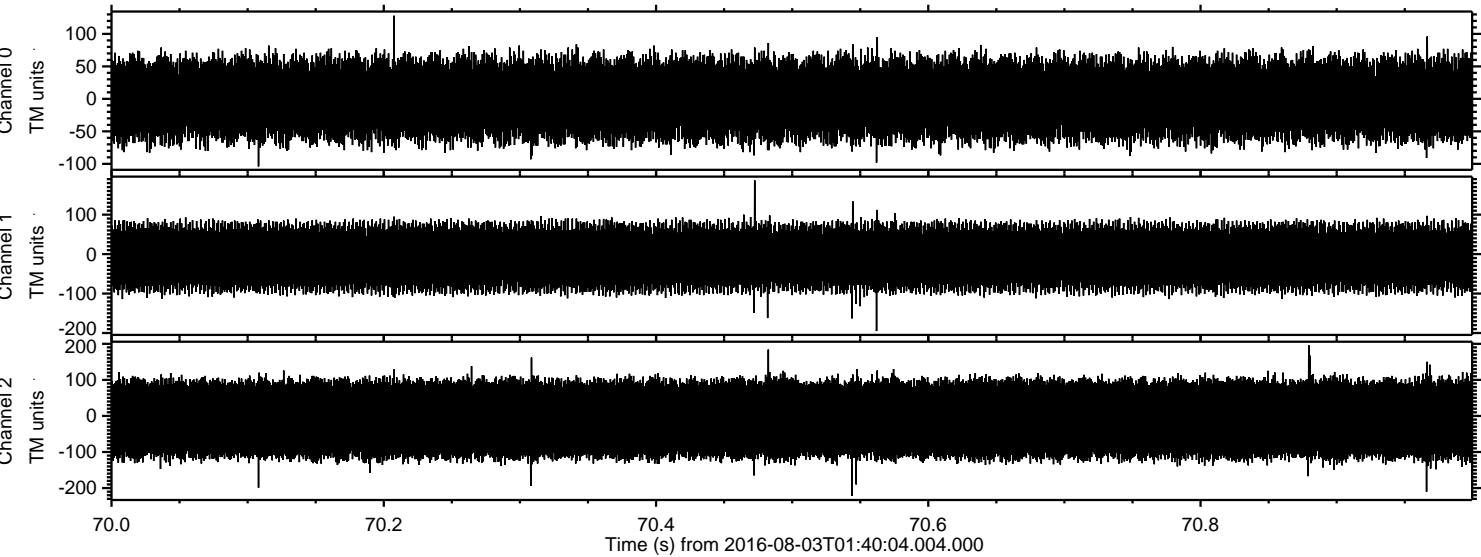

Channel 0

mn: -104
mx: 128
 μ : -1.0
 σ : 36.8

Channel 1

mn: -195
mx: 187
 μ : -8.5
 σ : 46.8

Channel 2

mn: -222
mx: 196
 μ : -9.2
 σ : 67.7