

ELMAVAN 3D WAVEFORMS (Measured data sampled at 50 kHz) 51000 packets of 144 samples from 2016-08-03T01:25:03.326.999.

Processed Wed Aug 3 03:32:43 2016 by ELM ver.2012-10-06 from 001__elm20160803_012502__dat00.bin

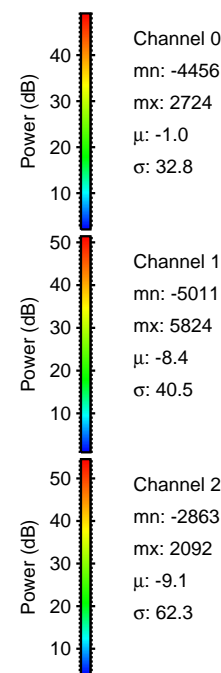

Processed Wed Aug 3 03:32:58 2016 by ELM ver.2012-10-06 from 001__elm20160803_012502__dat00.bin

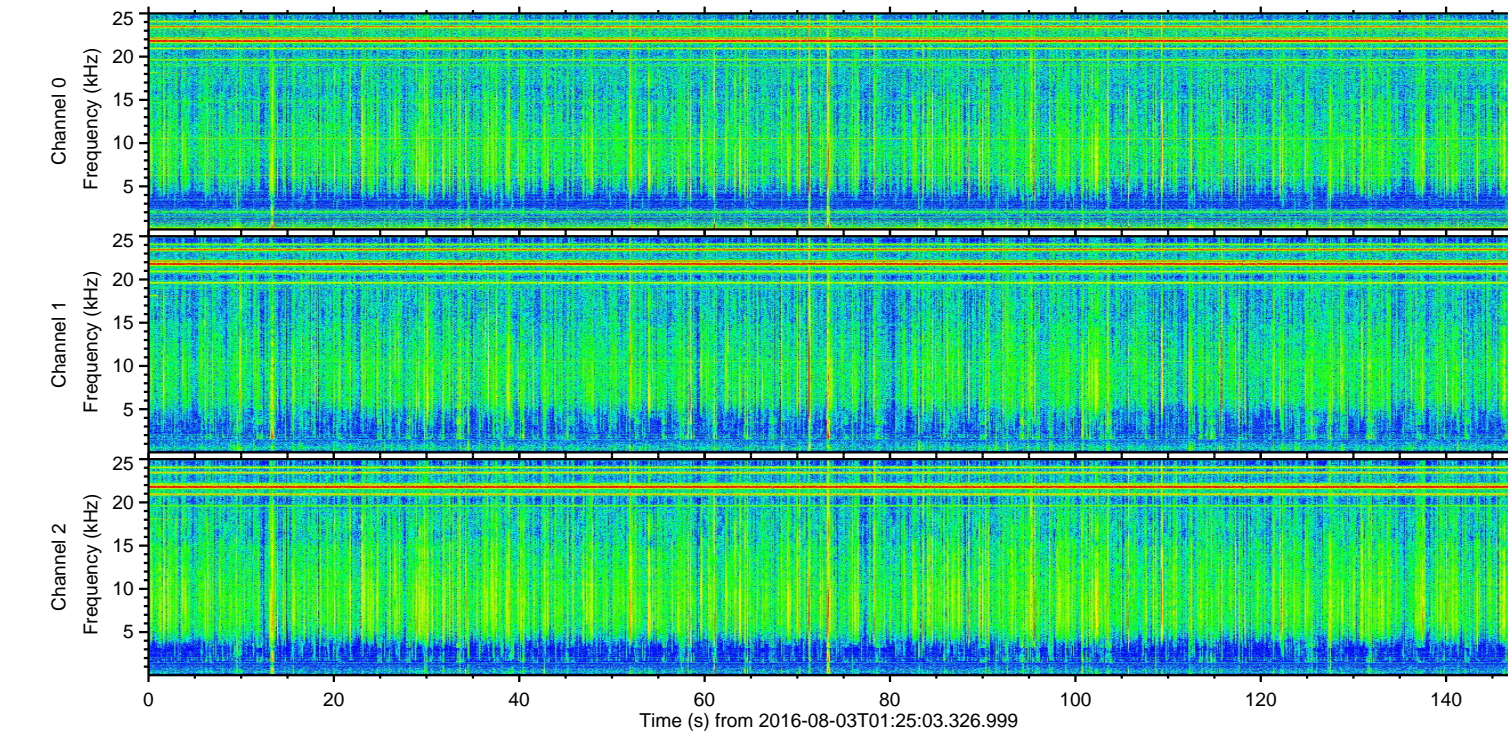
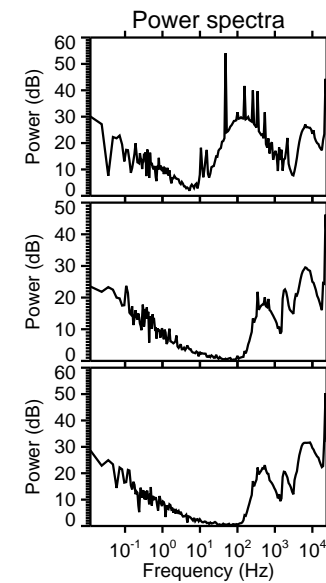
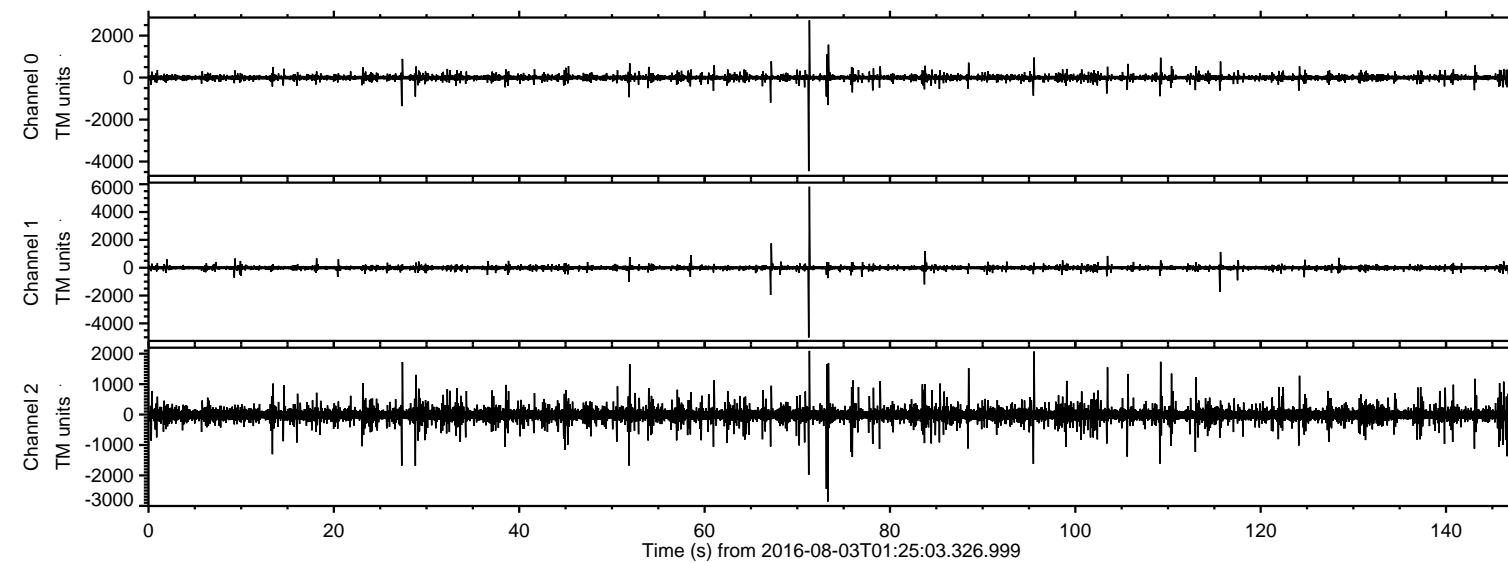
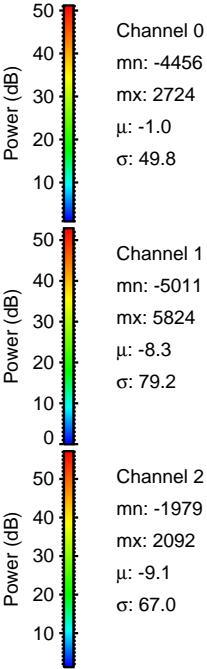
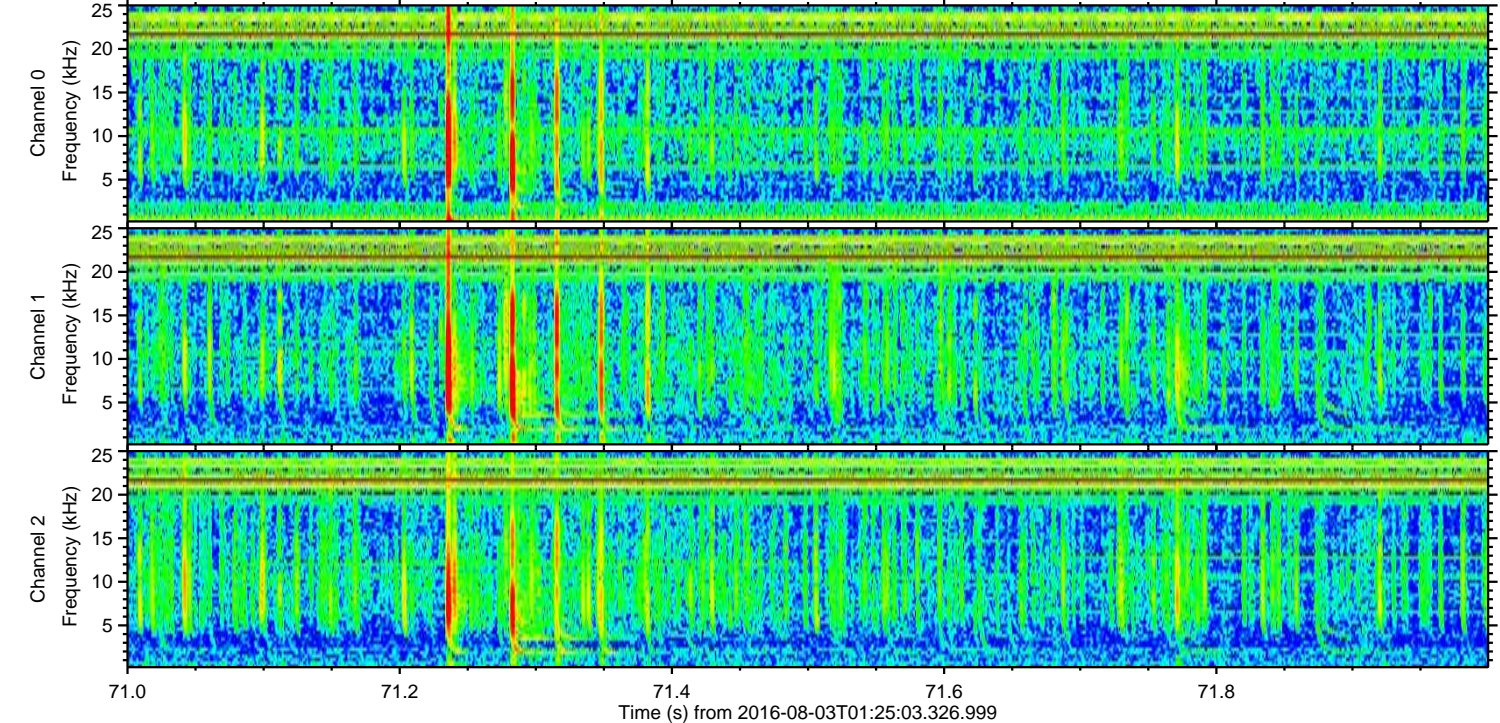
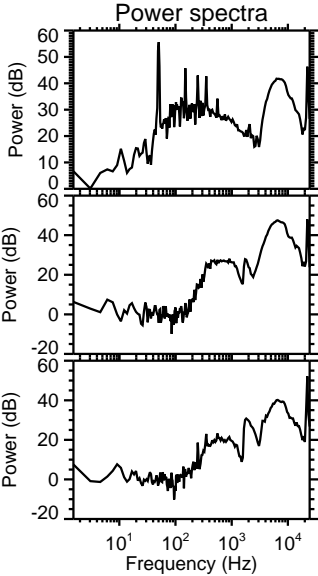
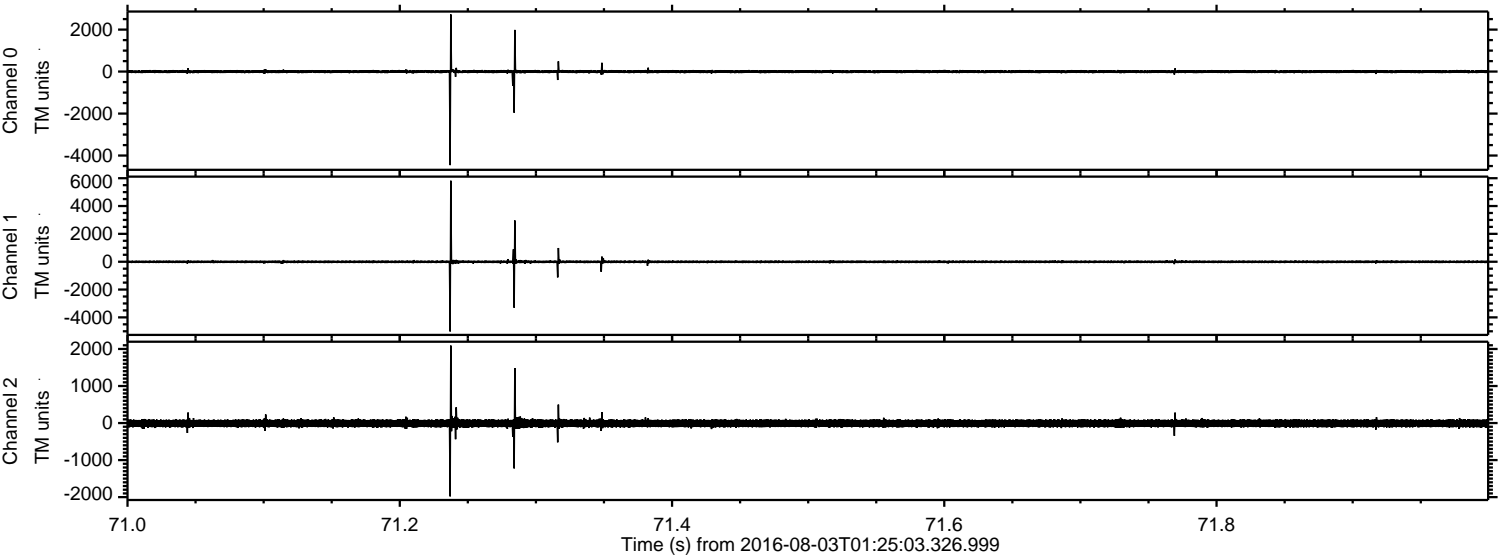

Processed Wed Aug 3 03:32:59 2016 by ELM ver.2012-10-06 from 001__elm20160803_012502__dat00.bin

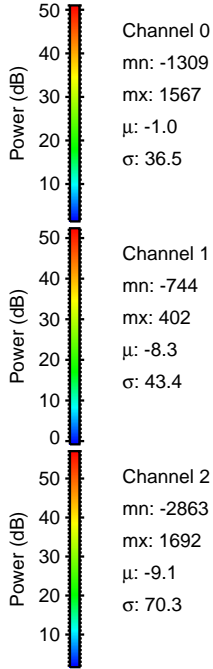
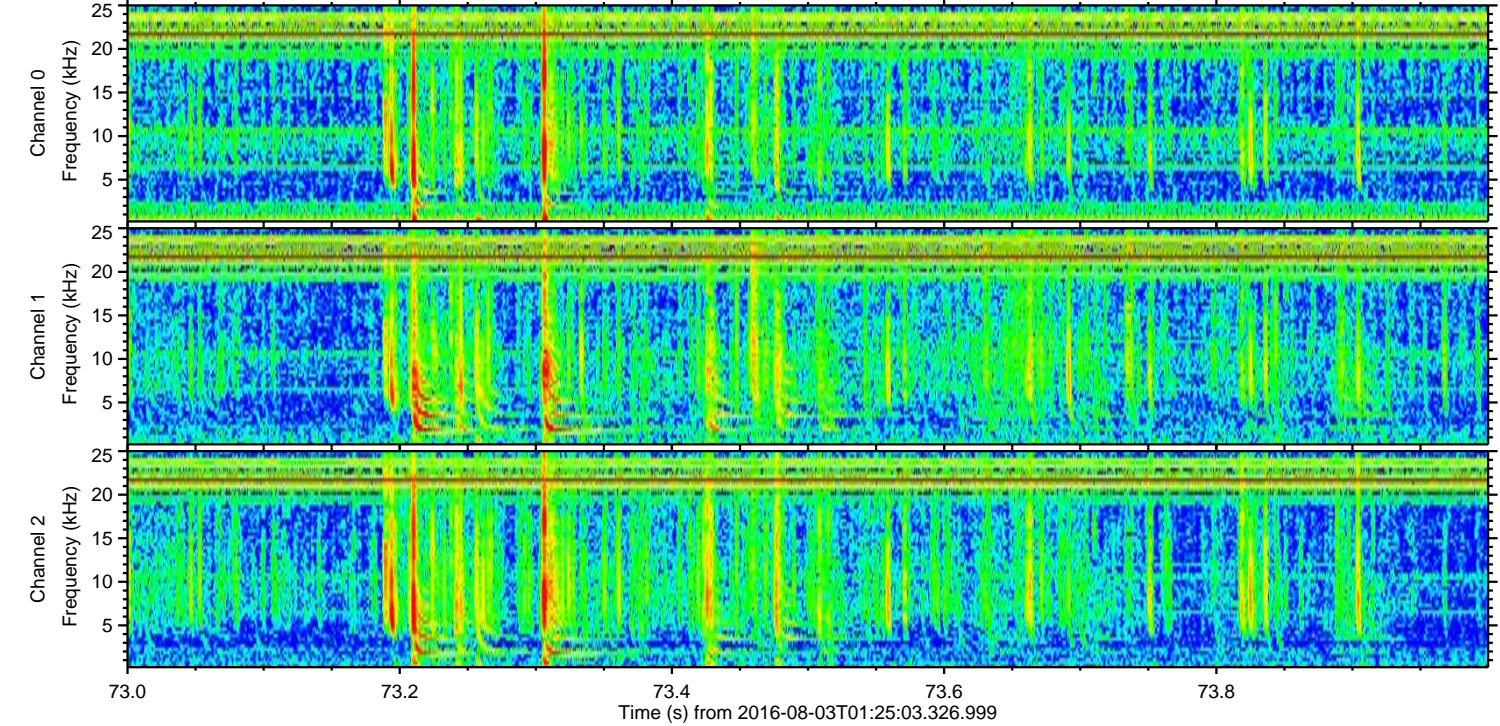
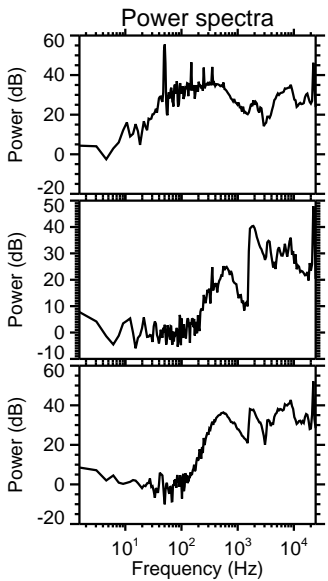
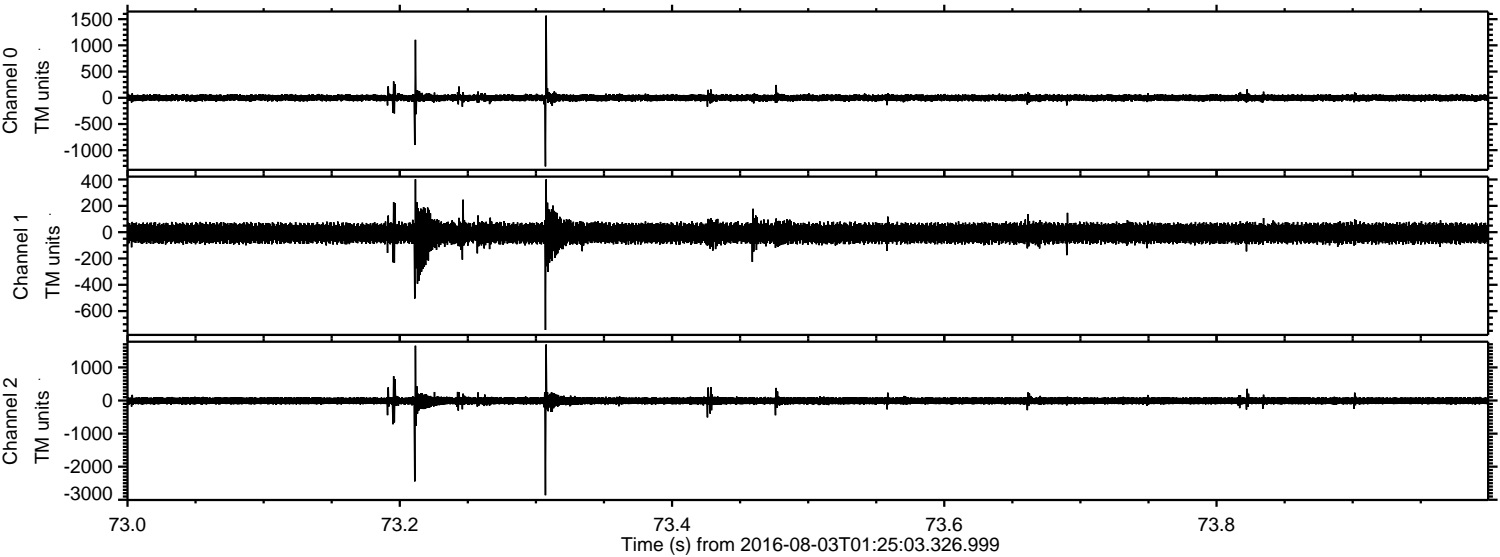

Processed Wed Aug 3 03:33:00 2016 by ELM ver.2012-10-06 from 001__elm20160803_012502__dat00.bin

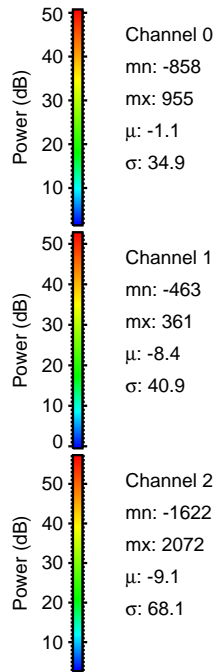
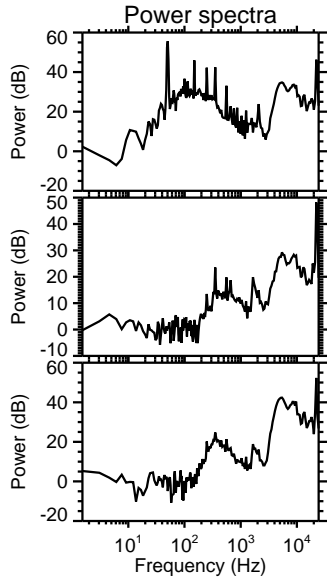
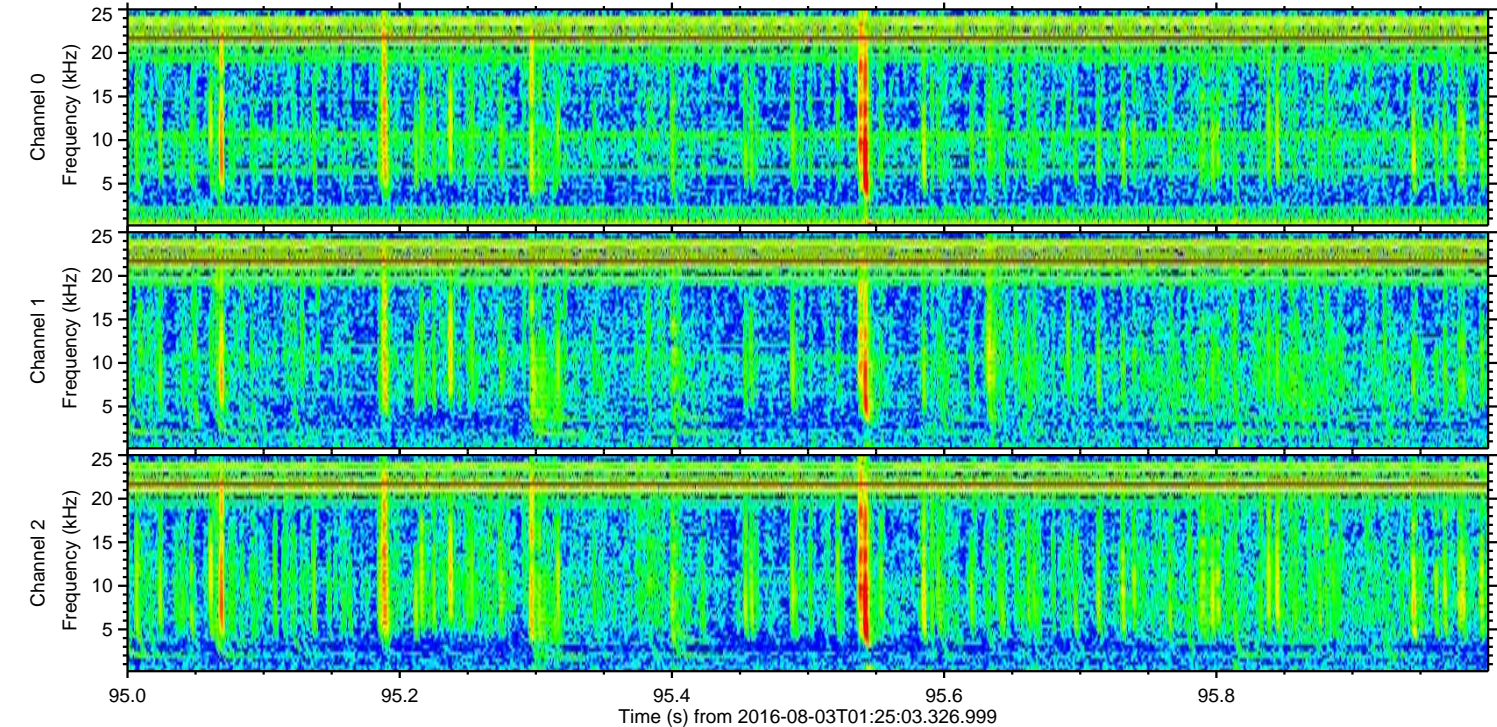
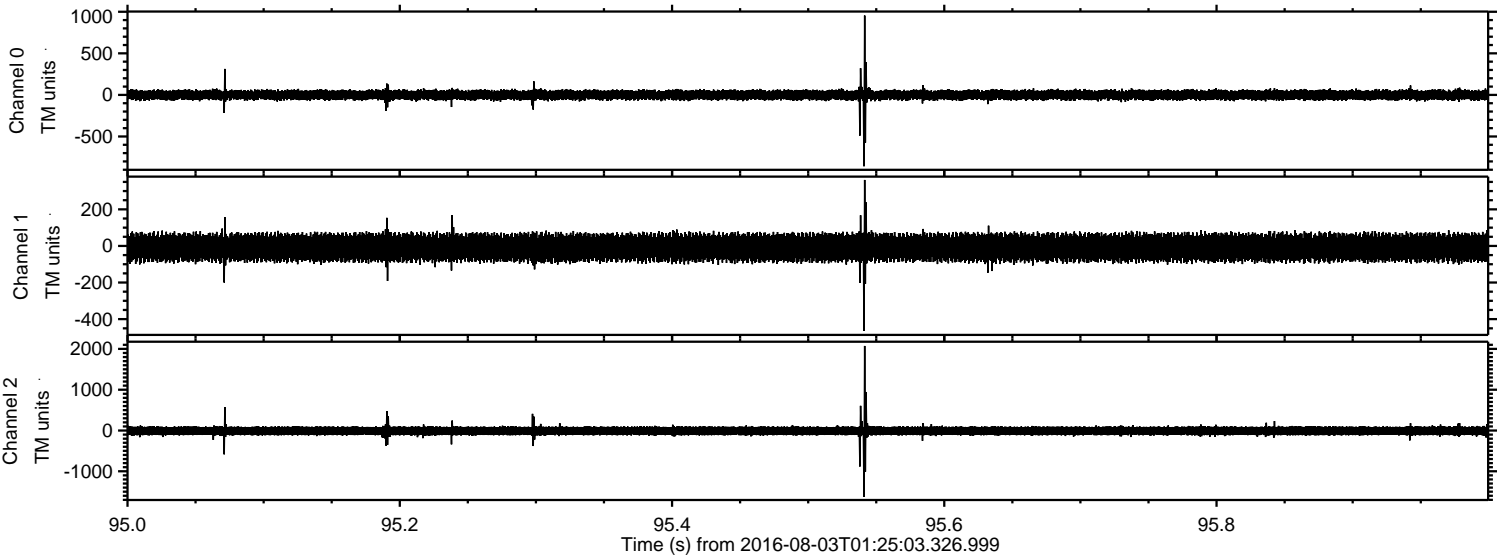

Channel 0
mn: -858
mx: 955
 μ : -1.1
 σ : 34.9

Channel 1
mn: -463
mx: 361
 μ : -8.4
 σ : 40.9

Channel 2
mn: -1622
mx: 2072
 μ : -9.1
 σ : 68.1

Processed Wed Aug 3 03:33:01 2016 by ELM ver.2012-10-06 from 001__elm20160803_012502__dat00.bin

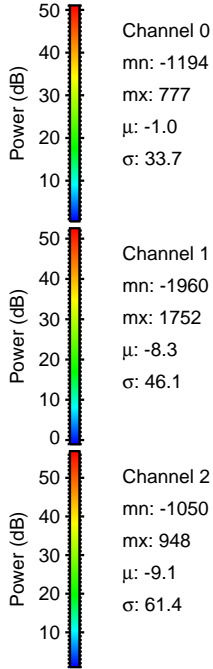
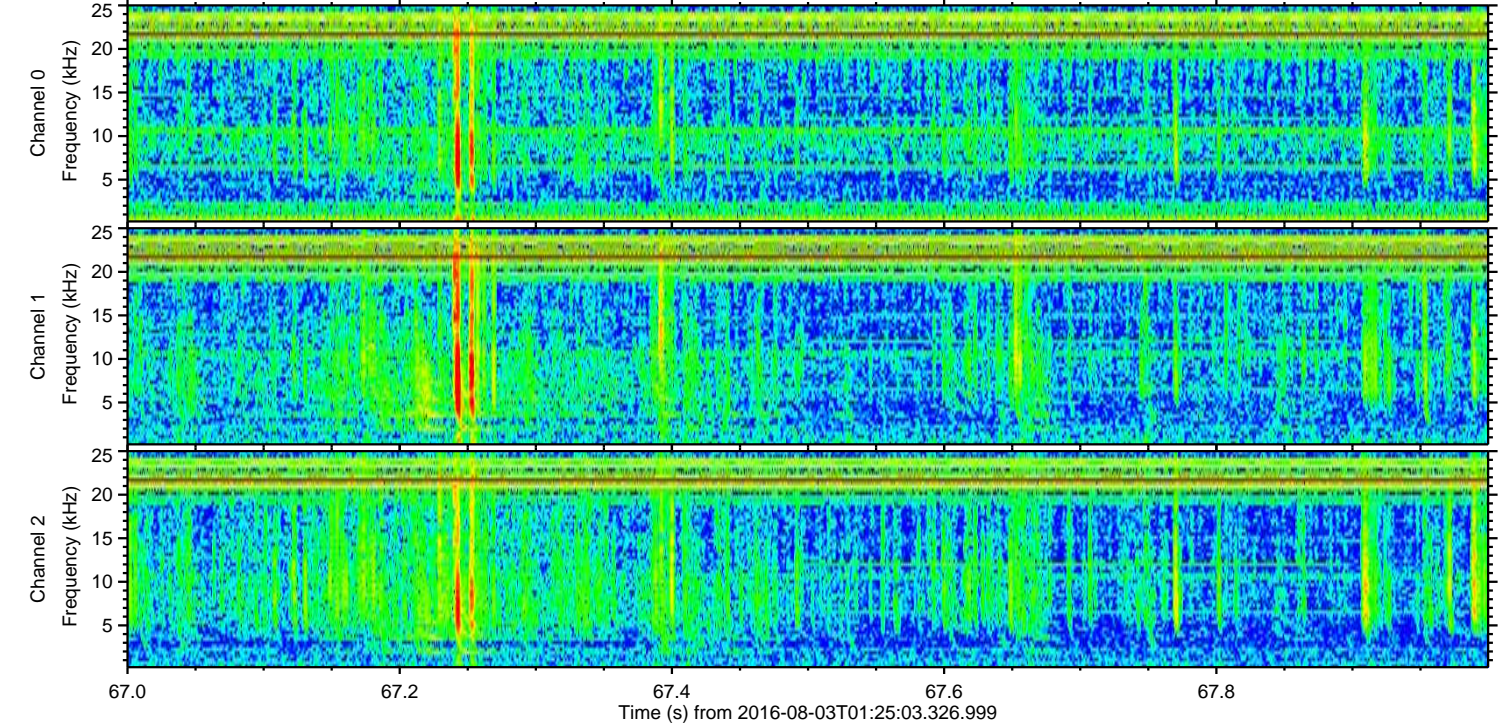
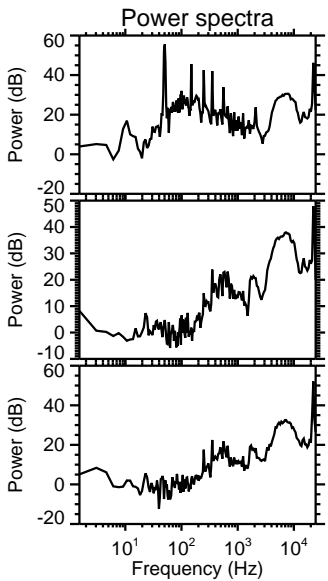
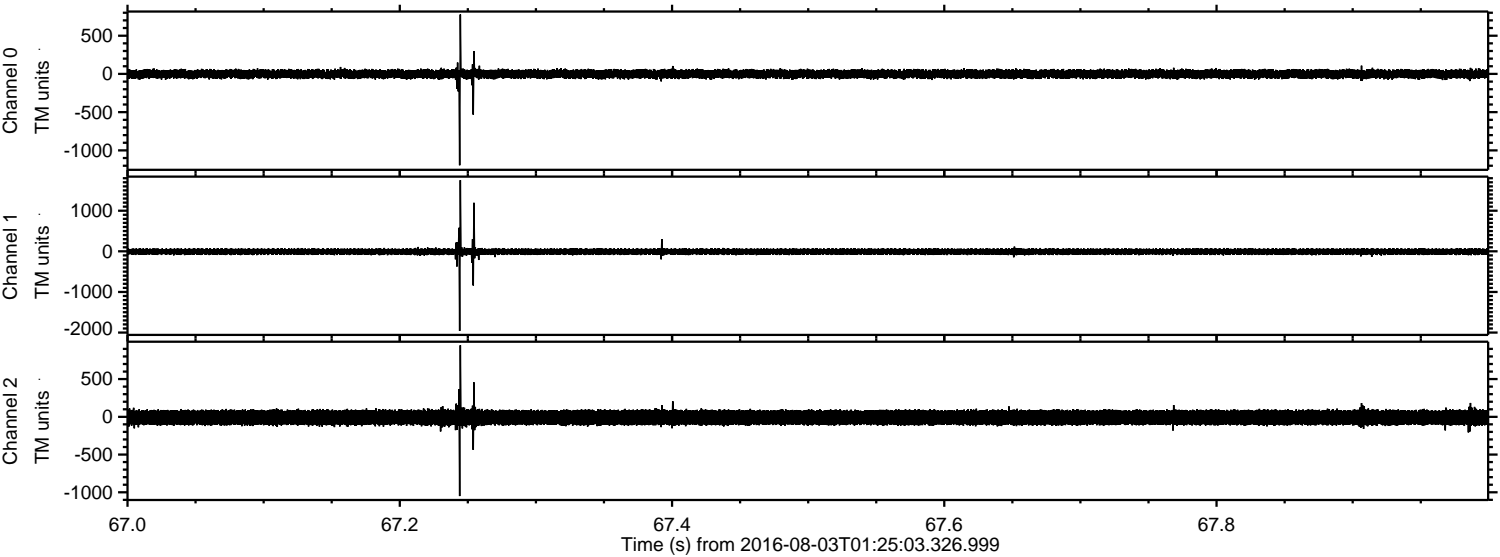

ELMAVAN 3D WAVEFORMS (Measured data sampled at 50 kHz) 51000 packets of 144 samples from 2016-08-03T01:25:03.326.999. Part 116/147

Processed Wed Aug 3 03:33:02 2016 by ELM ver.2012-10-06 from 001__elm20160803_012502__dat00.bin

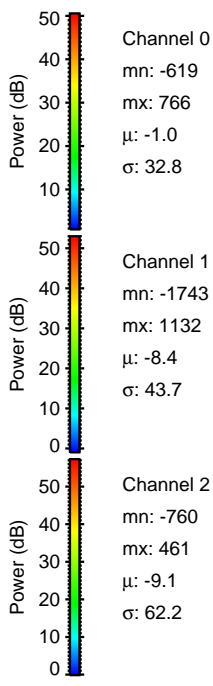
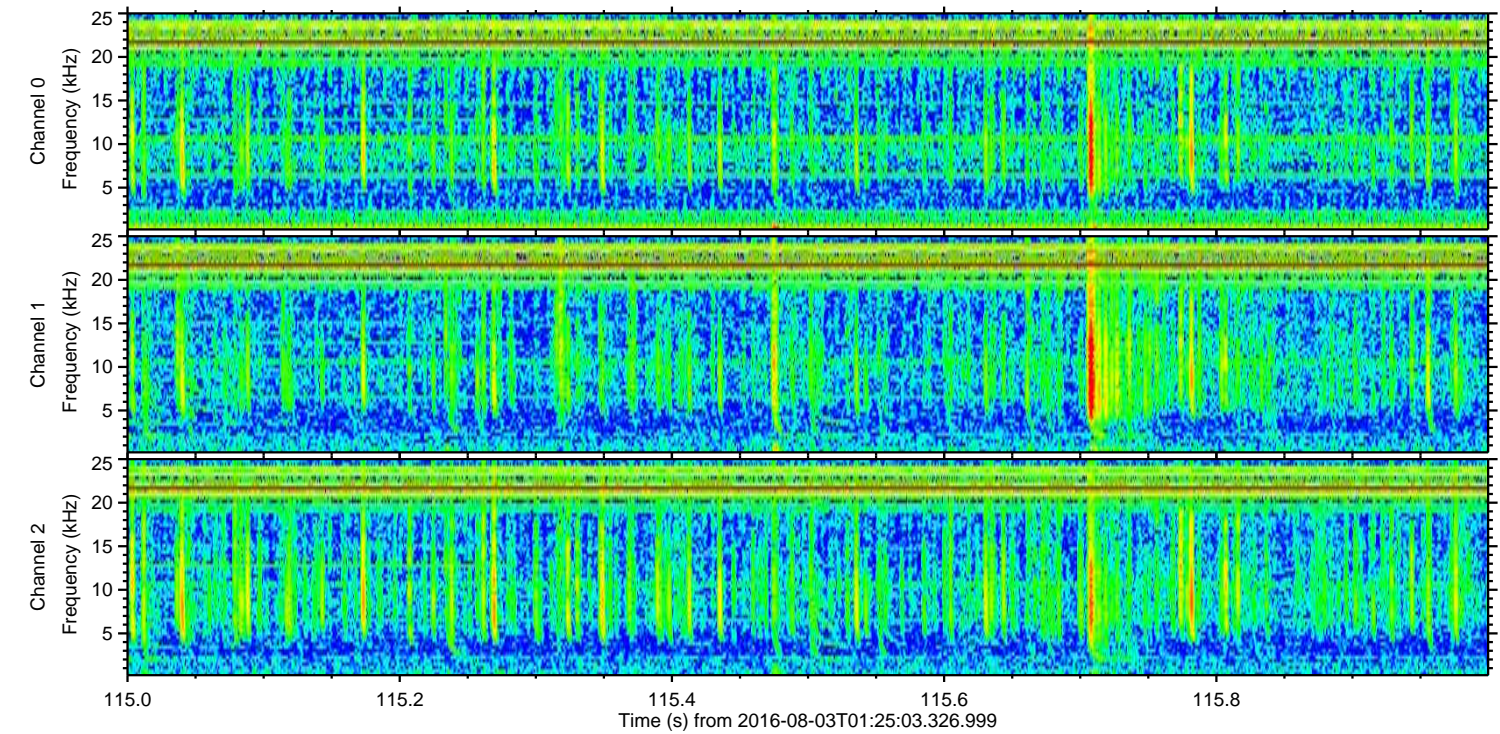
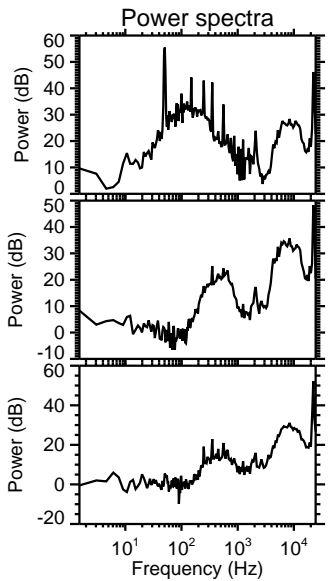
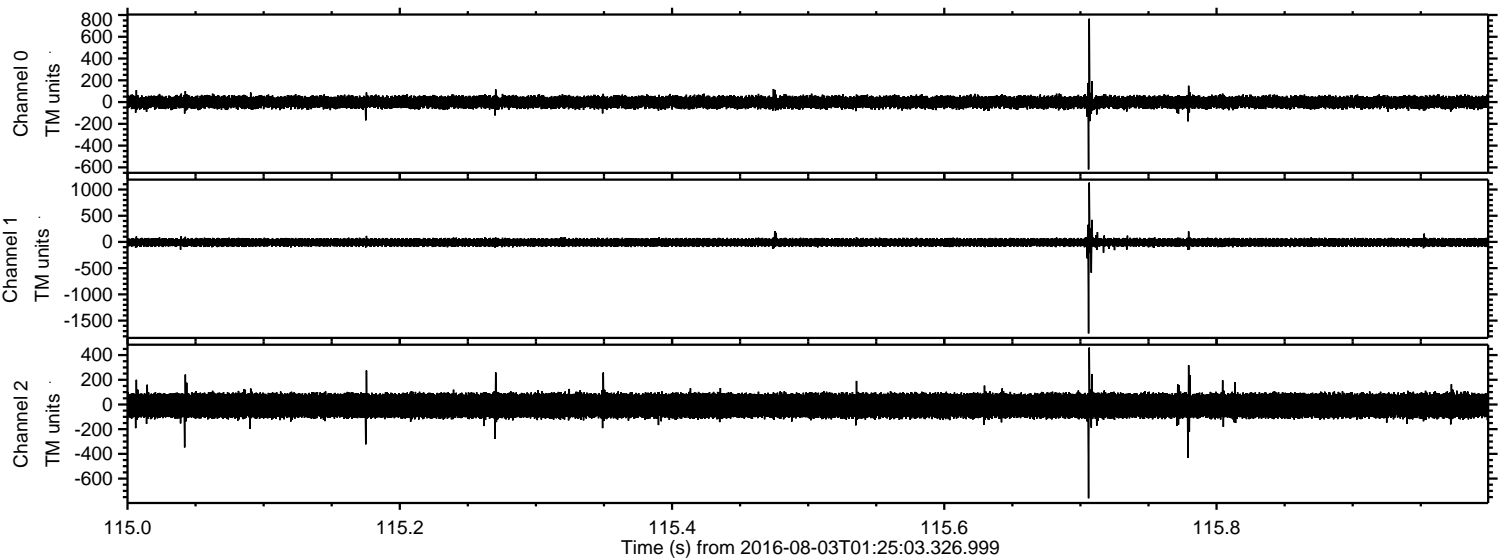

ELMAVAN 3D WAVEFORMS (Measured data sampled at 50 kHz) 51000 packets of 144 samples from 2016-08-03T01:25:03.326.999. Part 110/147

Processed Wed Aug 3 03:33:03 2016 by ELM ver.2012-10-06 from 001__elm20160803_012502__dat00.bin

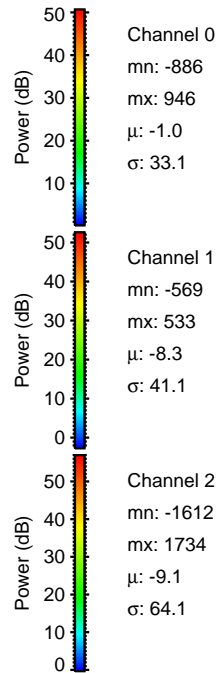
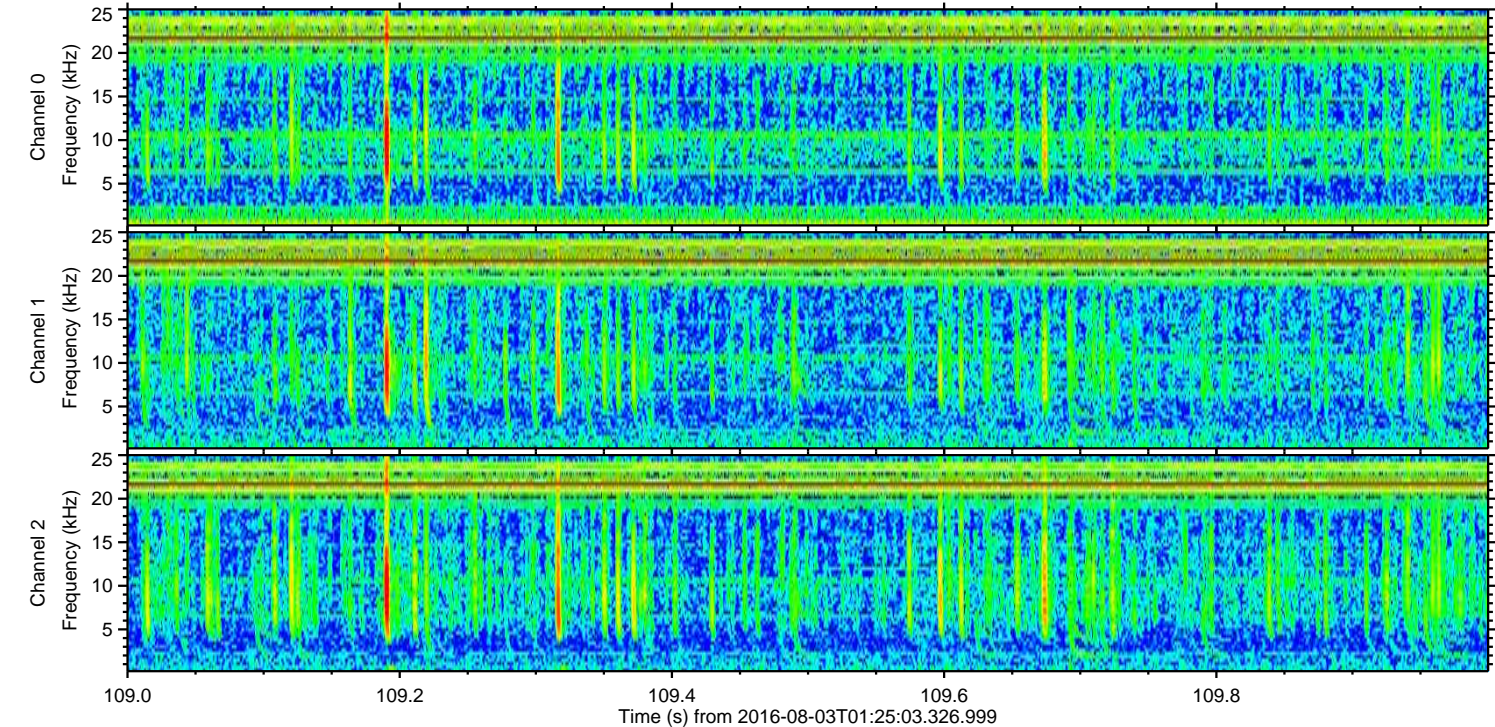
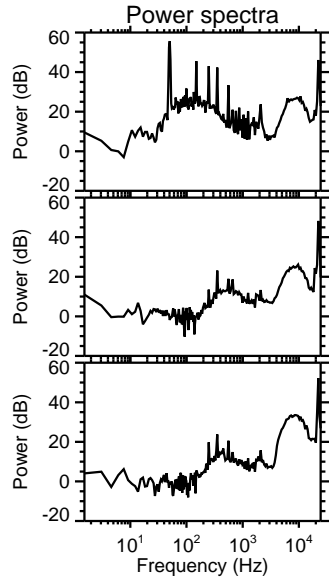
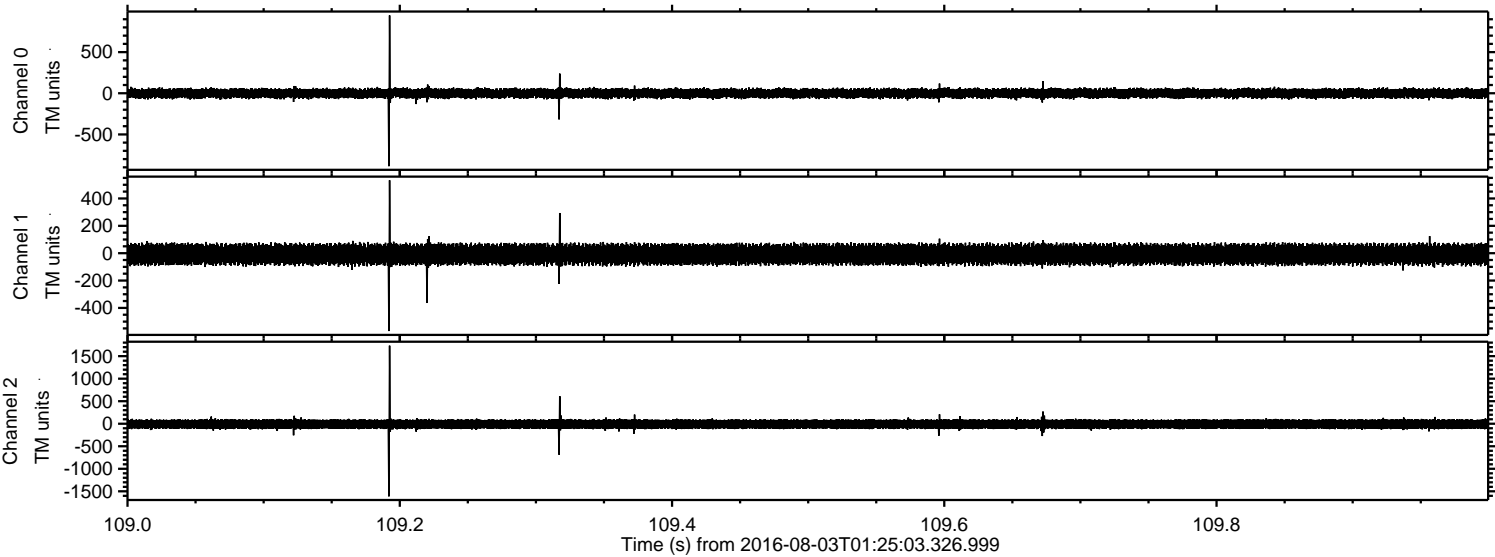

Processed Wed Aug 3 03:33:04 2016 by ELM ver.2012-10-06 from 001__elm20160803_012502__dat00.bin

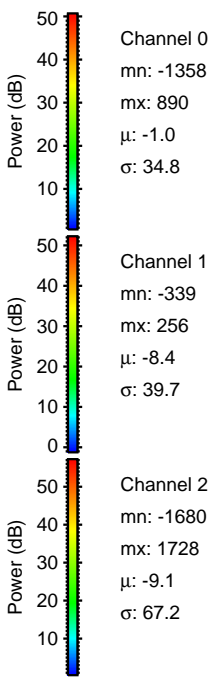
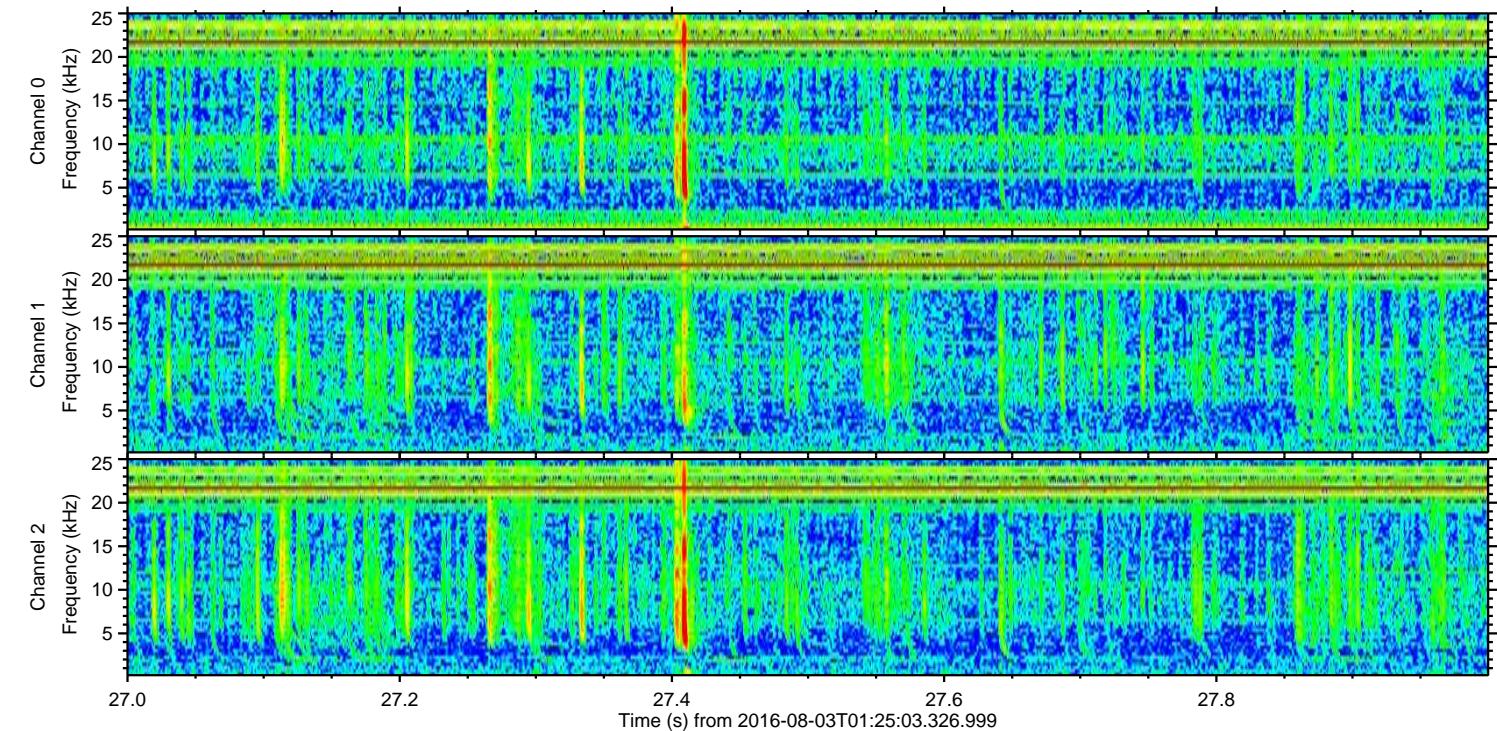
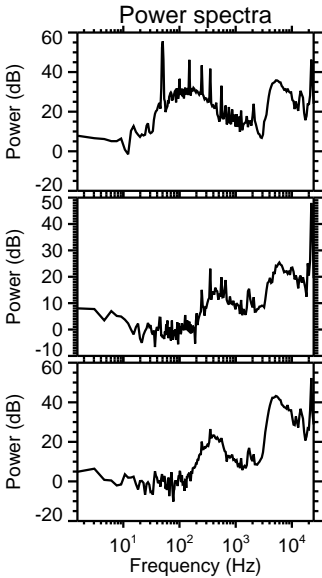
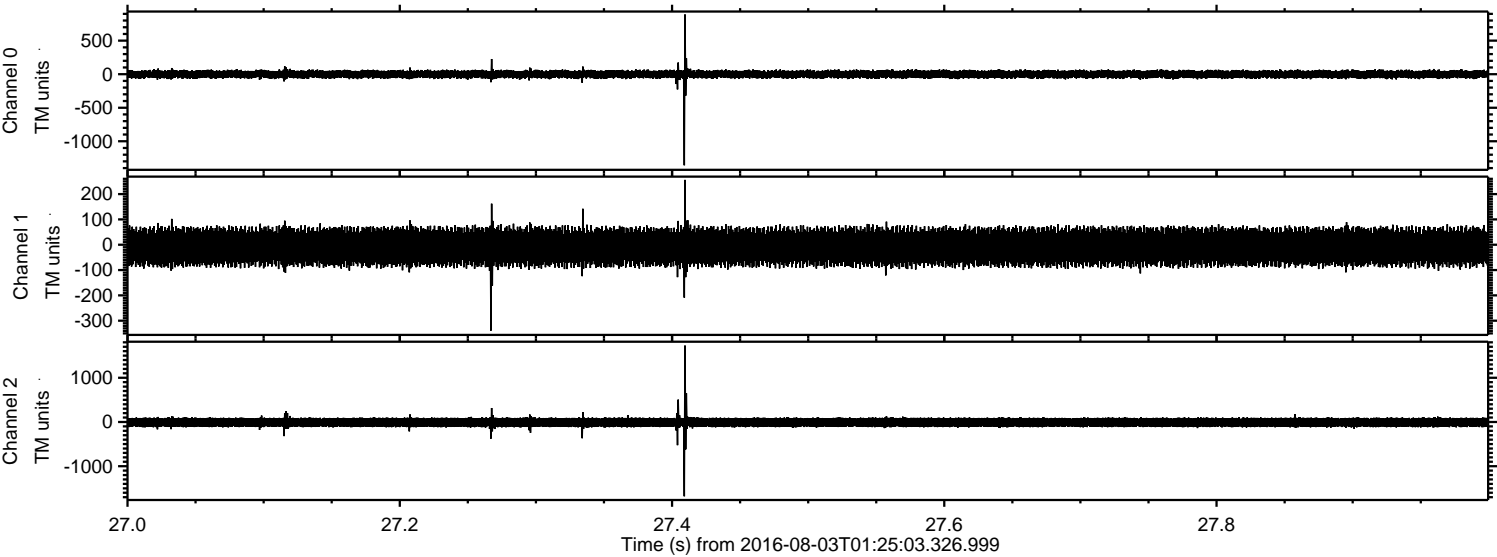

Processed Wed Aug 3 03:33:05 2016 by ELM ver.2012-10-06 from 001__elm20160803_012502__dat00.bin

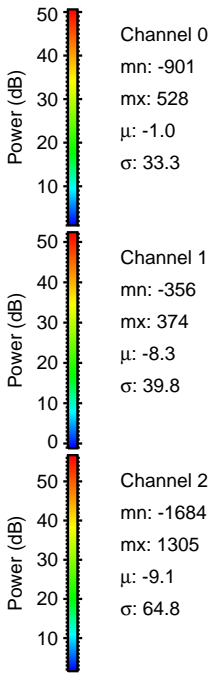
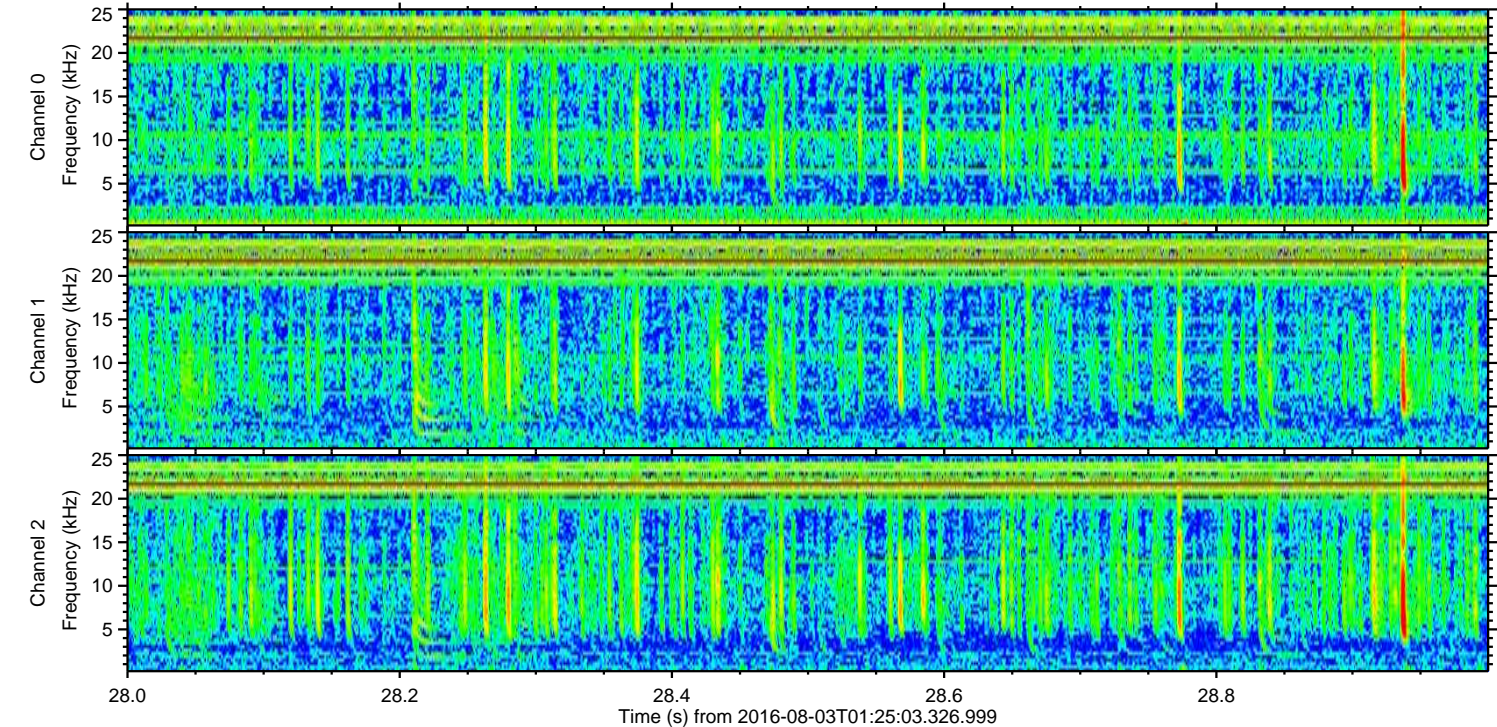
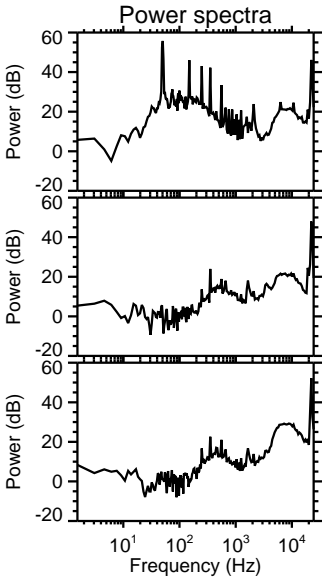
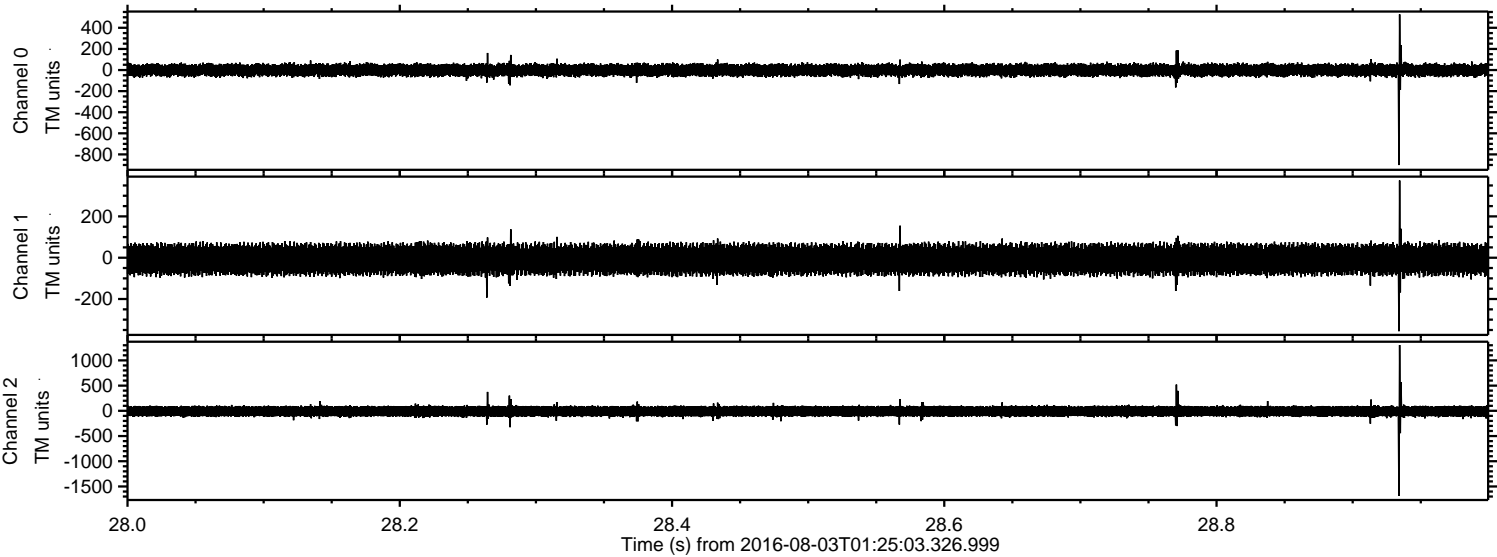

Processed Wed Aug 3 03:33:06 2016 by ELM ver.2012-10-06 from 001__elm20160803_012502__dat00.bin

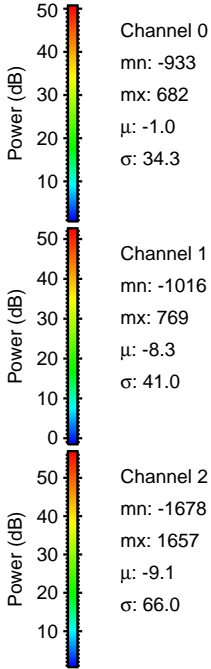
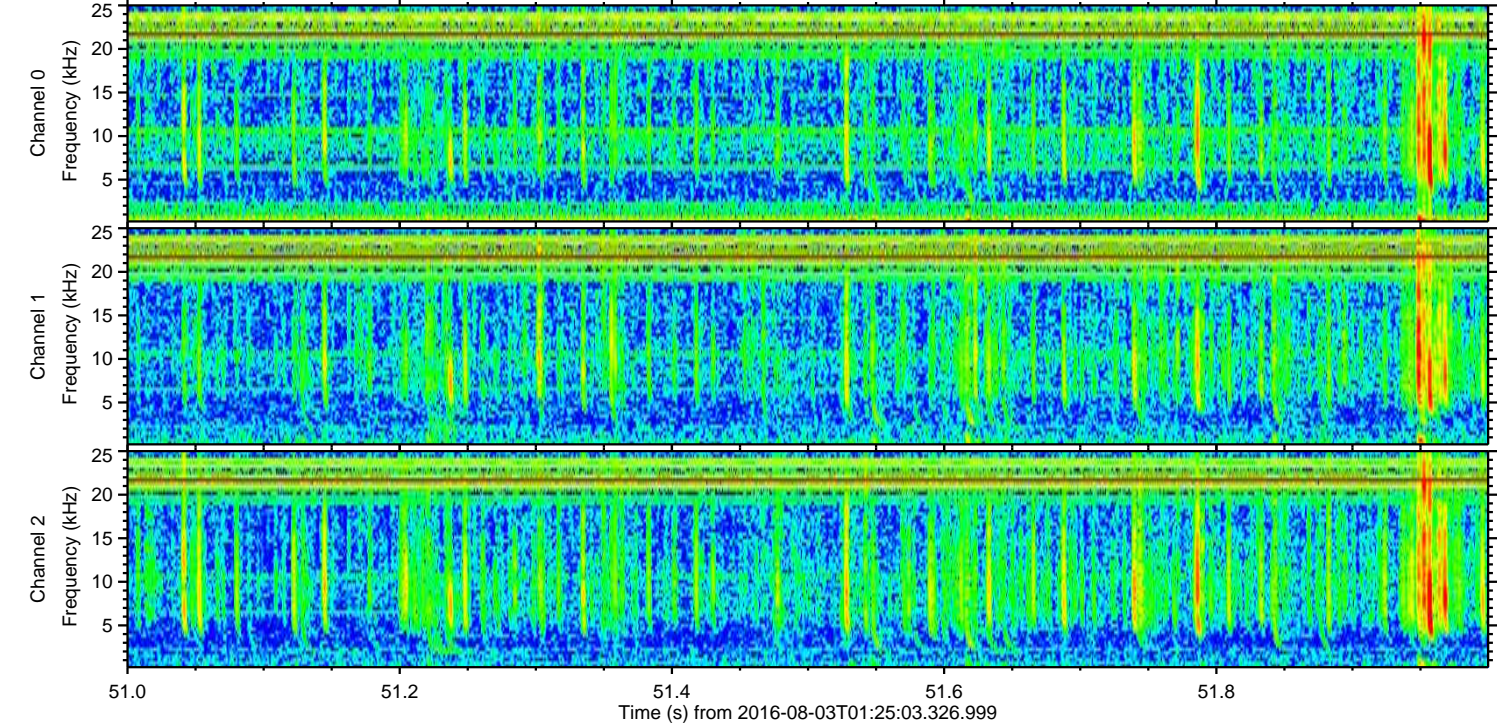
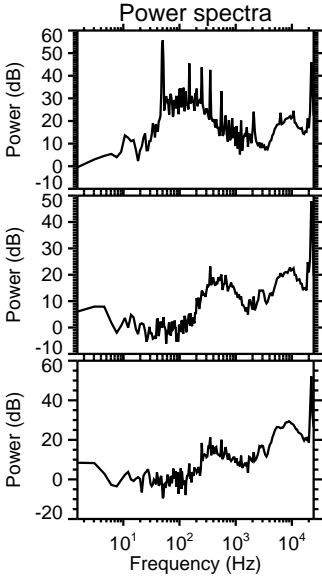
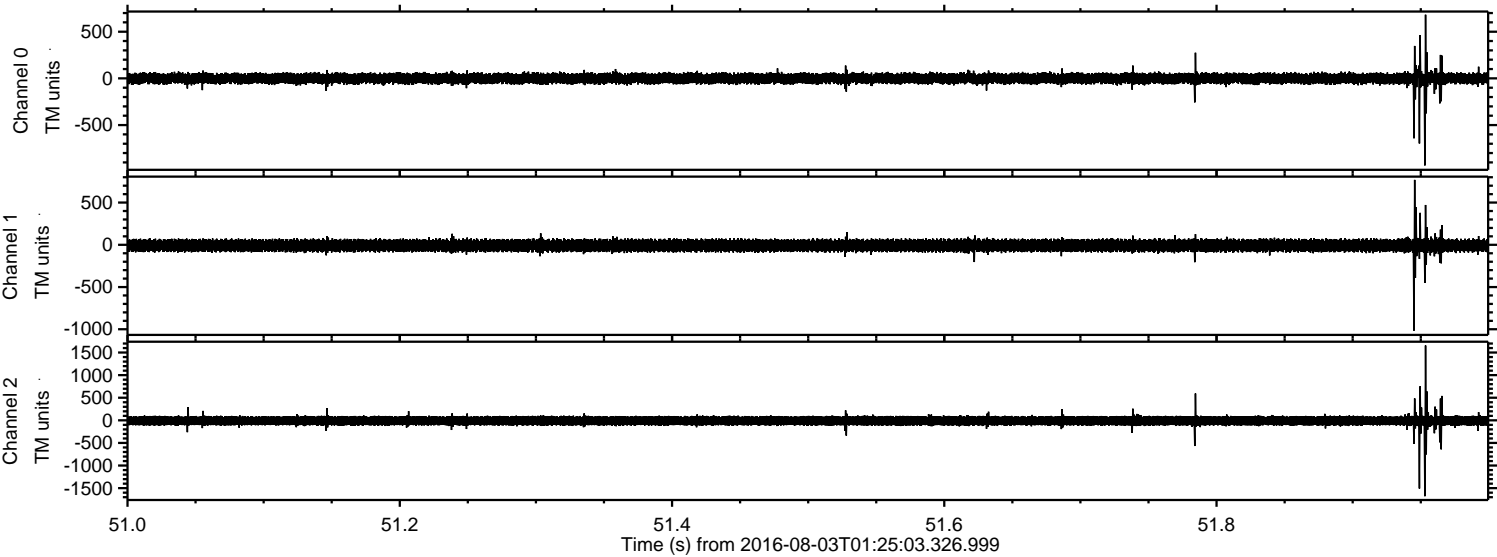

Channel 0
mn: -933
mx: 682
 μ : -1.0
 σ : 34.3

Channel 1
mn: -1016
mx: 769
 μ : -8.3
 σ : 41.0

Channel 2
mn: -1678
mx: 1657
 μ : -9.1
 σ : 66.0

Processed Wed Aug 3 03:33:08 2016 by ELM ver.2012-10-06 from 001__elm20160803_012502__dat00.bin

