

ELMAVAN 3D WAVEFORMS (Measured data sampled at 50 kHz) 51000 packets of 144 samples from 2016-08-02T20:29:50.309.000.

Processed Tue Aug 2 22:37:50 2016 by ELM ver.2012-10-06 from 001__elm20160802_202949__dat00.bin

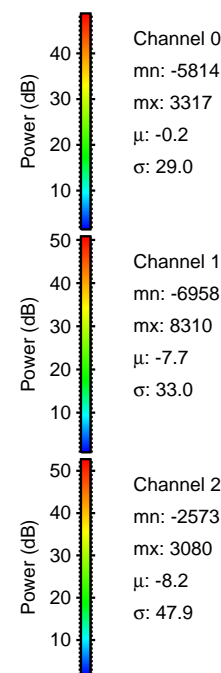

Processed Tue Aug 2 22:38:05 2016 by ELM ver.2012-10-06 from 001__elm20160802_202949__dat00.bin

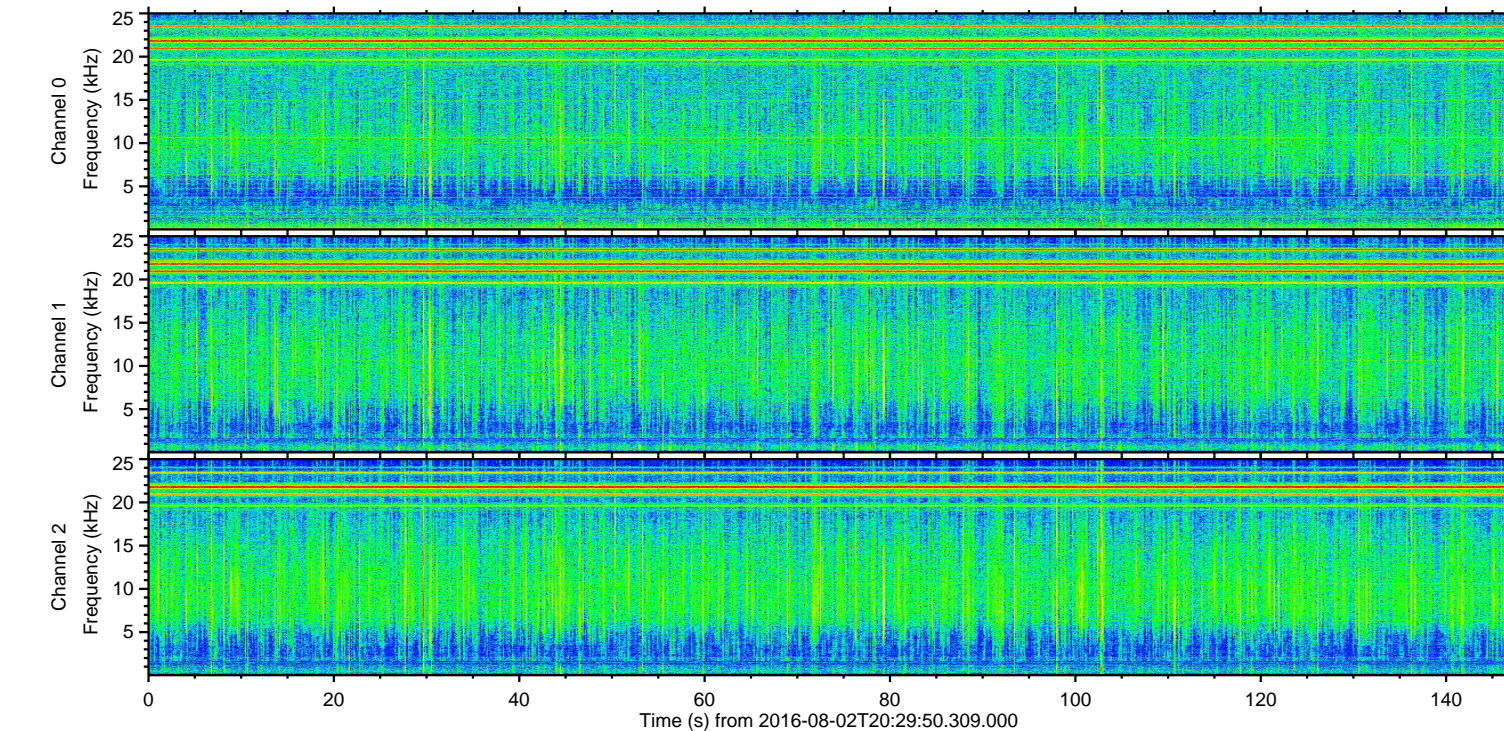
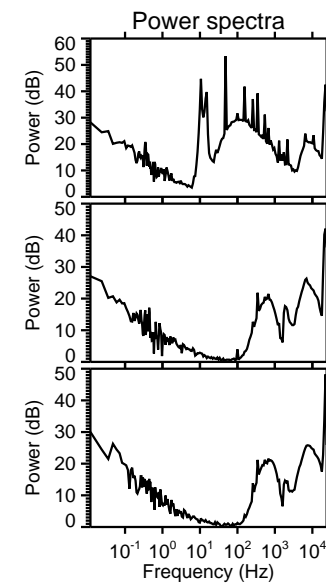
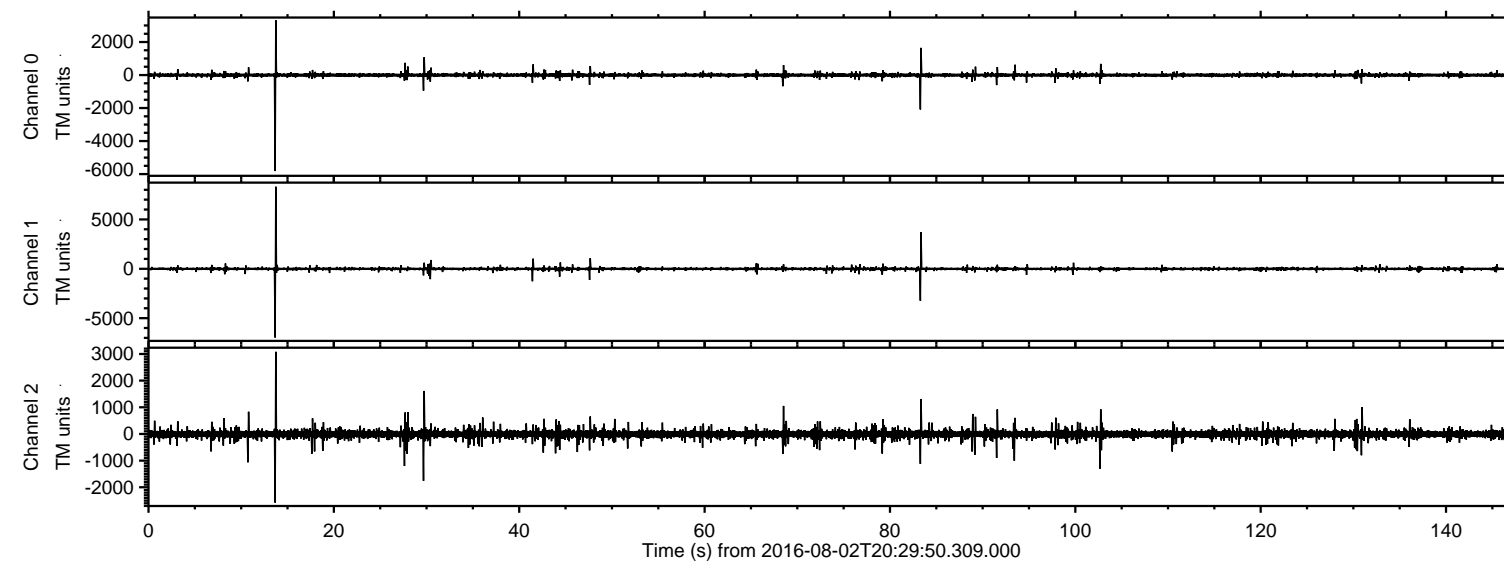
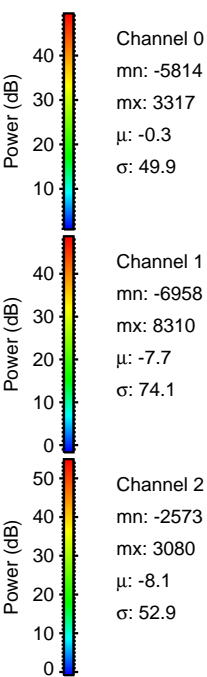
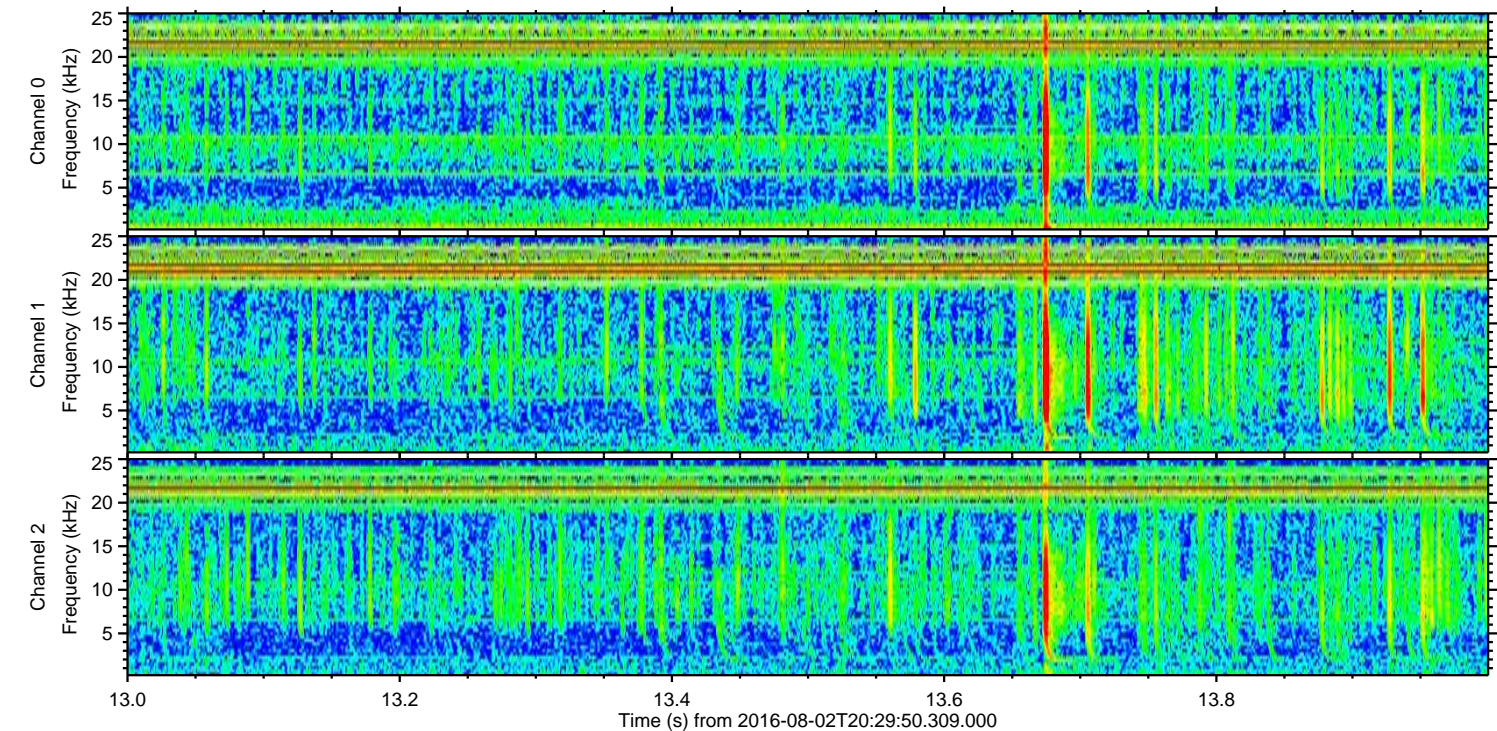
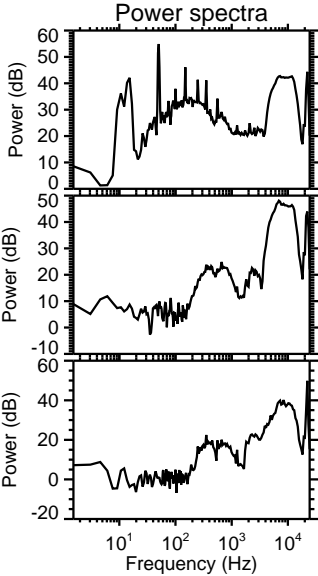
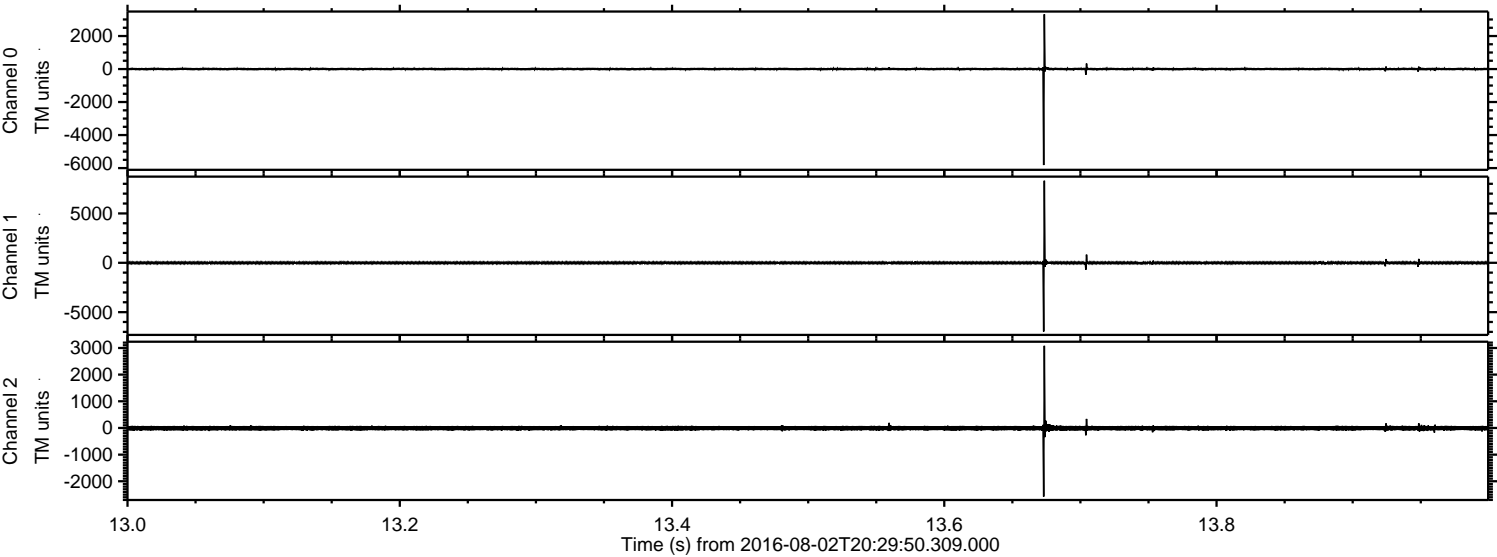

Processed Tue Aug 2 22:38:06 2016 by ELM ver.2012-10-06 from 001__elm20160802_202949__dat00.bin

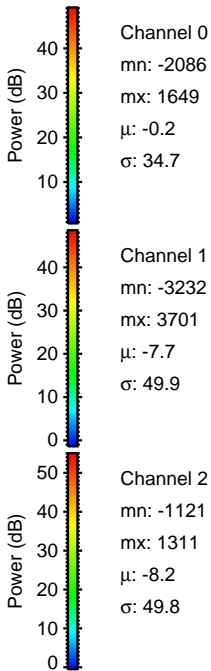
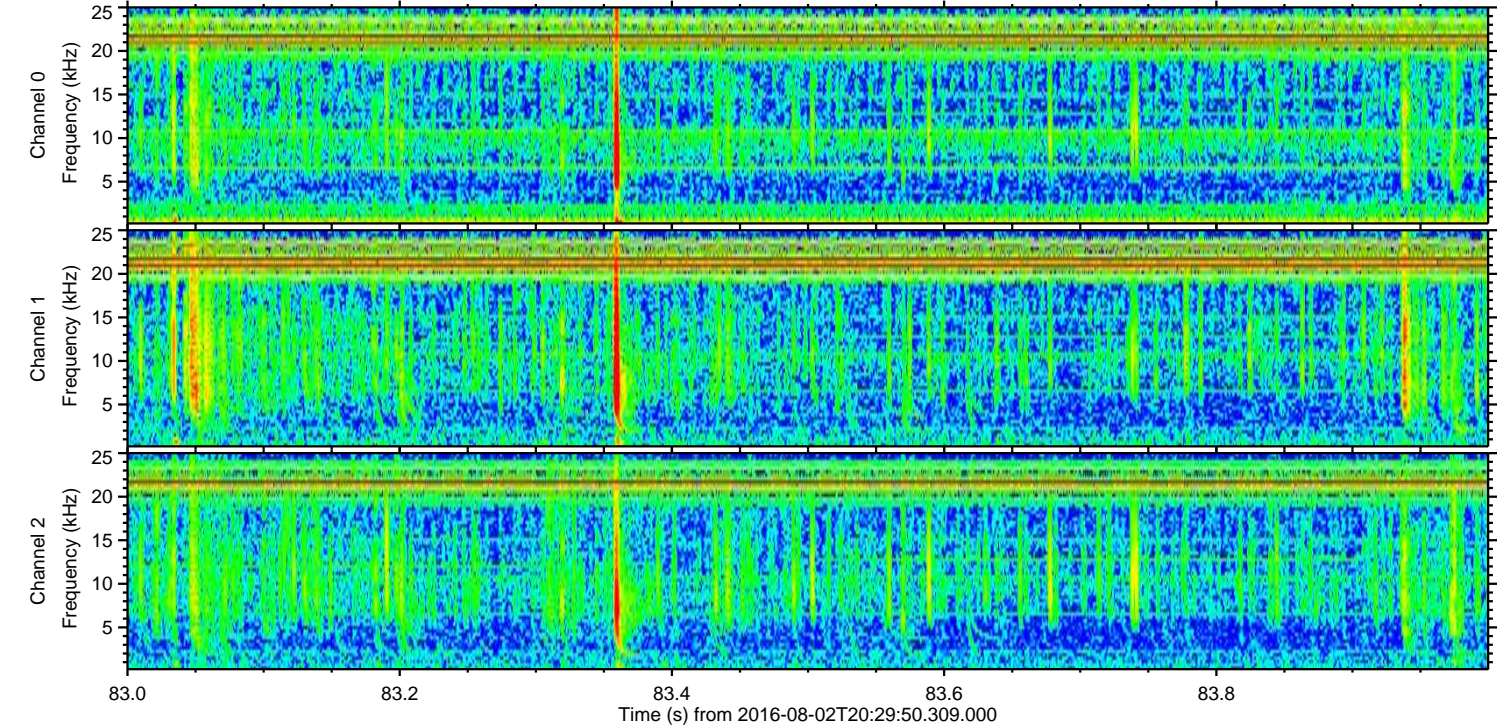
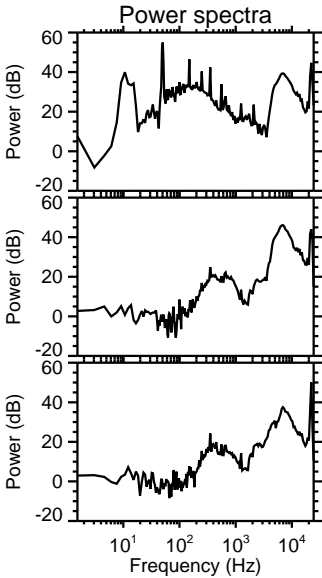
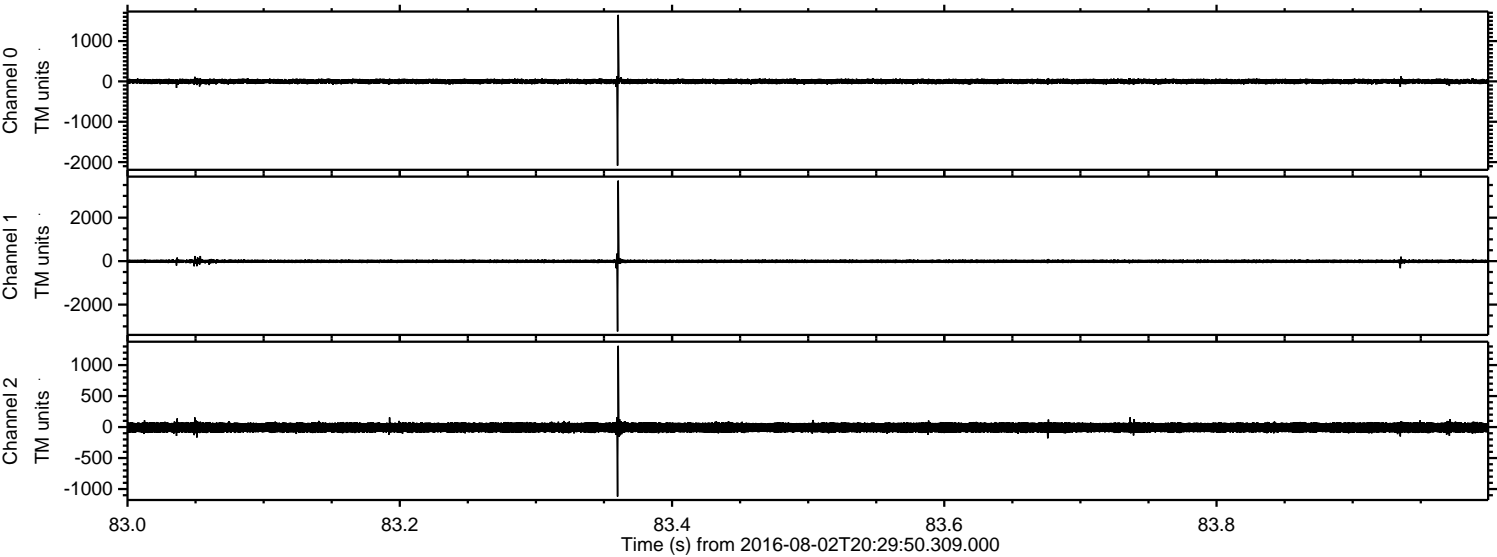

Processed Tue Aug 2 22:38:07 2016 by ELM ver.2012-10-06 from 001__elm20160802_202949__dat00.bin

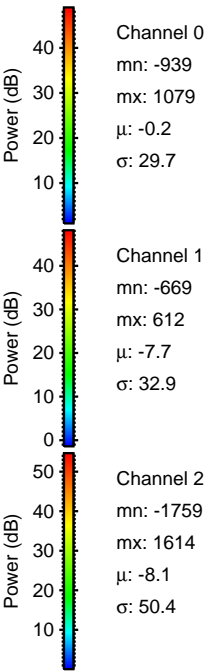
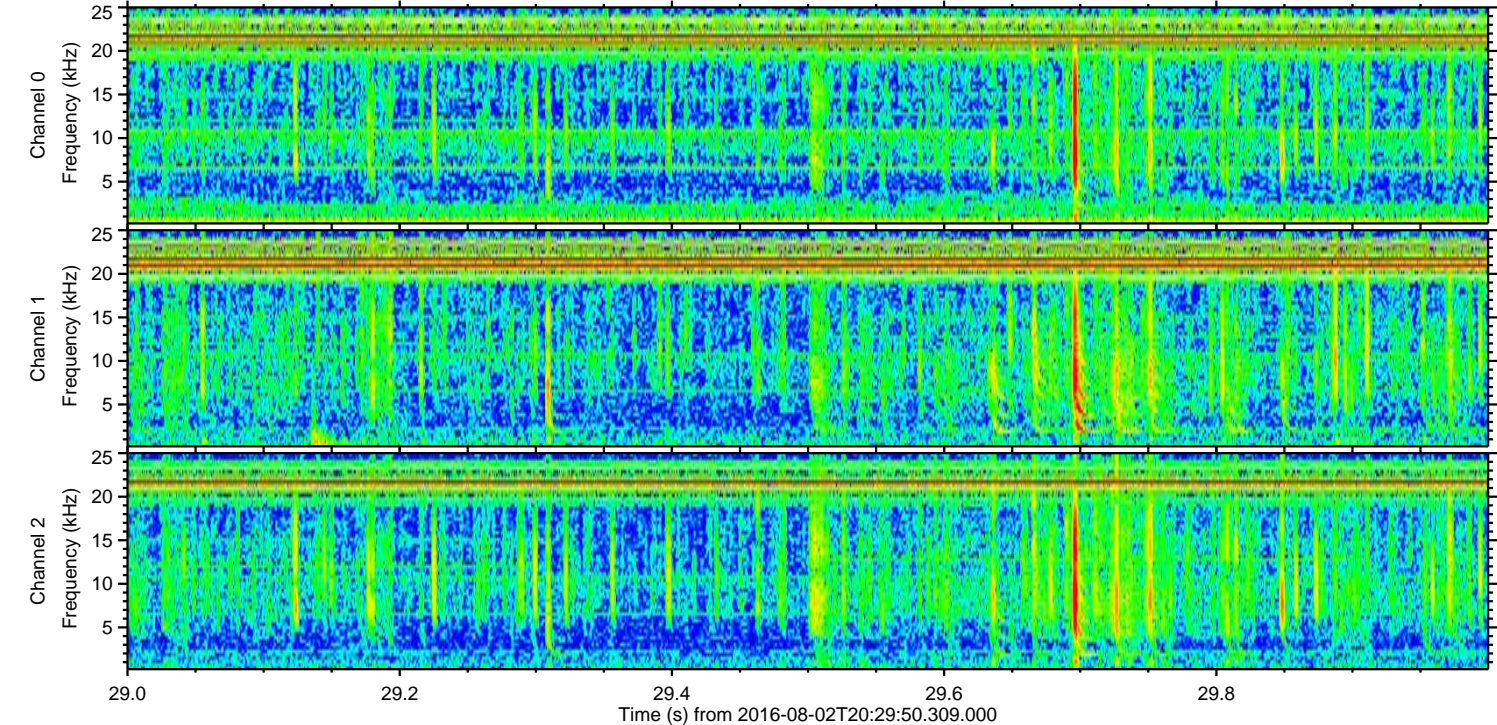
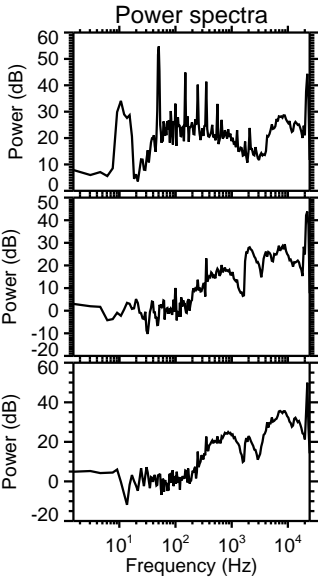
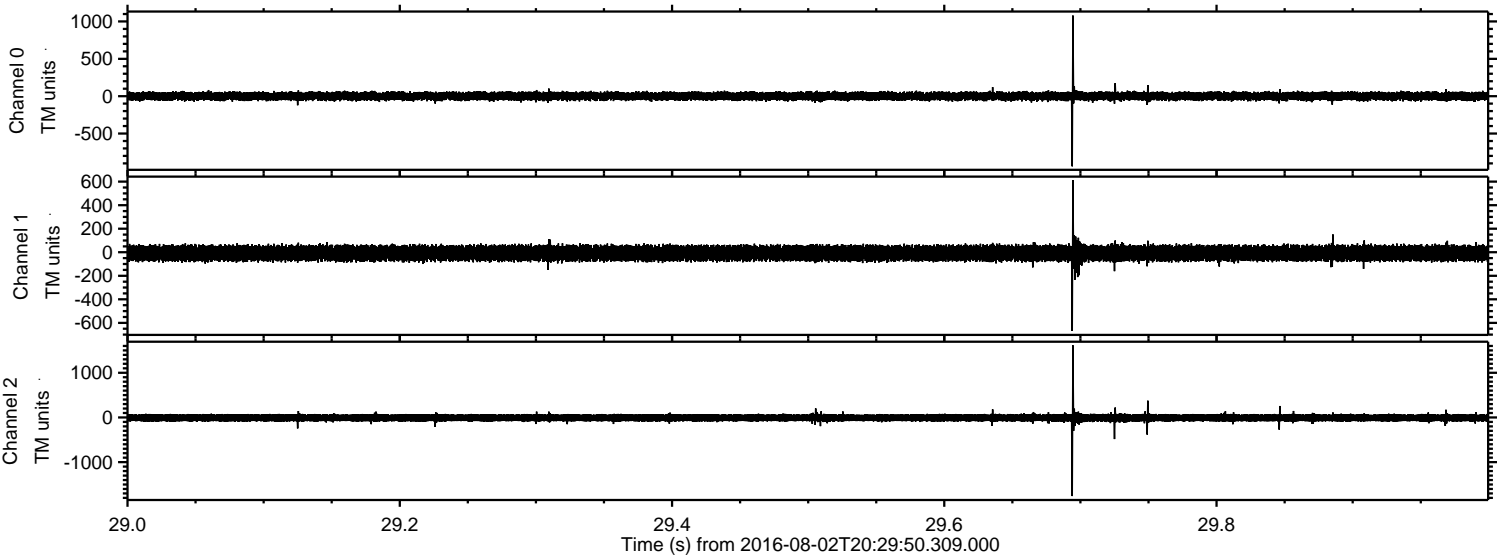

ELMAVAN 3D WAVEFORMS (Measured data sampled at 50 kHz) 51000 packets of 144 samples from 2016-08-02T20:29:50.309.000. Part 103/147

Processed Tue Aug 2 22:38:08 2016 by ELM ver.2012-10-06 from 001__elm20160802_202949__dat00.bin

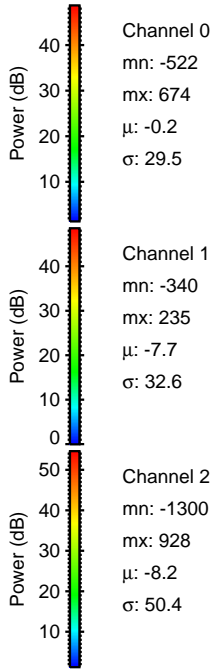
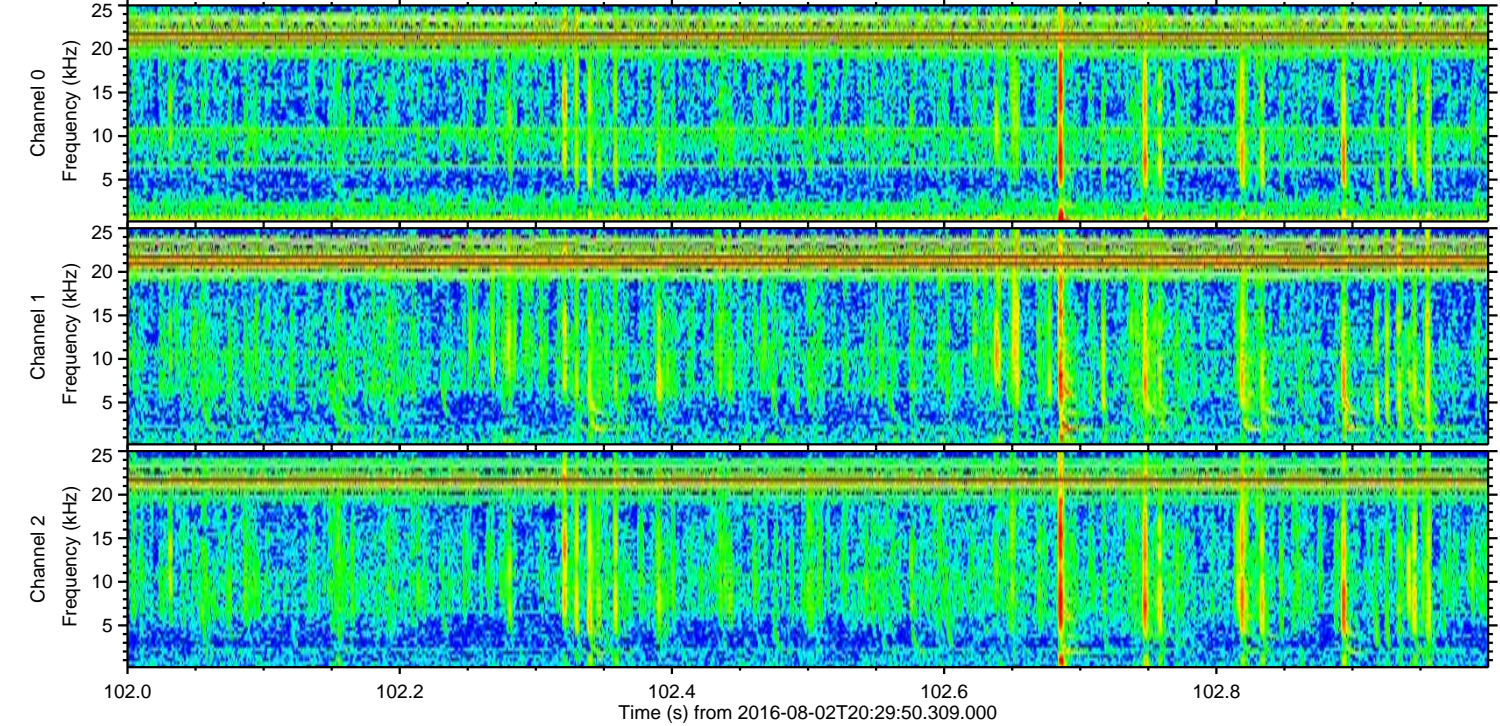
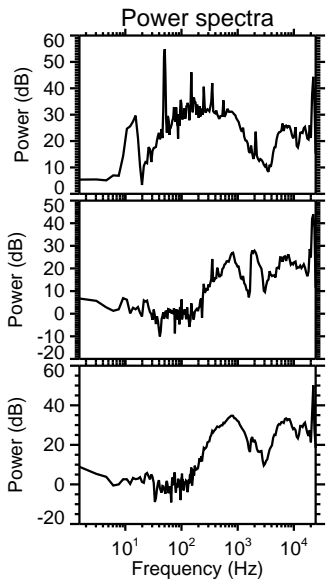
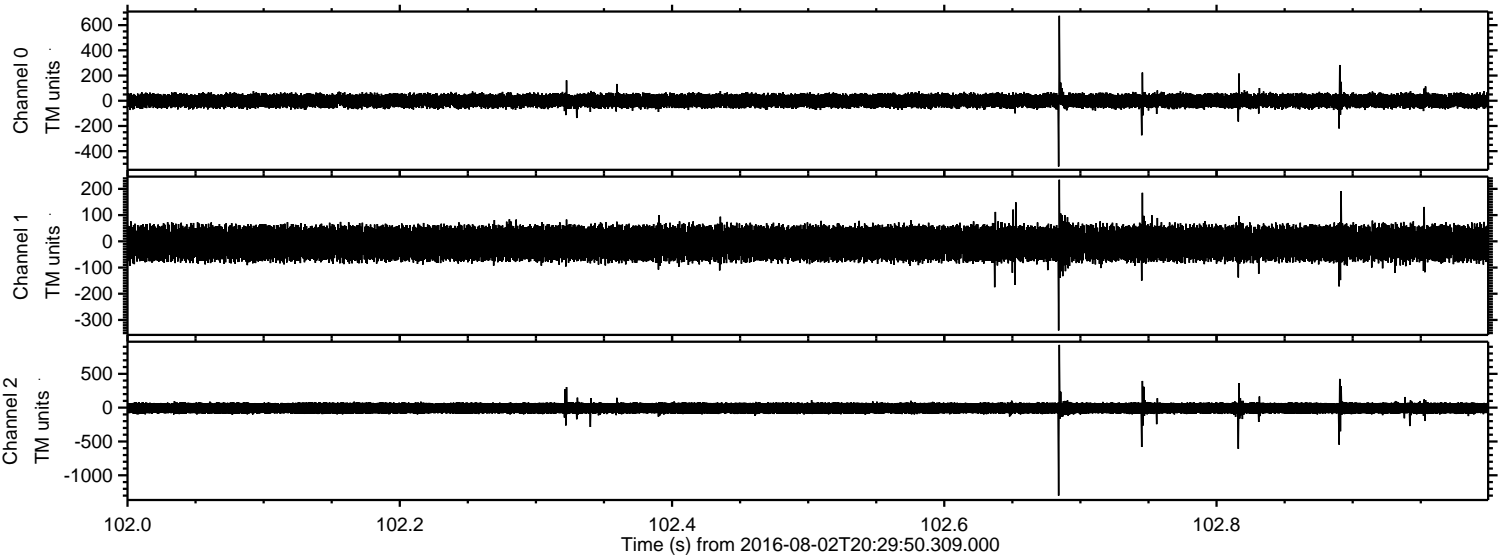

Processed Tue Aug 2 22:38:09 2016 by ELM ver.2012-10-06 from 001__elm20160802_202949__dat00.bin

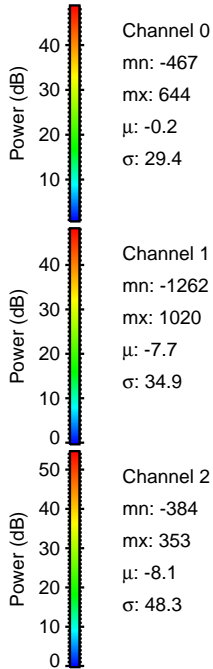
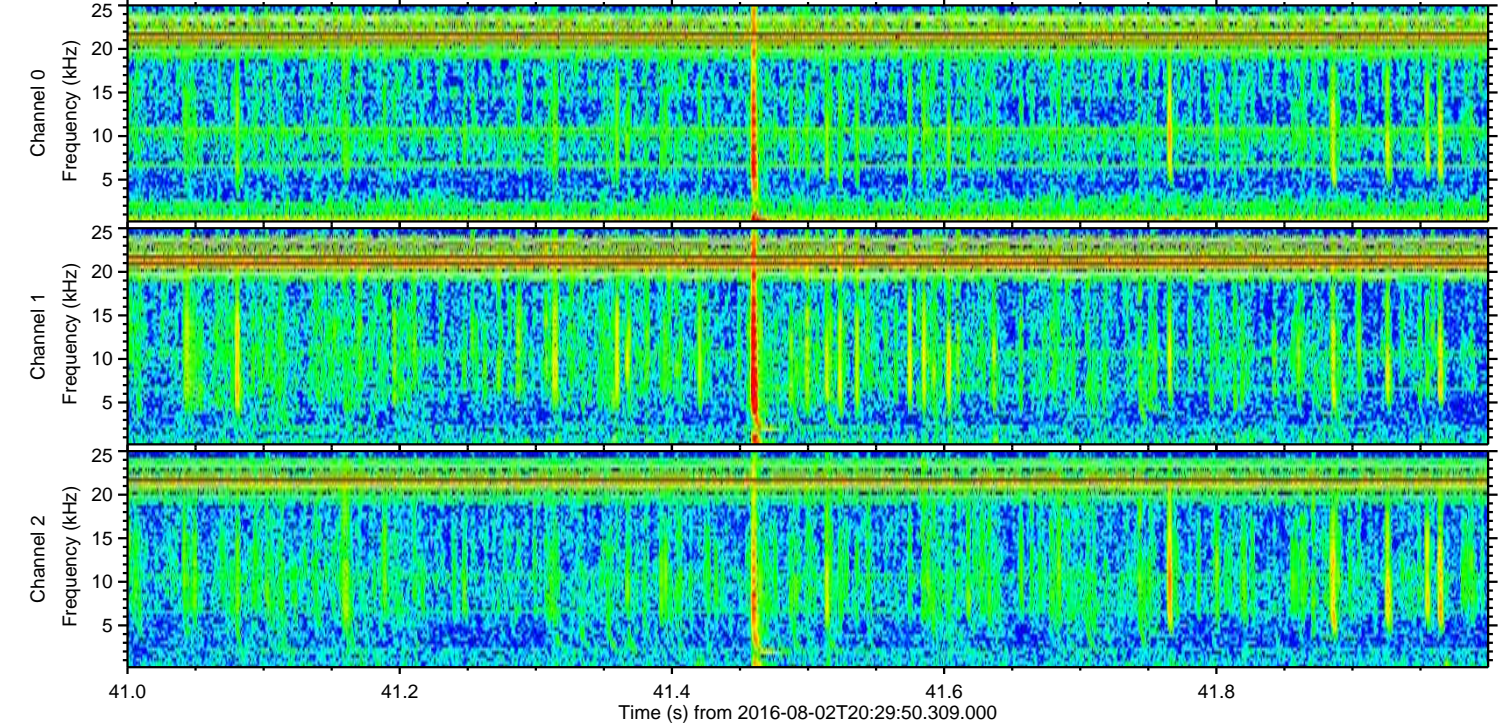
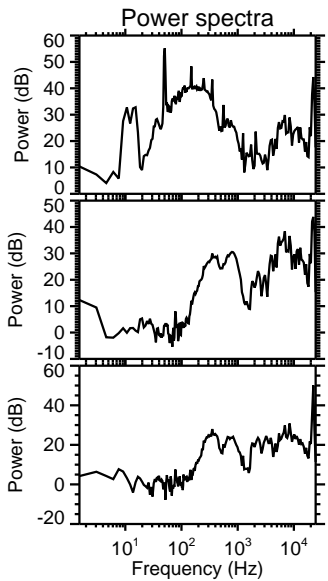
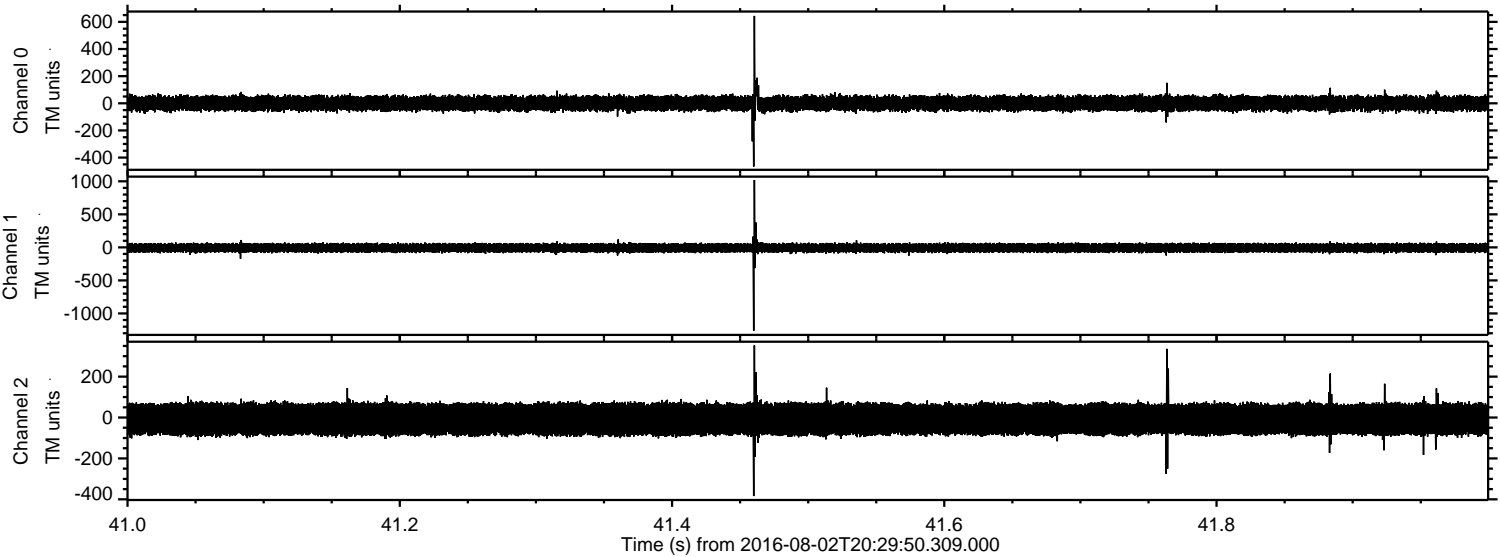

Processed Tue Aug 2 22:38:10 2016 by ELM ver.2012-10-06 from 001__elm20160802_202949__dat00.bin

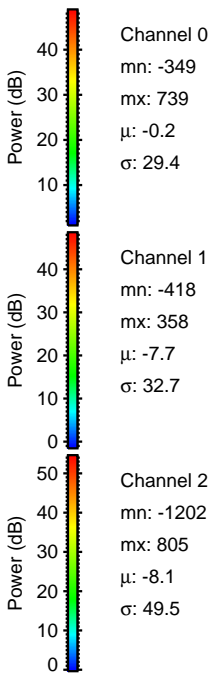
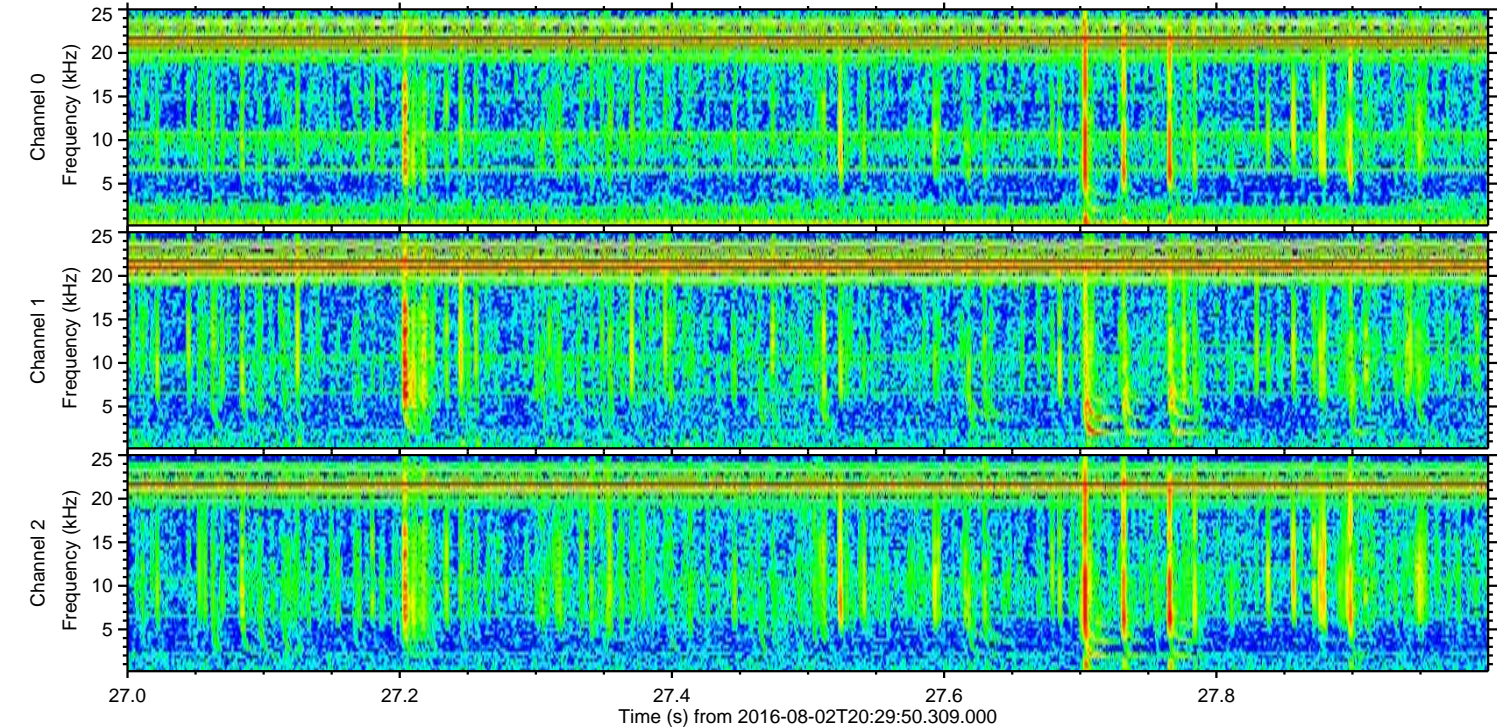
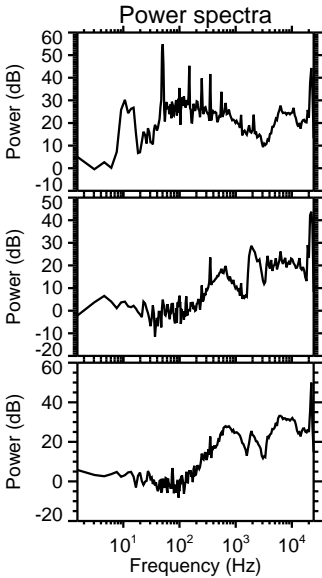
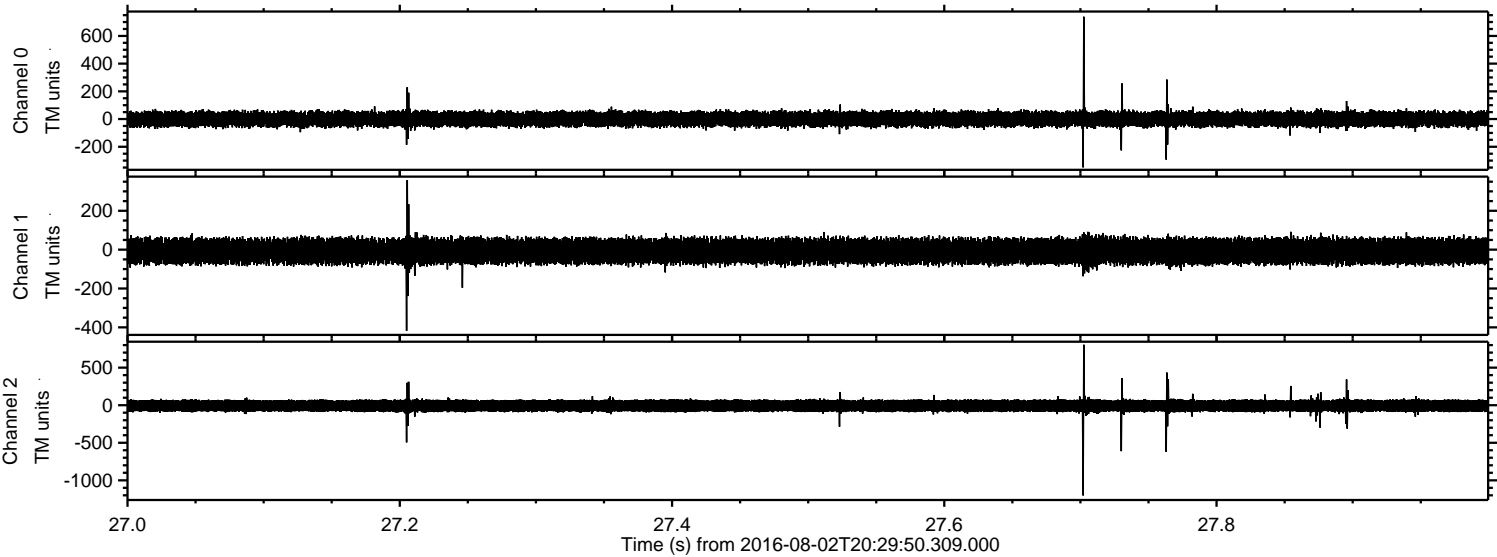

Processed Tue Aug 2 22:38:11 2016 by ELM ver.2012-10-06 from 001__elm20160802_202949__dat00.bin

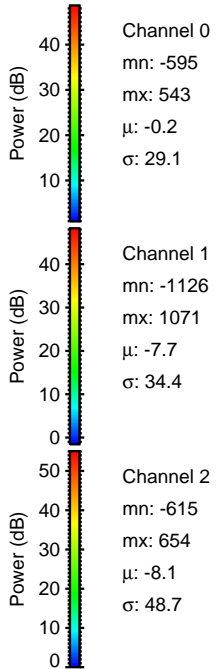
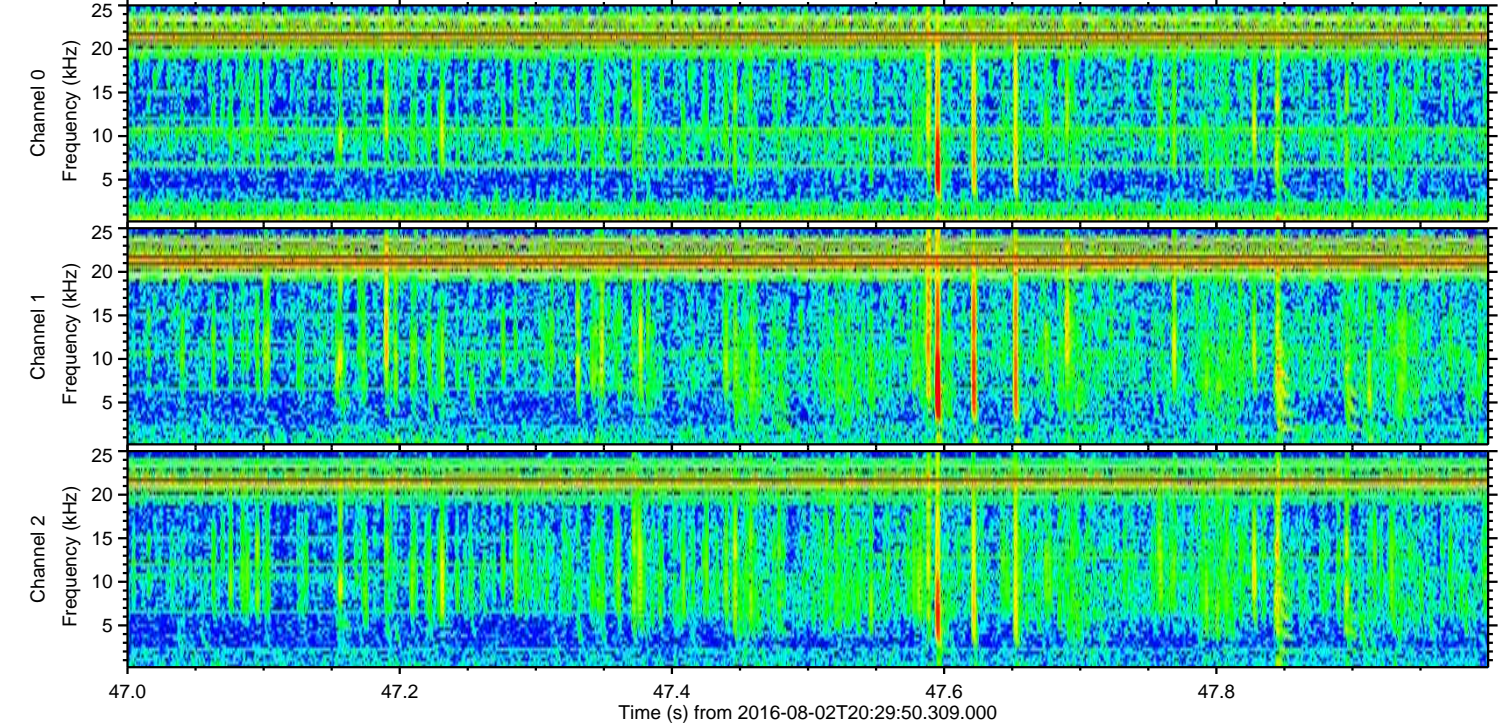
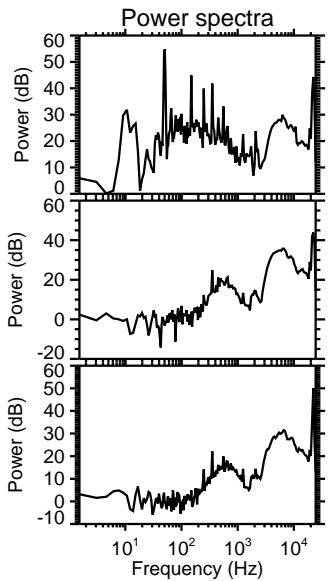
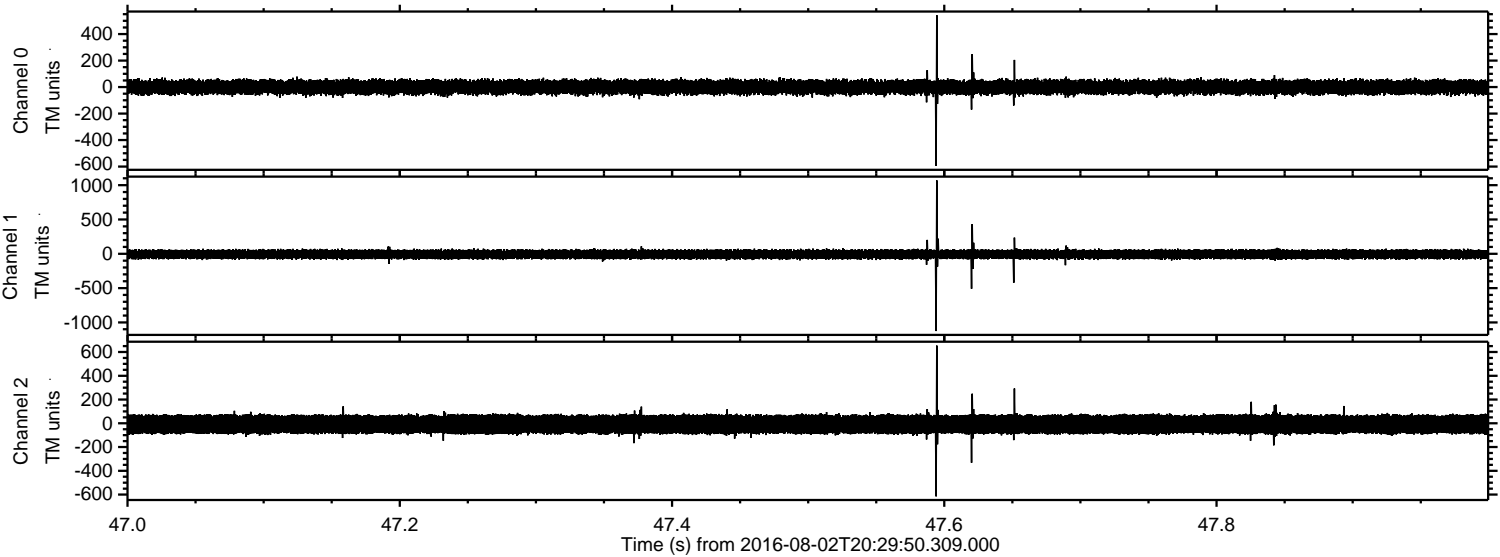

Processed Tue Aug 2 22:38:12 2016 by ELM ver.2012-10-06 from 001__elm20160802_202949__dat00.bin

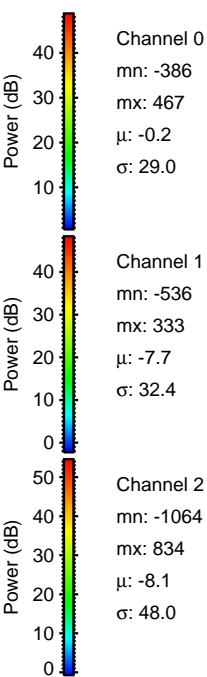
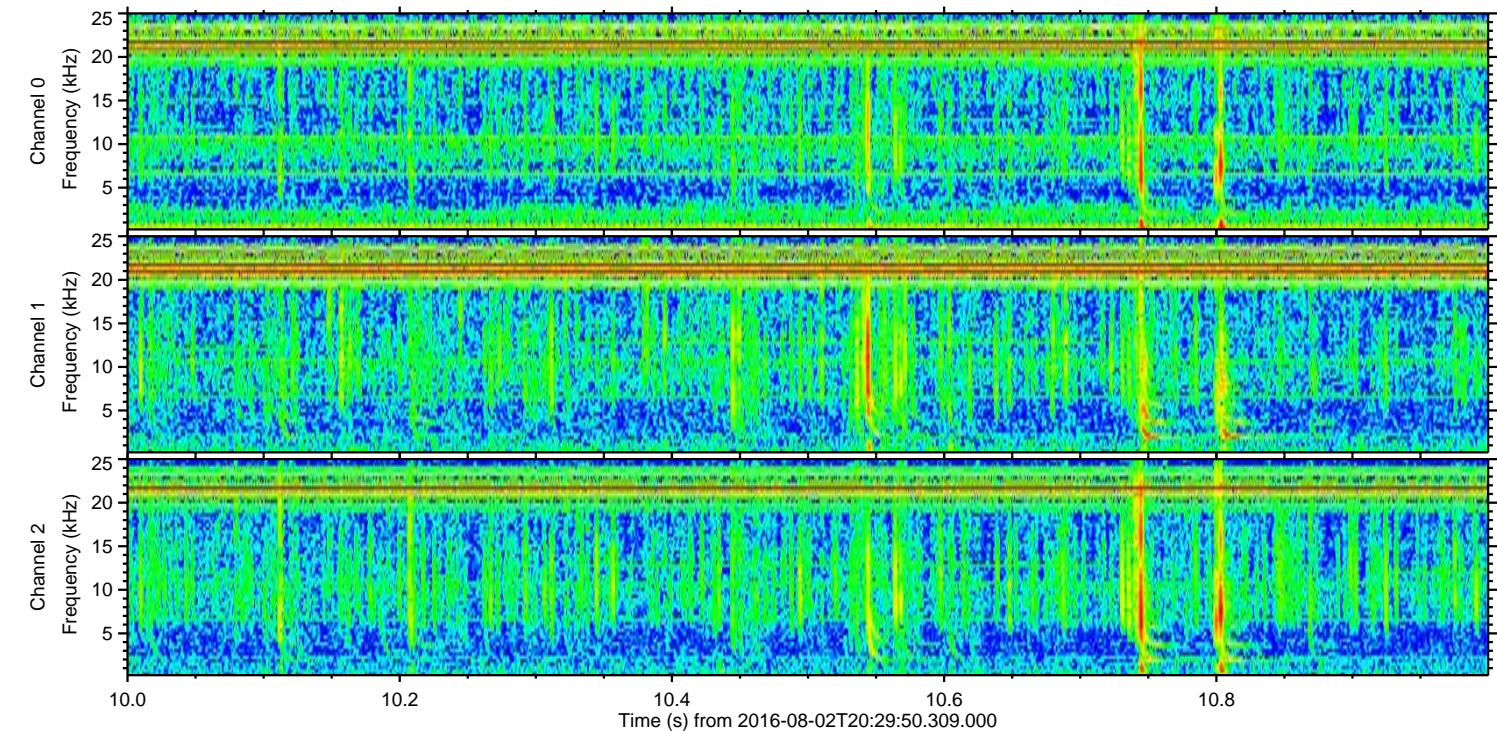
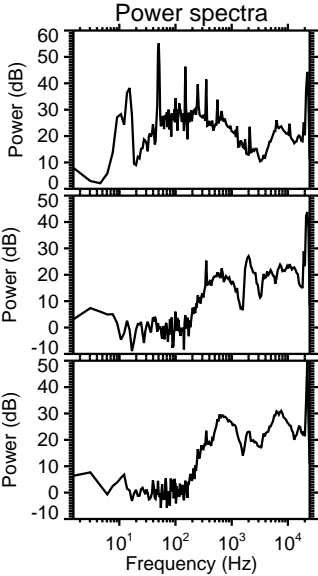
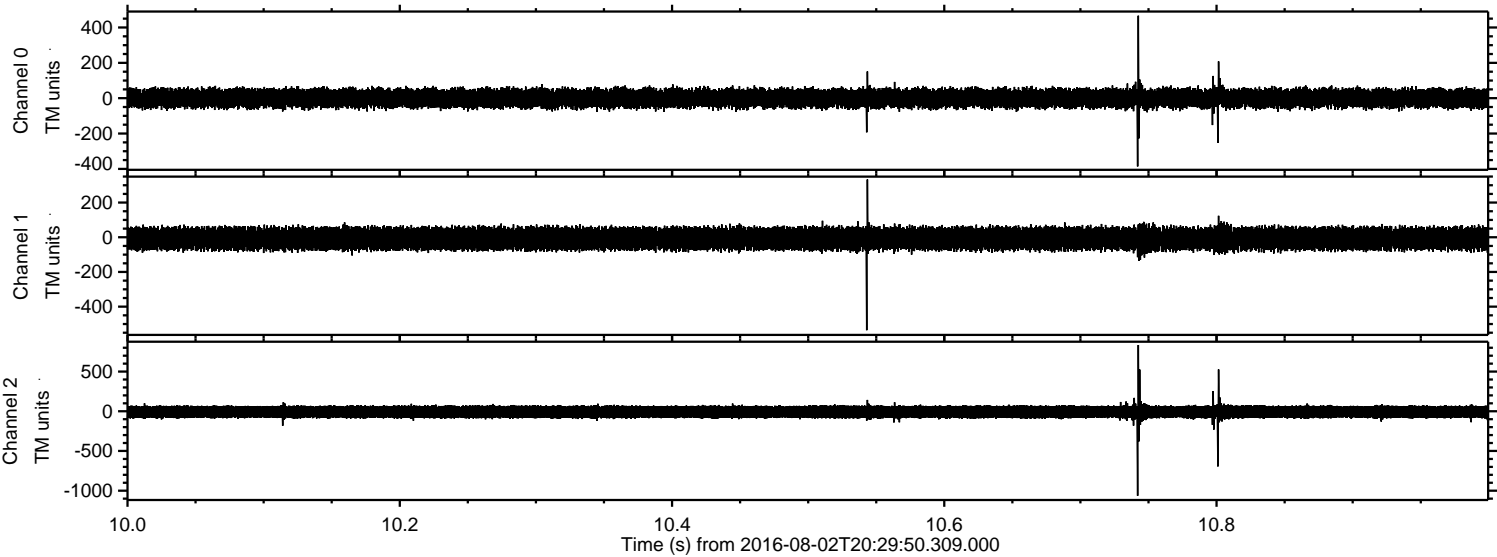

Processed Tue Aug 2 22:38:13 2016 by ELM ver.2012-10-06 from 001__elm20160802_202949__dat00.bin

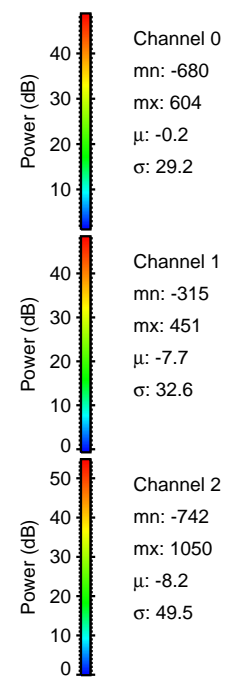
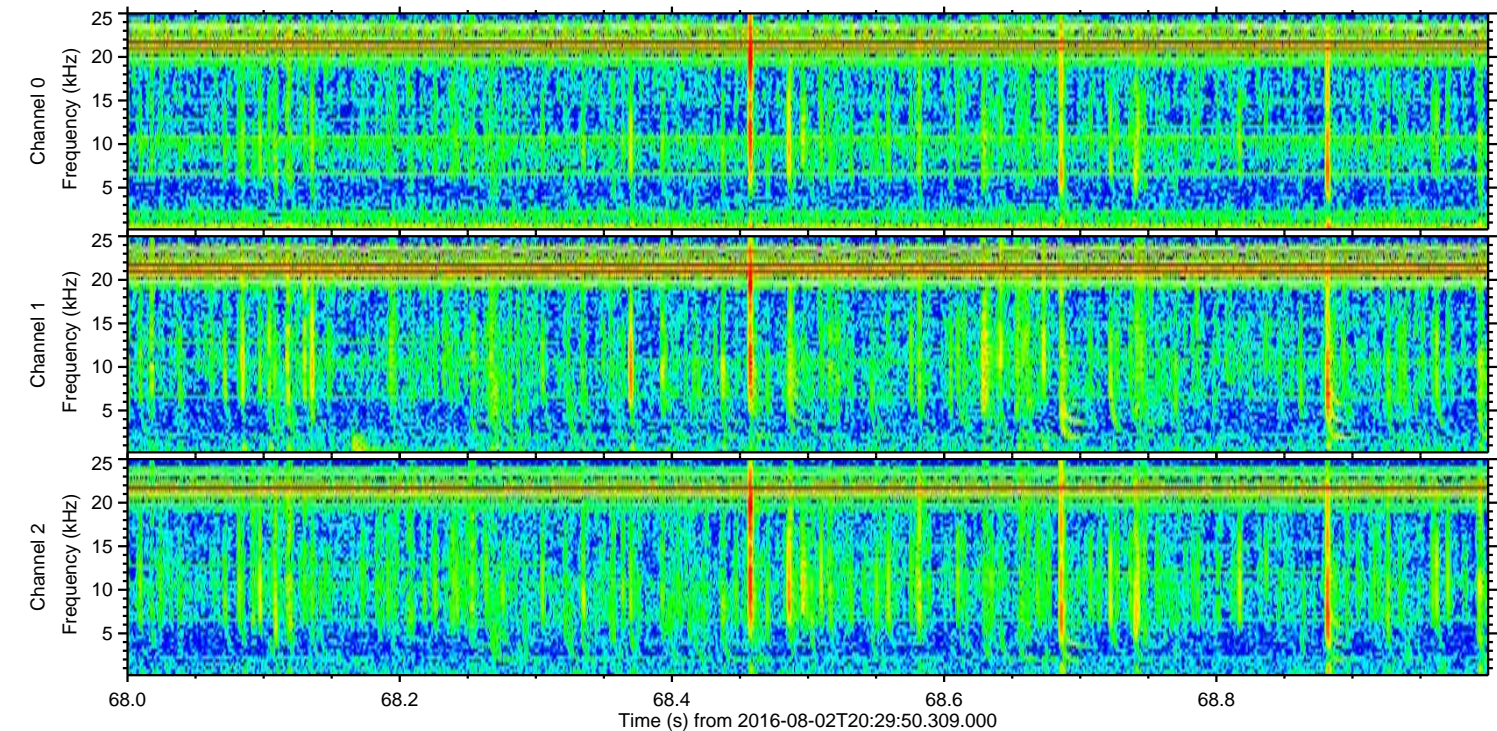
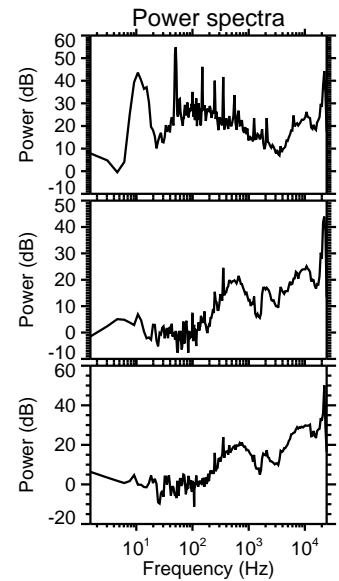
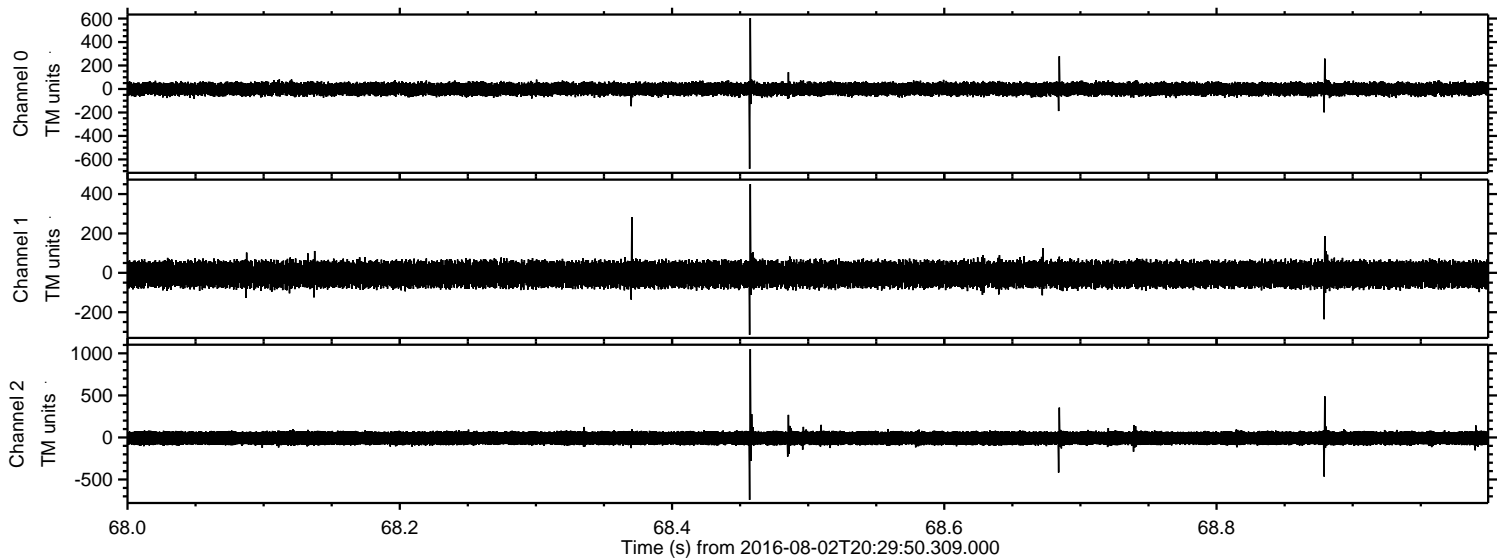

Processed Tue Aug 2 22:38:15 2016 by ELM ver.2012-10-06 from 001__elm20160802_202949__dat00.bin

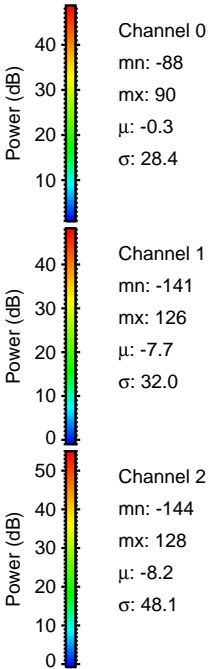
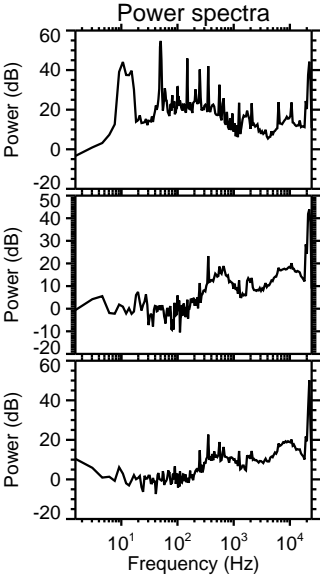
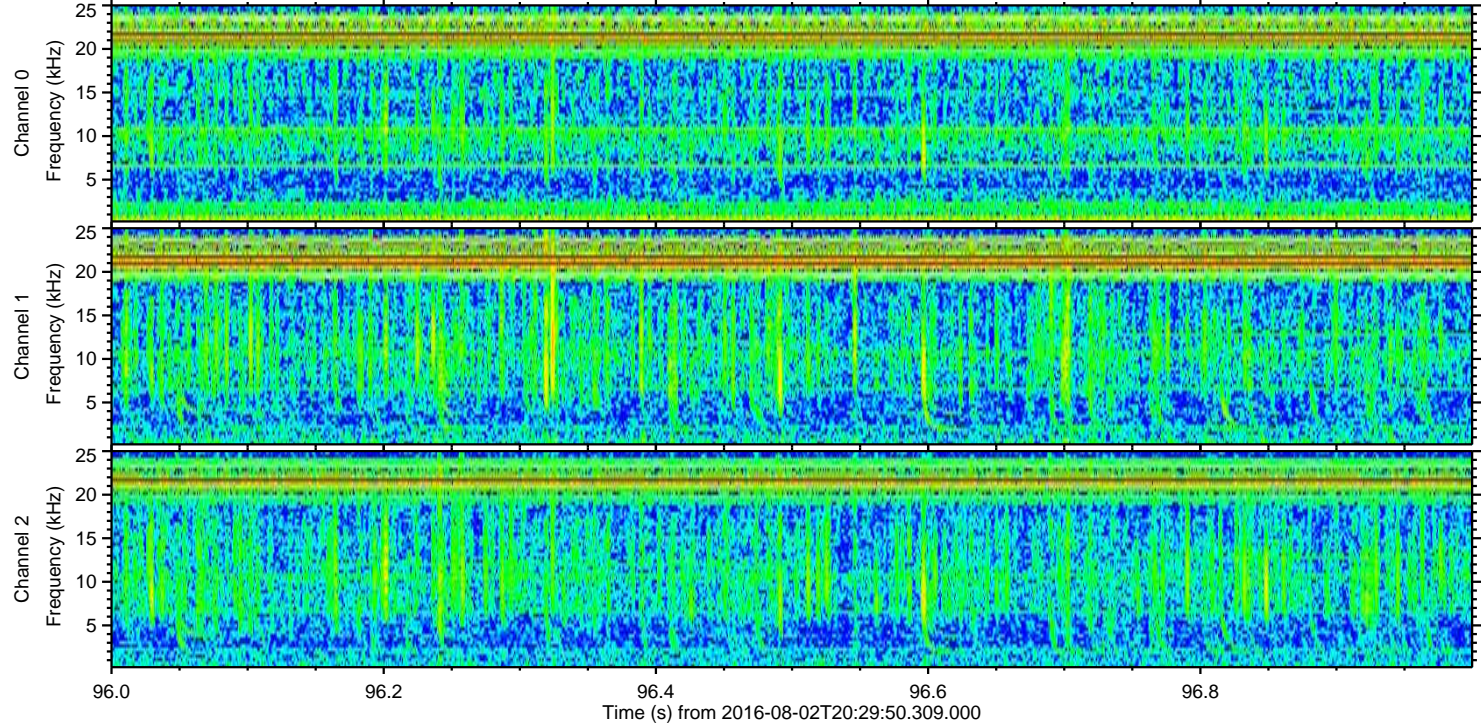
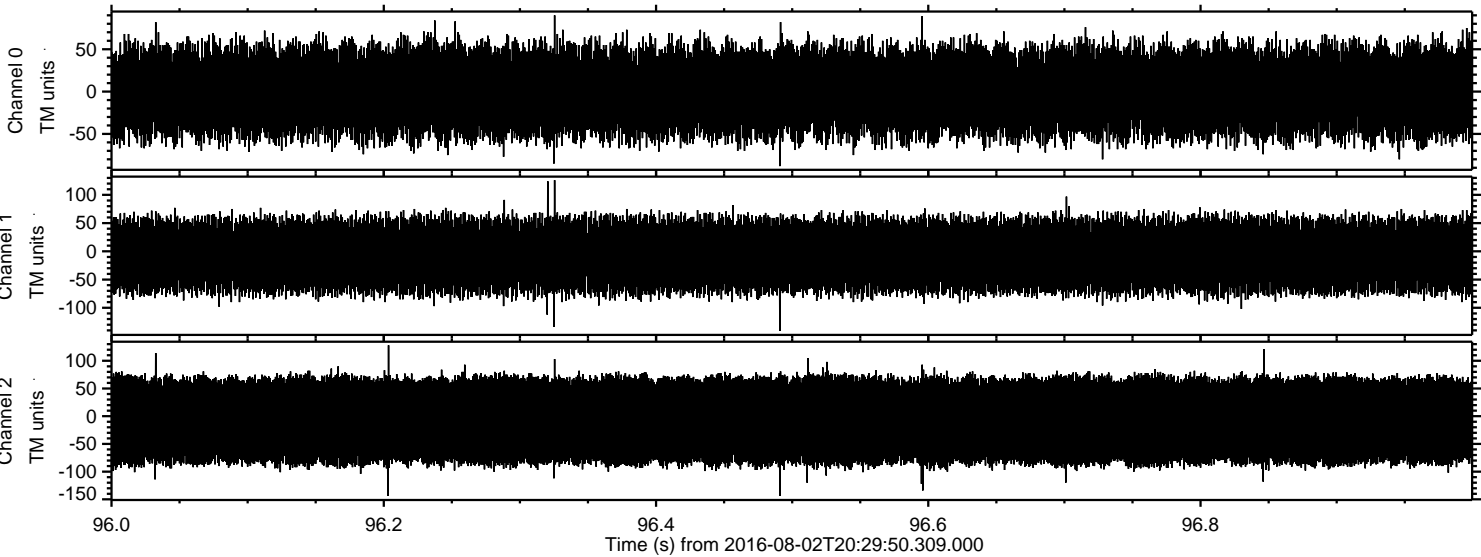

Channel 0
mn: -88
mx: 90
 μ : -0.3
 σ : 28.4

Channel 1
mn: -141
mx: 126
 μ : -7.7
 σ : 32.0

Channel 2
mn: -144
mx: 128
 μ : -8.2
 σ : 48.1