

# ELMAVAN 3D WAVEFORMS (Measured data sampled at 50 kHz) 51000 packets of 144 samples from 2016-08-02T18:34:45.262.999.

Processed Tue Aug 2 20:43:07 2016 by ELM ver.2012-10-06 from 001\_\_elm20160802\_183444\_\_dat00.bin

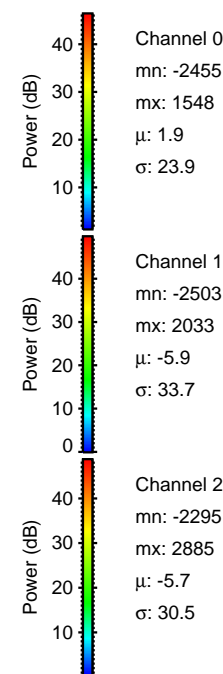

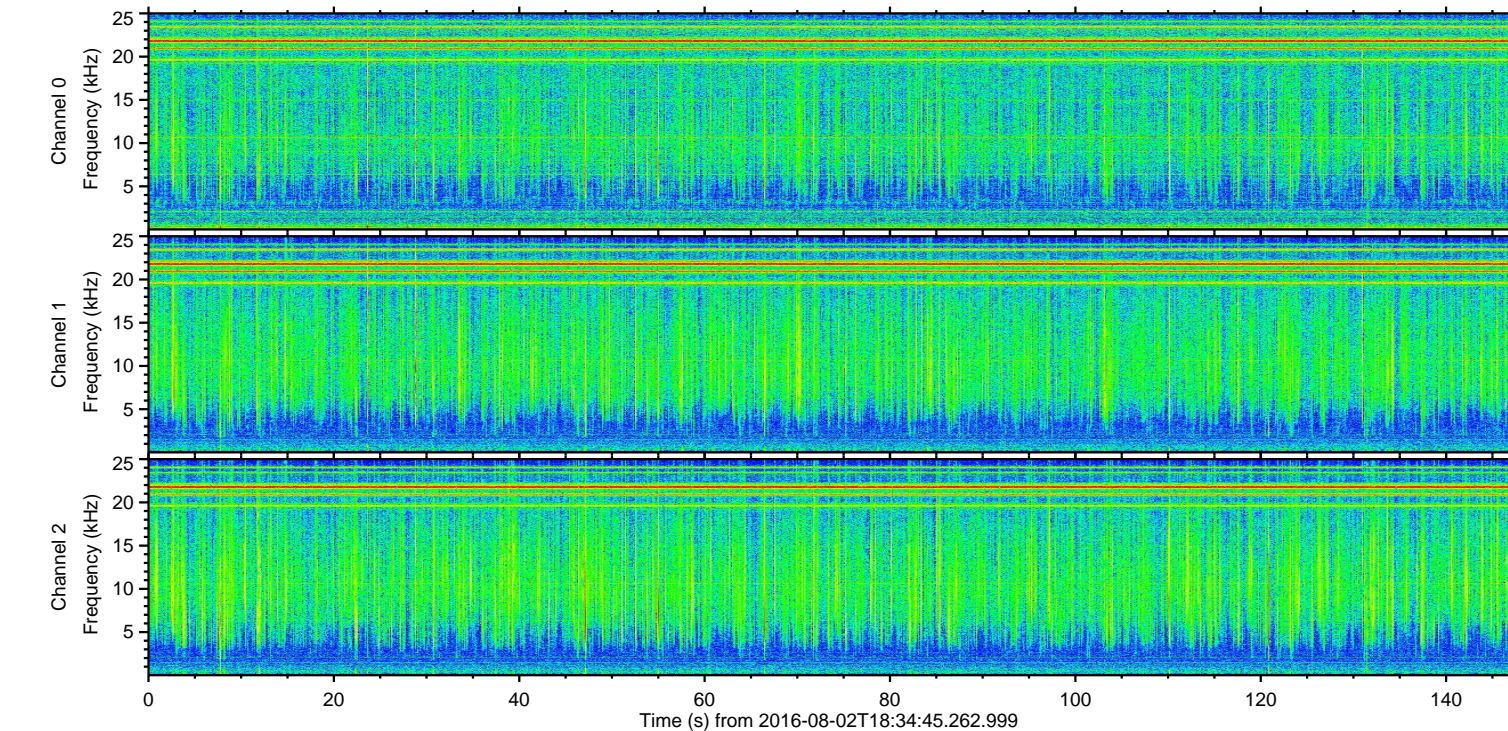
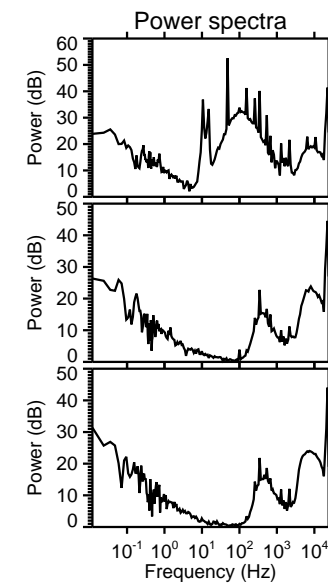
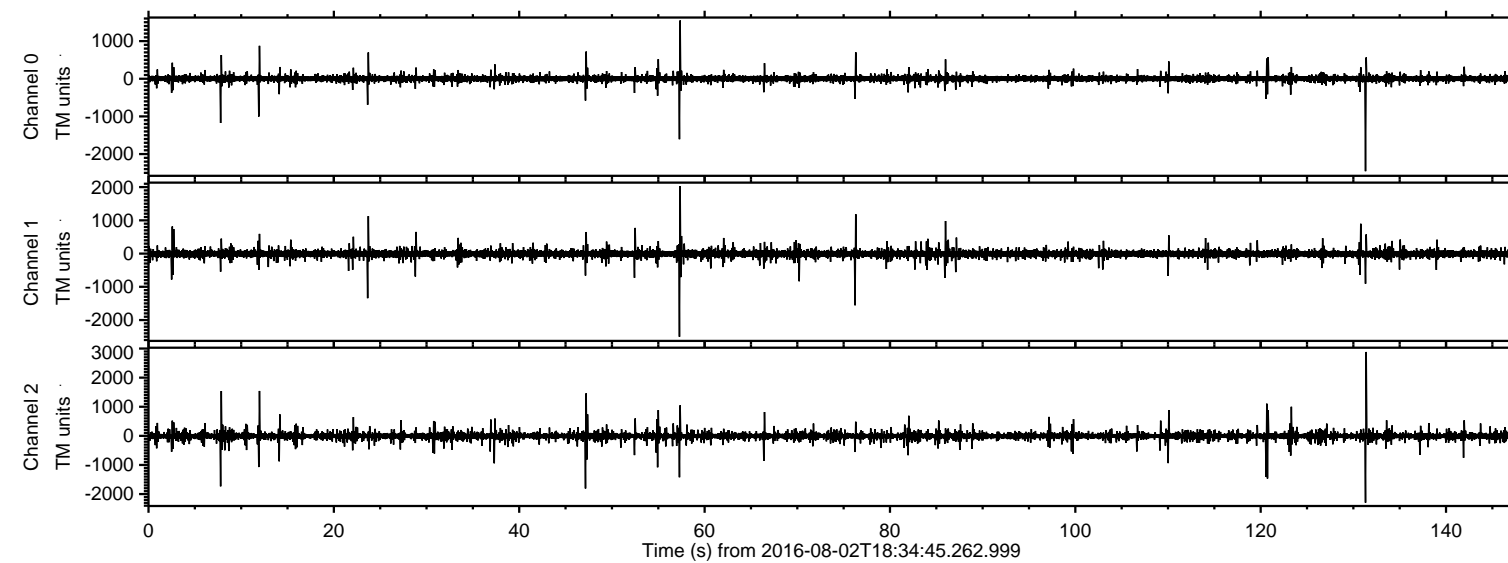

ELMAVAN 3D WAVEFORMS (Measured data sampled at 50 kHz) 51000 packets of 144 samples from 2016-08-02T18:34:45.262.999. Part 132/147

Processed Tue Aug 2 20:43:22 2016 by ELM ver.2012-10-06 from 001\_\_elm20160802\_183444\_\_dat00.bin

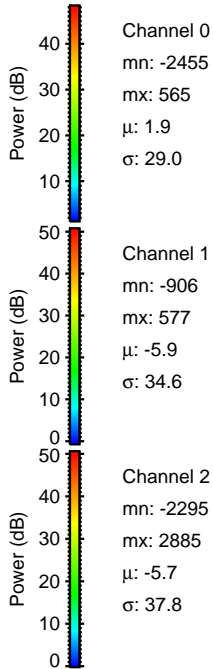
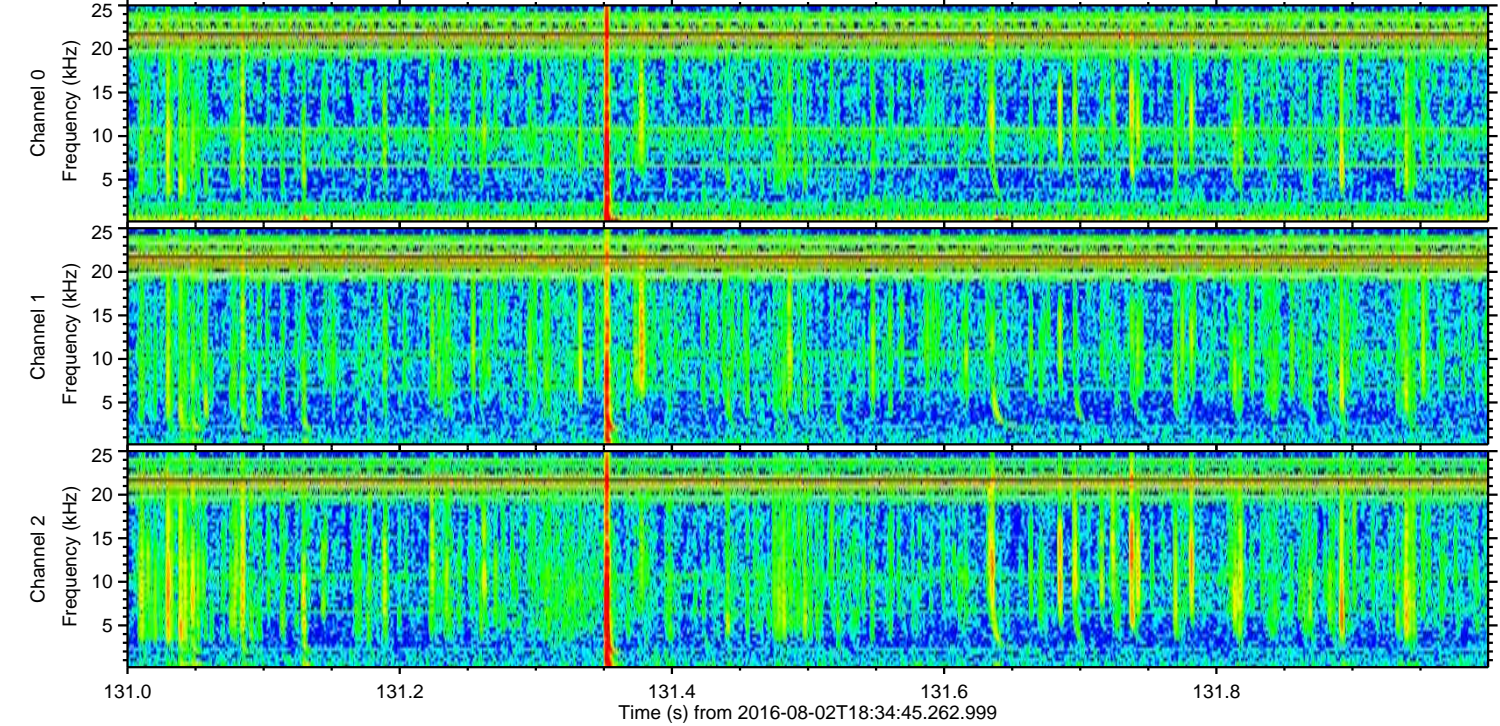
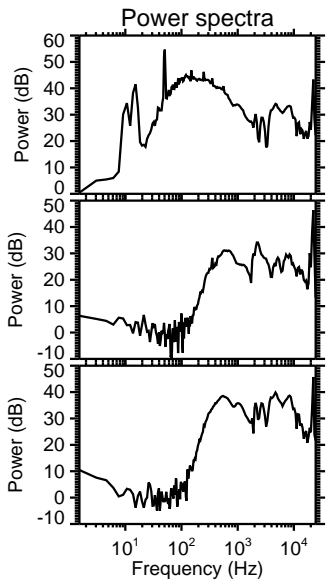
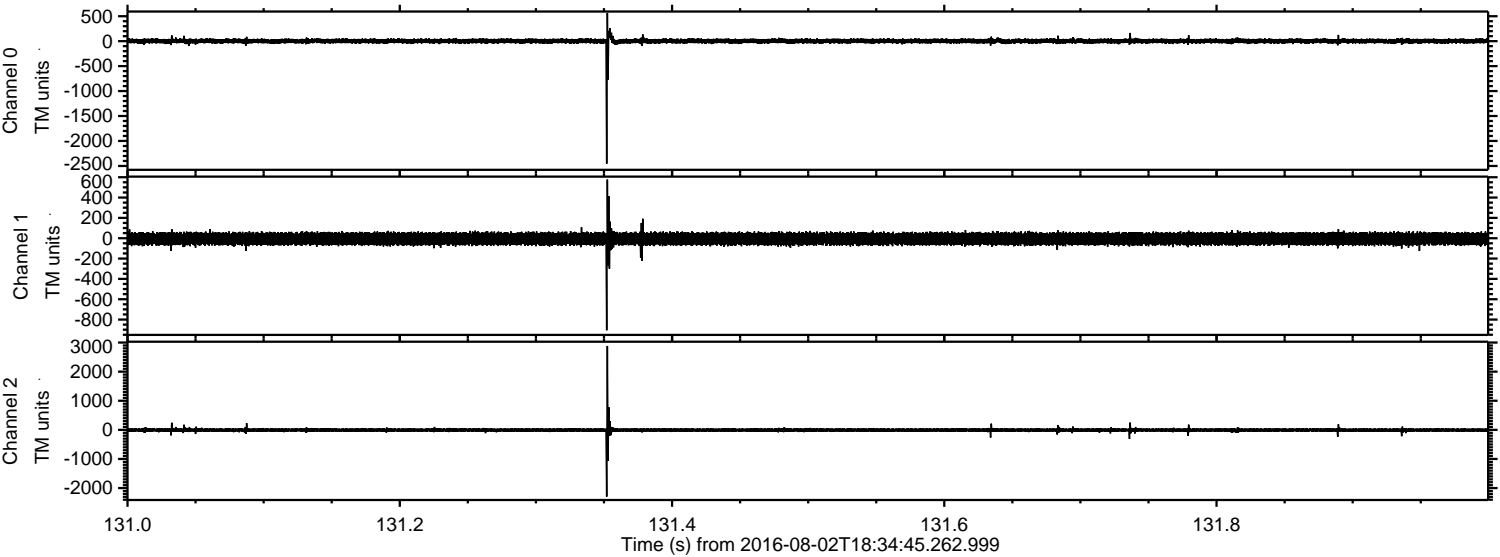



Processed Tue Aug 2 20:43:24 2016 by ELM ver.2012-10-06 from 001\_\_elm20160802\_183444\_\_dat00.bin

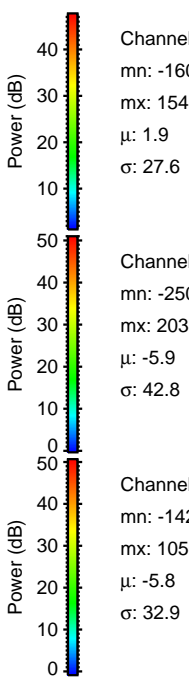
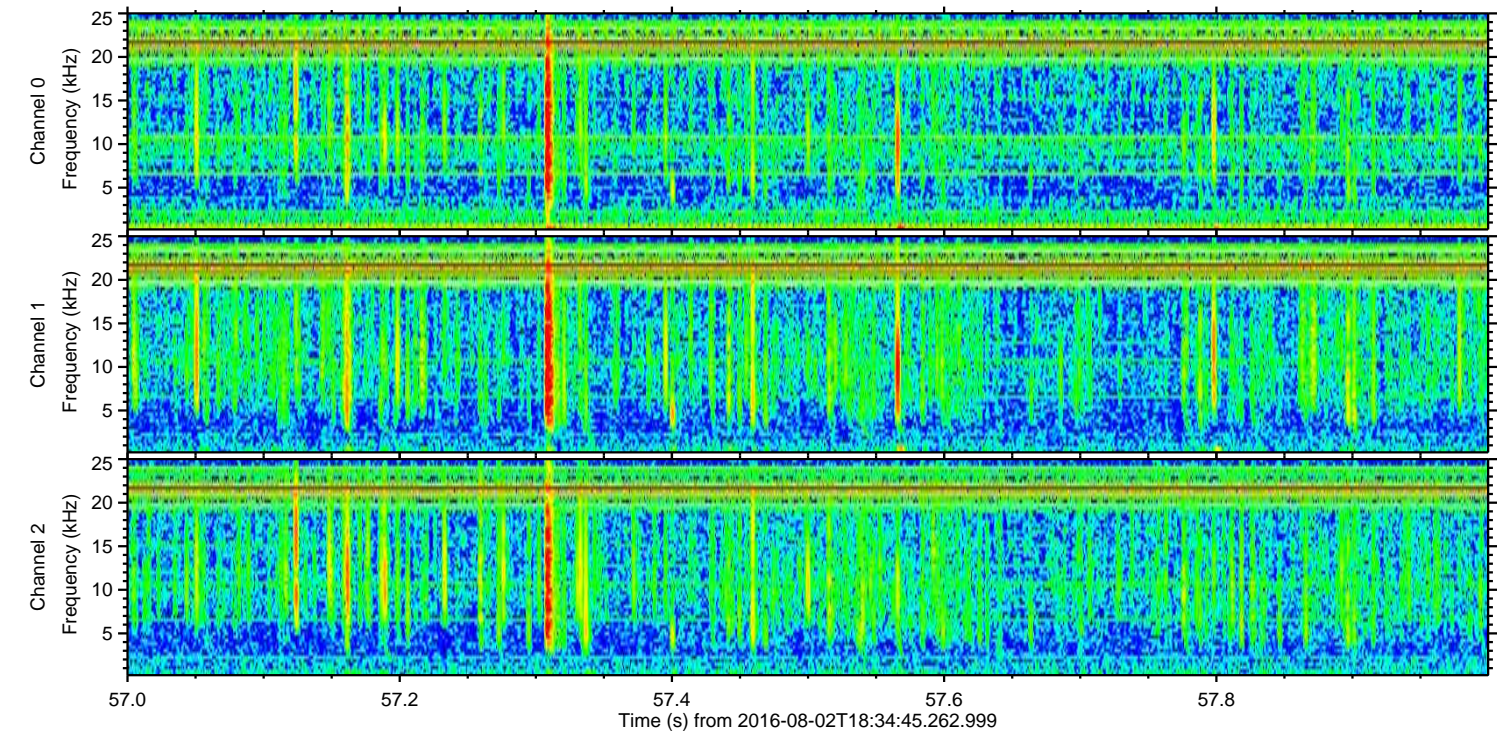
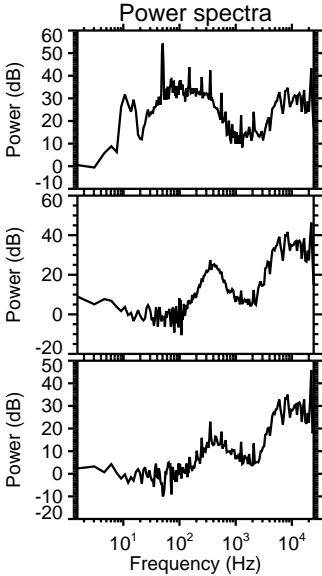
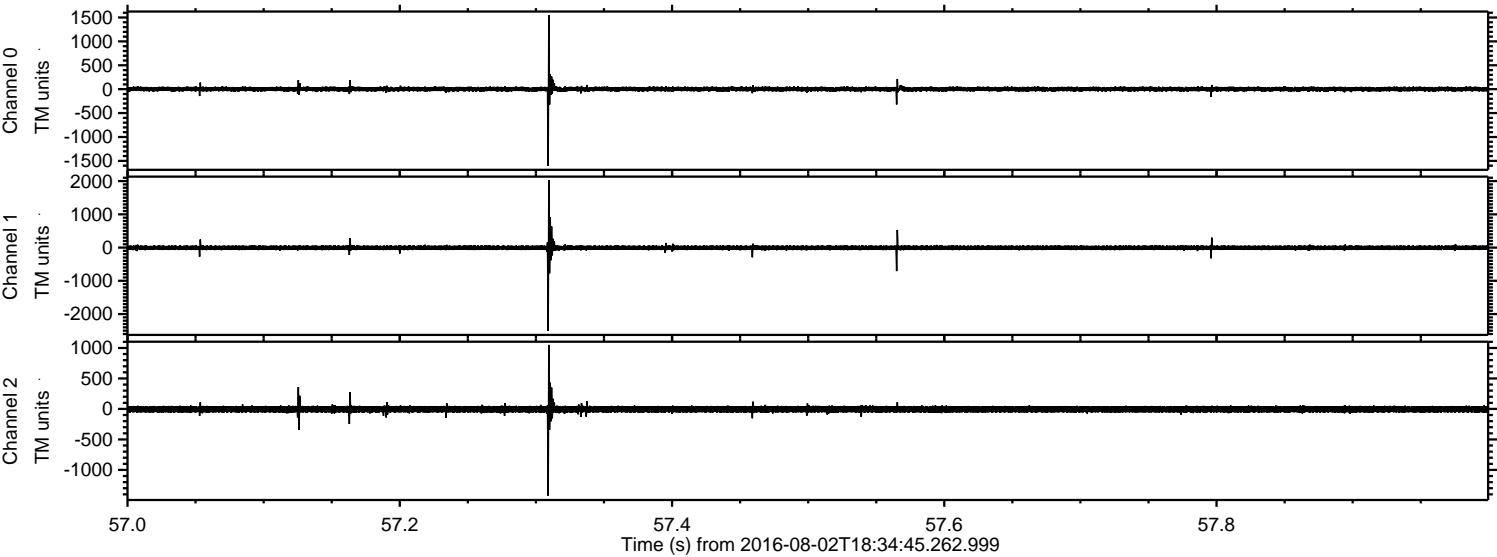



Processed Tue Aug 2 20:43:25 2016 by ELM ver.2012-10-06 from 001\_\_elm20160802\_183444\_\_dat00.bin

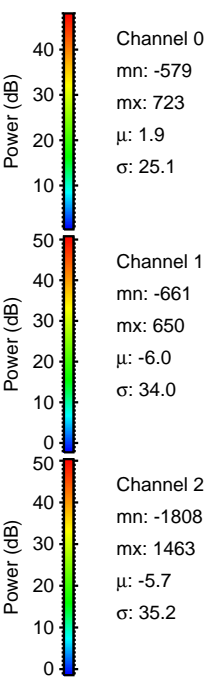
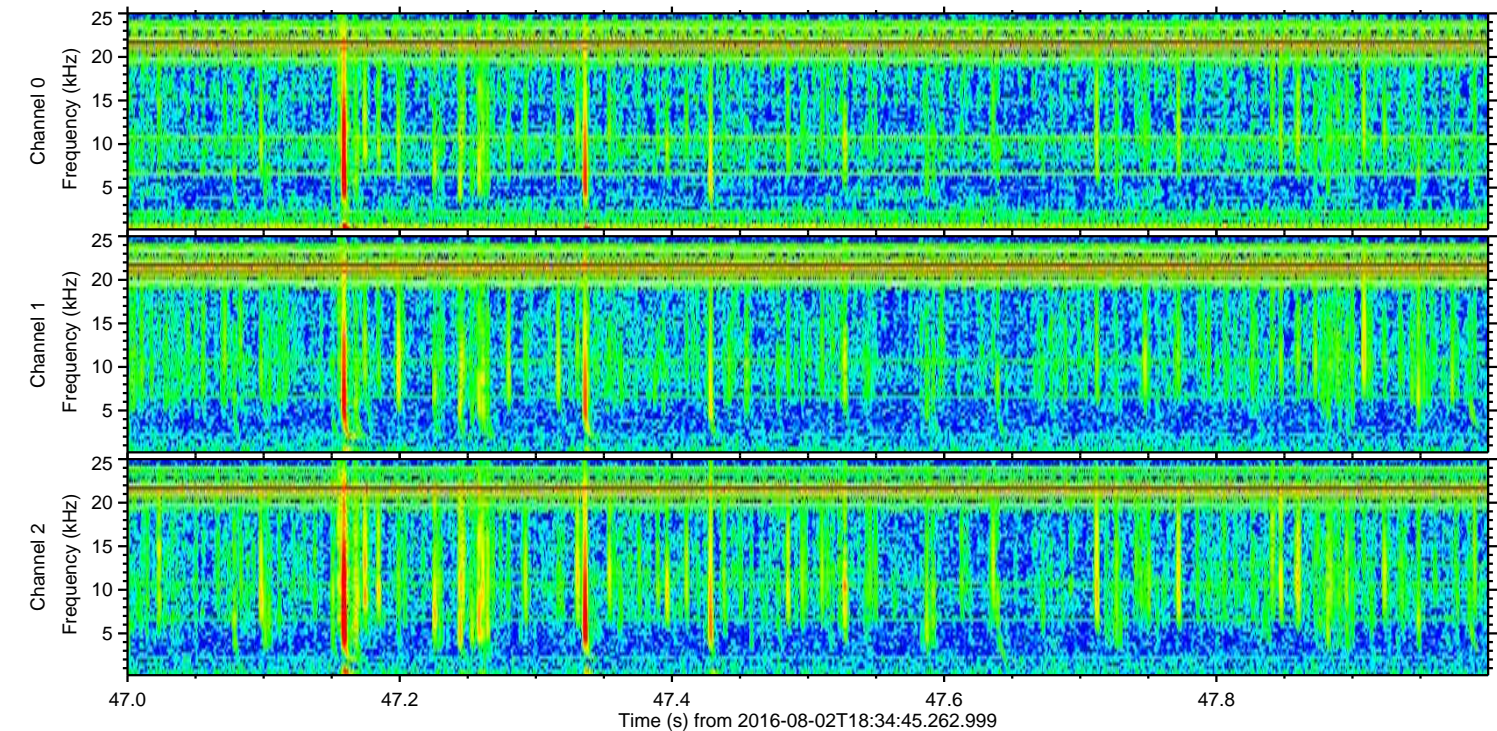
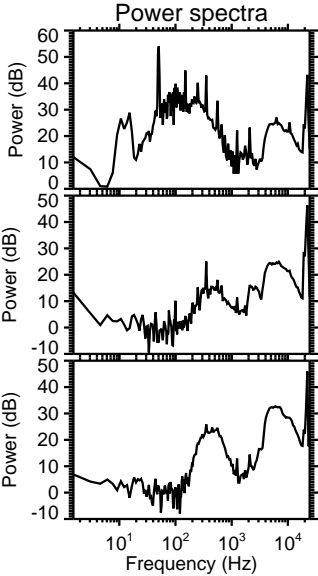
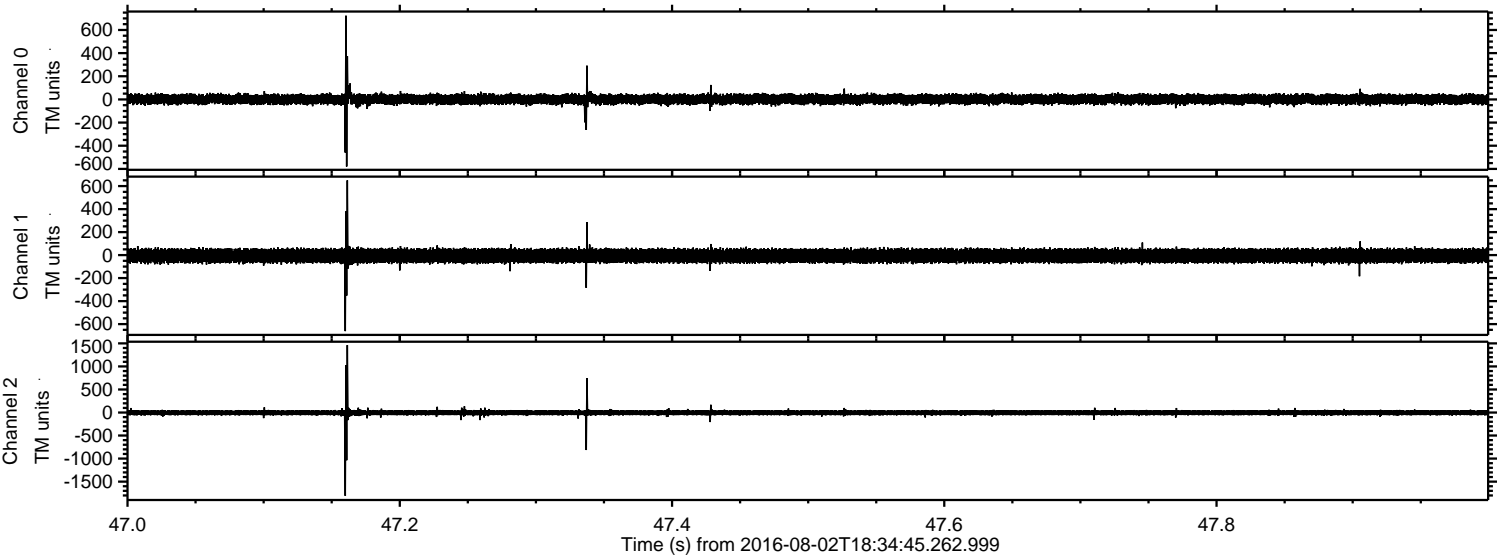



Processed Tue Aug 2 20:43:26 2016 by ELM ver.2012-10-06 from 001\_\_elm20160802\_183444\_\_dat00.bin

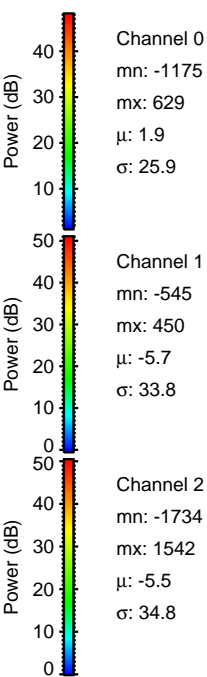
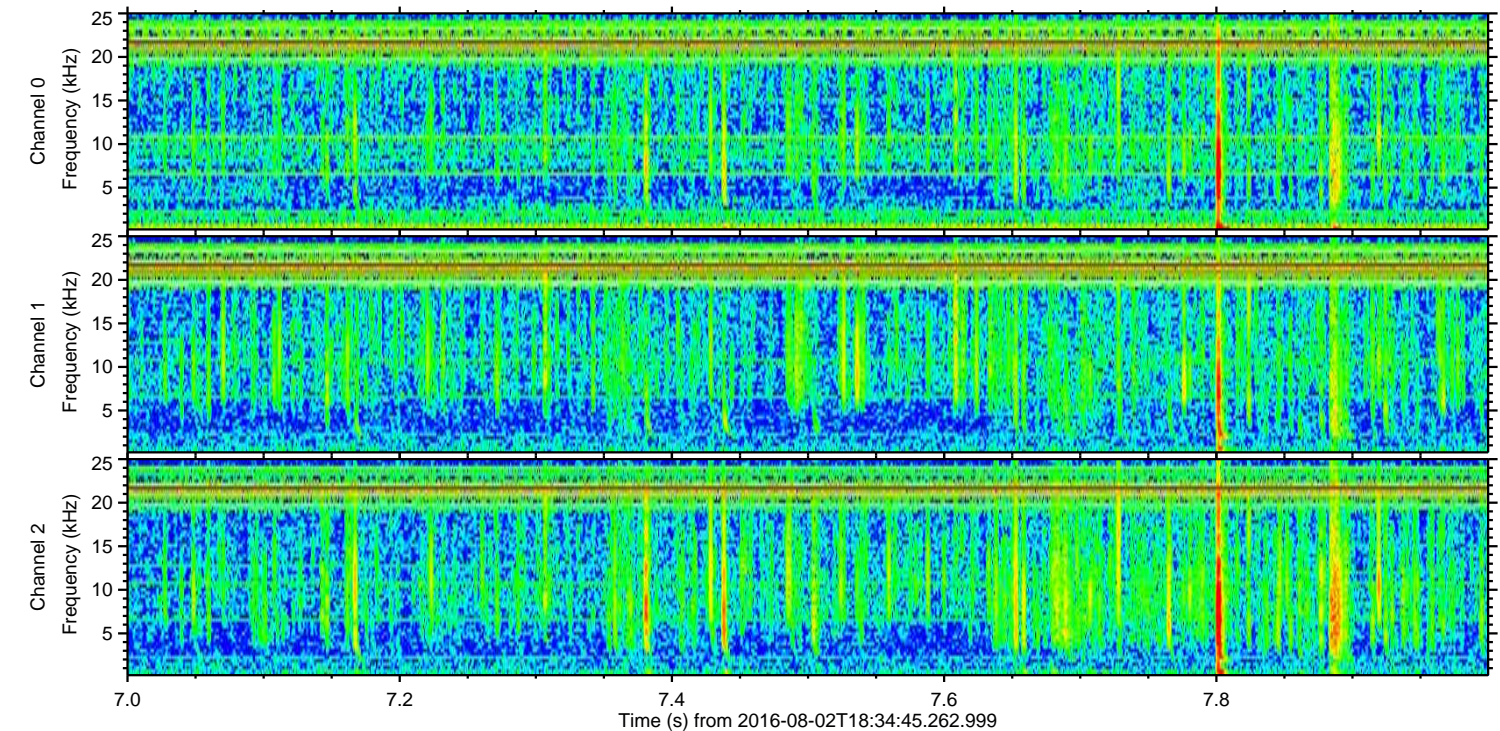
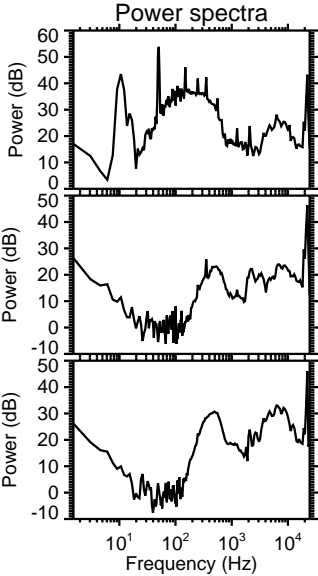
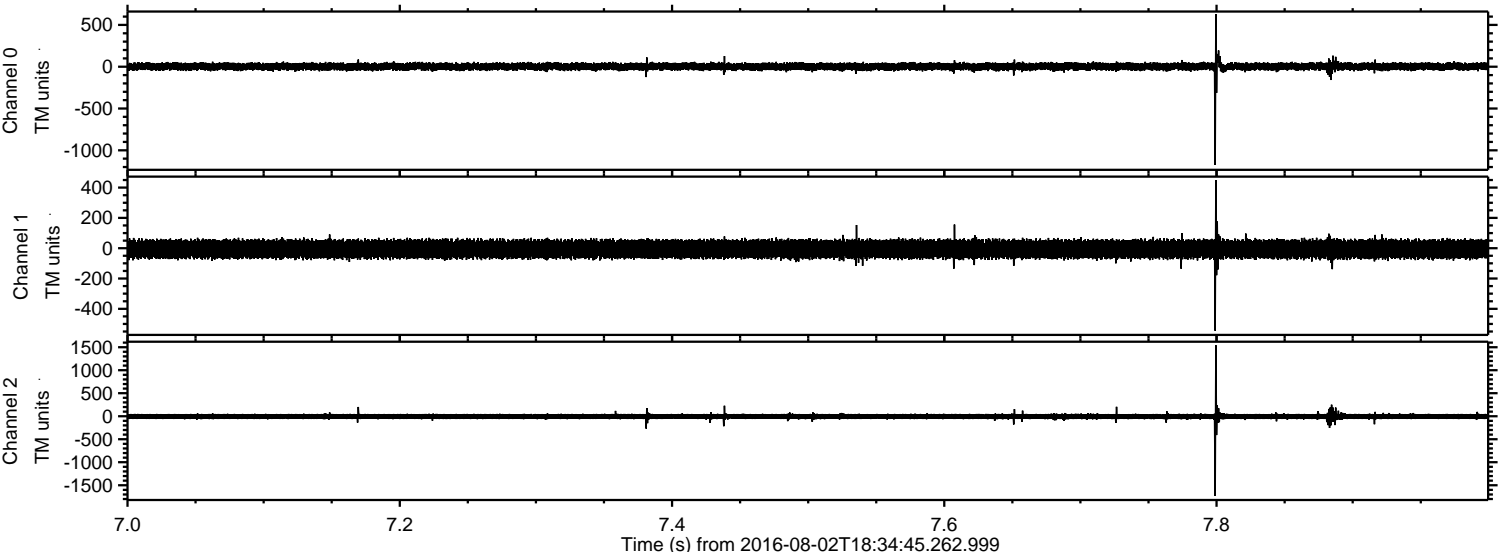



Processed Tue Aug 2 20:43:27 2016 by ELM ver.2012-10-06 from 001\_\_elm20160802\_183444\_\_dat00.bin

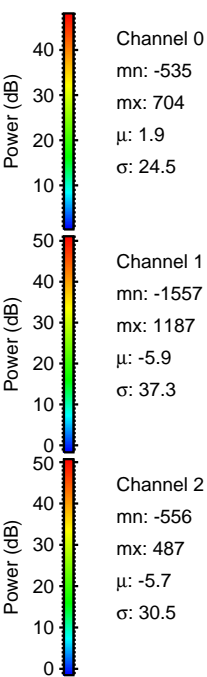
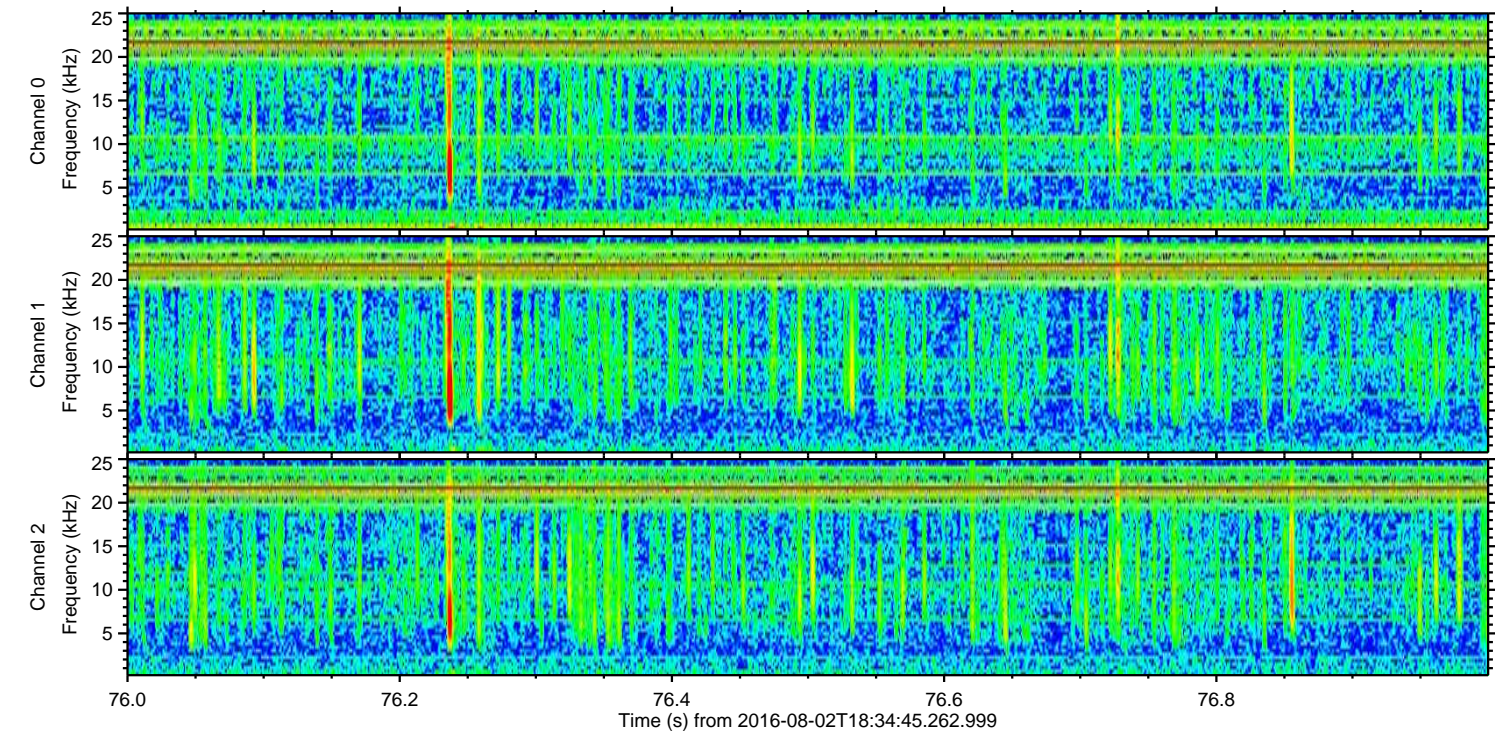
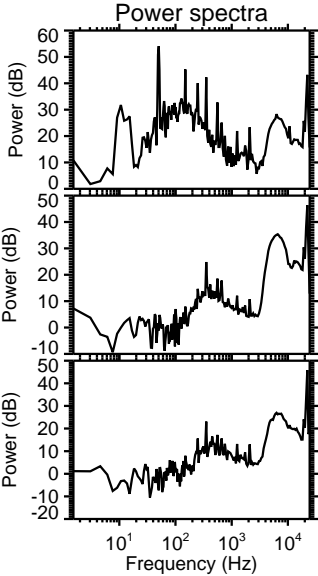
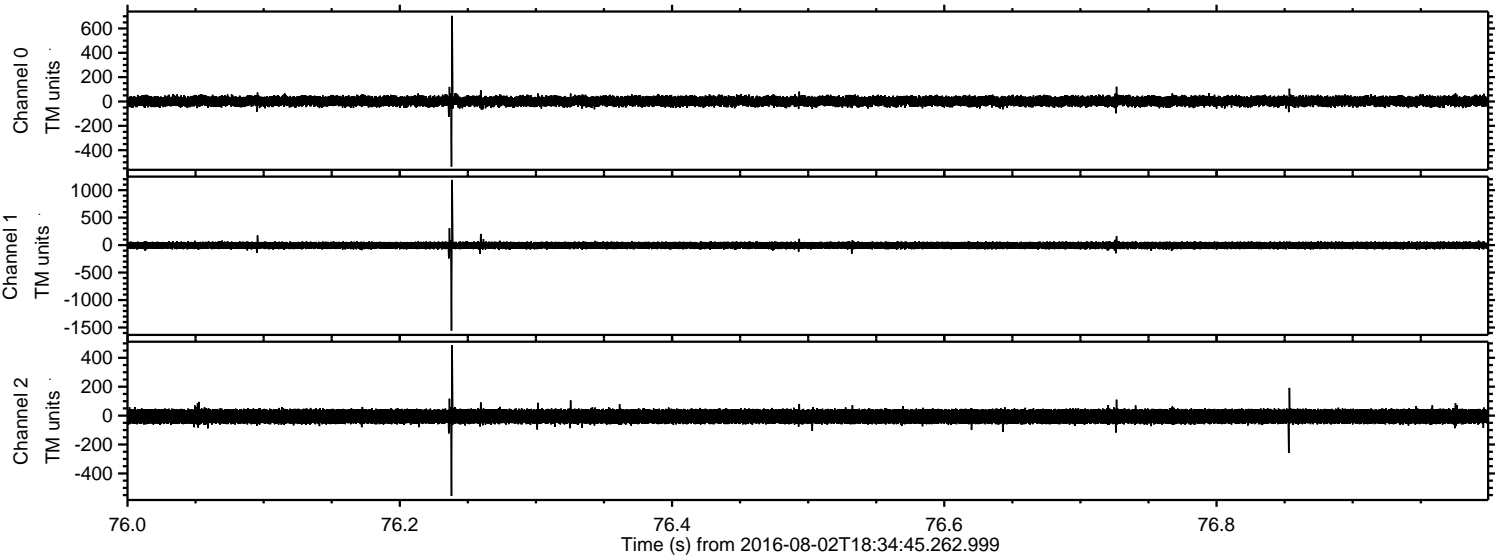



Processed Tue Aug 2 20:43:28 2016 by ELM ver.2012-10-06 from 001\_\_elm20160802\_183444\_\_dat00.bin

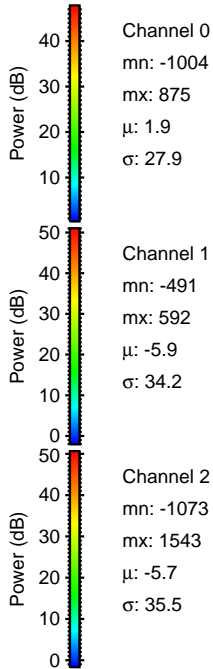
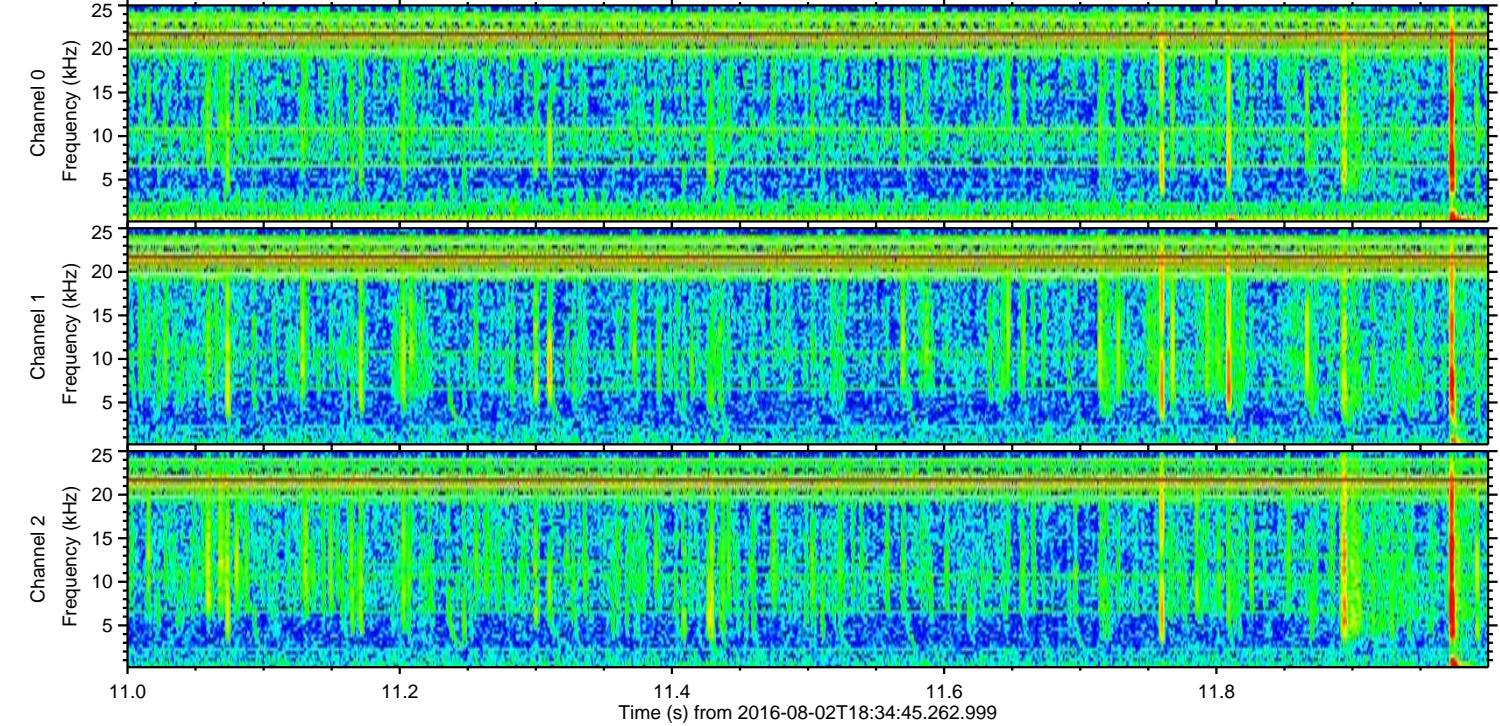
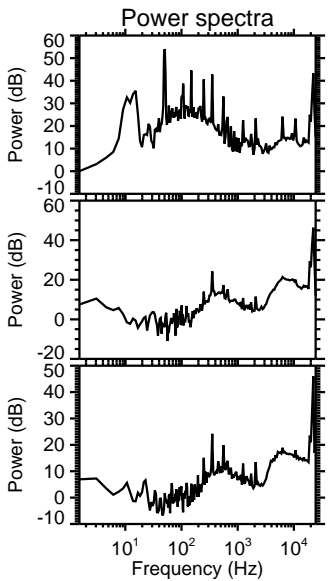
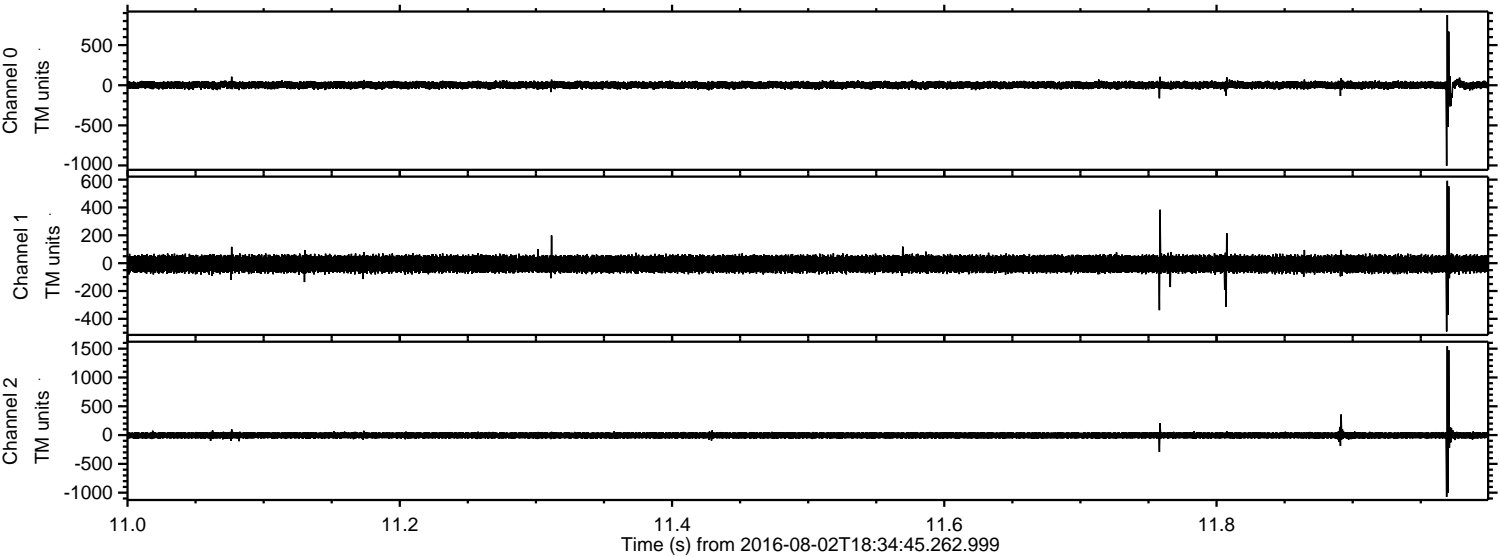



ELMAVAN 3D WAVEFORMS (Measured data sampled at 50 kHz) 51000 packets of 144 samples from 2016-08-02T18:34:45.262.999. Part 121/147

Processed Tue Aug 2 20:43:29 2016 by ELM ver.2012-10-06 from 001\_\_elm20160802\_183444\_\_dat00.bin

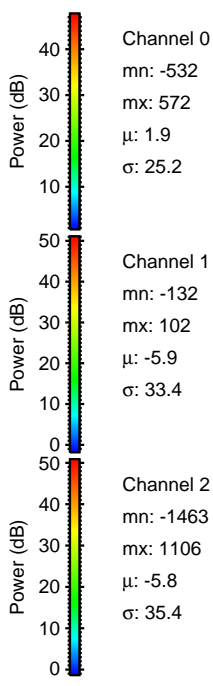
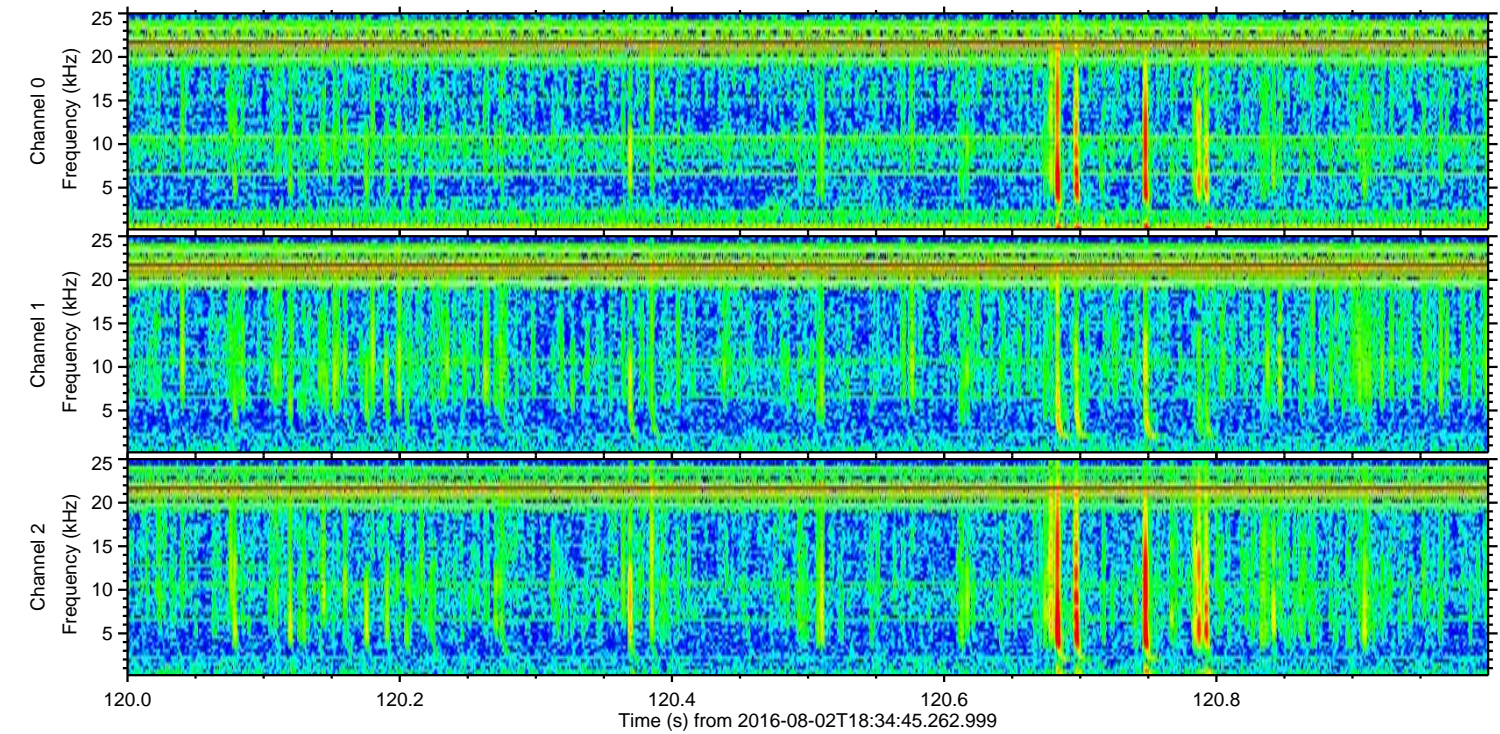
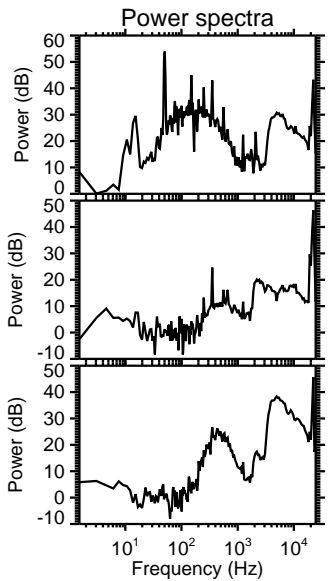
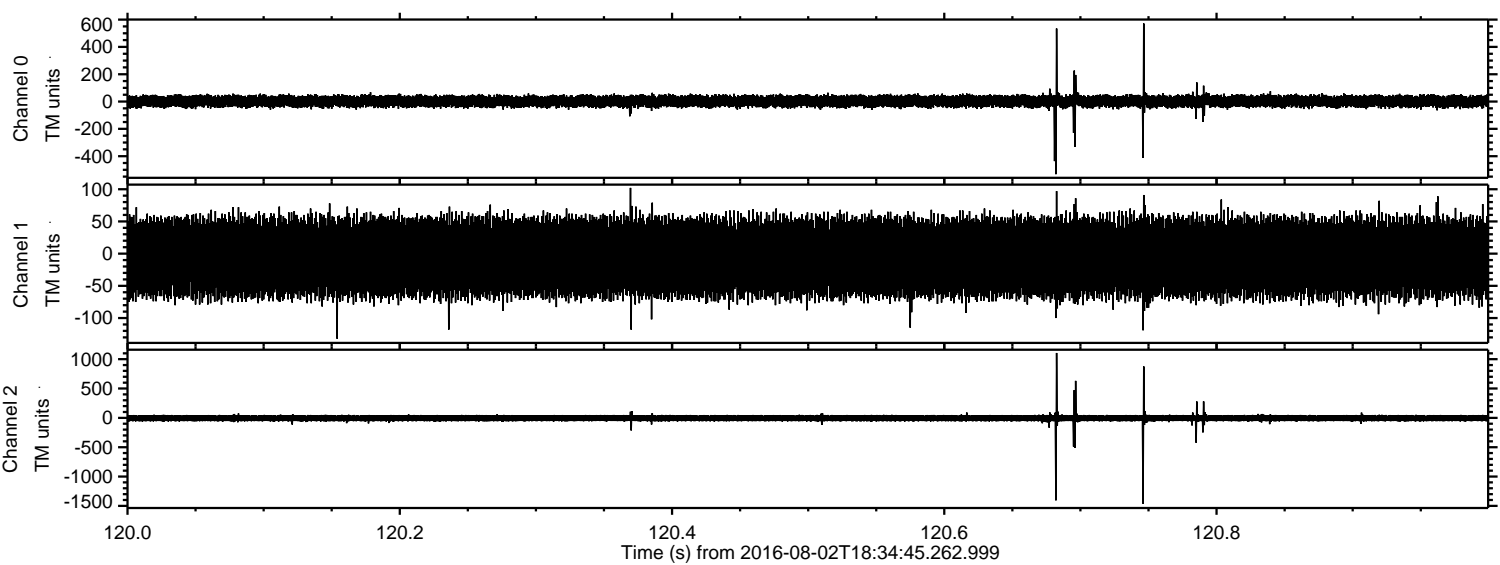



Processed Tue Aug 2 20:43:30 2016 by ELM ver.2012-10-06 from 001\_\_elm20160802\_183444\_\_dat00.bin

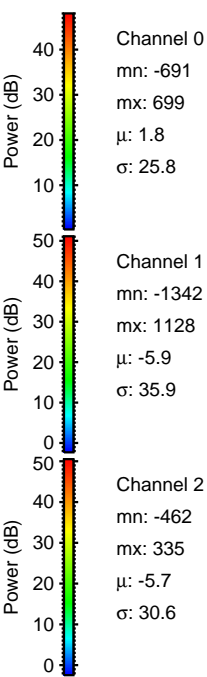
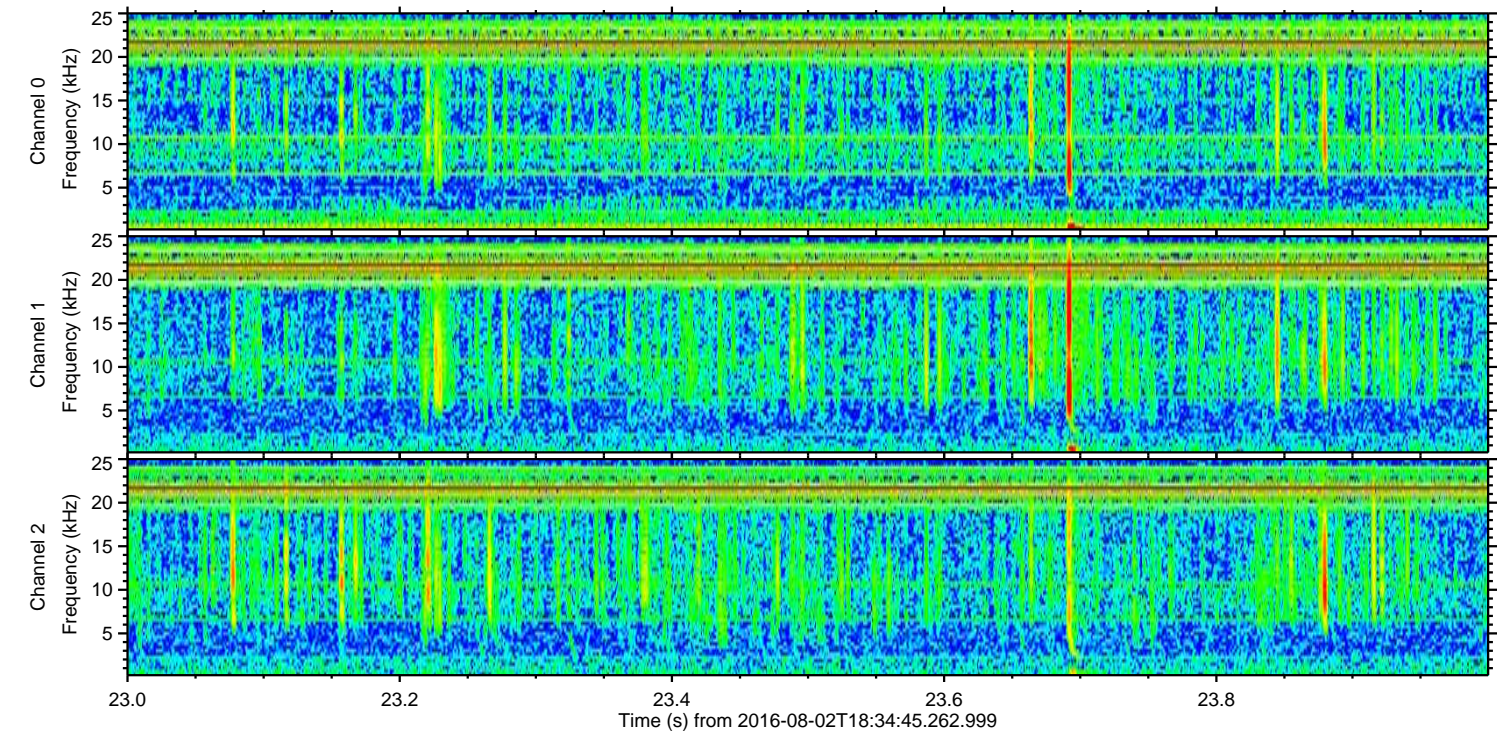
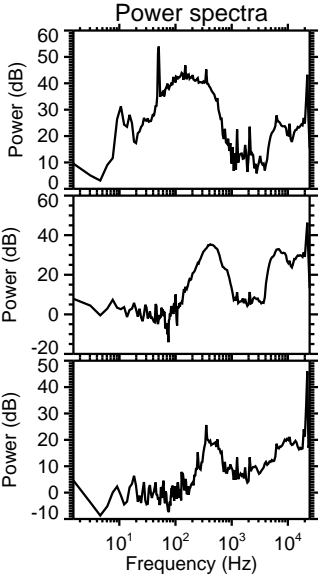
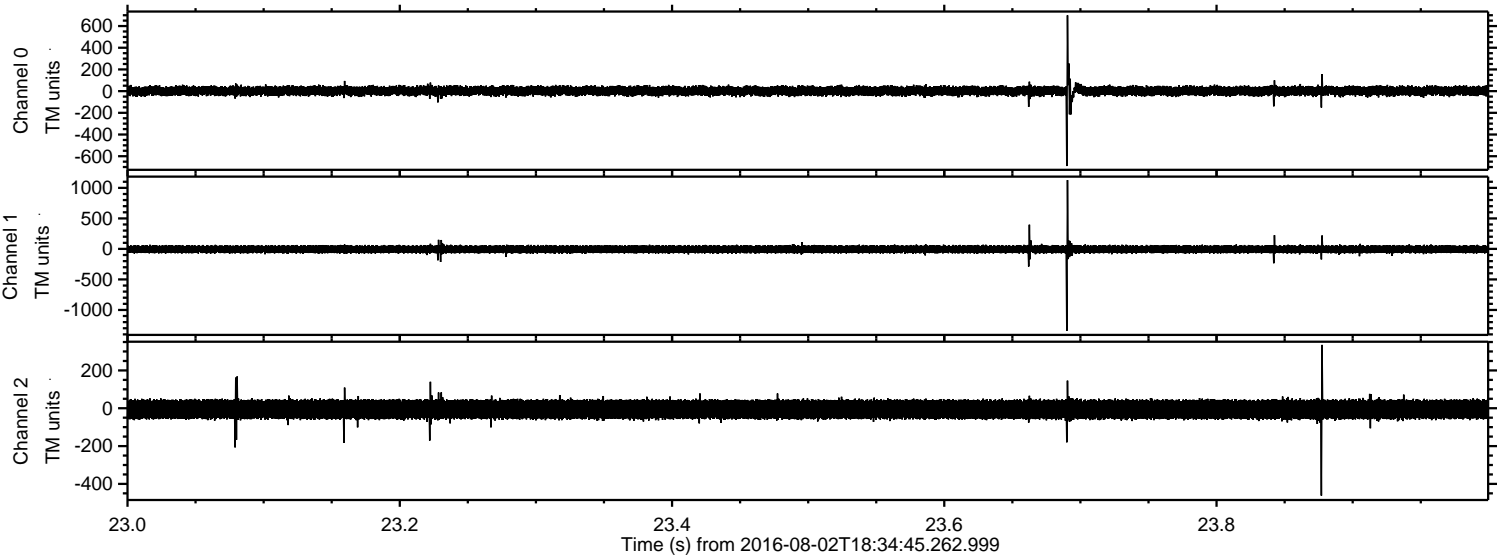



Processed Tue Aug 2 20:43:31 2016 by ELM ver.2012-10-06 from 001\_\_elm20160802\_183444\_\_dat00.bin

