

# ELMAVAN 3D WAVEFORMS (Measured data sampled at 50 kHz) 51000 packets of 144 samples from 2016-08-02T18:09:44.162.000.

Processed Tue Aug 2 20:18:01 2016 by ELM ver.2012-10-06 from 001\_\_elm20160802\_180943\_\_dat00.bin

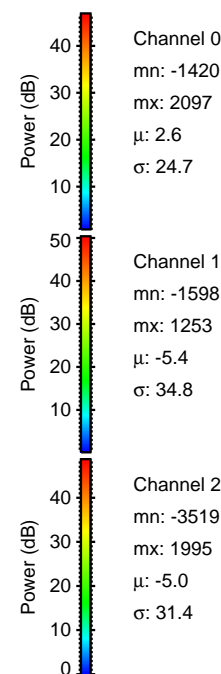

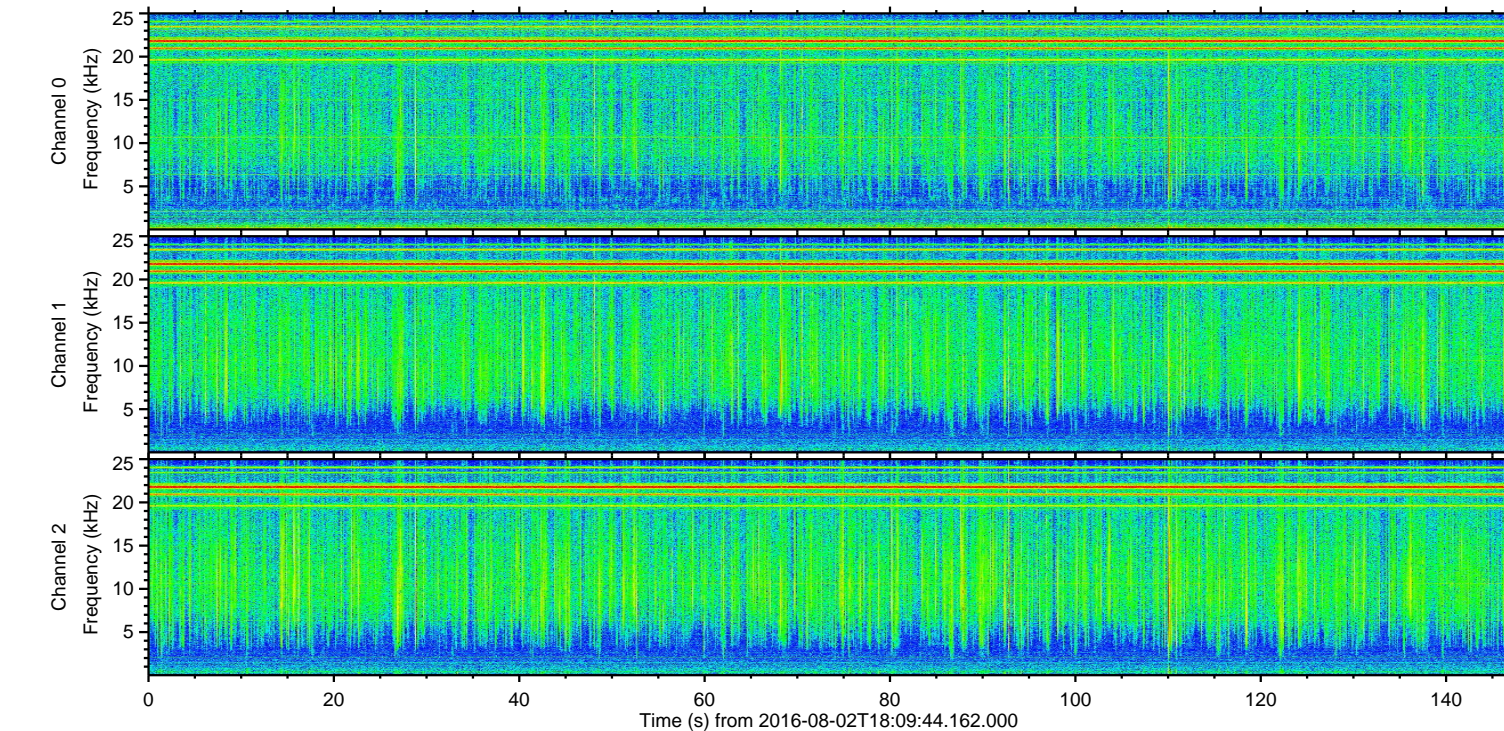
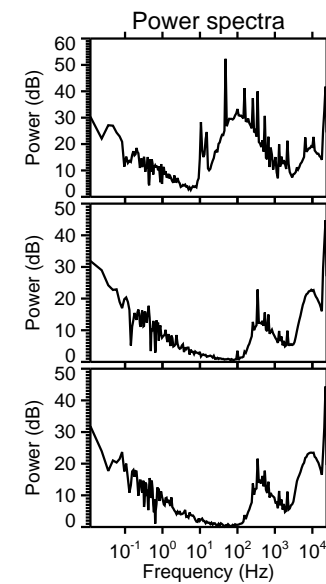
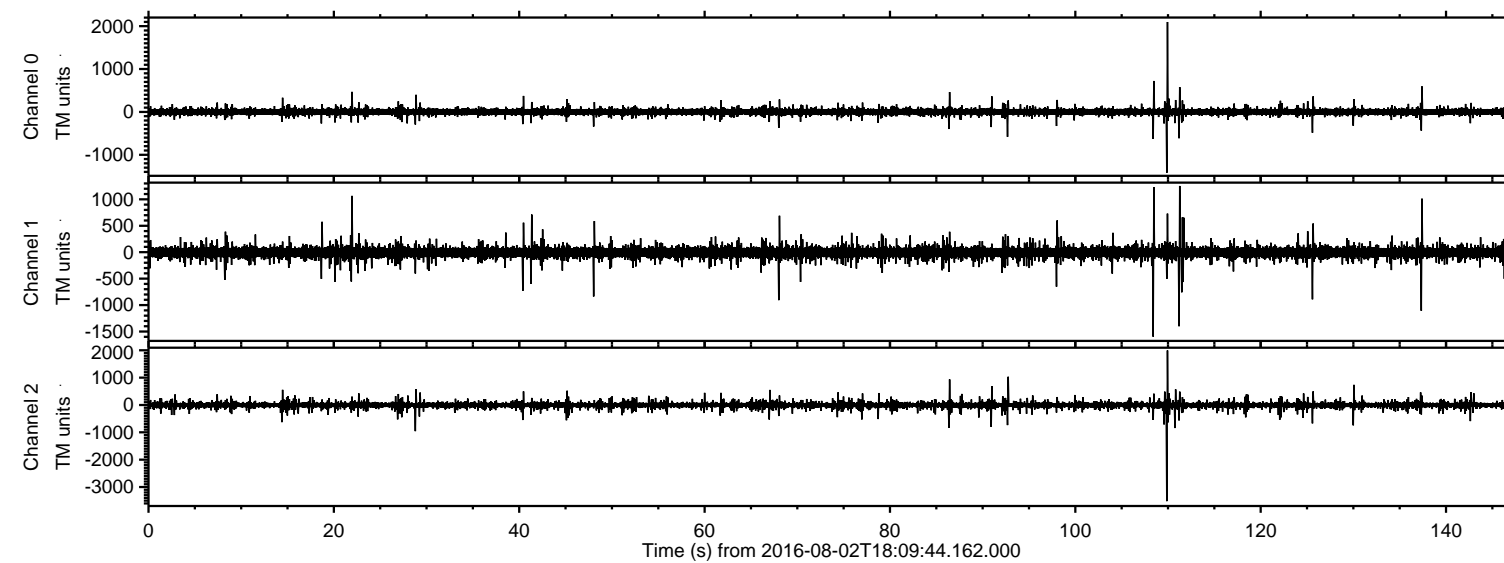

ELMAVAN 3D WAVEFORMS (Measured data sampled at 50 kHz) 51000 packets of 144 samples from 2016-08-02T18:09:44.162.000. Part 110/147

Processed Tue Aug 2 20:18:13 2016 by ELM ver.2012-10-06 from 001\_\_elm20160802\_180943\_\_dat00.bin

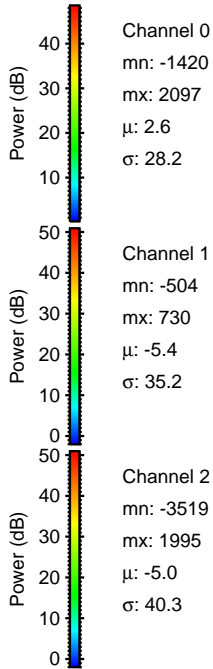
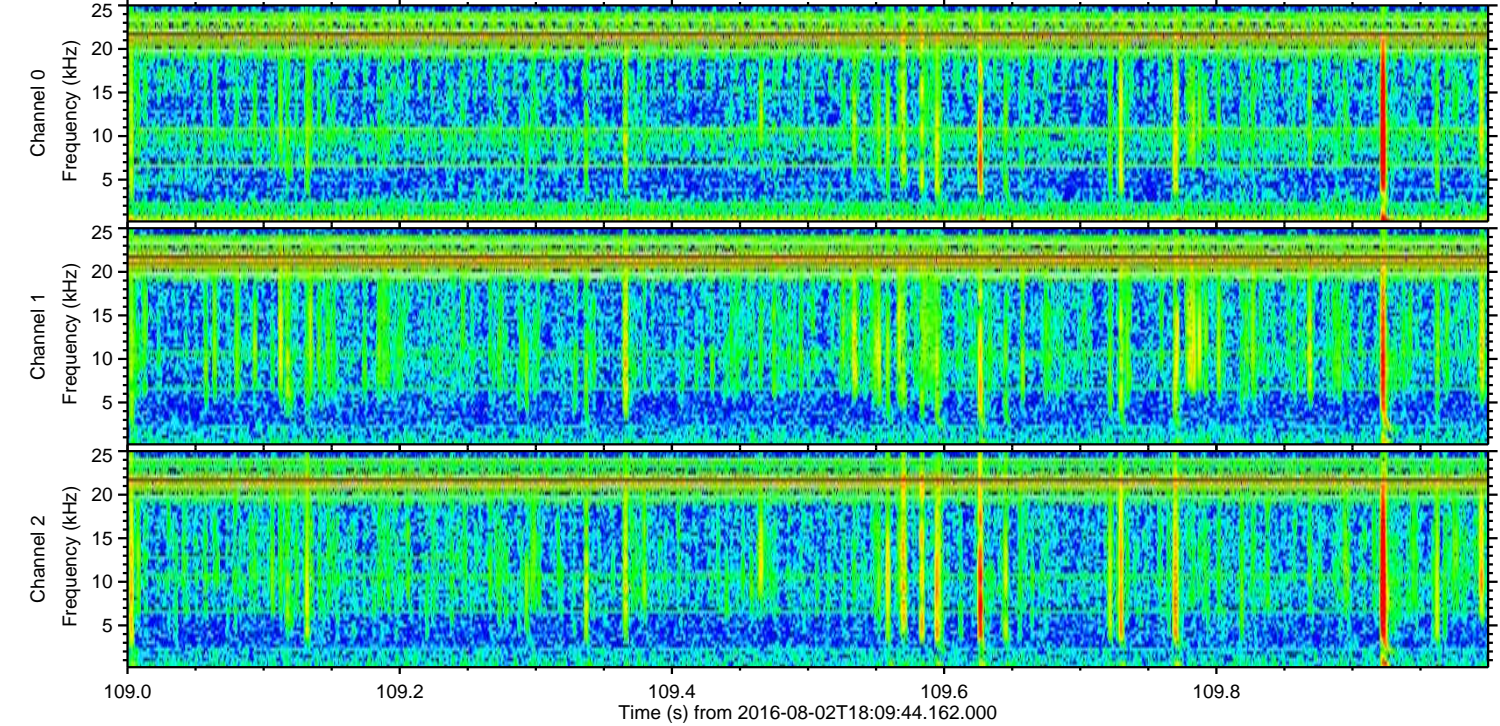
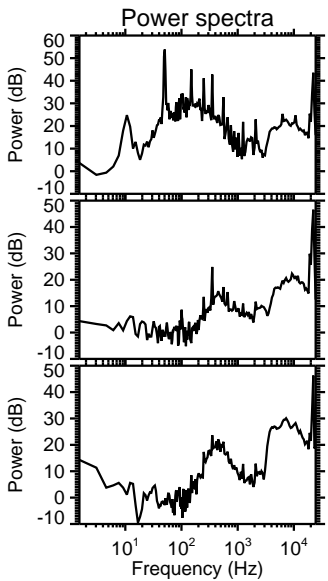
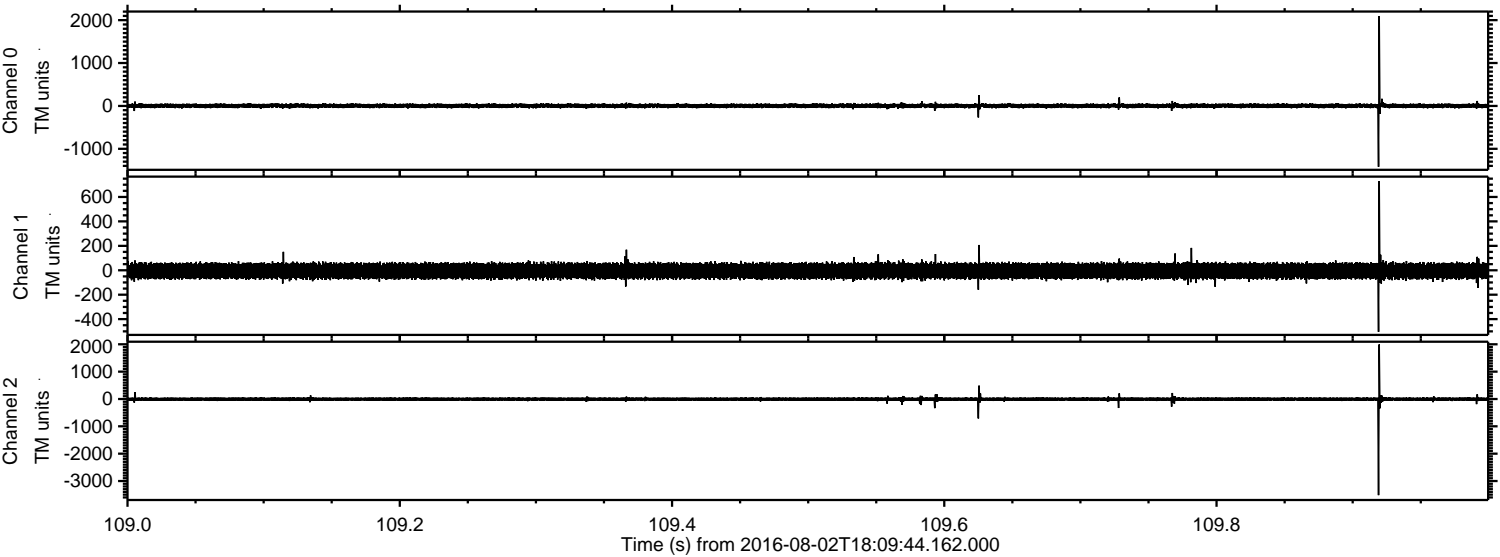



ELMAVAN 3D WAVEFORMS (Measured data sampled at 50 kHz) 51000 packets of 144 samples from 2016-08-02T18:09:44.162.000. Part 109/147

Processed Tue Aug 2 20:18:14 2016 by ELM ver.2012-10-06 from 001\_\_elm20160802\_180943\_\_dat00.bin

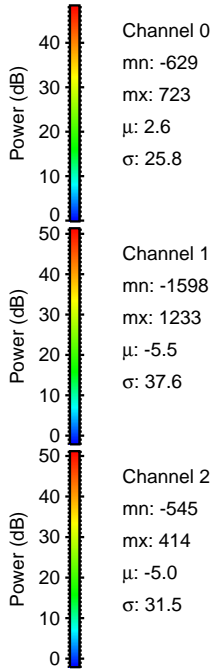
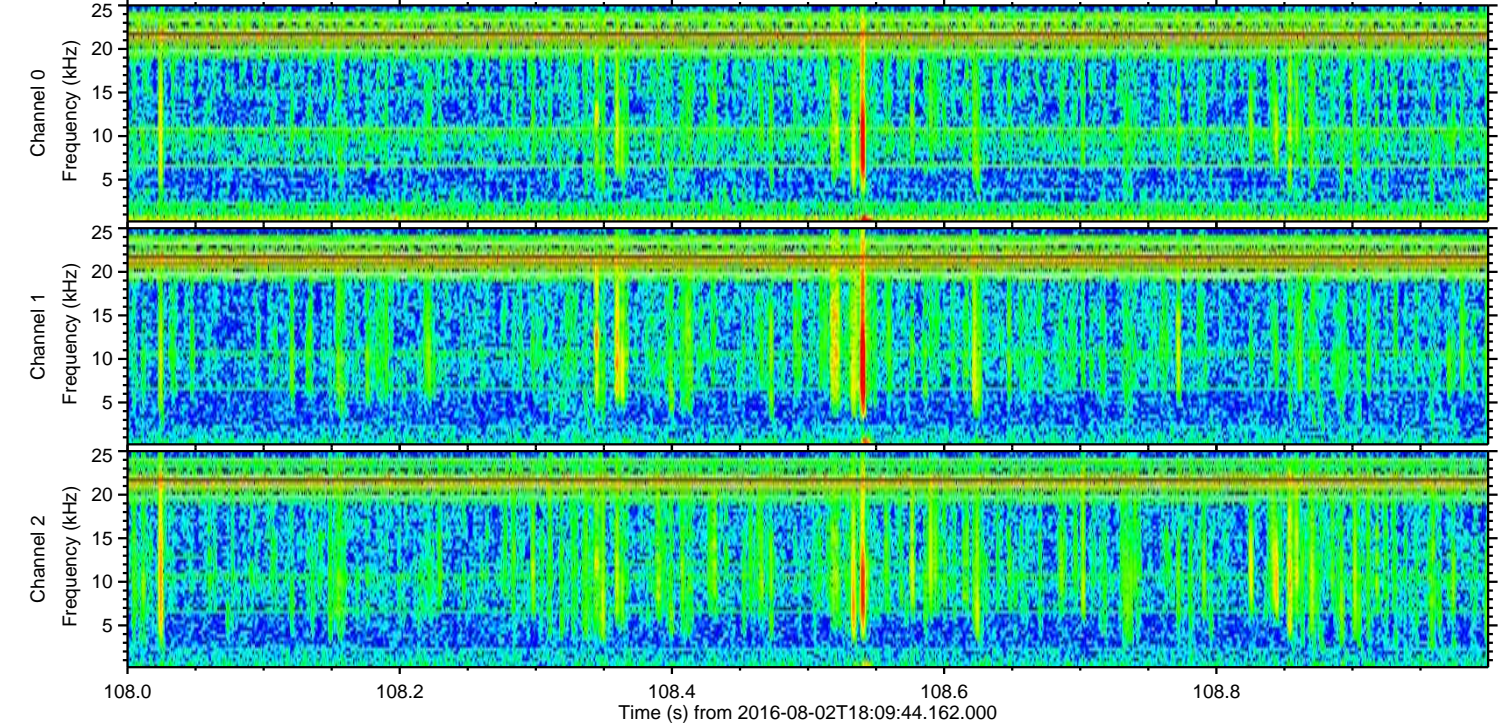
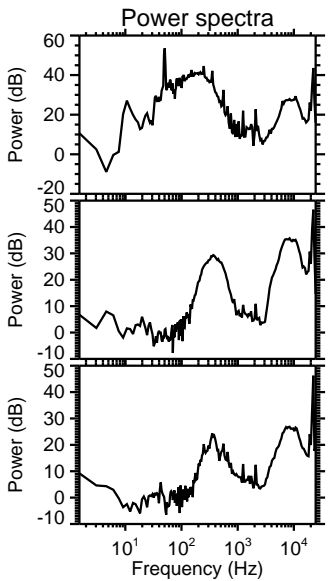
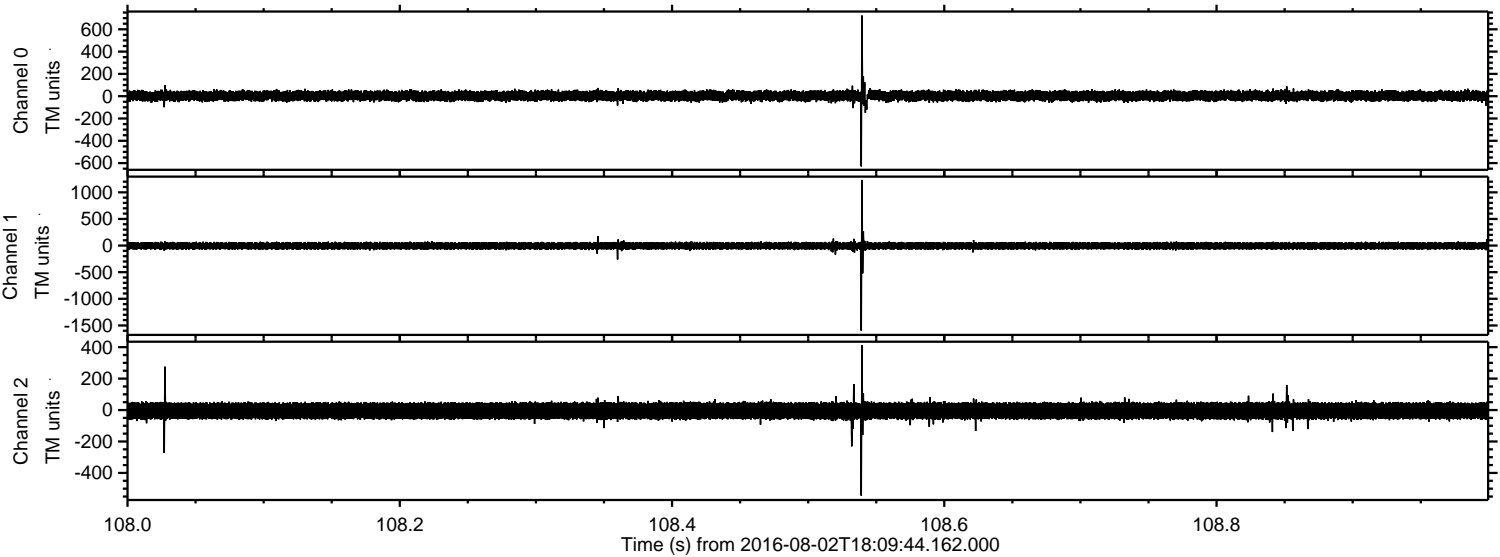



ELMAVAN 3D WAVEFORMS (Measured data sampled at 50 kHz) 51000 packets of 144 samples from 2016-08-02T18:09:44.162.000. Part 112/147

Processed Tue Aug 2 20:18:15 2016 by ELM ver.2012-10-06 from 001\_\_elm20160802\_180943\_\_dat00.bin

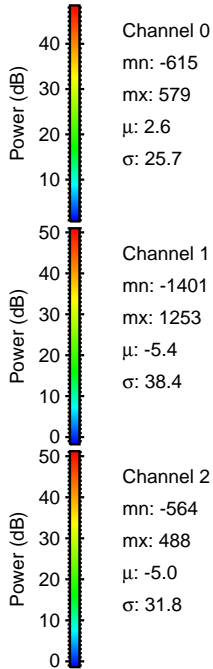
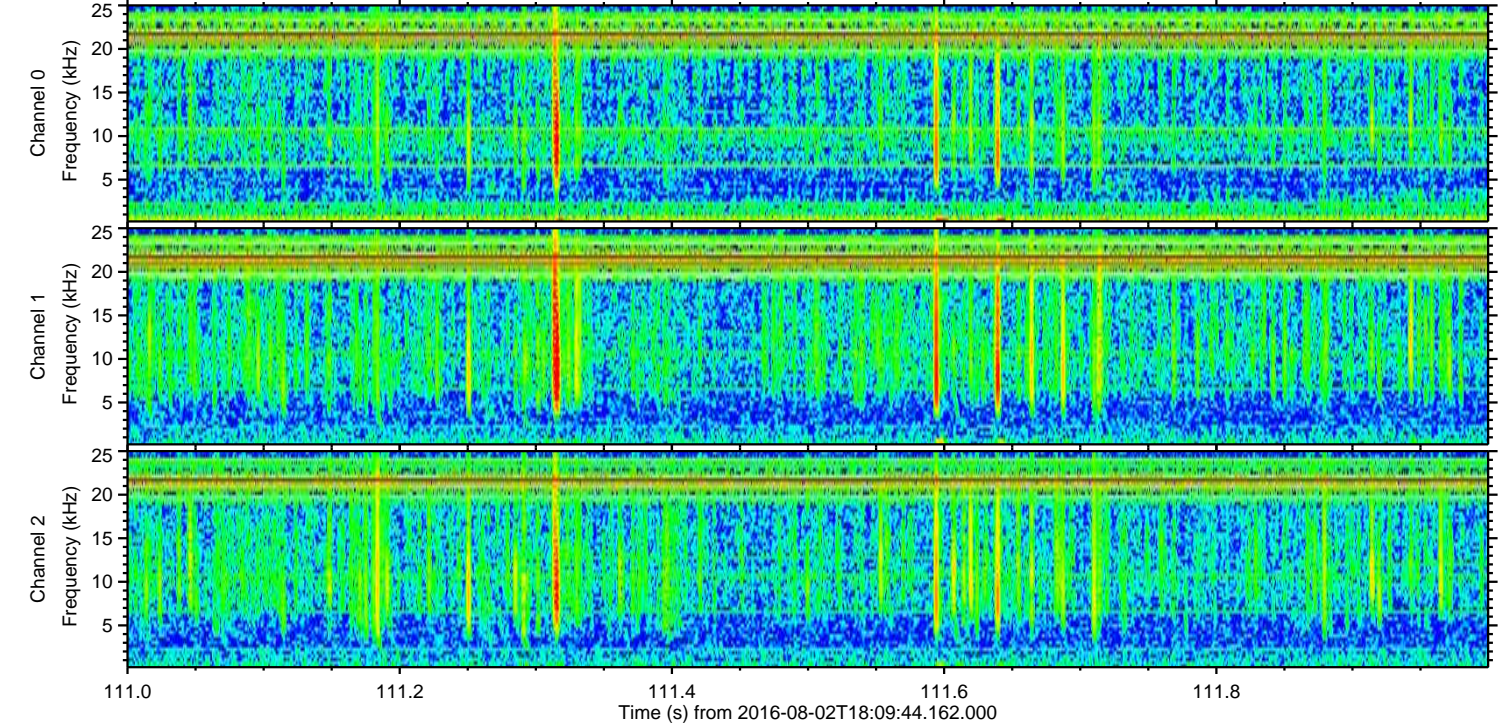
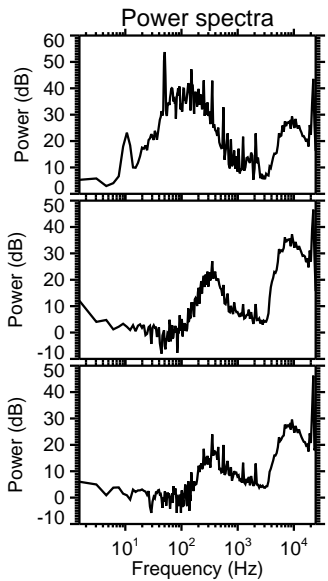
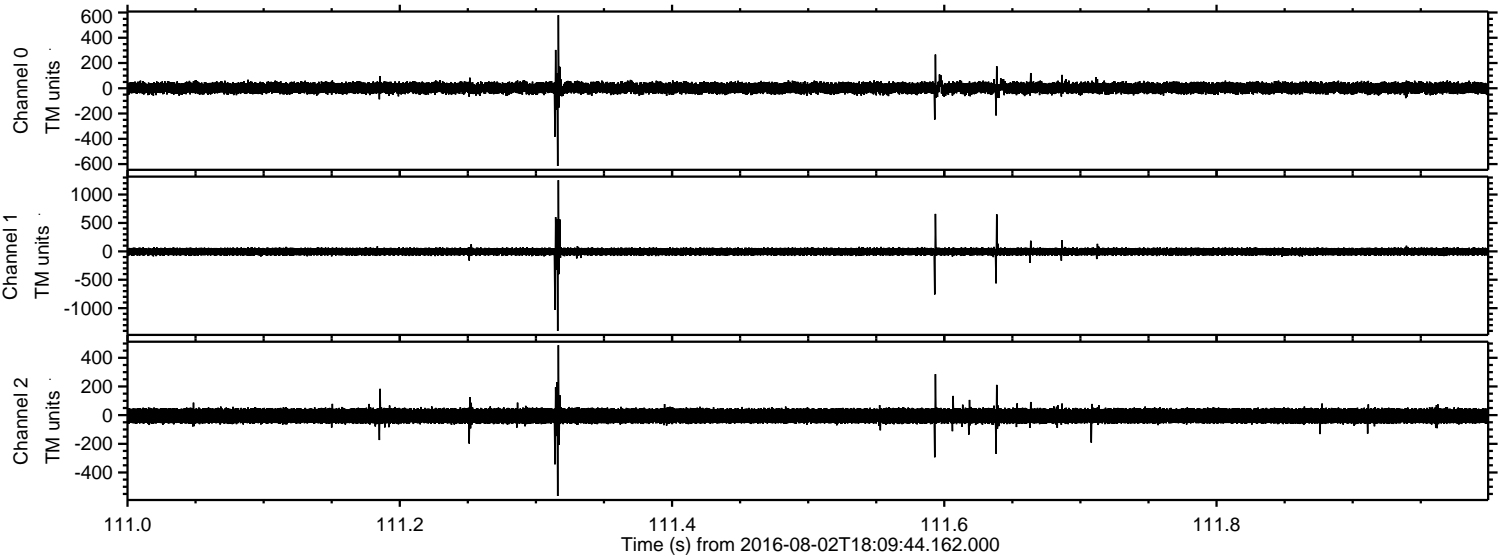



ELMAVAN 3D WAVEFORMS (Measured data sampled at 50 kHz) 51000 packets of 144 samples from 2016-08-02T18:09:44.162.000. Part 138/147

Processed Tue Aug 2 20:18:16 2016 by ELM ver.2012-10-06 from 001\_\_elm20160802\_180943\_\_dat00.bin

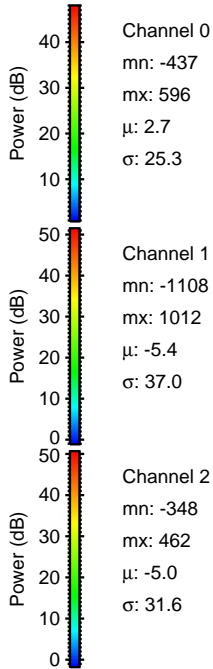
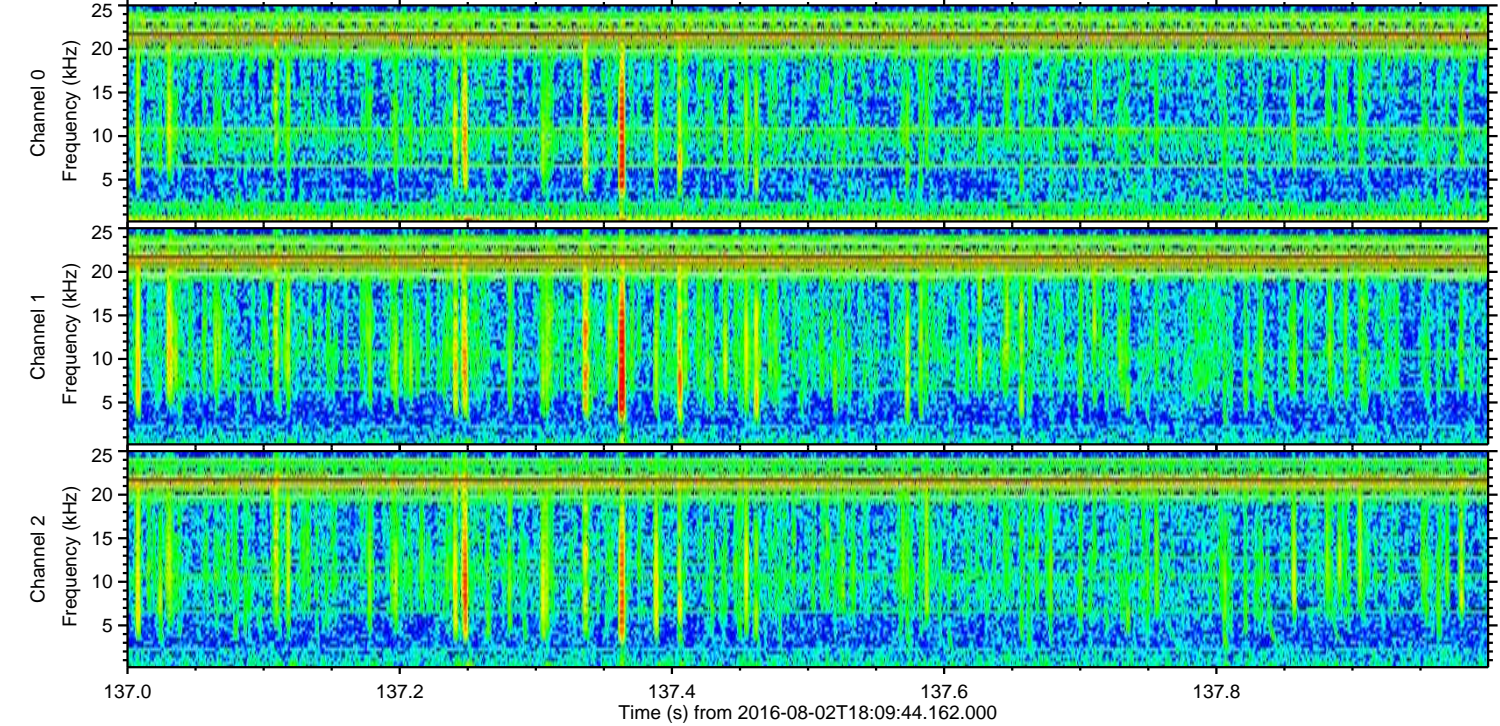
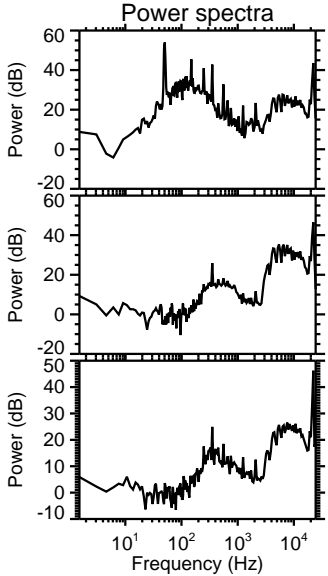
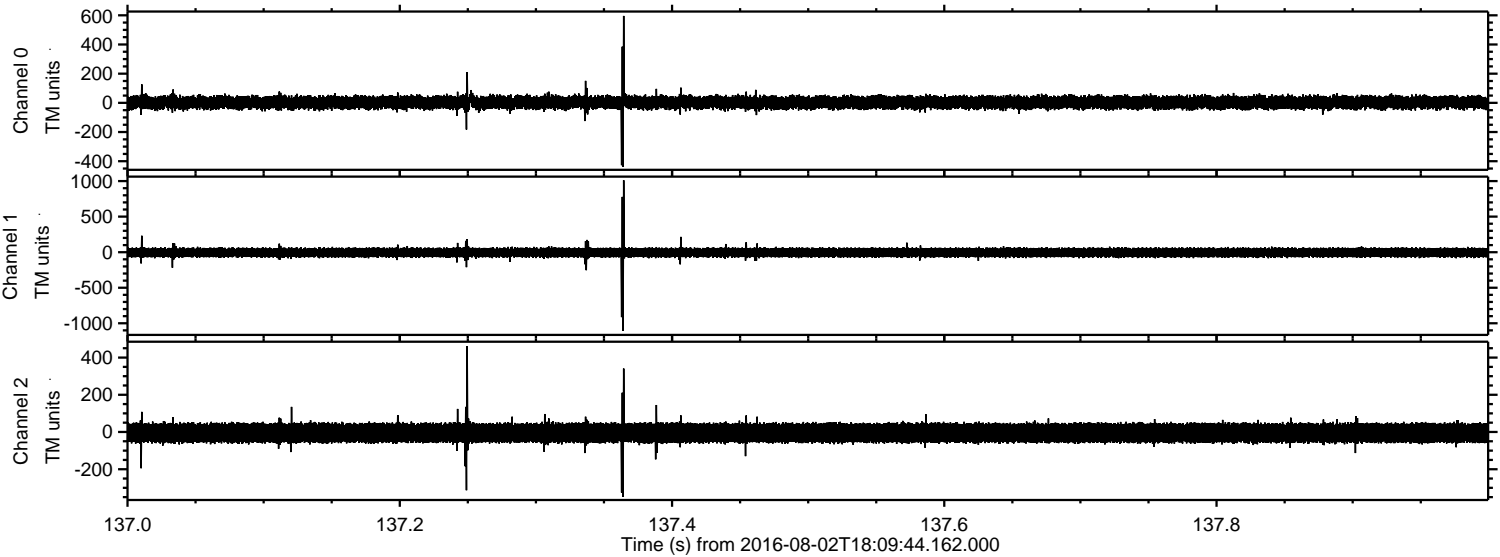

Channel 0  
mn: -437  
mx: 596  
 $\mu$ : 2.7  
 $\sigma$ : 25.3

Channel 1  
mn: -1108  
mx: 1012  
 $\mu$ : -5.4  
 $\sigma$ : 37.0

Channel 2  
mn: -348  
mx: 462  
 $\mu$ : -5.0  
 $\sigma$ : 31.6



ELMAVAN 3D WAVEFORMS (Measured data sampled at 50 kHz) 51000 packets of 144 samples from 2016-08-02T18:09:44.162.000. Part 22/147

Processed Tue Aug 2 20:18:17 2016 by ELM ver.2012-10-06 from 001\_\_elm20160802\_180943\_\_dat00.bin

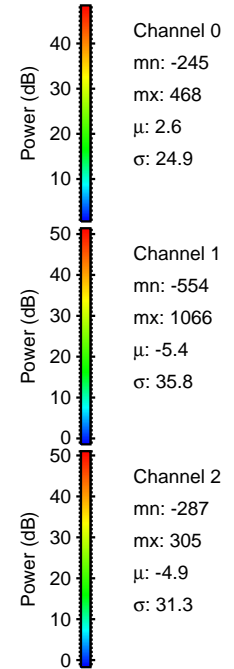
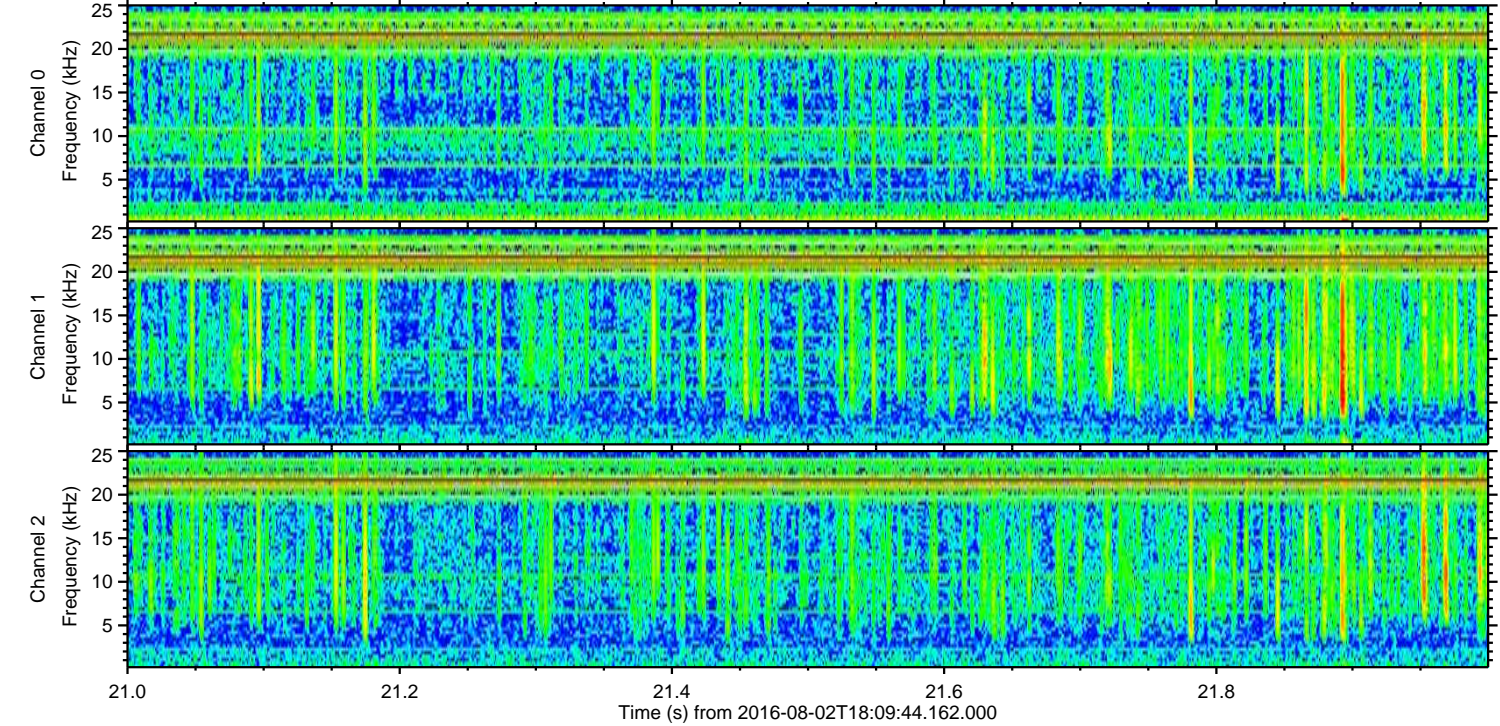
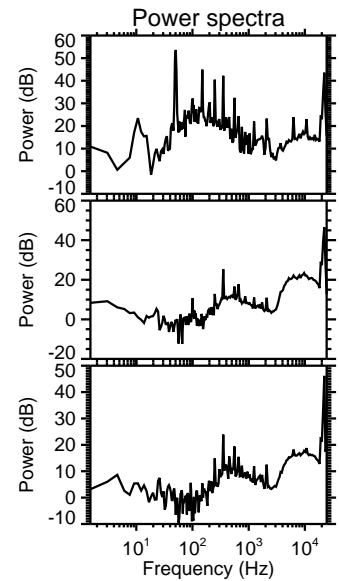
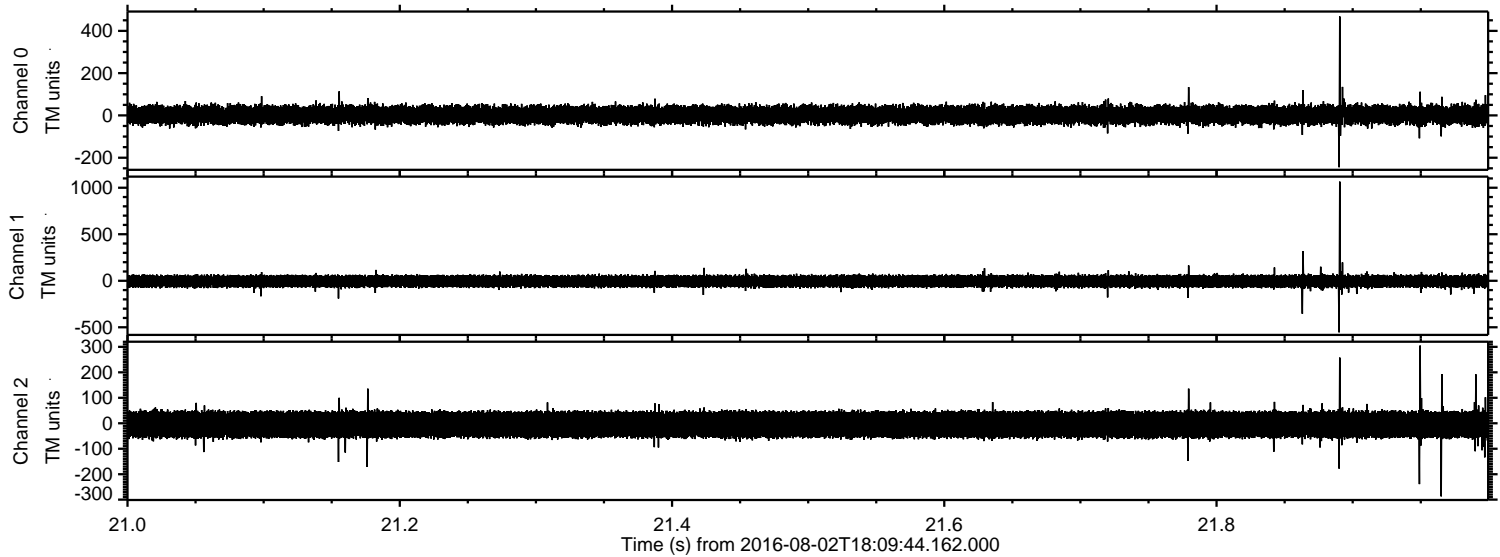



Processed Tue Aug 2 20:18:18 2016 by ELM ver.2012-10-06 from 001\_\_elm20160802\_180943\_\_dat00.bin

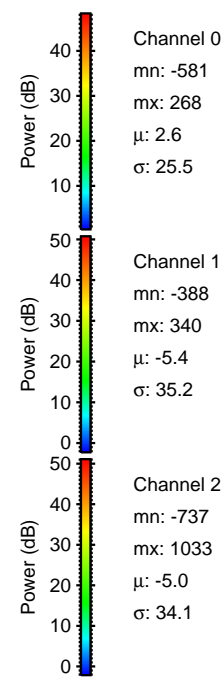
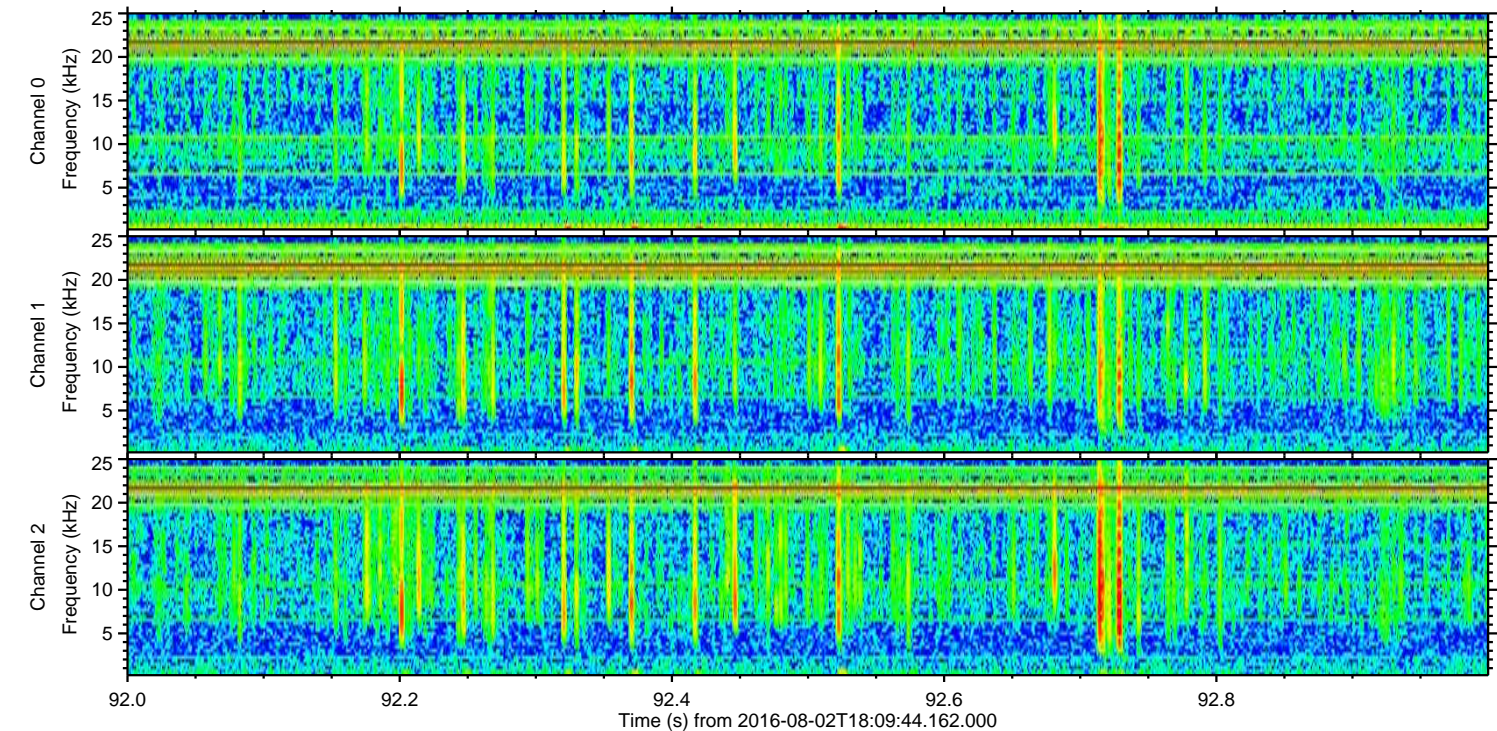
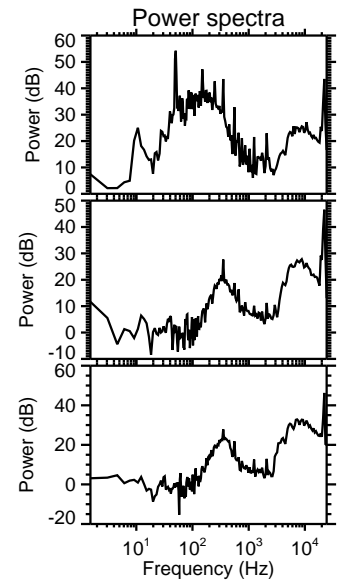
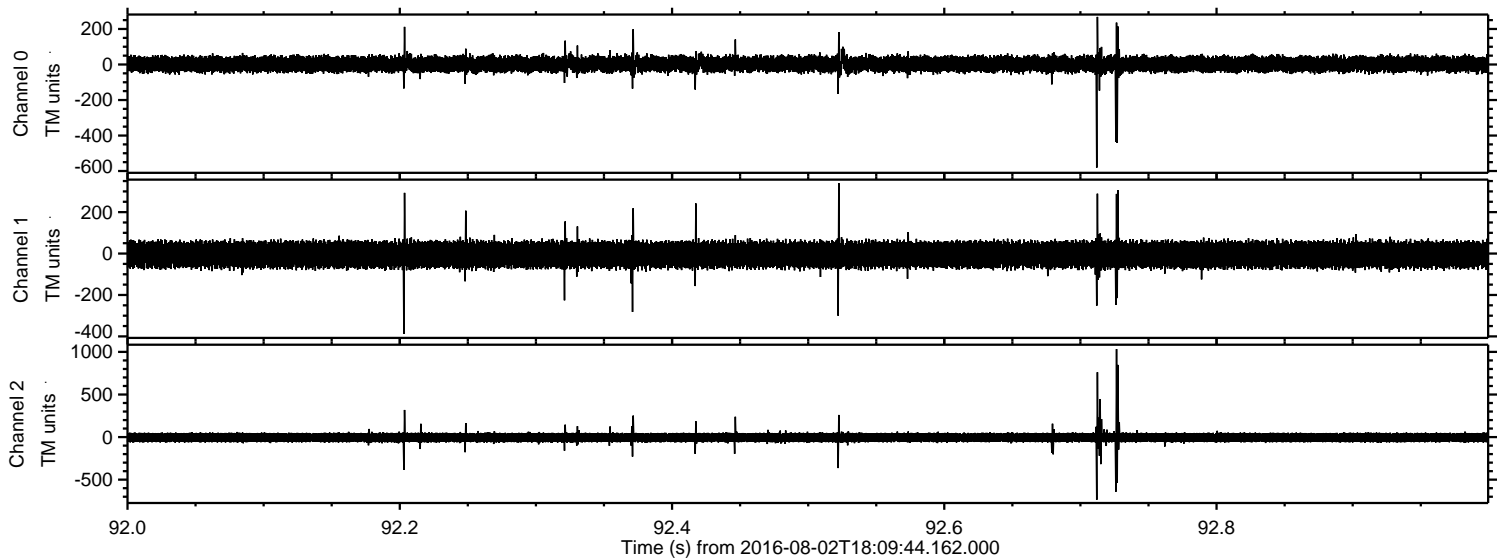



Processed Tue Aug 2 20:18:19 2016 by ELM ver.2012-10-06 from 001\_\_elm20160802\_180943\_\_dat00.bin

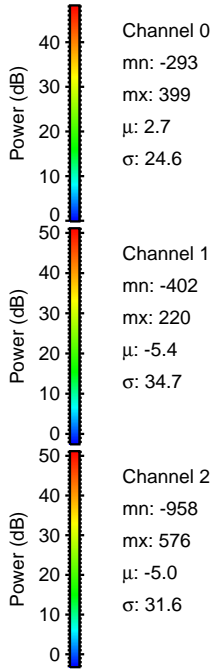
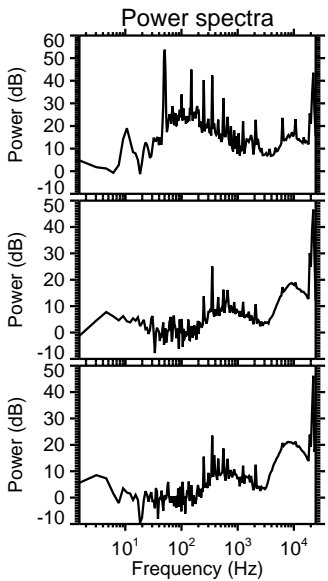
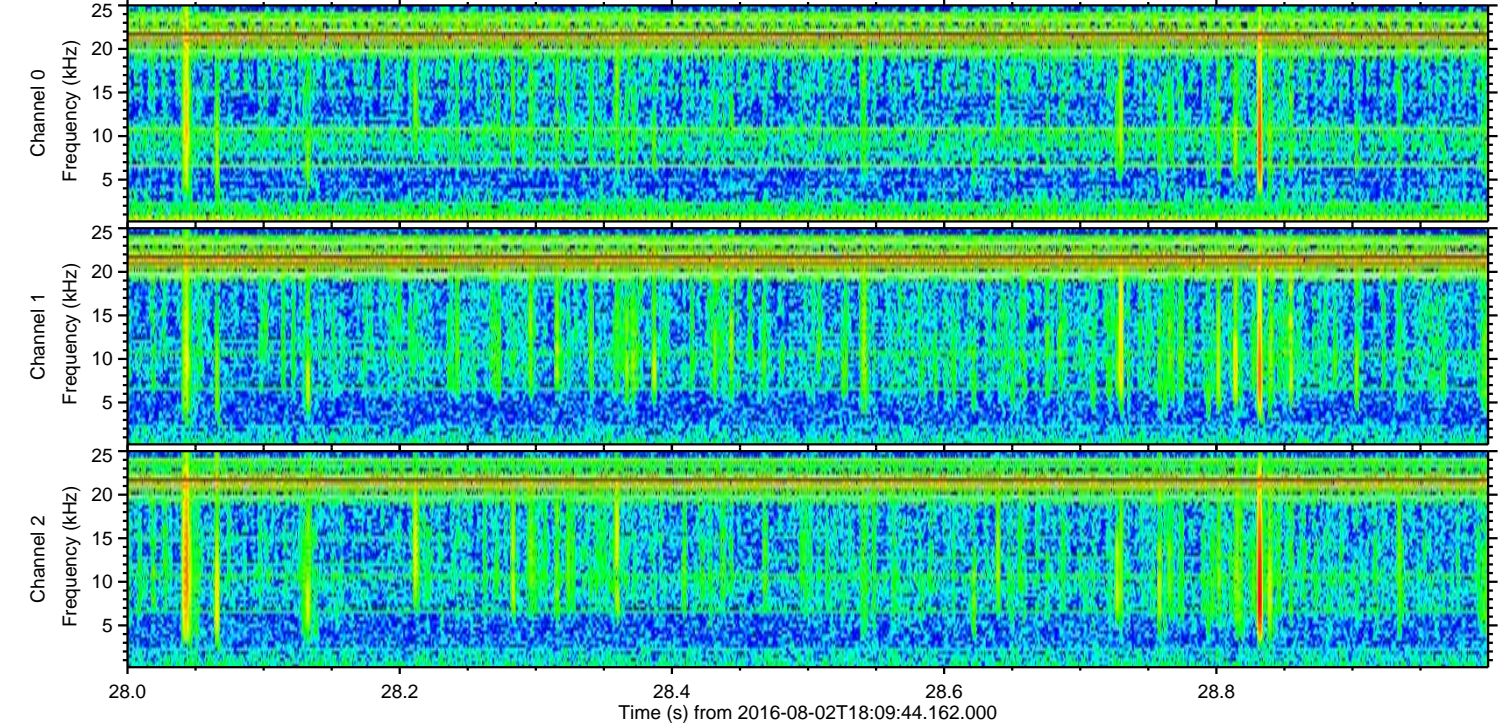
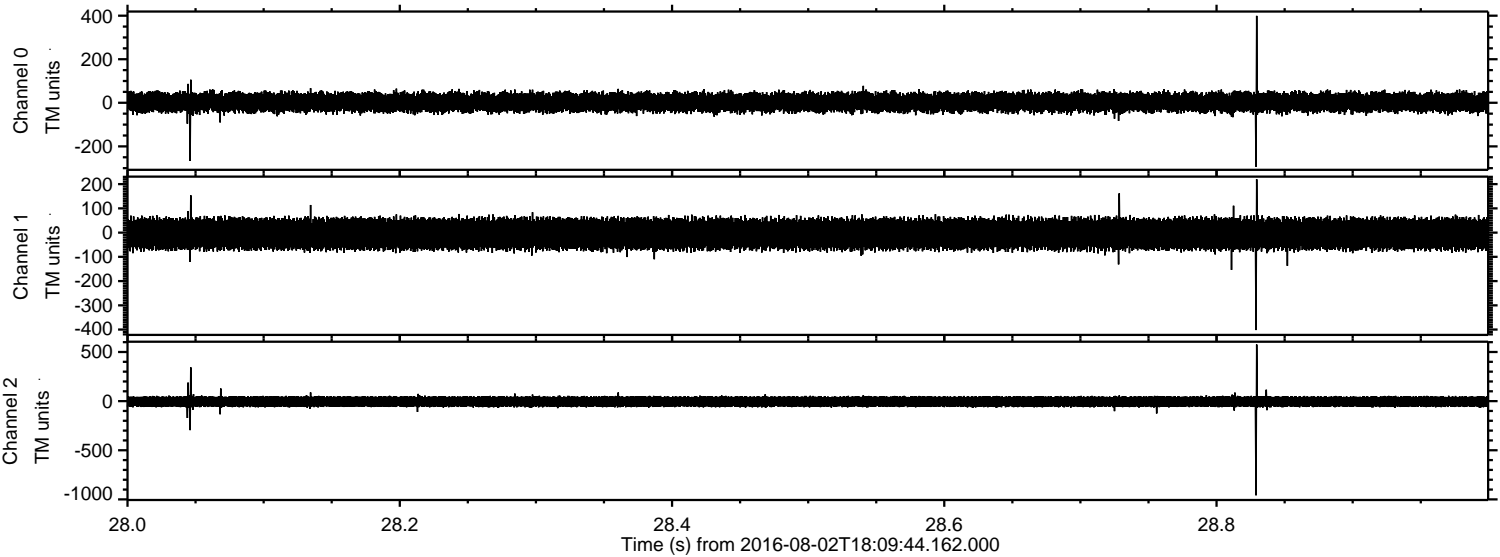

Channel 0  
mn: -293  
mx: 399  
 $\mu$ : 2.7  
 $\sigma$ : 24.6

Channel 1  
mn: -402  
mx: 220  
 $\mu$ : -5.4  
 $\sigma$ : 34.7

Channel 2  
mn: -958  
mx: 576  
 $\mu$ : -5.0  
 $\sigma$ : 31.6



Processed Tue Aug 2 20:18:19 2016 by ELM ver.2012-10-06 from 001\_\_elm20160802\_180943\_\_dat00.bin

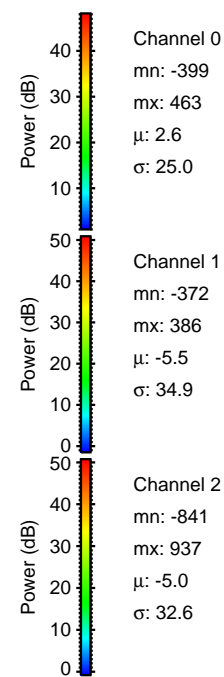
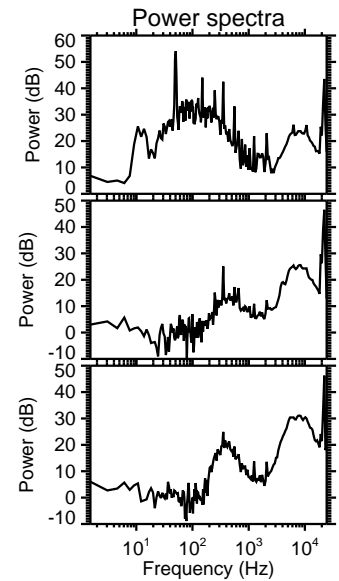
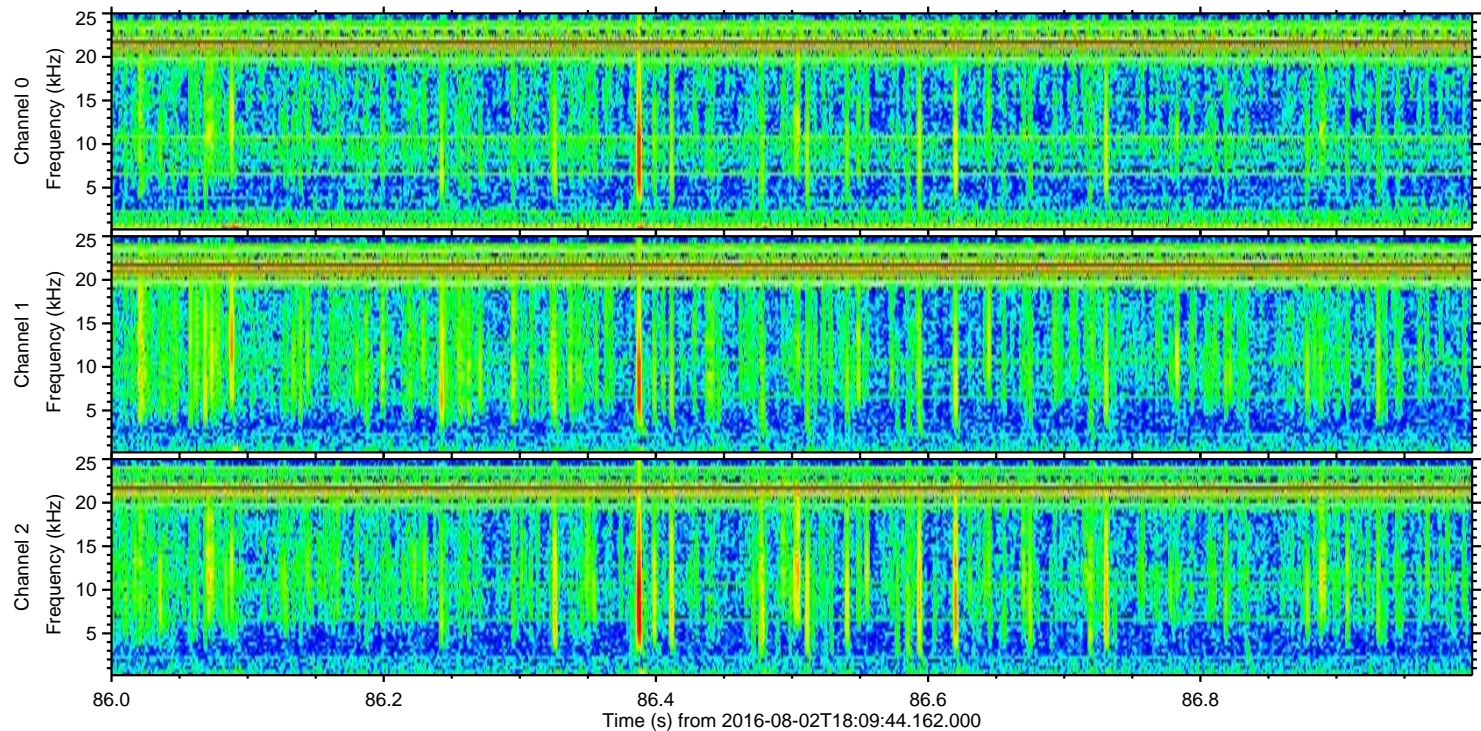
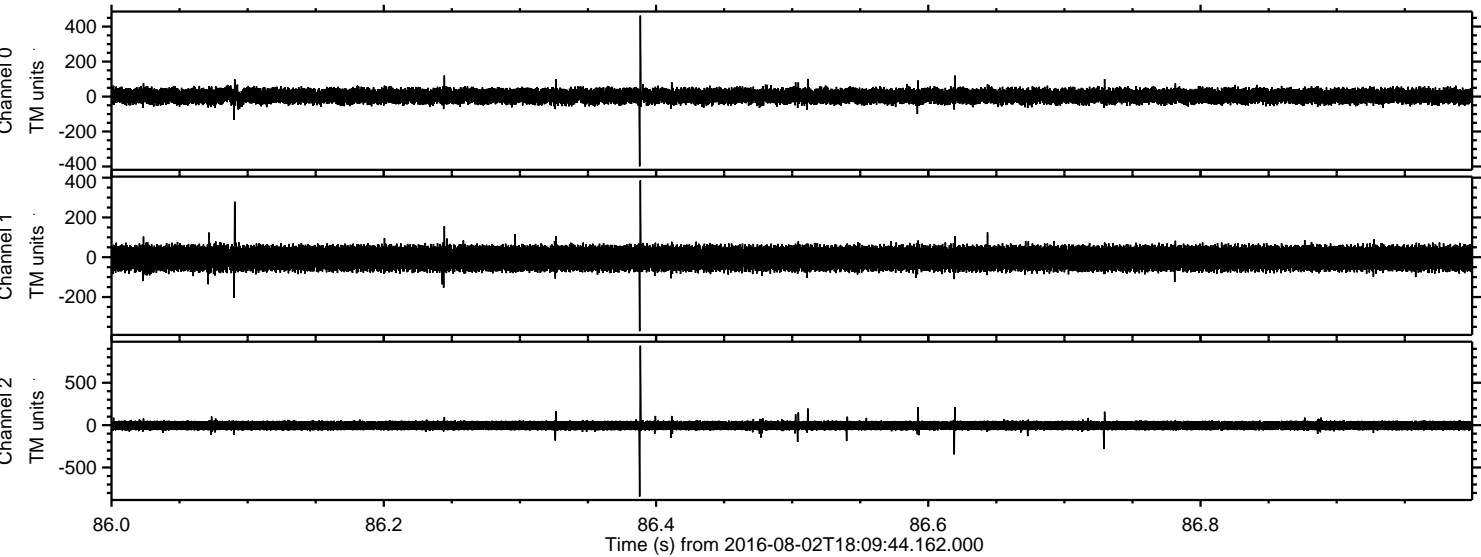

Power spectra

Channel 0  
mn: -399  
mx: 463  
 $\mu$ : 2.6  
 $\sigma$ : 25.0

Channel 1  
mn: -372  
mx: 386  
 $\mu$ : -5.5  
 $\sigma$ : 34.9

Channel 2  
mn: -841  
mx: 937  
 $\mu$ : -5.0  
 $\sigma$ : 32.6



Processed Tue Aug 2 20:18:20 2016 by ELM ver.2012-10-06 from 001\_\_elm20160802\_180943\_\_dat00.bin

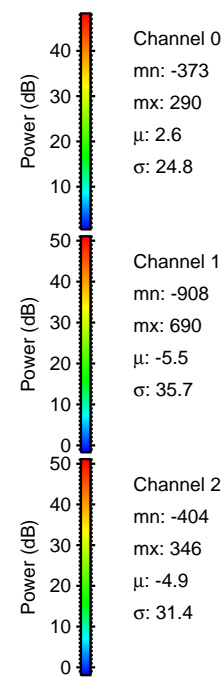
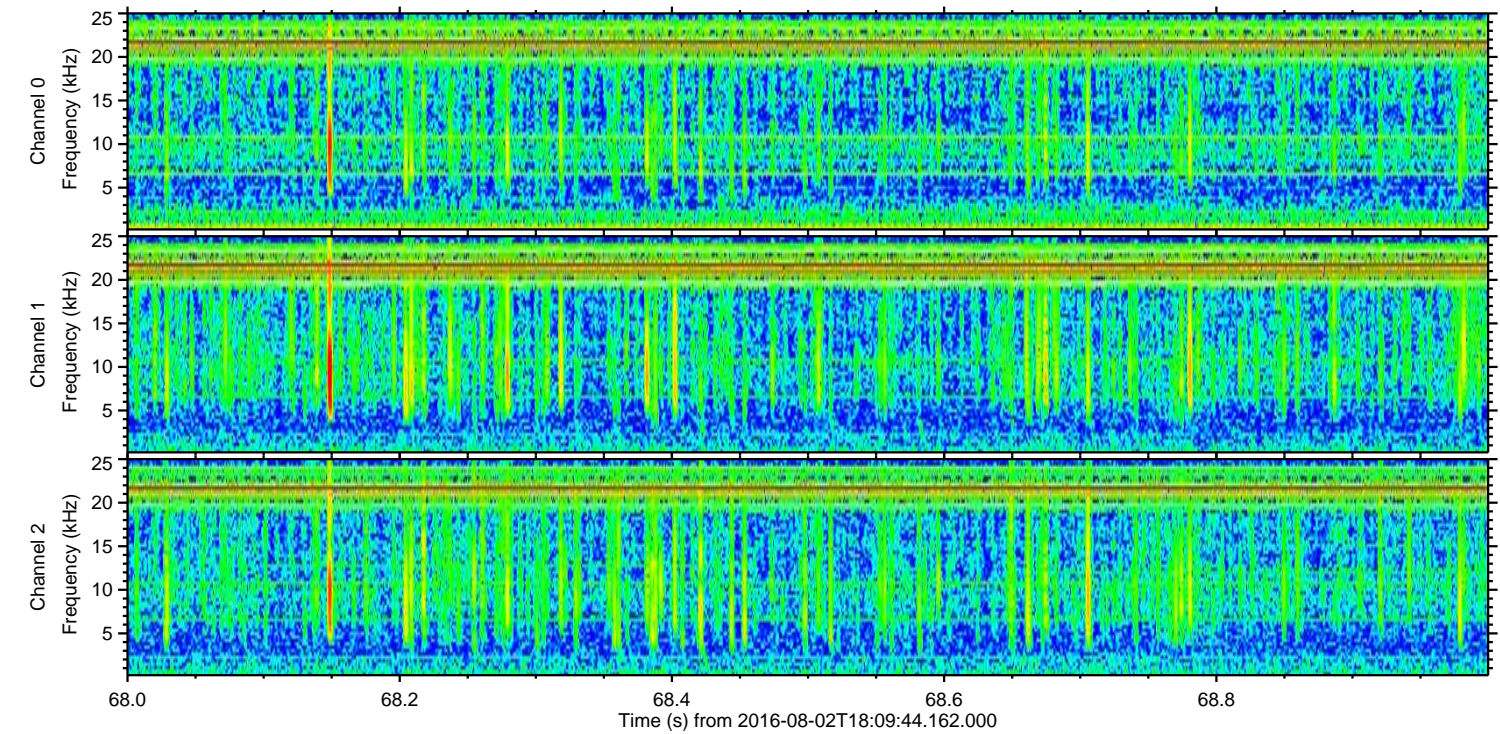
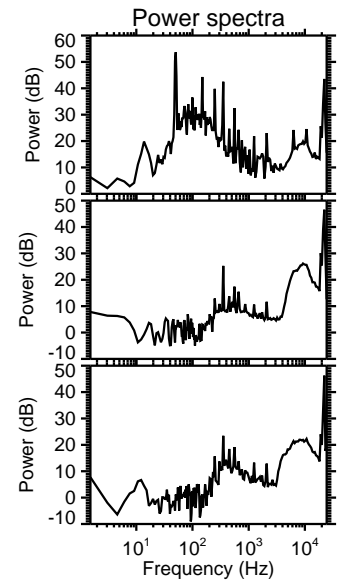
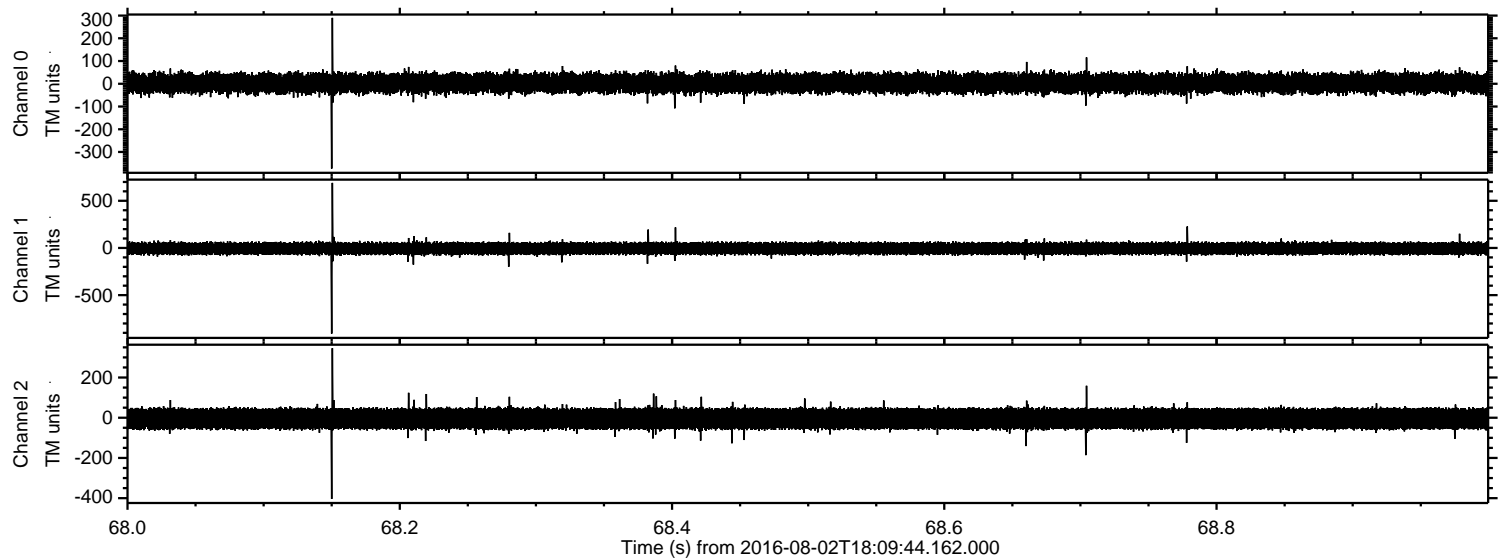

Channel 0  
mn: -373  
mx: 290  
 $\mu$ : 2.6  
 $\sigma$ : 24.8

Channel 1  
mn: -908  
mx: 690  
 $\mu$ : -5.5  
 $\sigma$ : 35.7

Channel 2  
mn: -404  
mx: 346  
 $\mu$ : -4.9  
 $\sigma$ : 31.4



