

ELMAVAN 3D WAVEFORMS (Measured data sampled at 50 kHz) 51000 packets of 144 samples from 2016-08-02T16:19:39.321.000.

Processed Tue Aug 2 18:27:46 2016 by ELM ver.2012-10-06 from 001__elm20160802_161938__dat00.bin

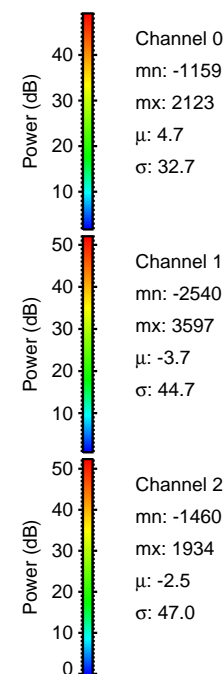
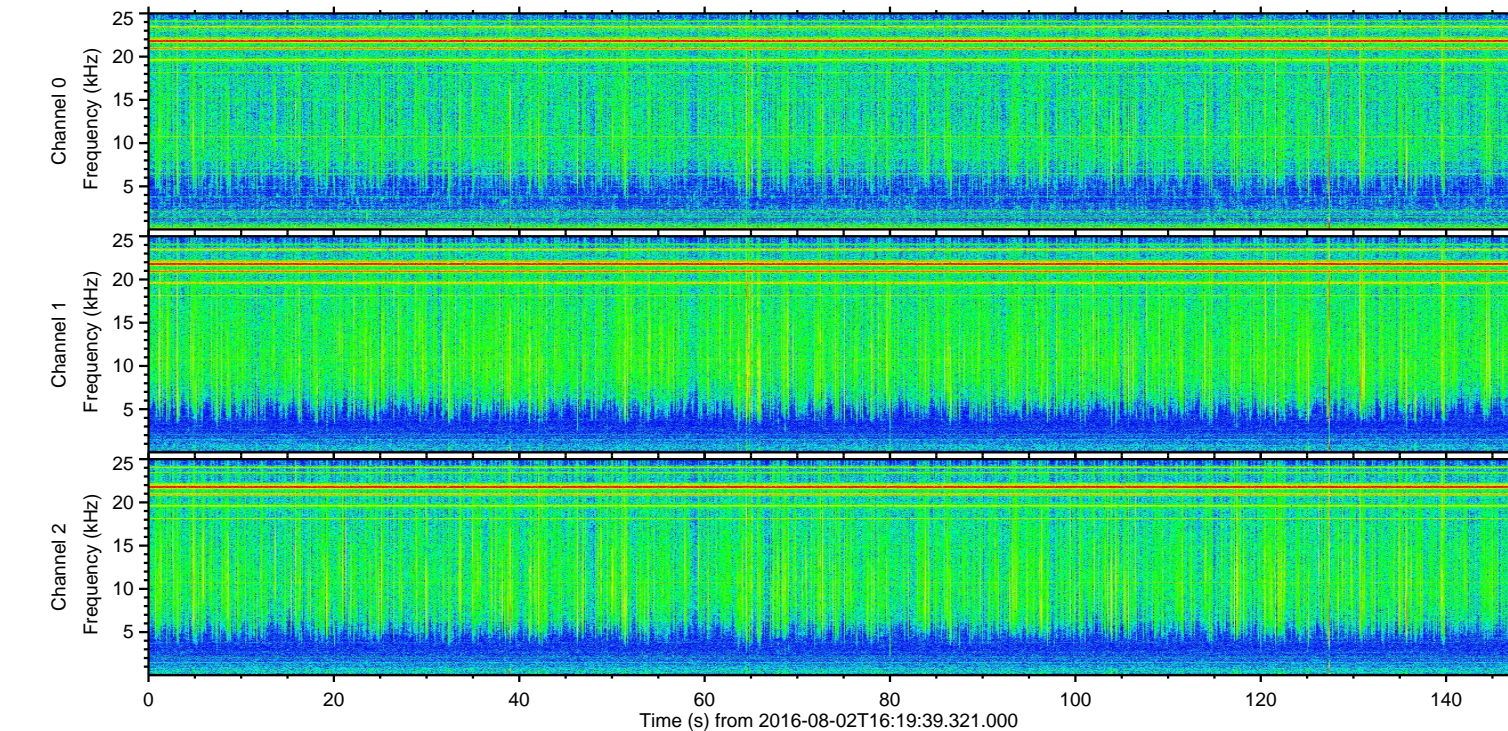
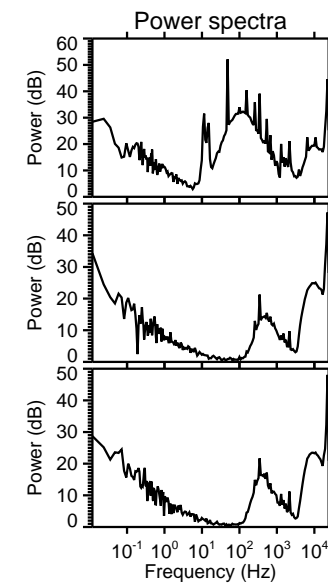
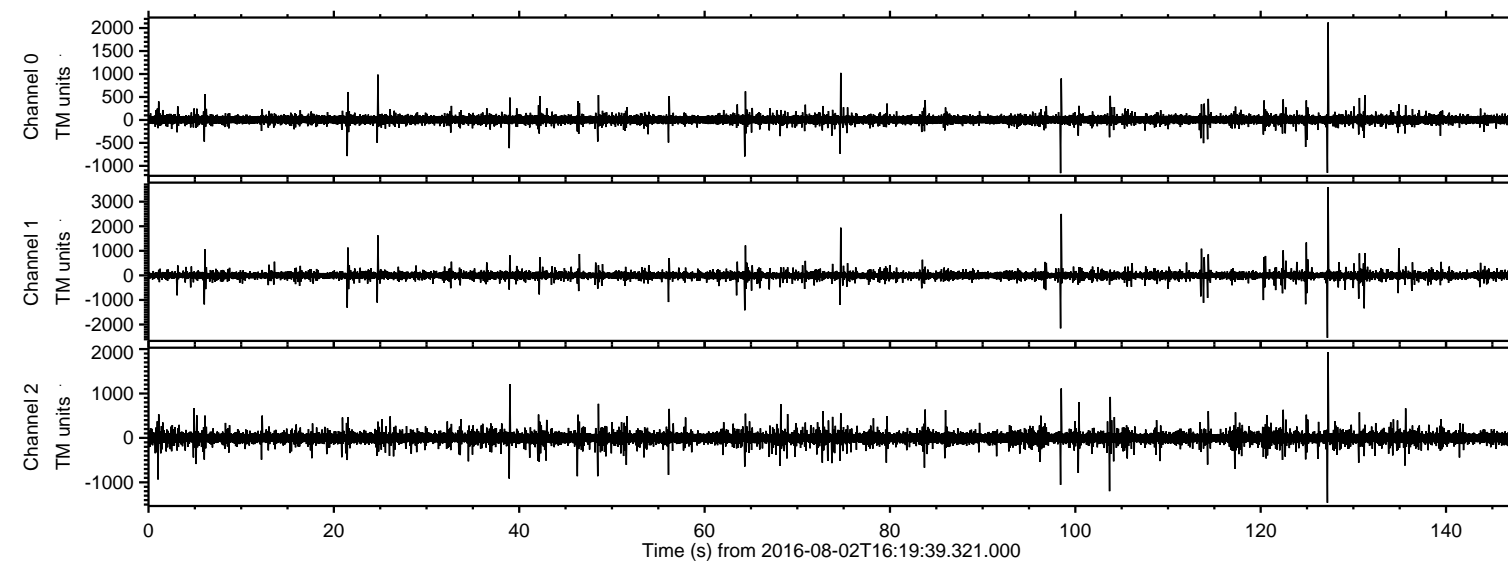

ELMAVAN 3D WAVEFORMS (Measured data sampled at 50 kHz) 51000 packets of 144 samples from 2016-08-02T16:19:39.321.000. Part 128/147

Processed Tue Aug 2 18:27:58 2016 by ELM ver.2012-10-06 from 001__elm20160802_161938__dat00.bin

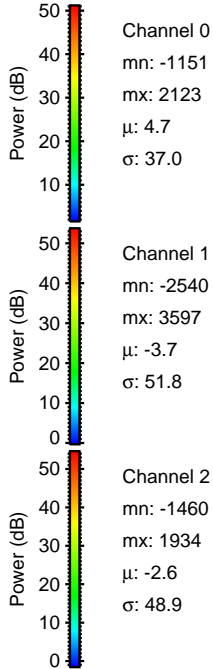
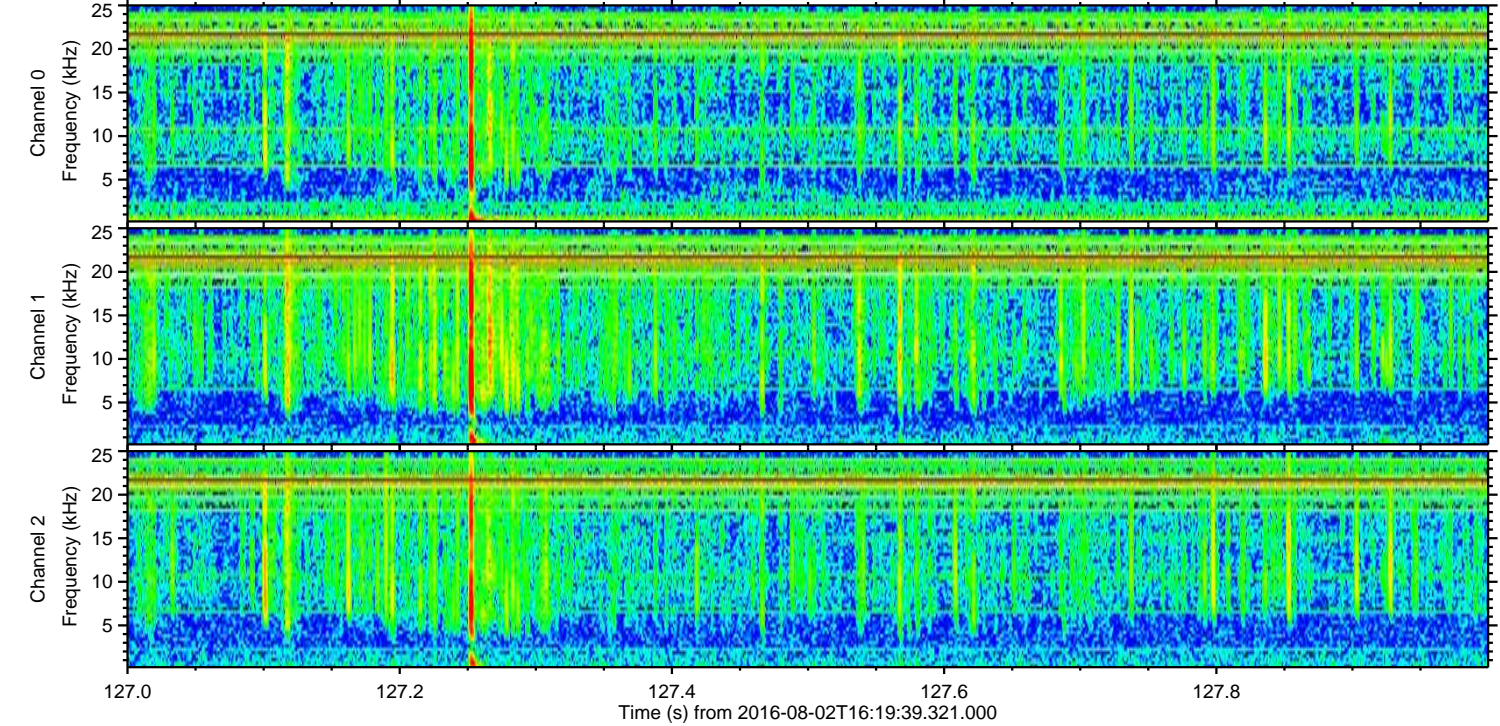
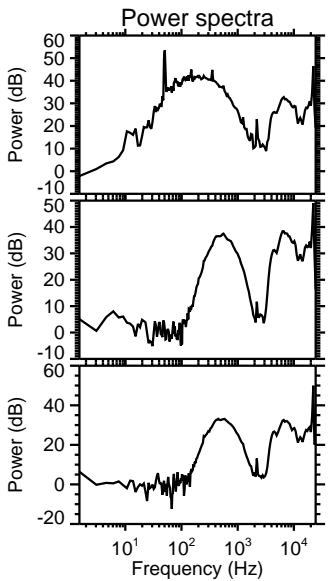
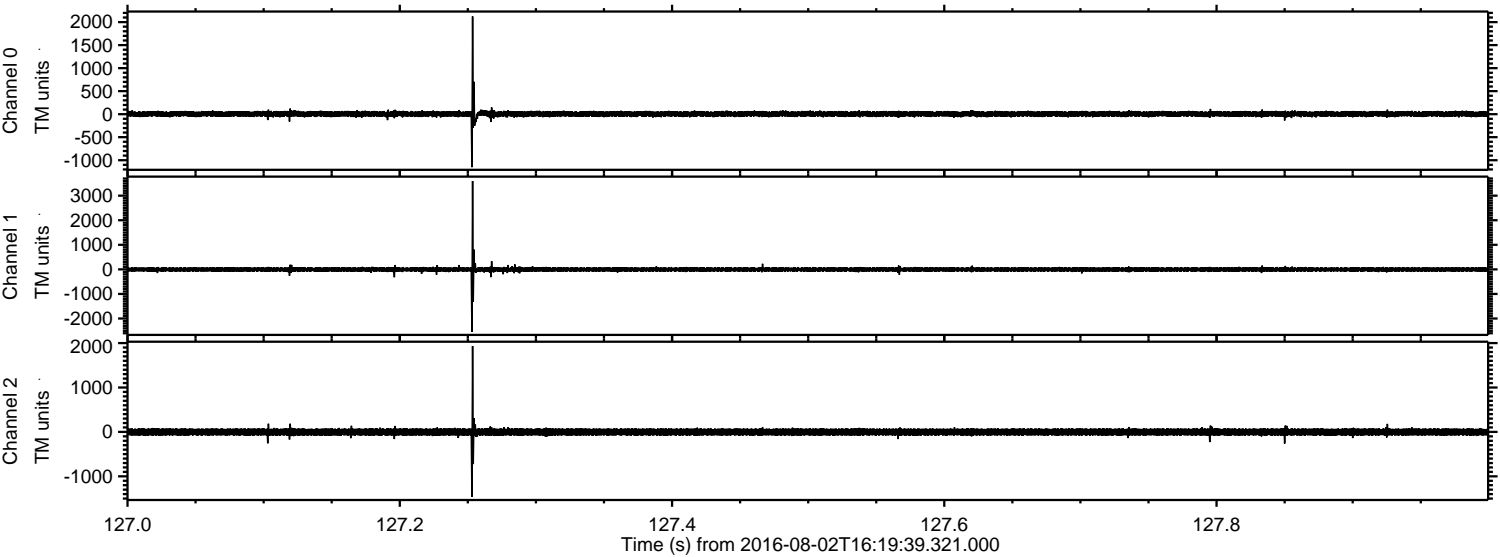

Processed Tue Aug 2 18:27:59 2016 by ELM ver.2012-10-06 from 001__elm20160802_161938__dat00.bin

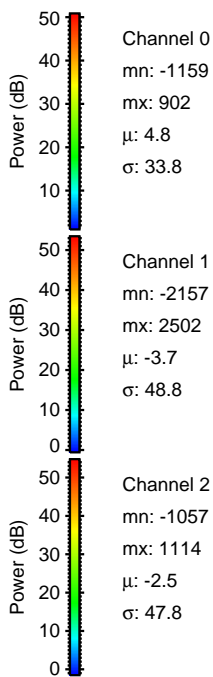
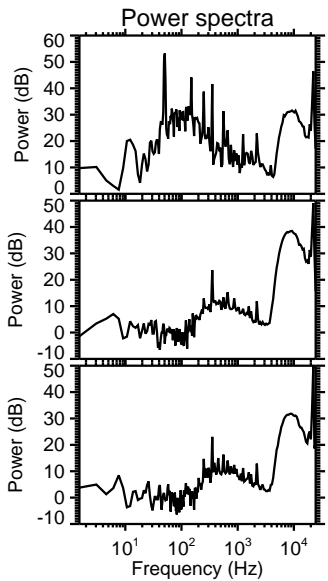
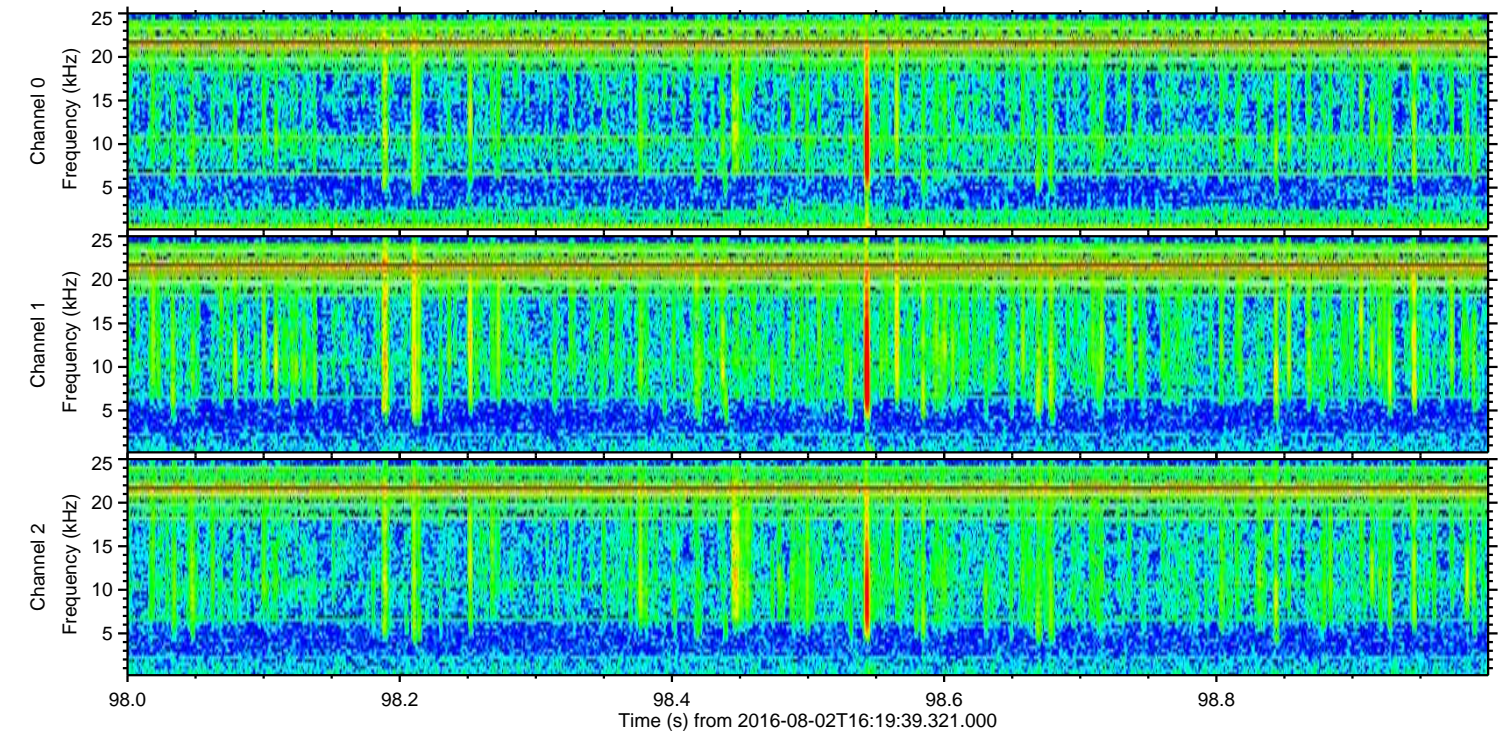
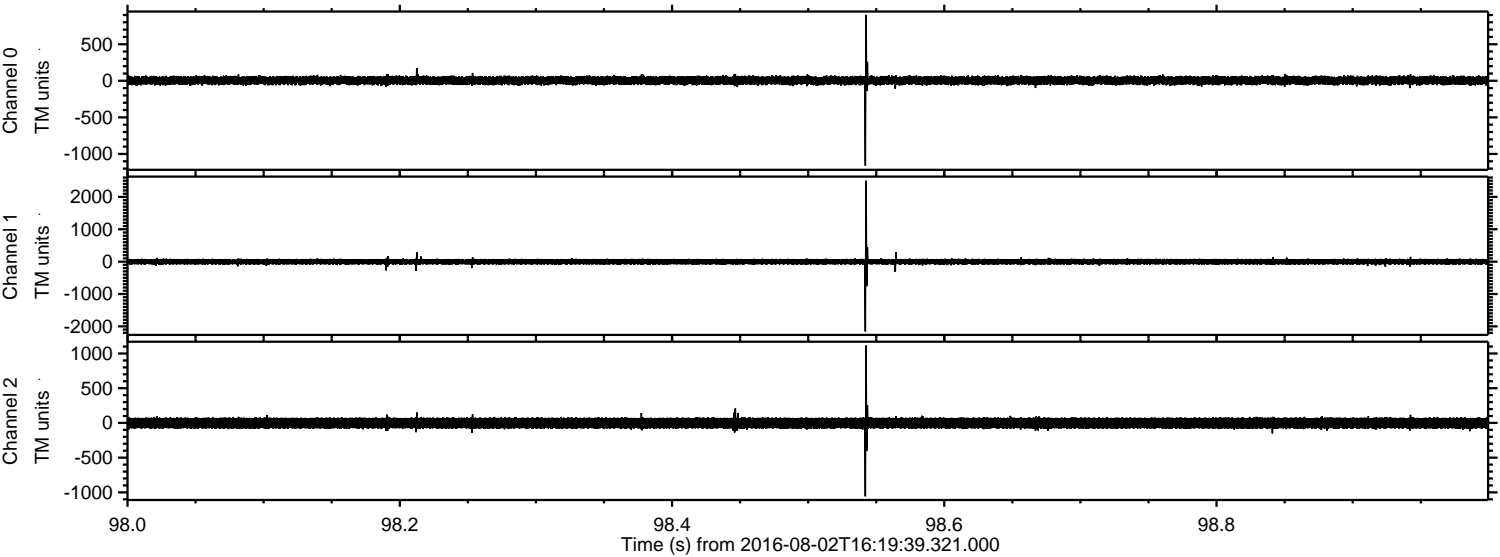

Processed Tue Aug 2 18:28:00 2016 by ELM ver.2012-10-06 from 001__elm20160802_161938__dat00.bin

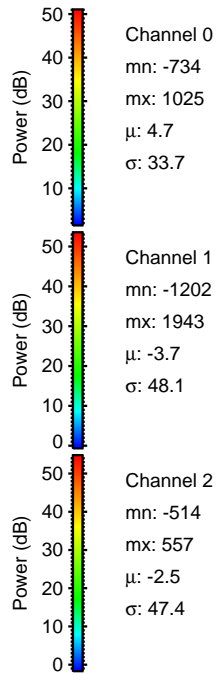
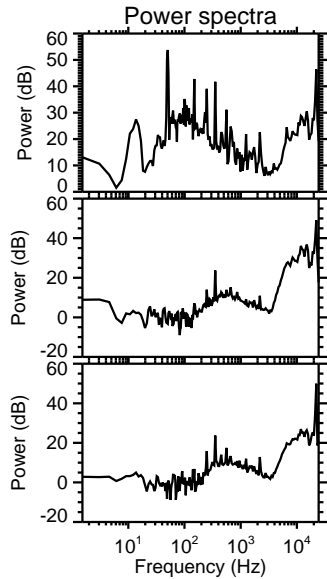
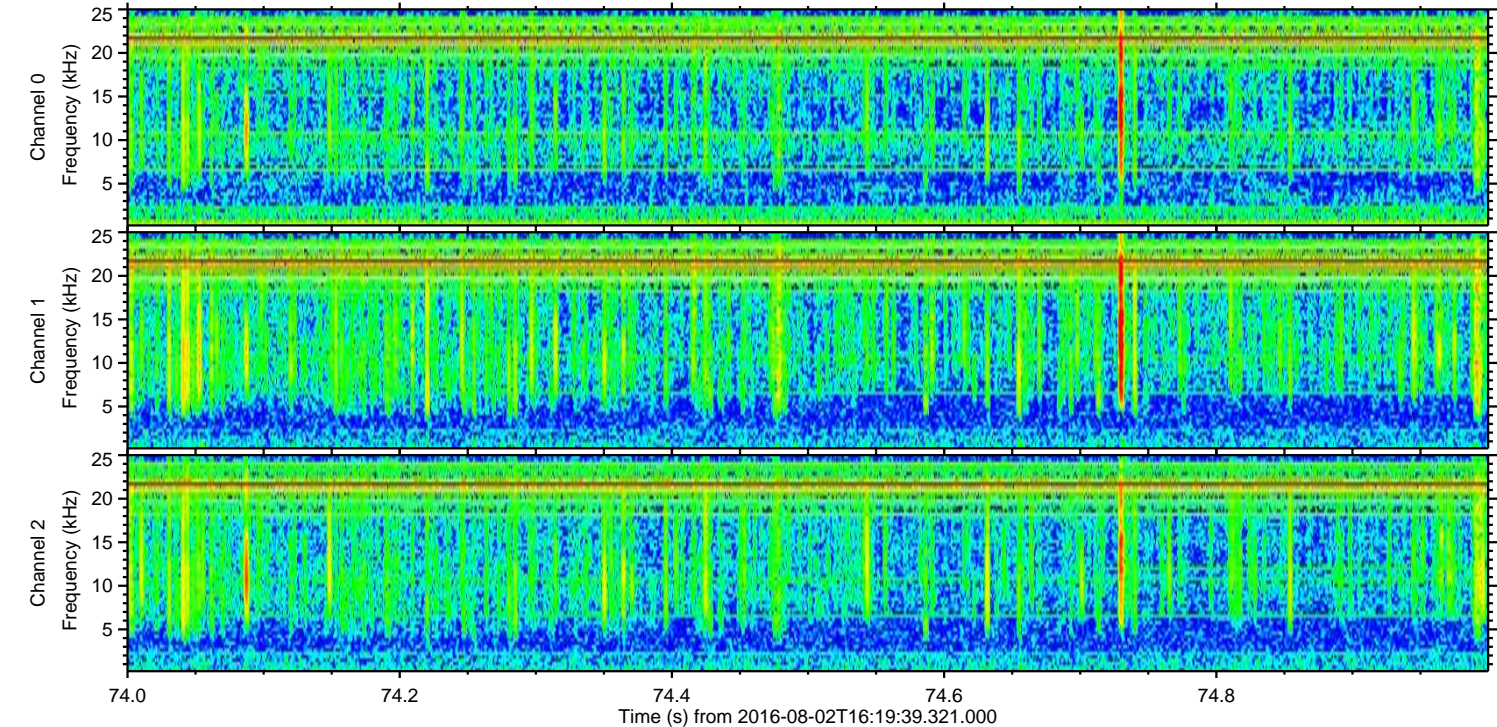
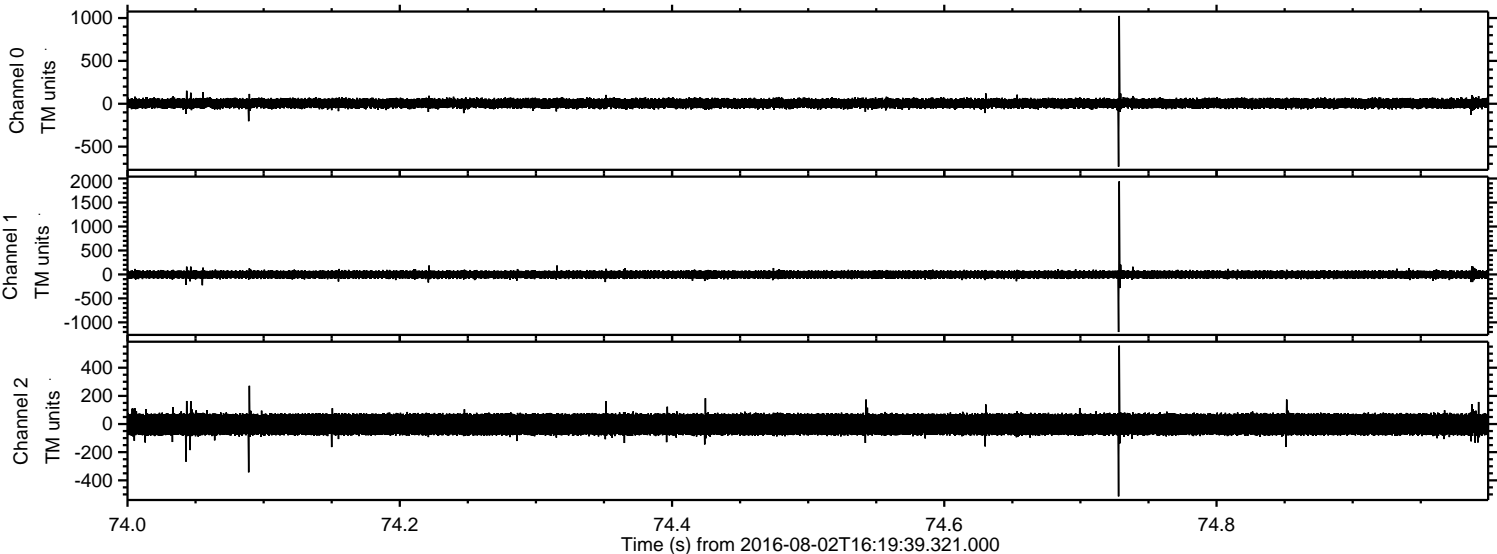

Processed Tue Aug 2 18:28:00 2016 by ELM ver.2012-10-06 from 001__elm20160802_161938__dat00.bin

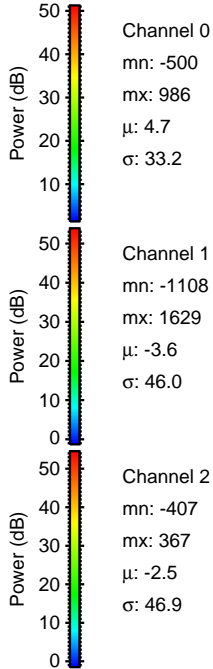
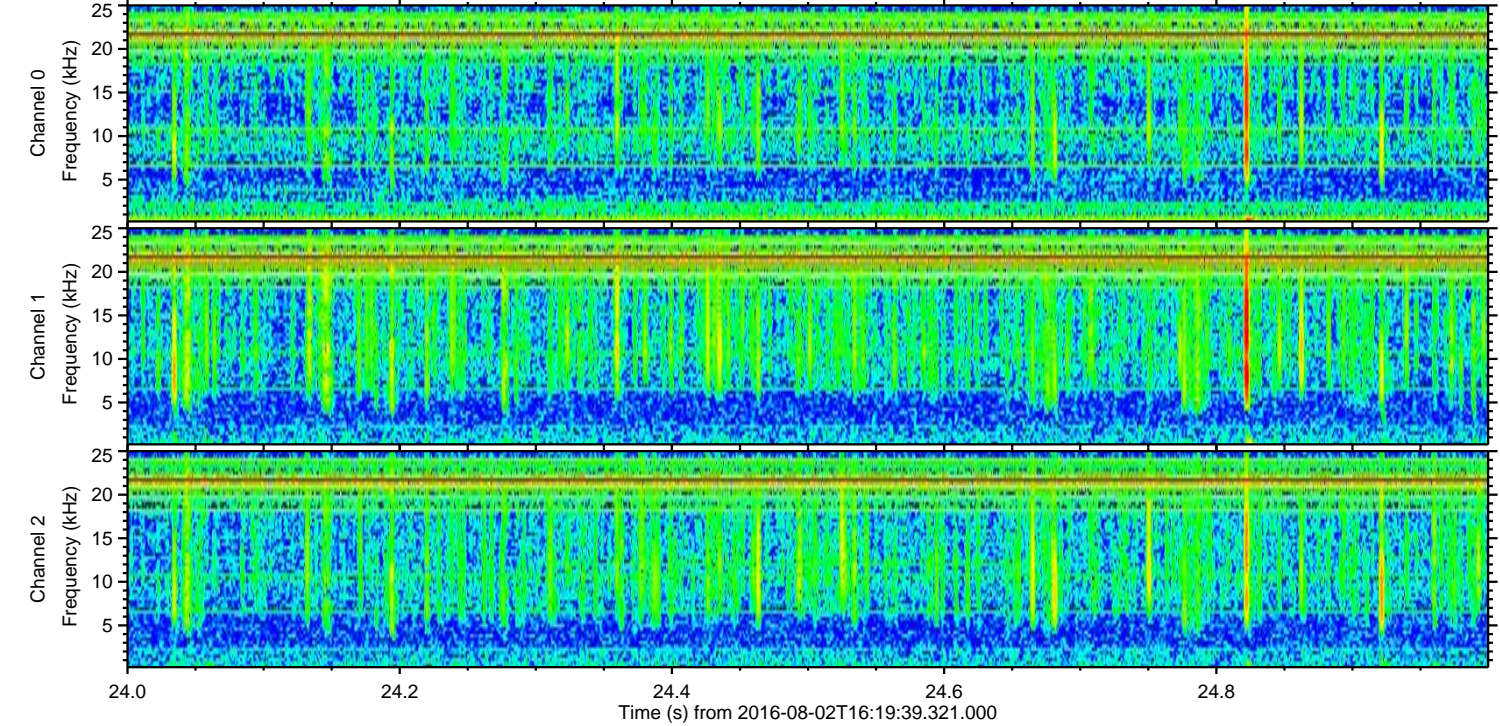
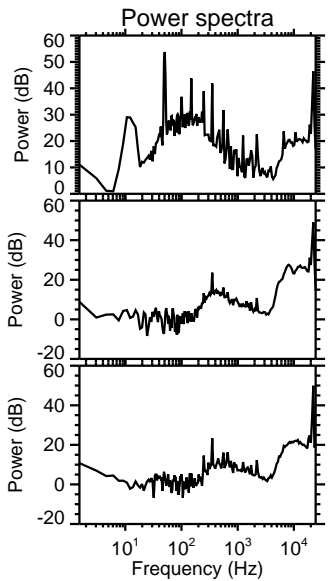
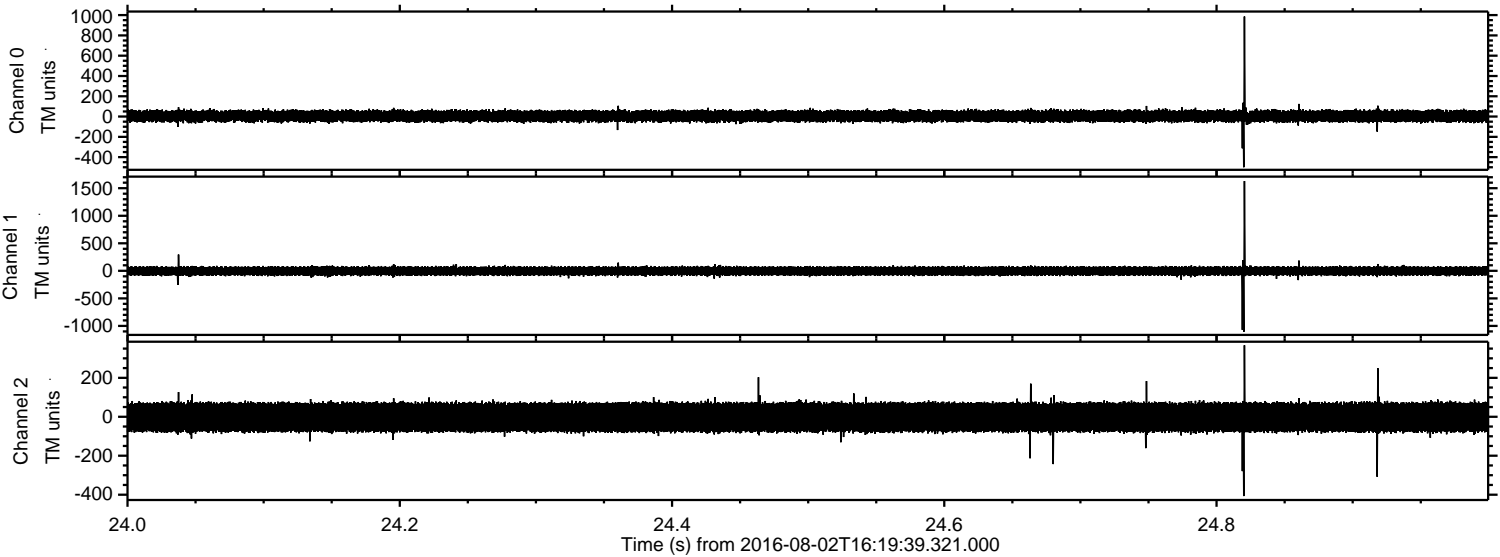

Processed Tue Aug 2 18:28:01 2016 by ELM ver.2012-10-06 from 001__elm20160802_161938__dat00.bin

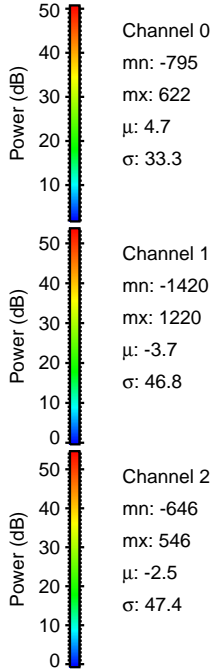
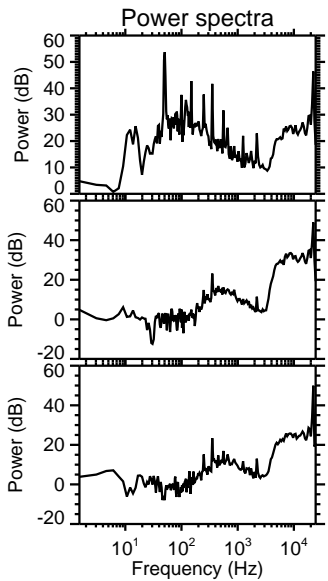
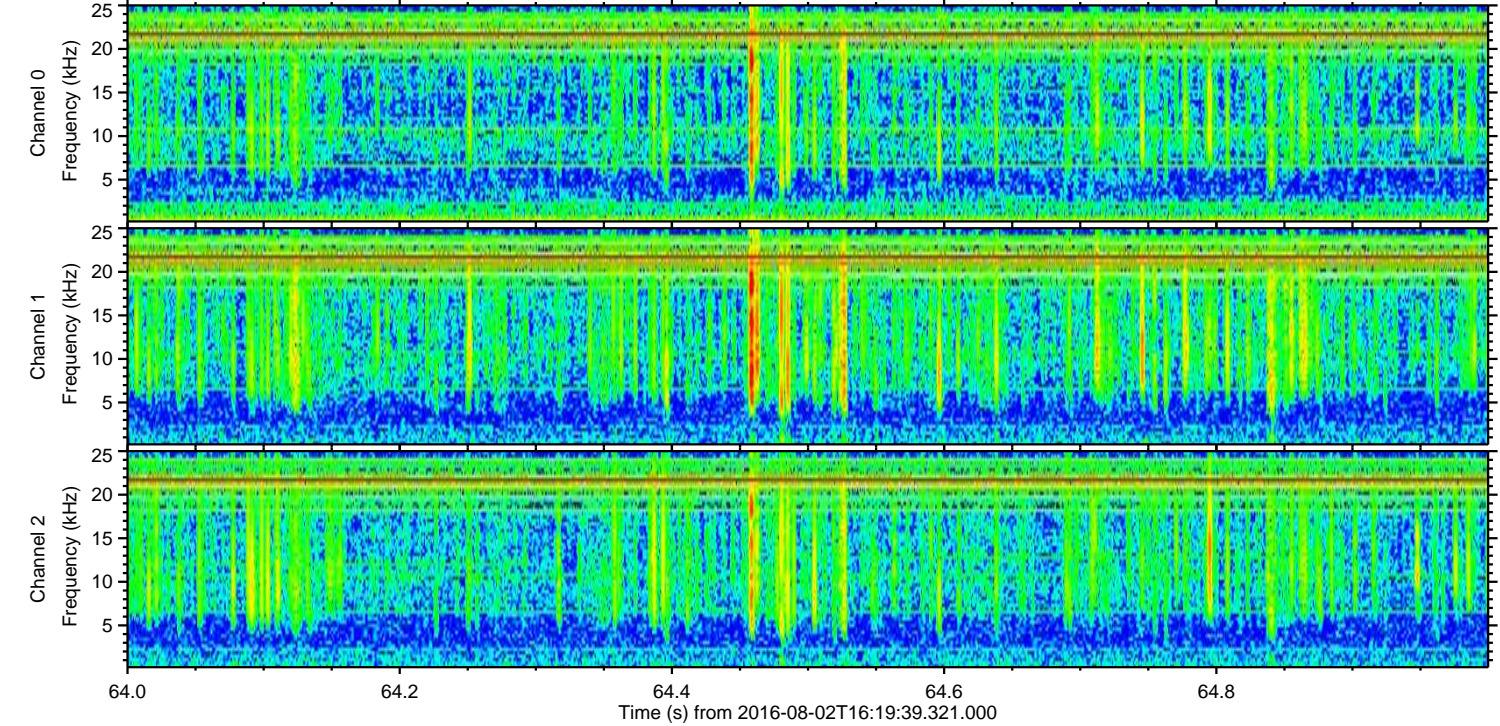
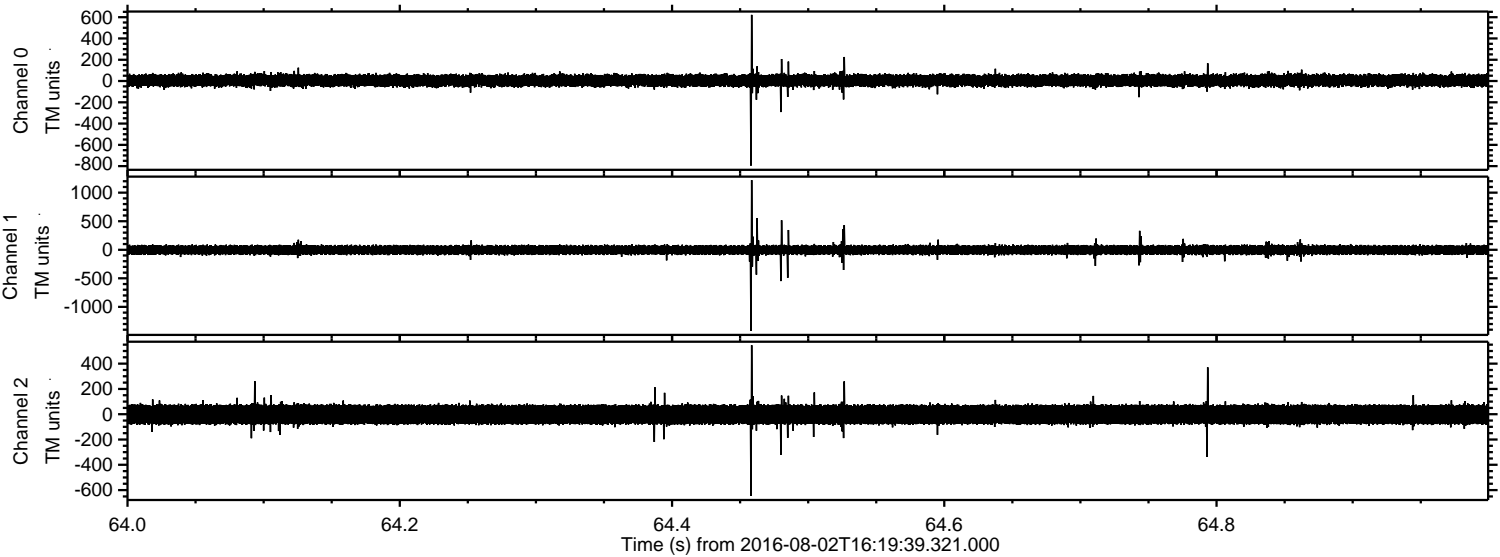

ELMAVAN 3D WAVEFORMS (Measured data sampled at 50 kHz) 51000 packets of 144 samples from 2016-08-02T16:19:39.321.000. Part 132/147

Processed Tue Aug 2 18:28:02 2016 by ELM ver.2012-10-06 from 001__elm20160802_161938__dat00.bin

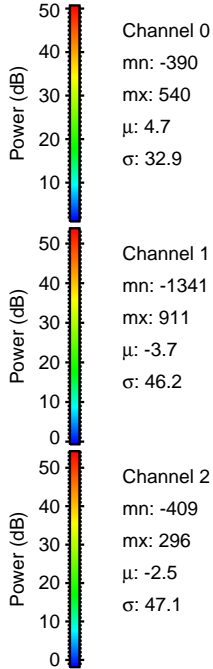
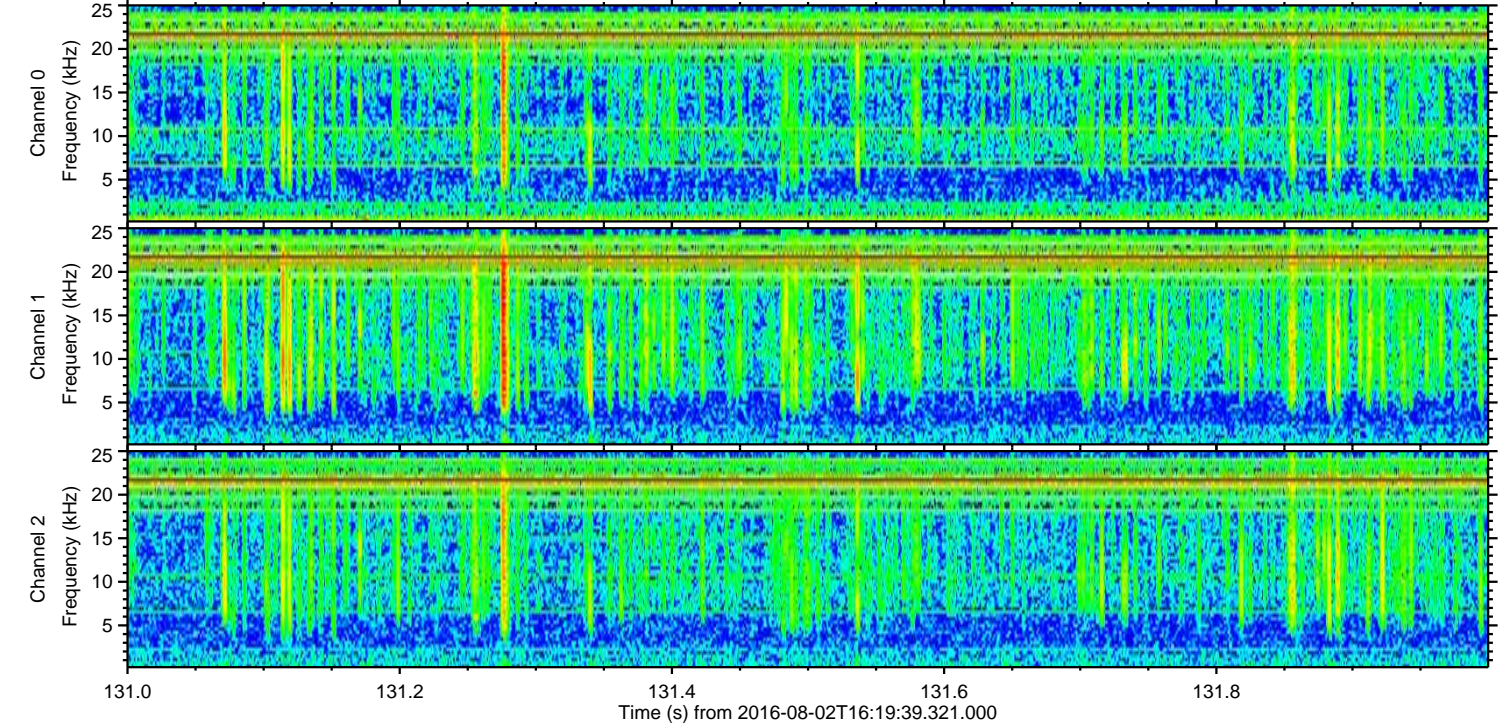
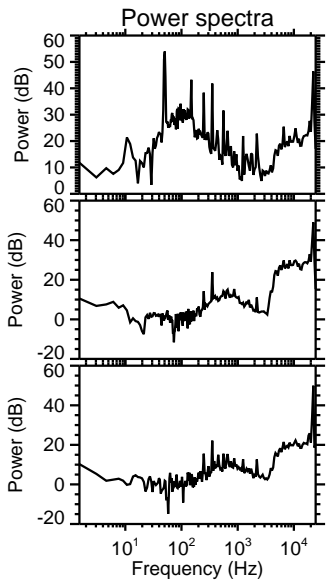
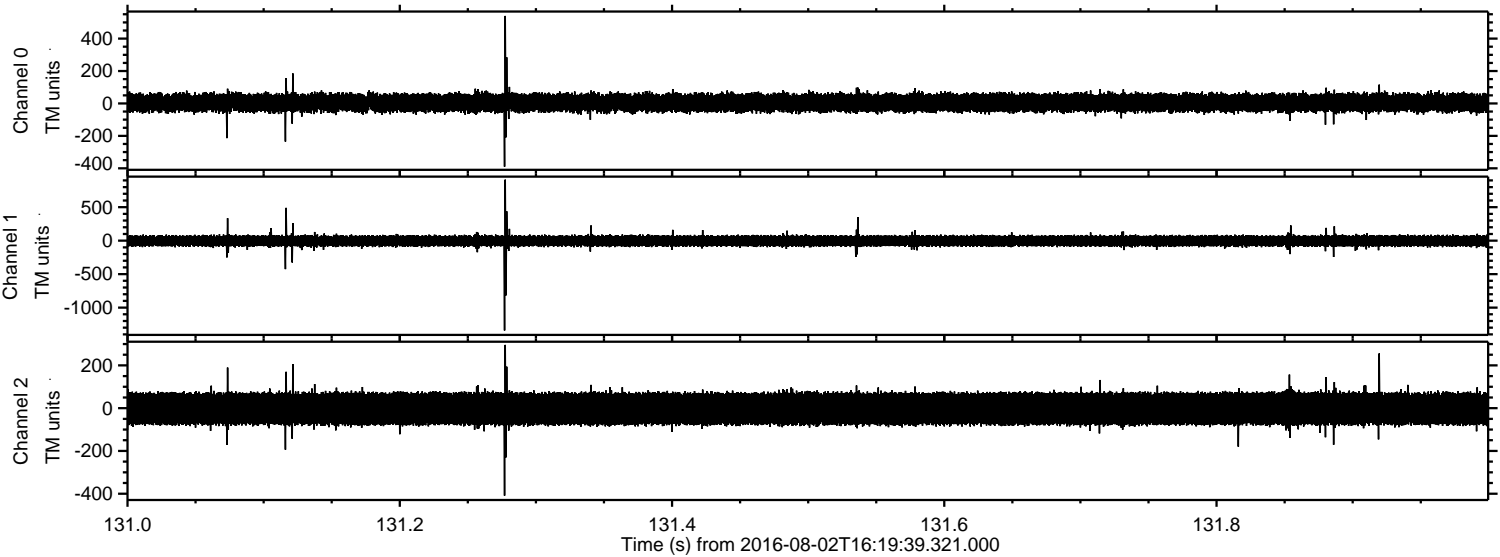

ELMAVAN 3D WAVEFORMS (Measured data sampled at 50 kHz) 51000 packets of 144 samples from 2016-08-02T16:19:39.321.000. Part 125/147

Processed Tue Aug 2 18:28:03 2016 by ELM ver.2012-10-06 from 001__elm20160802_161938__dat00.bin

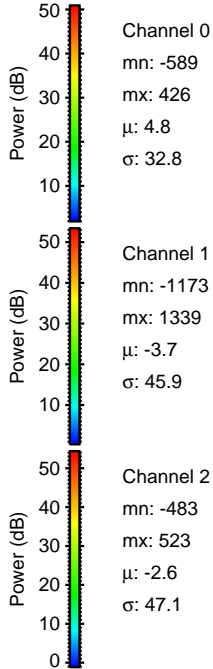
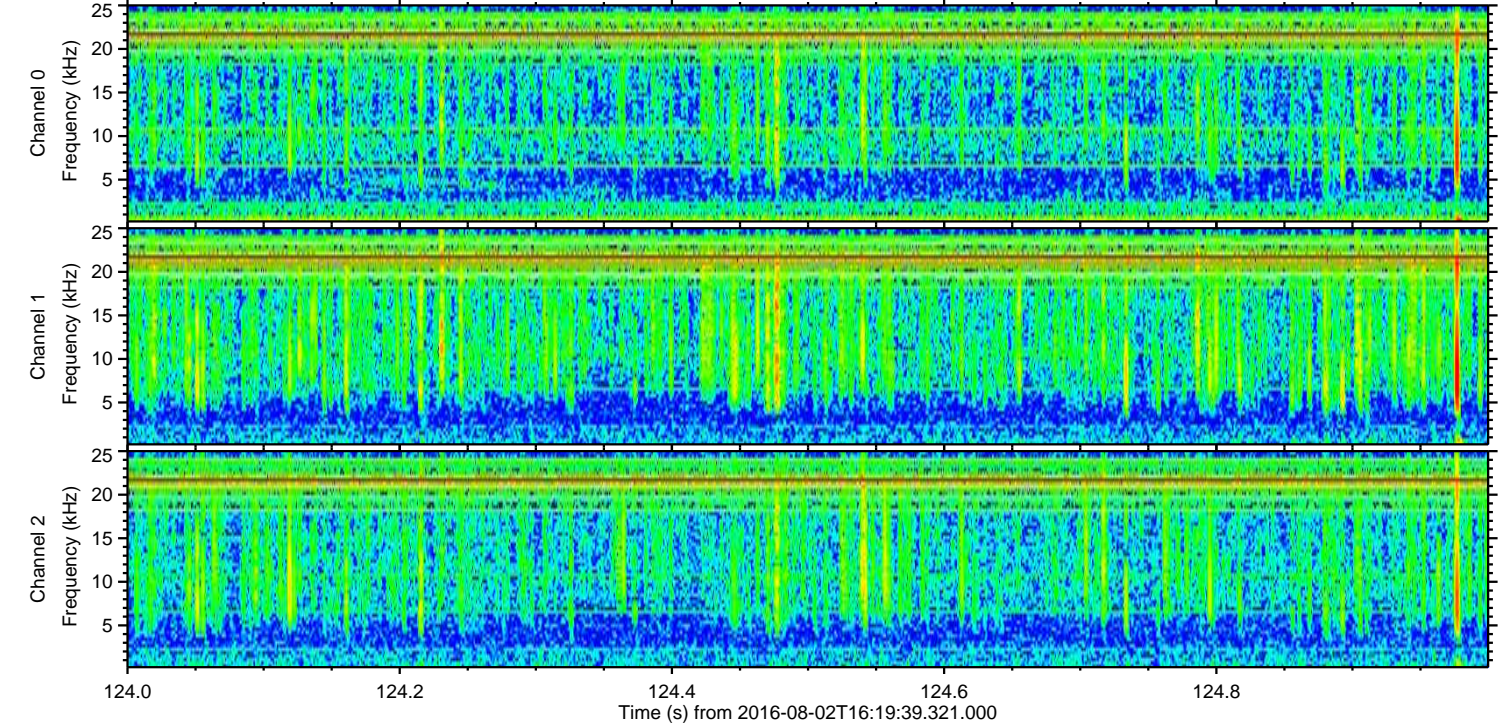
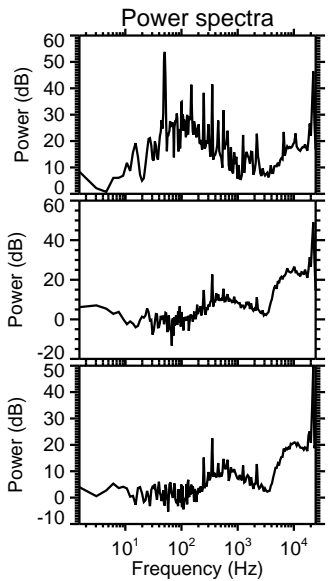
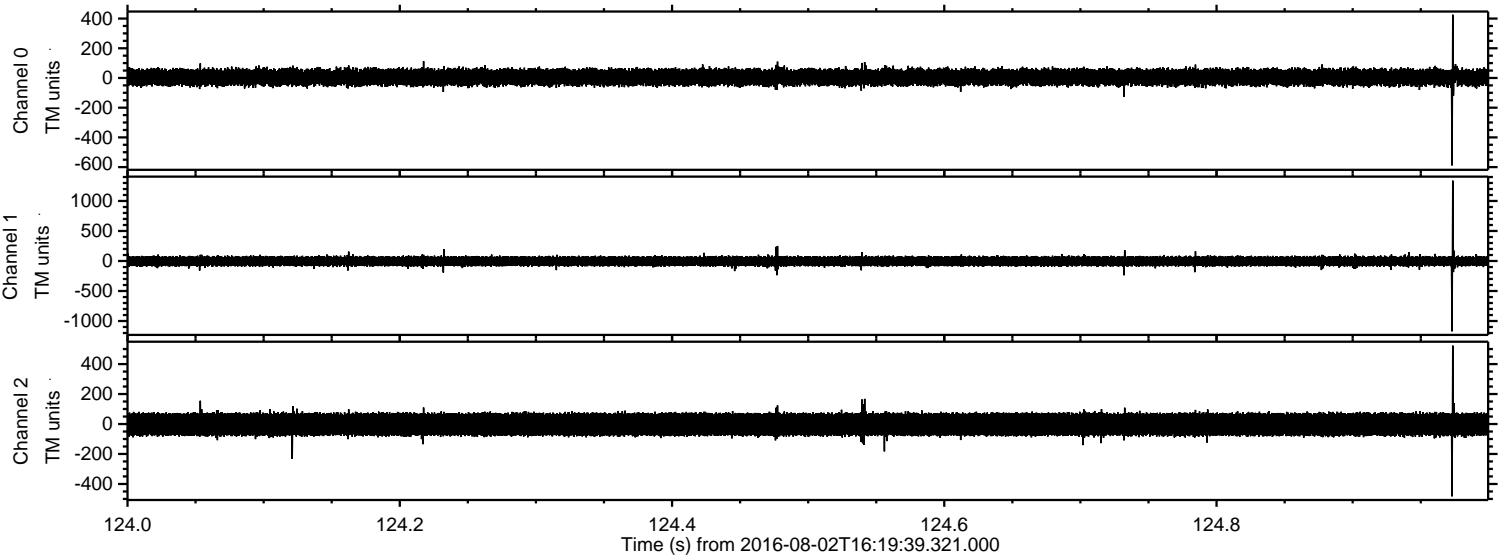

Processed Tue Aug 2 18:28:04 2016 by ELM ver.2012-10-06 from 001__elm20160802_161938__dat00.bin

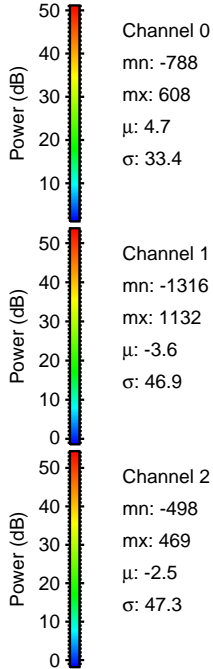
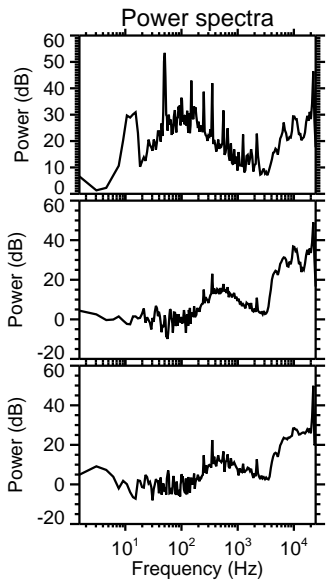
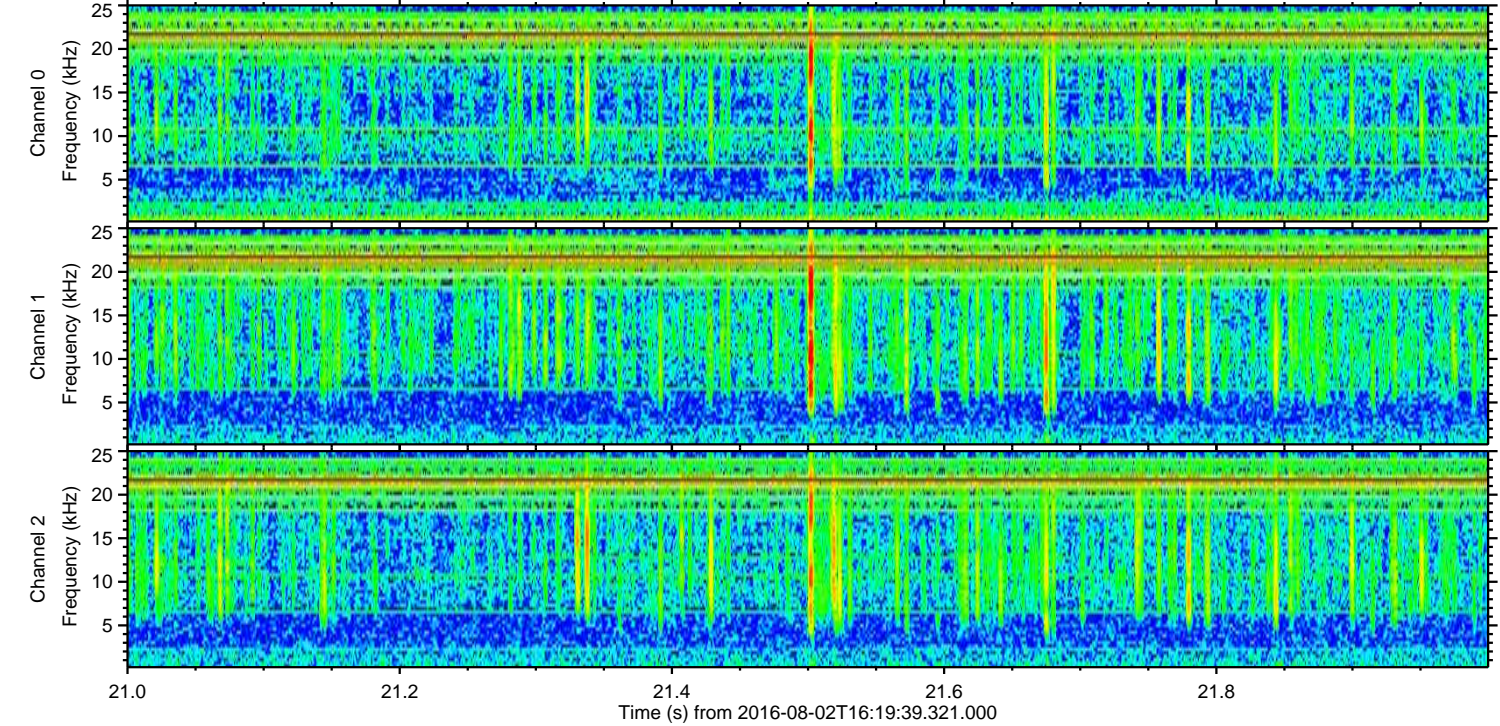
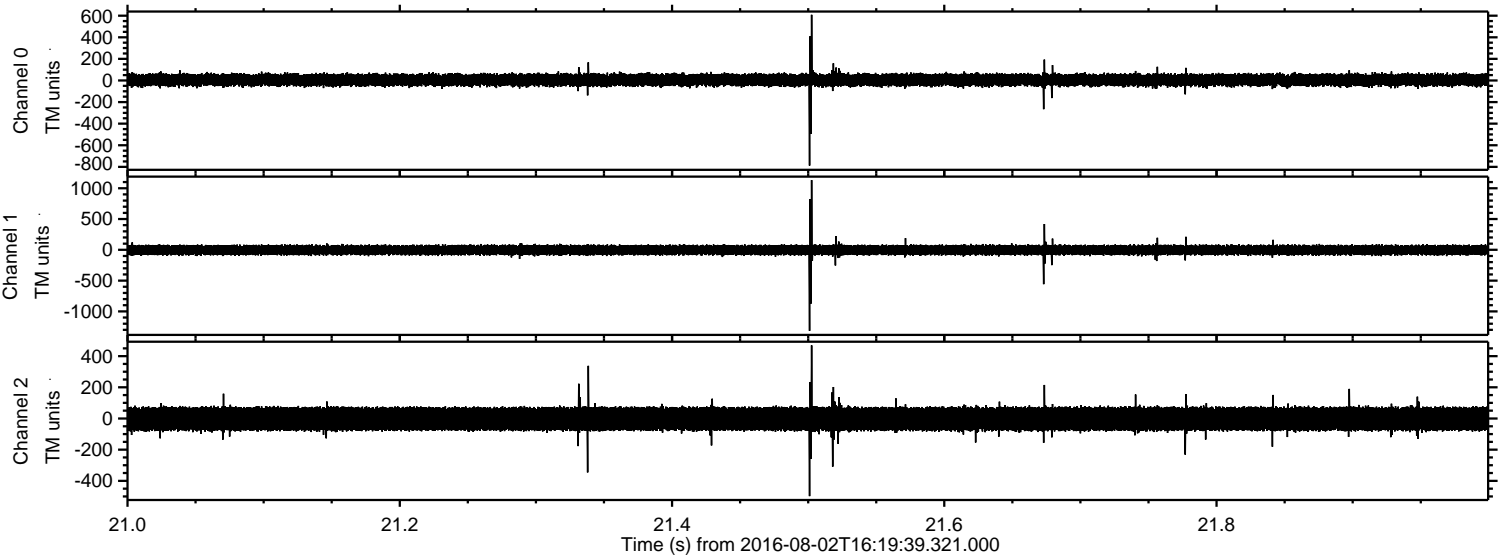

Channel 0
mn: -788
mx: 608
 μ : 4.7
 σ : 33.4

Channel 1
mn: -1316
mx: 1132
 μ : -3.6
 σ : 46.9

Channel 2
mn: -498
mx: 469
 μ : -2.5
 σ : 47.3

Processed Tue Aug 2 18:28:05 2016 by ELM ver.2012-10-06 from 001__elm20160802_161938__dat00.bin

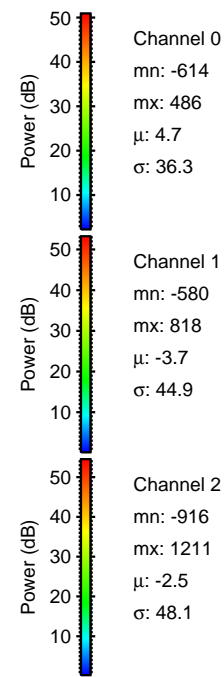
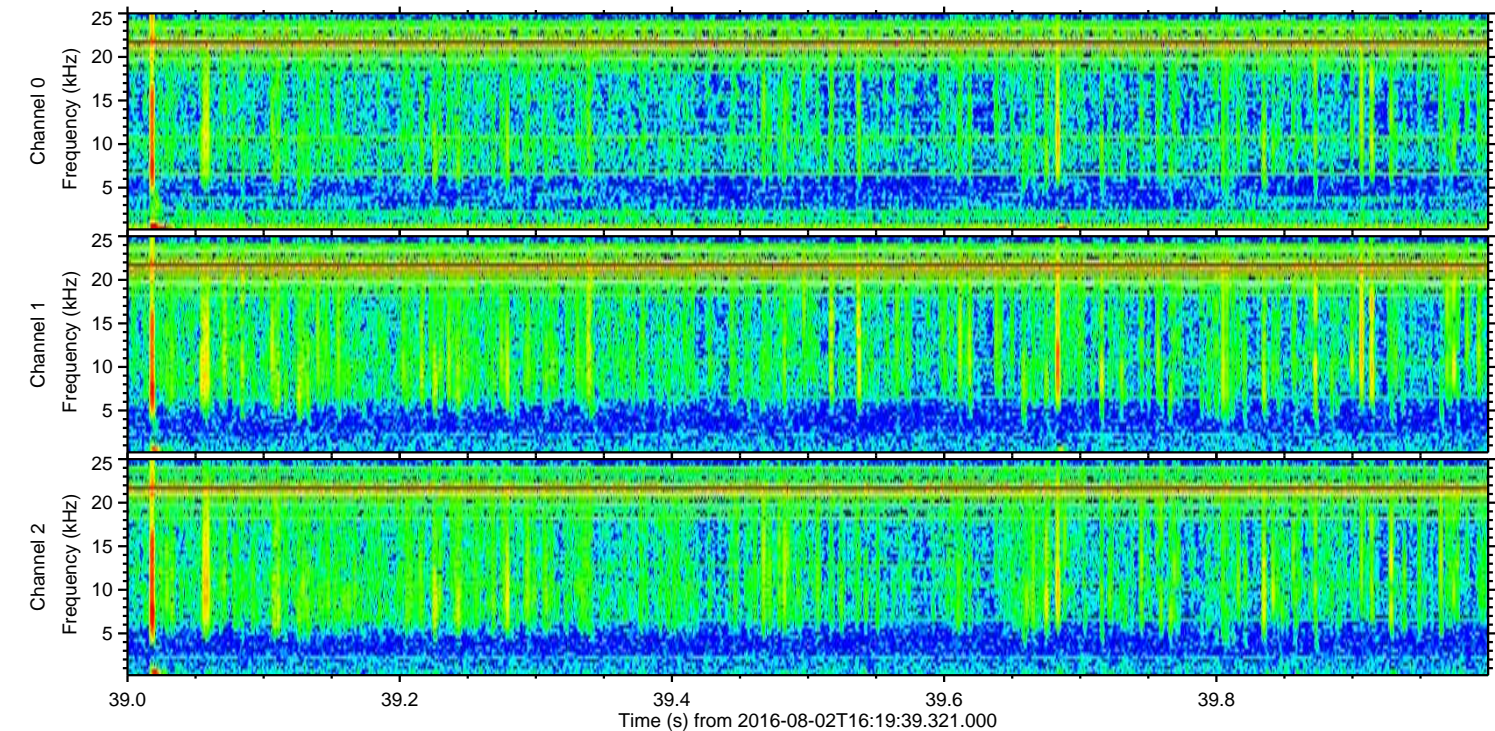
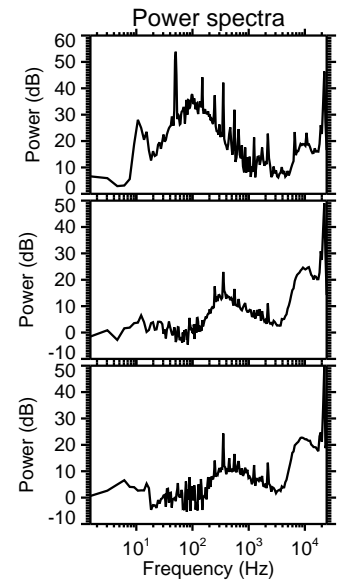
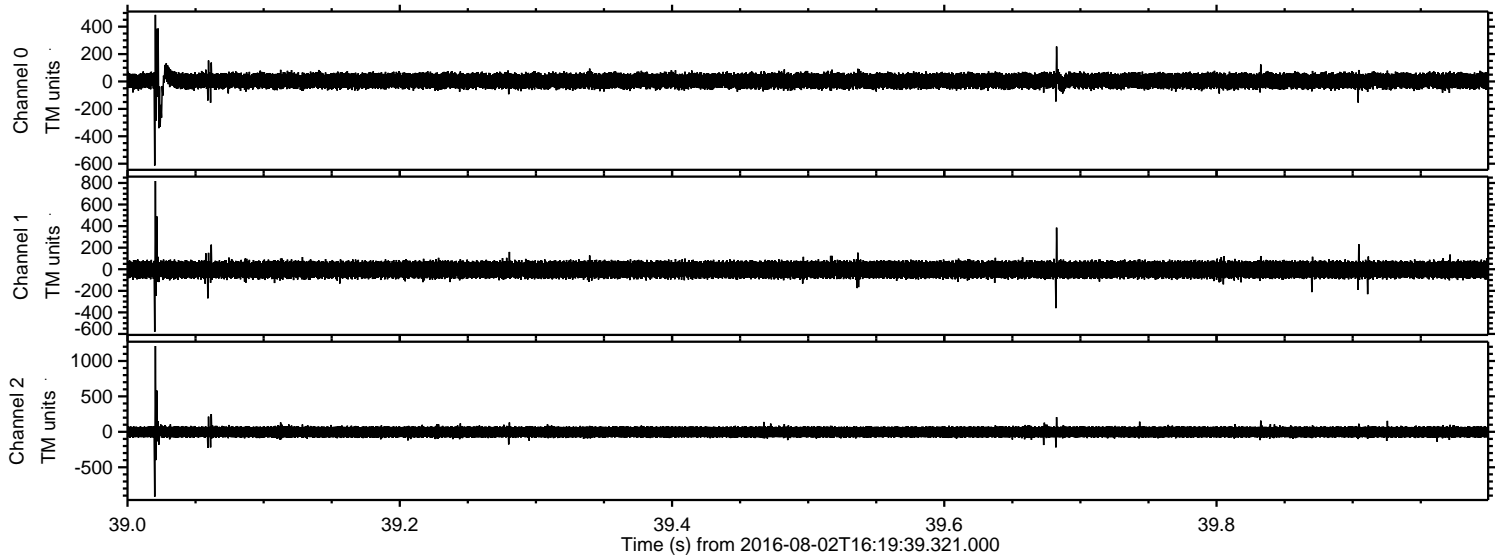

Processed Tue Aug 2 18:28:06 2016 by ELM ver.2012-10-06 from 001__elm20160802_161938__dat00.bin

