

ELMAVAN 3D WAVEFORMS (Measured data sampled at 50 kHz) 51000 packets of 144 samples from 2016-08-02T16:09:38.887.999.

Processed Tue Aug 2 18:17:40 2016 by ELM ver.2012-10-06 from 001__elm20160802_160937__dat00.bin

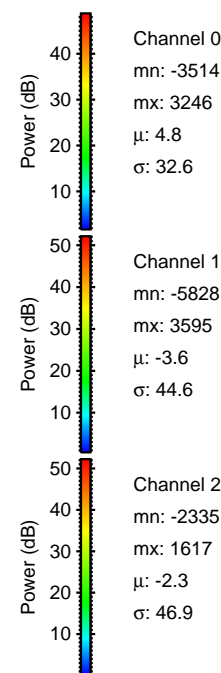

Processed Tue Aug 2 18:17:52 2016 by ELM ver.2012-10-06 from 001__elm20160802_160937__dat00.bin

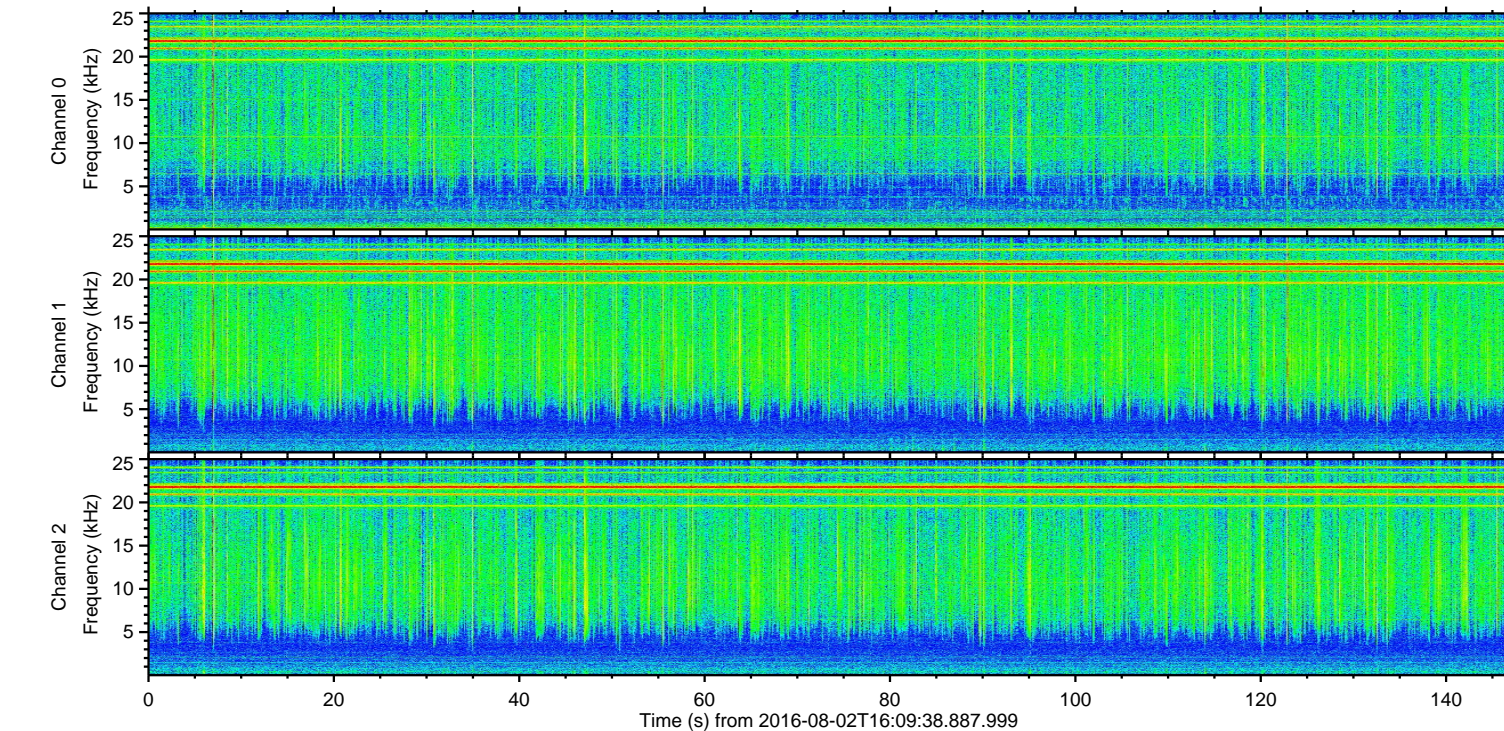
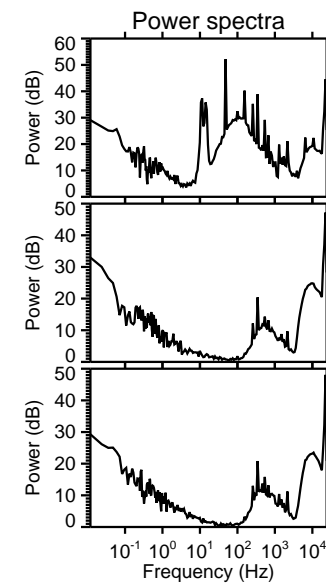
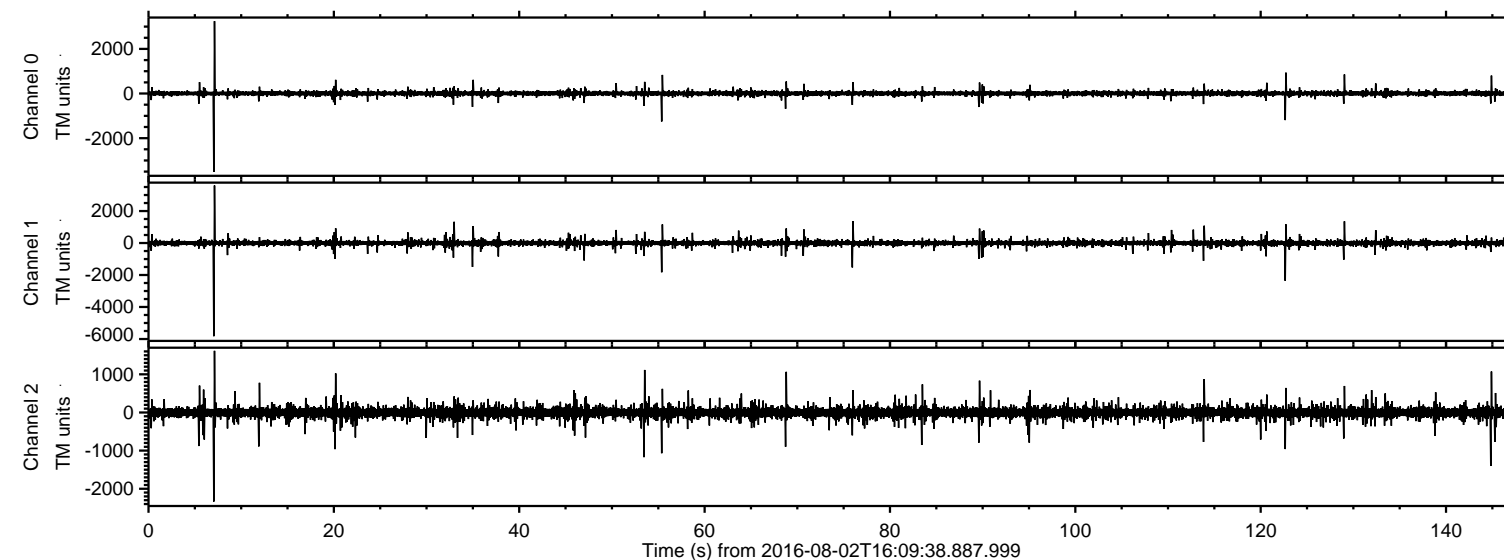
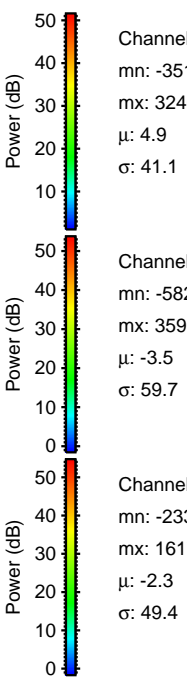
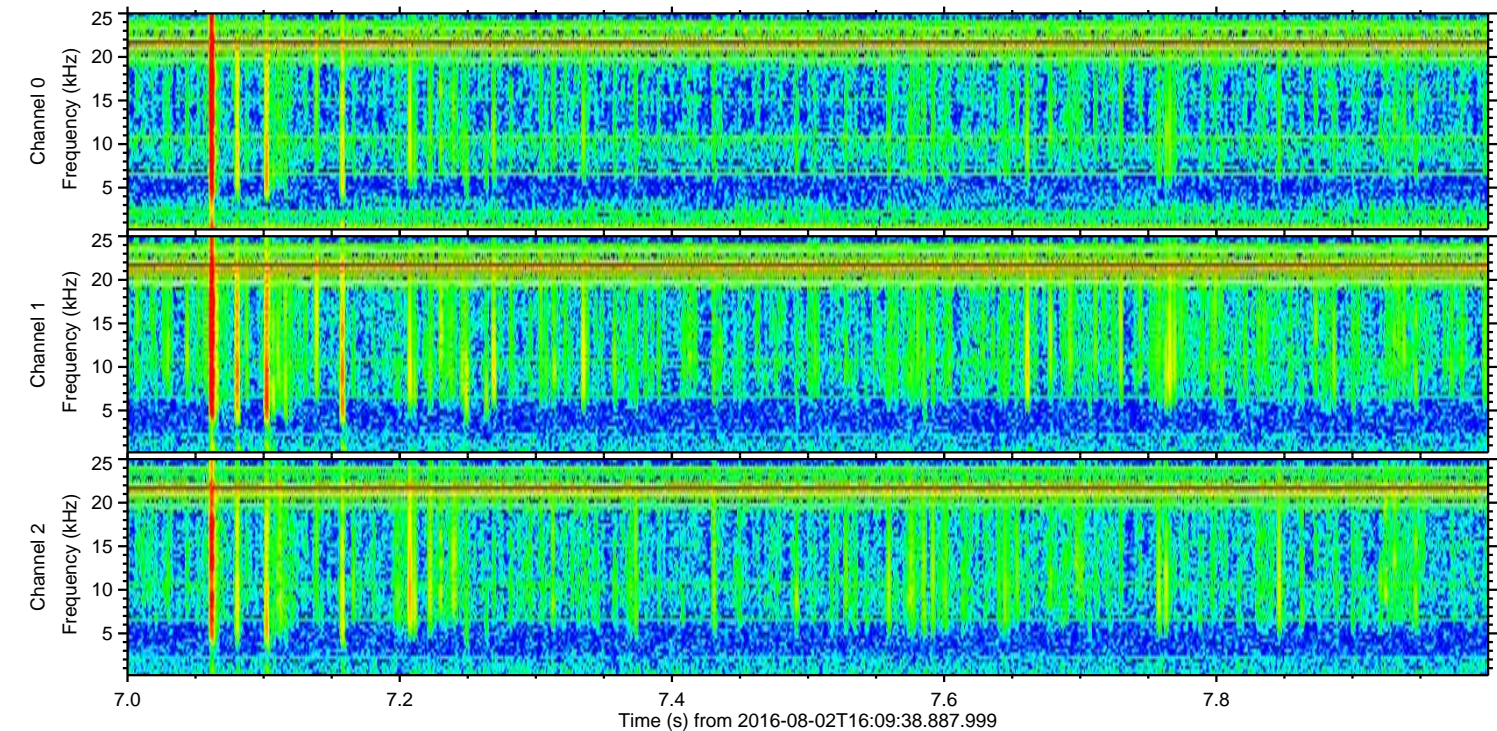
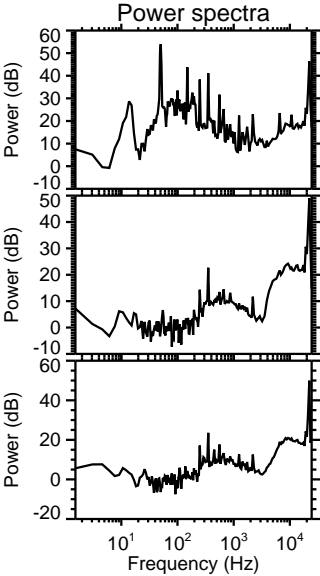
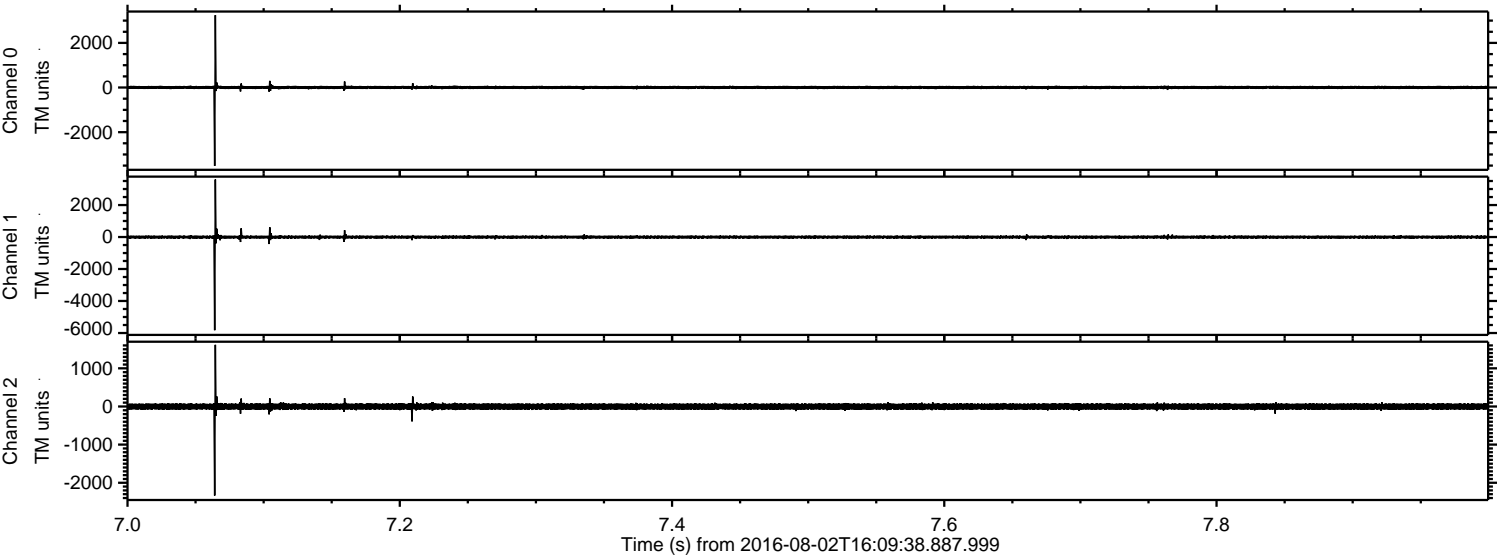

ELMAVAN 3D WAVEFORMS (Measured data sampled at 50 kHz) 51000 packets of 144 samples from 2016-08-02T16:09:38.887.999. Part 123/147

Processed Tue Aug 2 18:17:52 2016 by ELM ver.2012-10-06 from 001__elm20160802_160937__dat00.bin

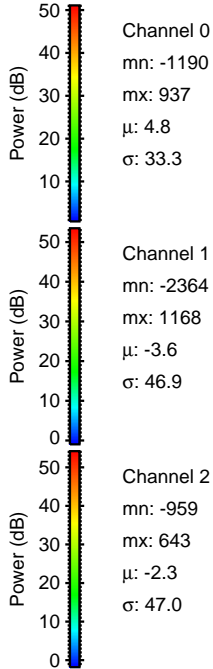
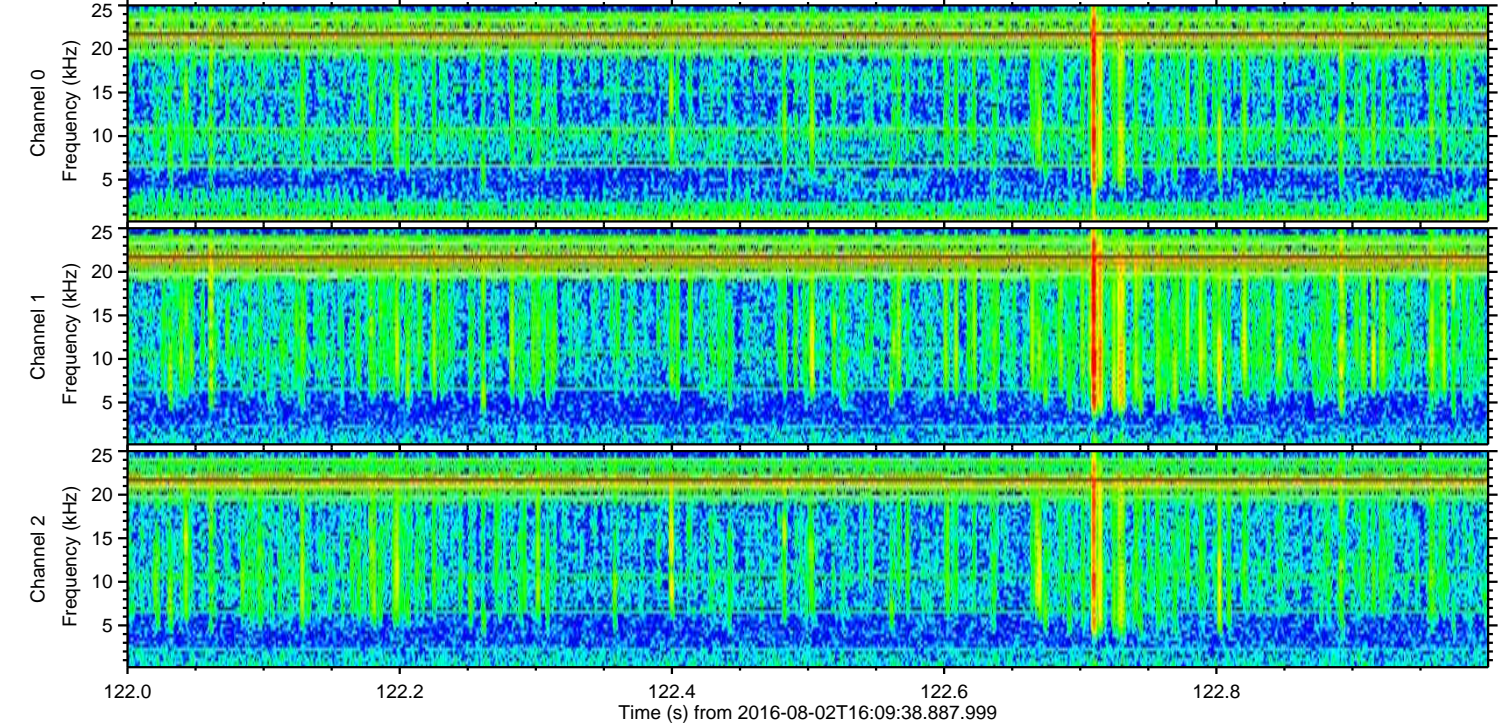
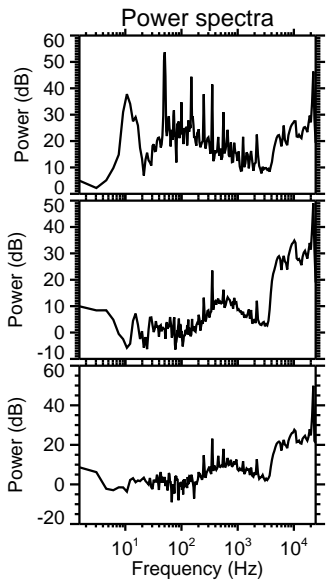
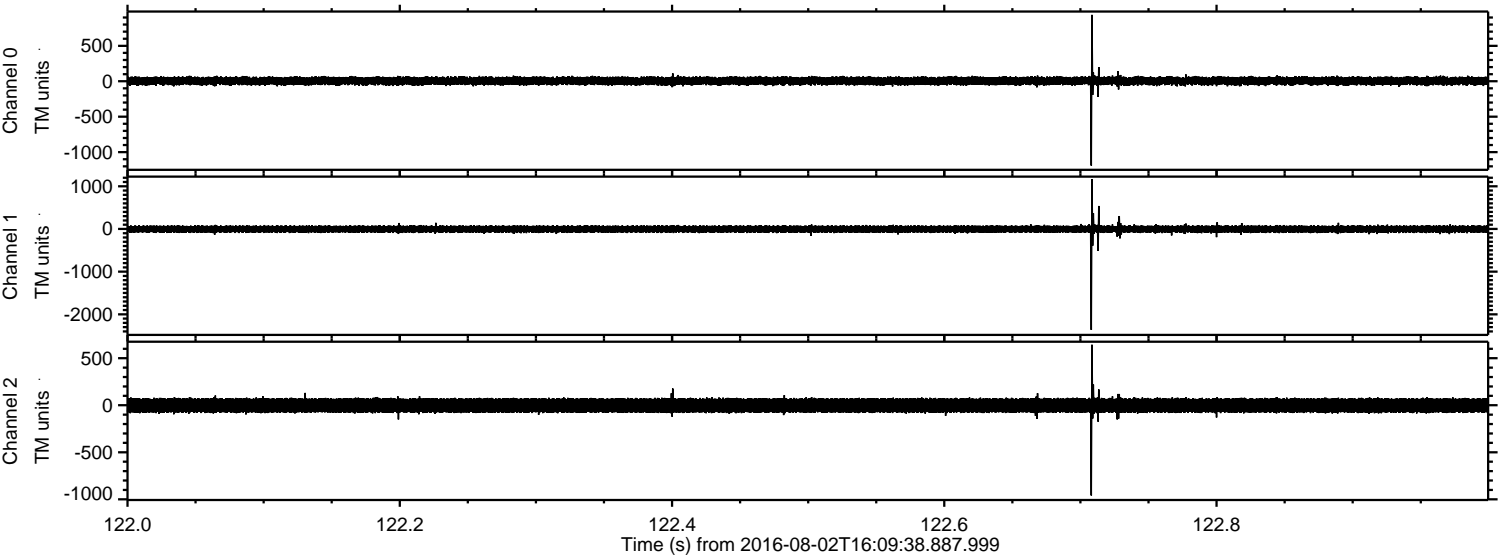

Processed Tue Aug 2 18:17:53 2016 by ELM ver.2012-10-06 from 001__elm20160802_160937__dat00.bin

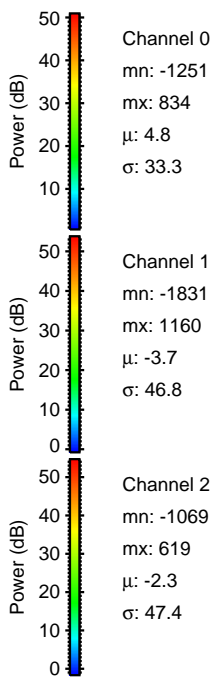
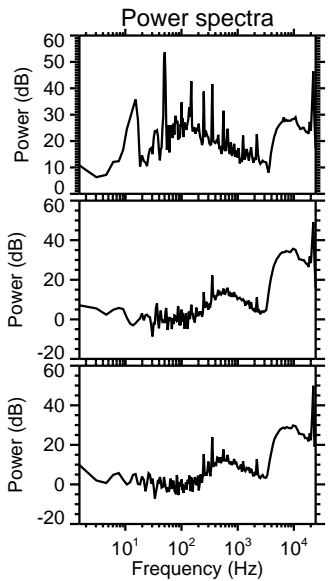
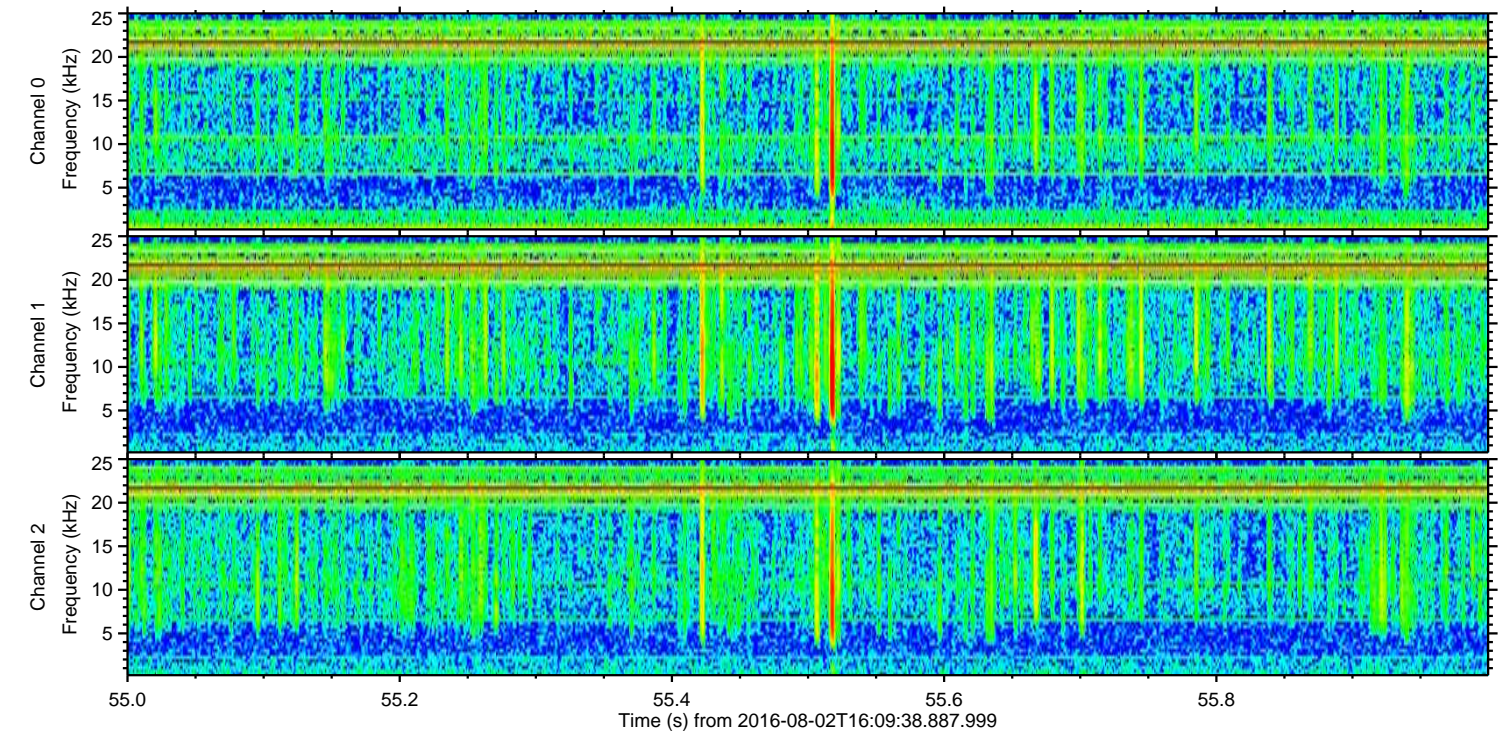
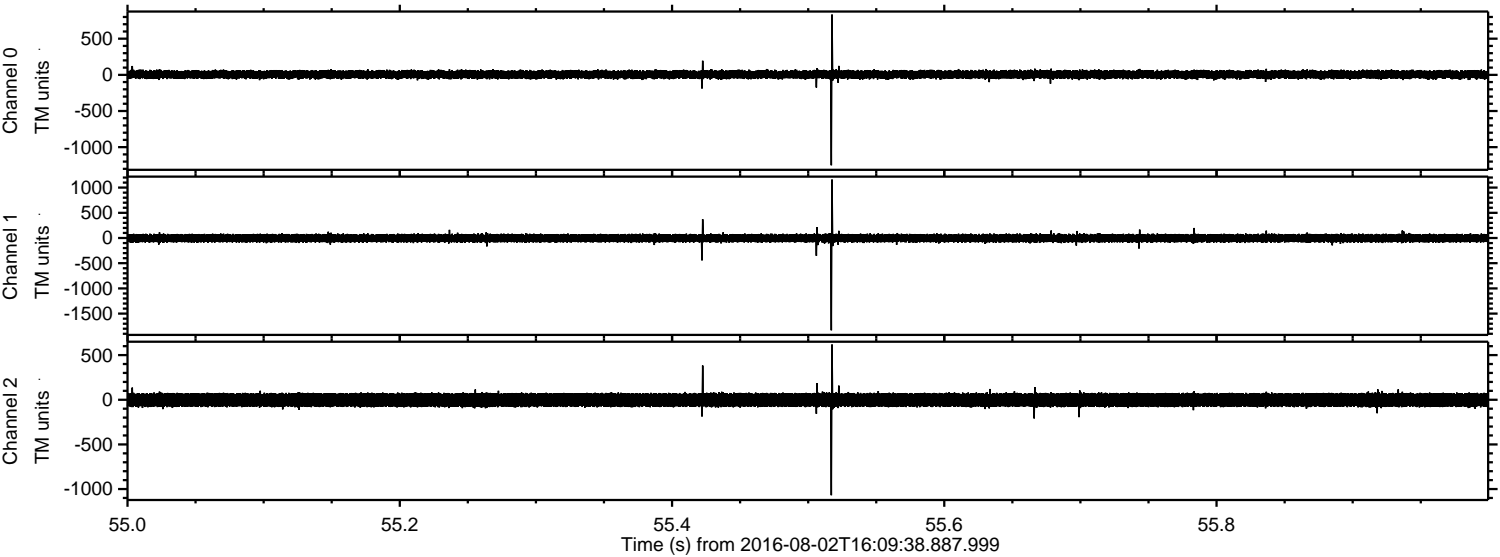

Processed Tue Aug 2 18:17:54 2016 by ELM ver.2012-10-06 from 001__elm20160802_160937__dat00.bin

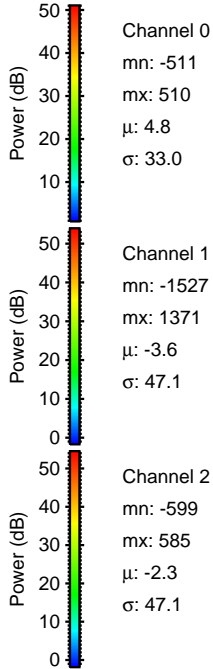
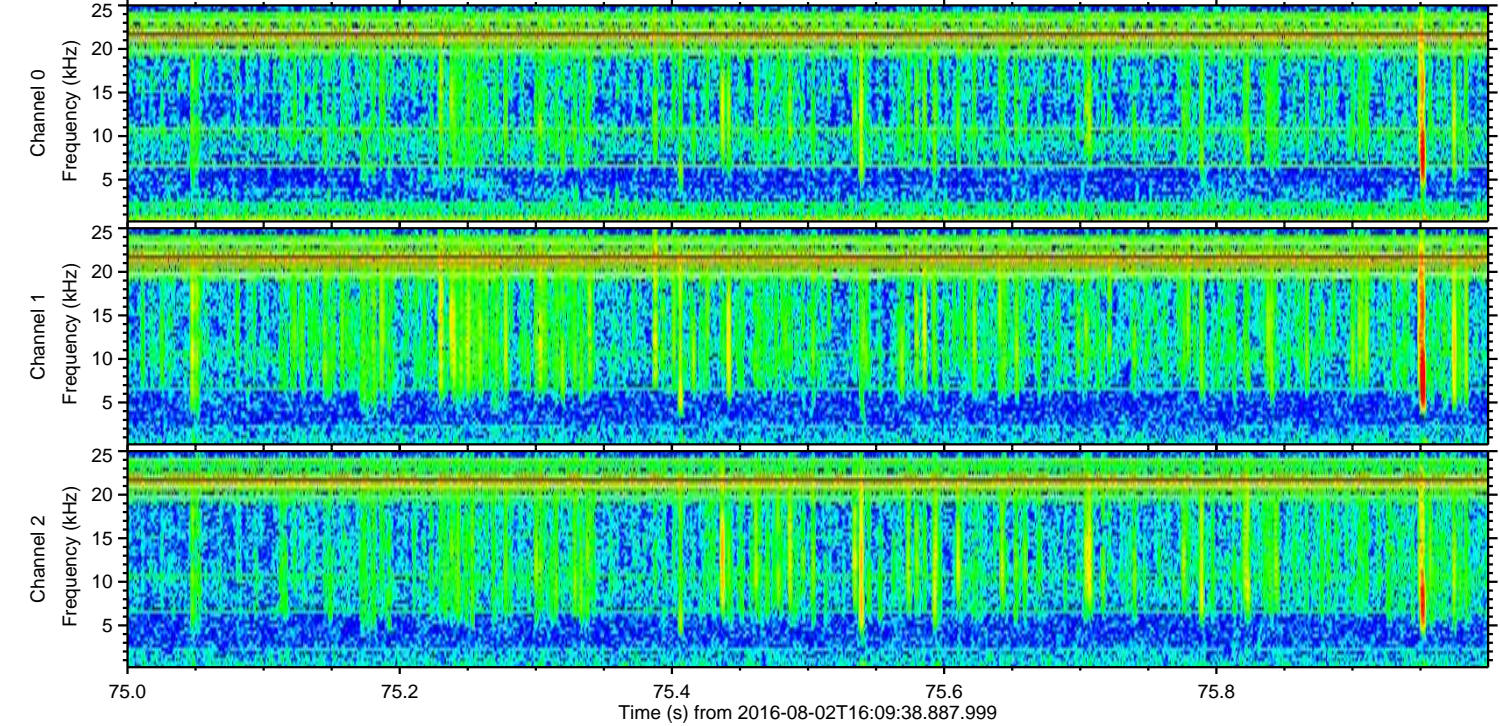
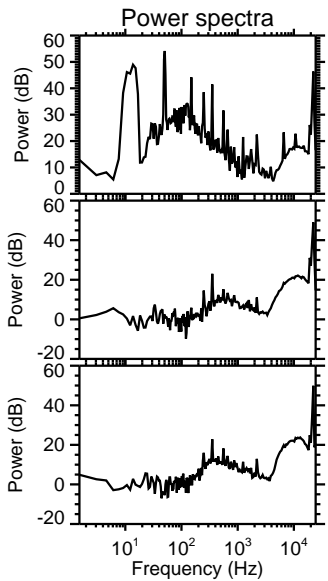
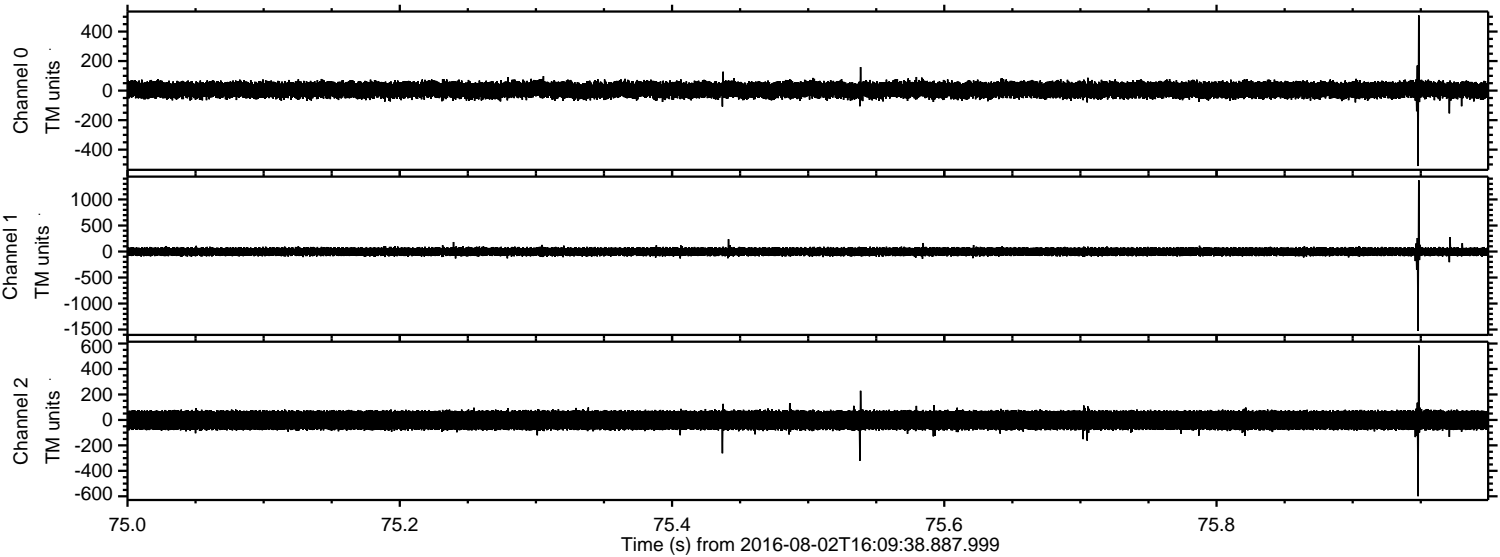

Processed Tue Aug 2 18:17:55 2016 by ELM ver.2012-10-06 from 001__elm20160802_160937__dat00.bin

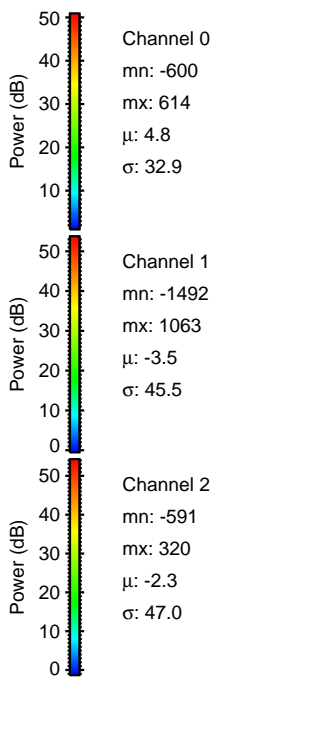
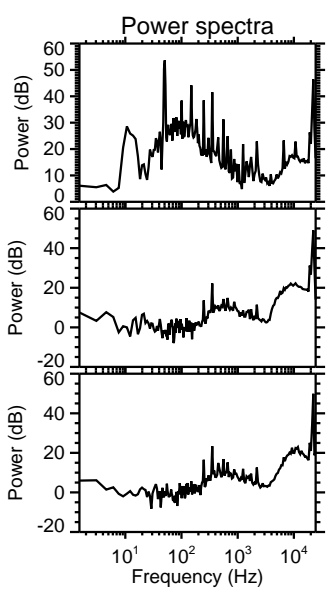
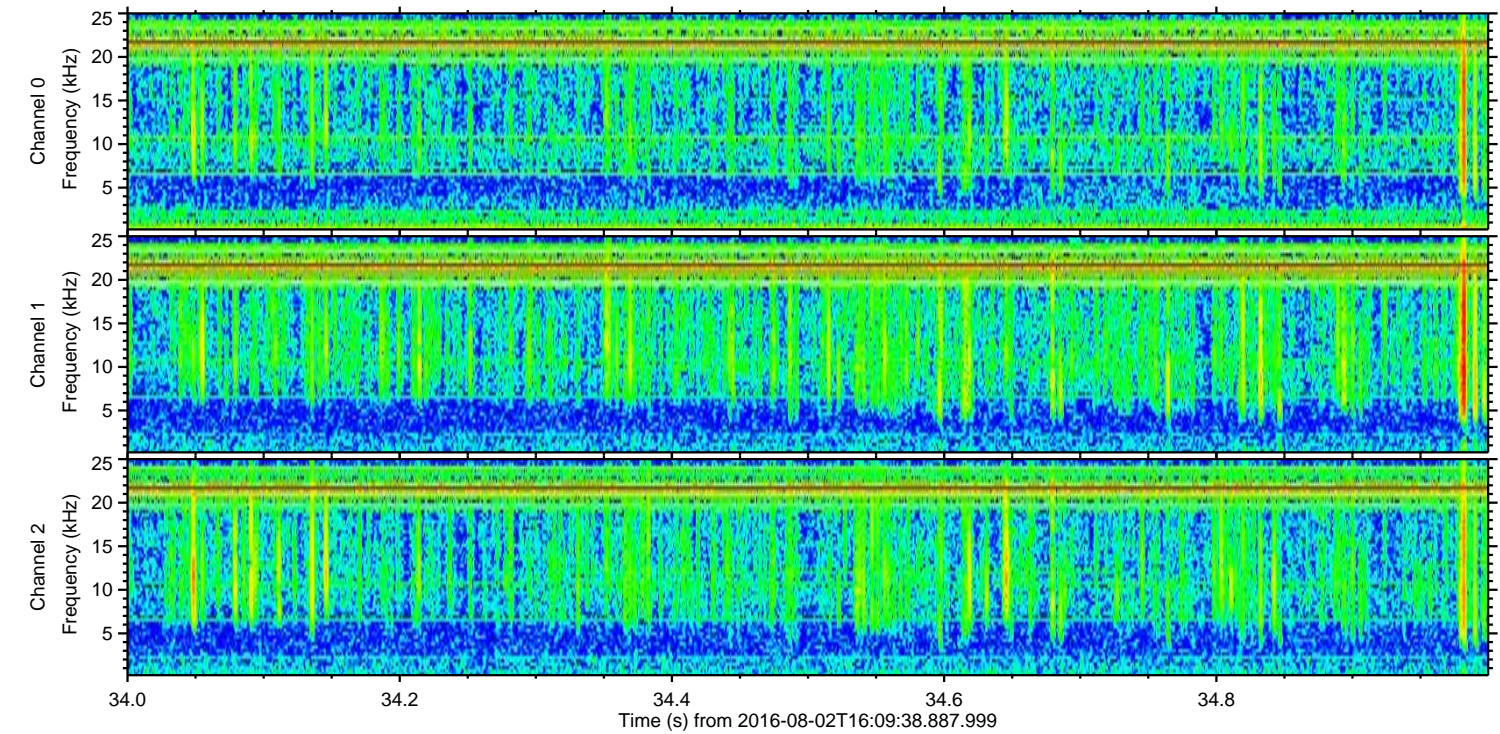
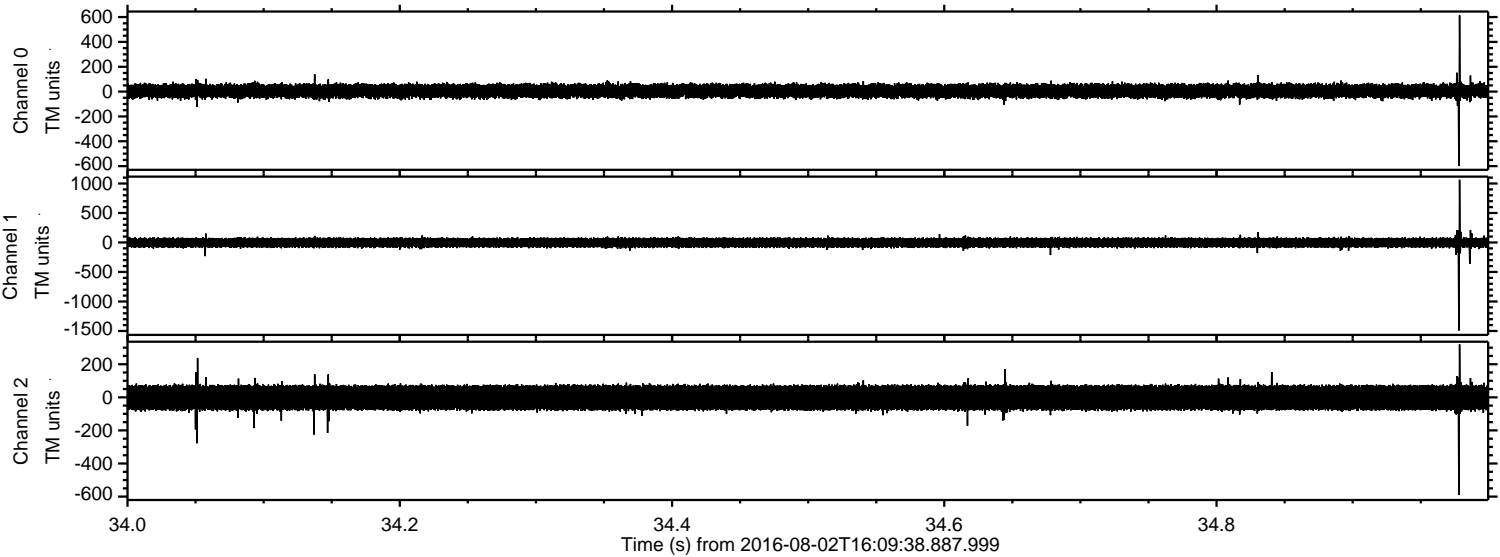

ELMAVAN 3D WAVEFORMS (Measured data sampled at 50 kHz) 51000 packets of 144 samples from 2016-08-02T16:09:38.887.999. Part 145/147

Processed Tue Aug 2 18:17:56 2016 by ELM ver.2012-10-06 from 001__elm20160802_160937__dat00.bin

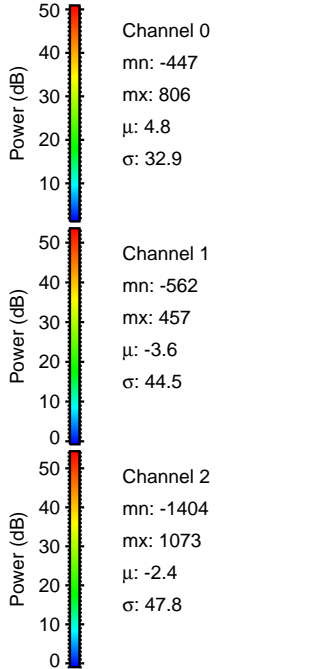
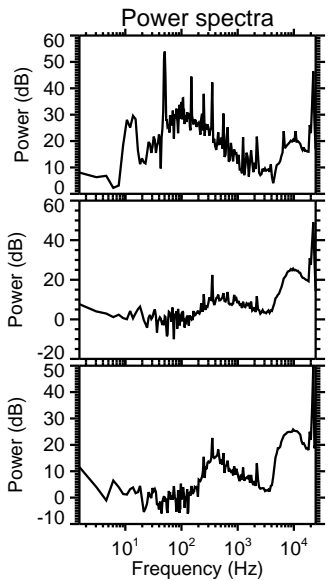
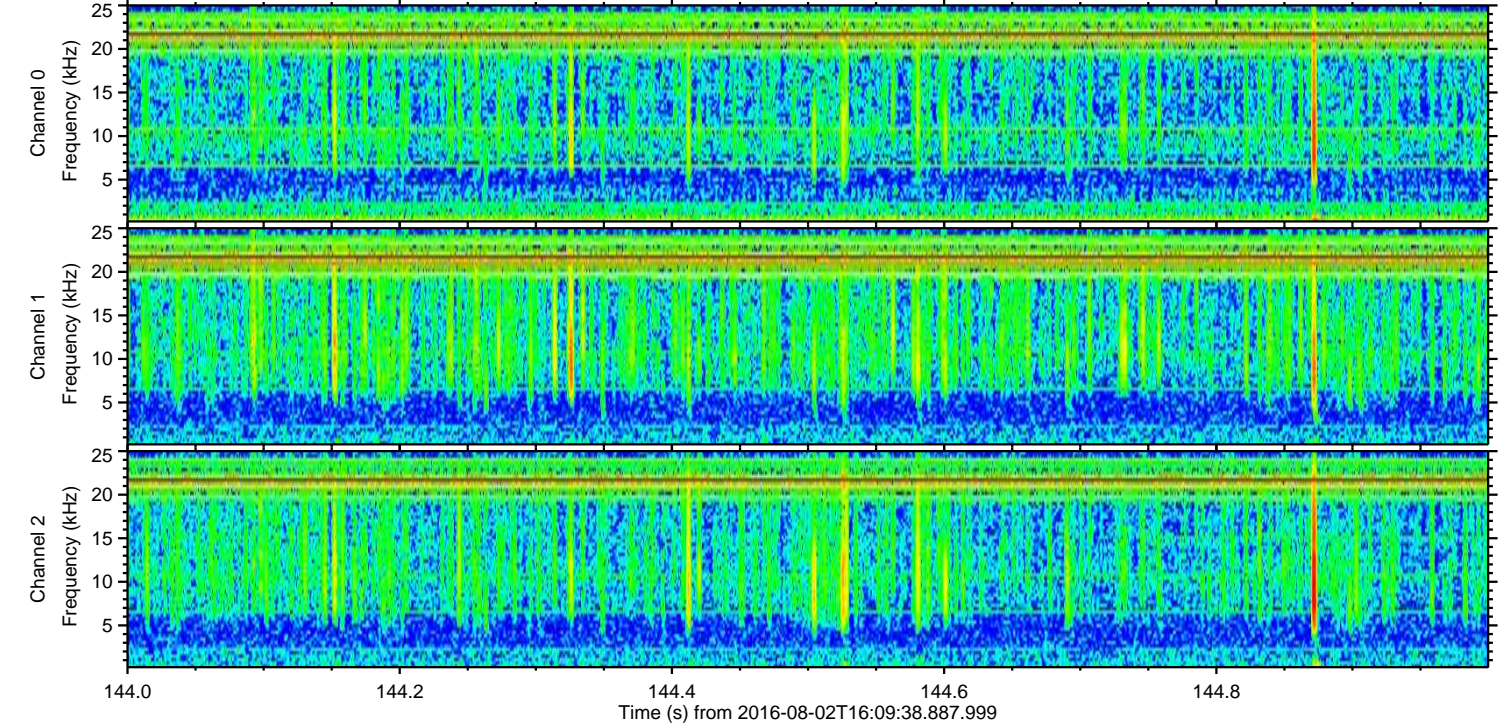
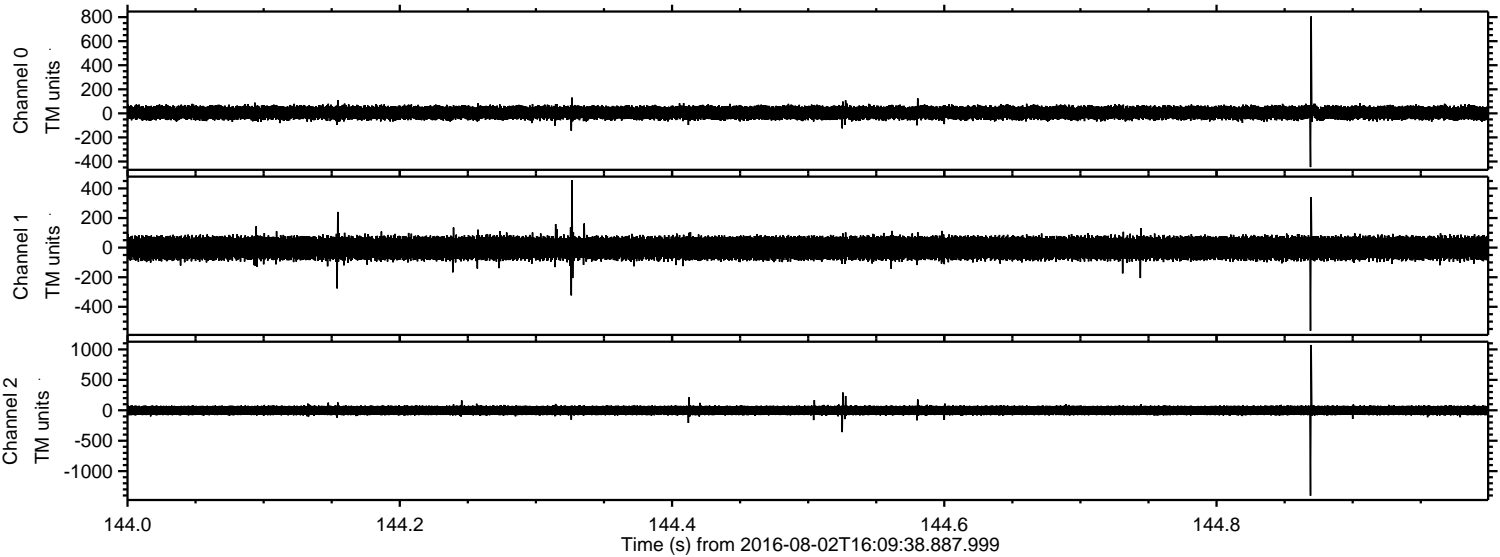

ELMAVAN 3D WAVEFORMS (Measured data sampled at 50 kHz) 51000 packets of 144 samples from 2016-08-02T16:09:38.887.999. Part 130/147

Processed Tue Aug 2 18:17:57 2016 by ELM ver.2012-10-06 from 001__elm20160802_160937__dat00.bin

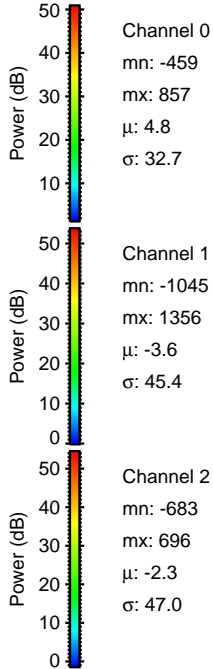
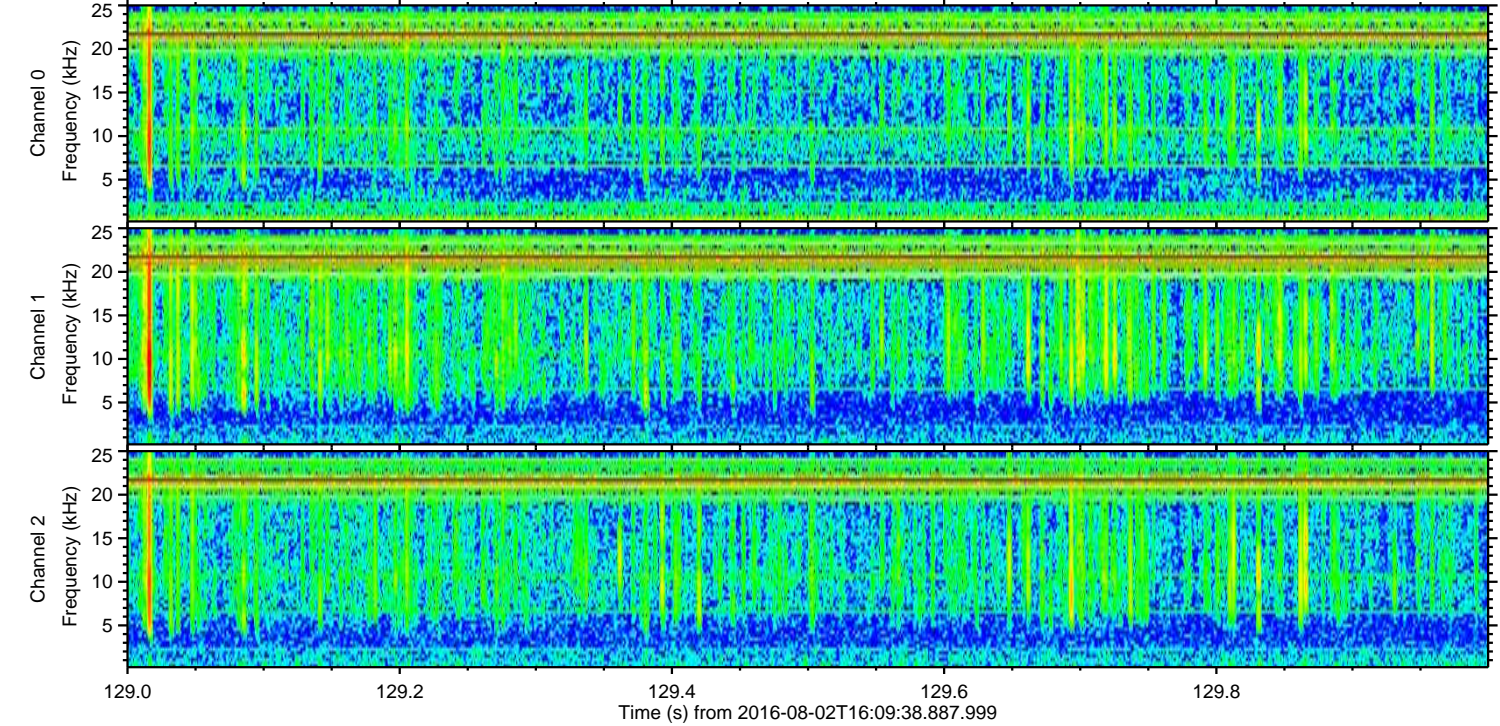
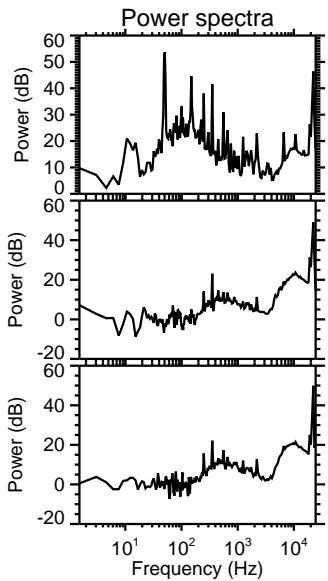
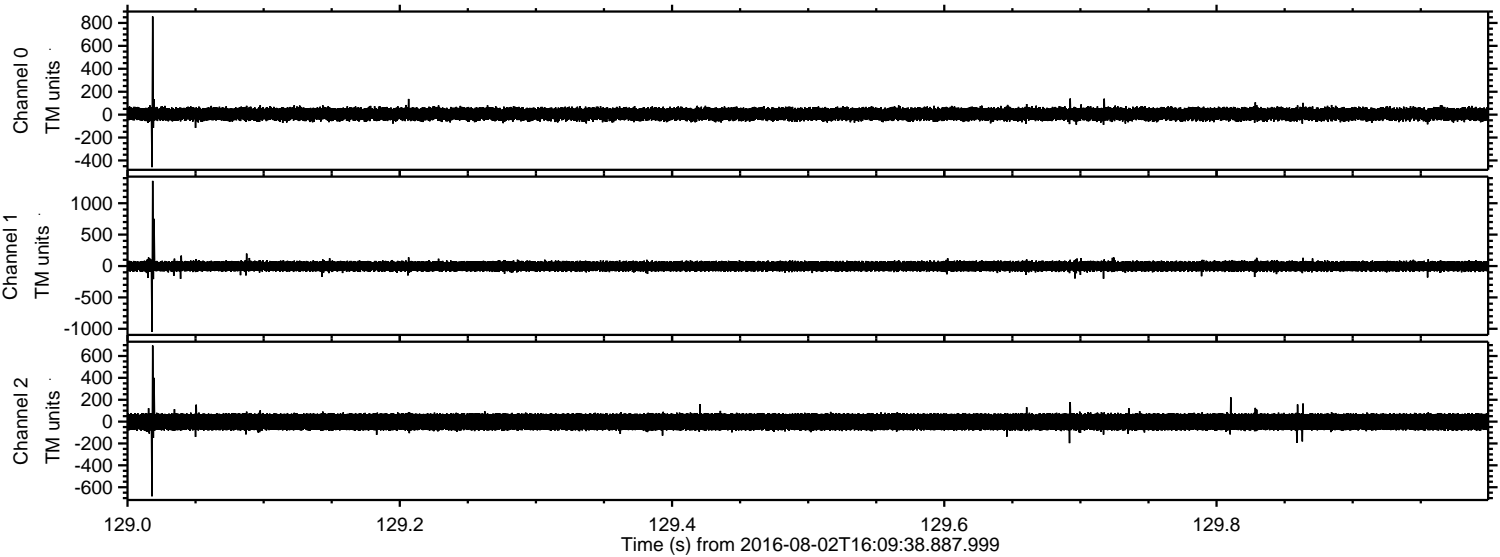

Processed Tue Aug 2 18:17:58 2016 by ELM ver.2012-10-06 from 001__elm20160802_160937__dat00.bin

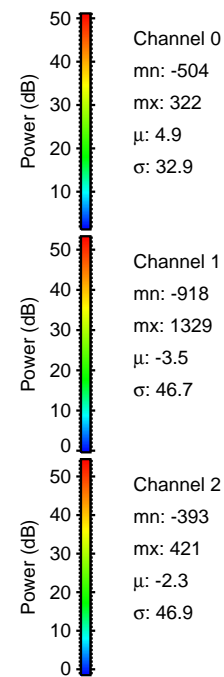
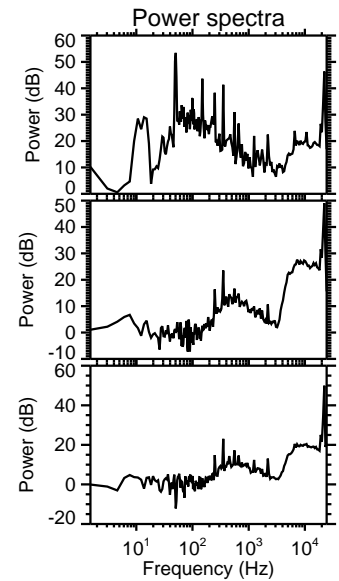
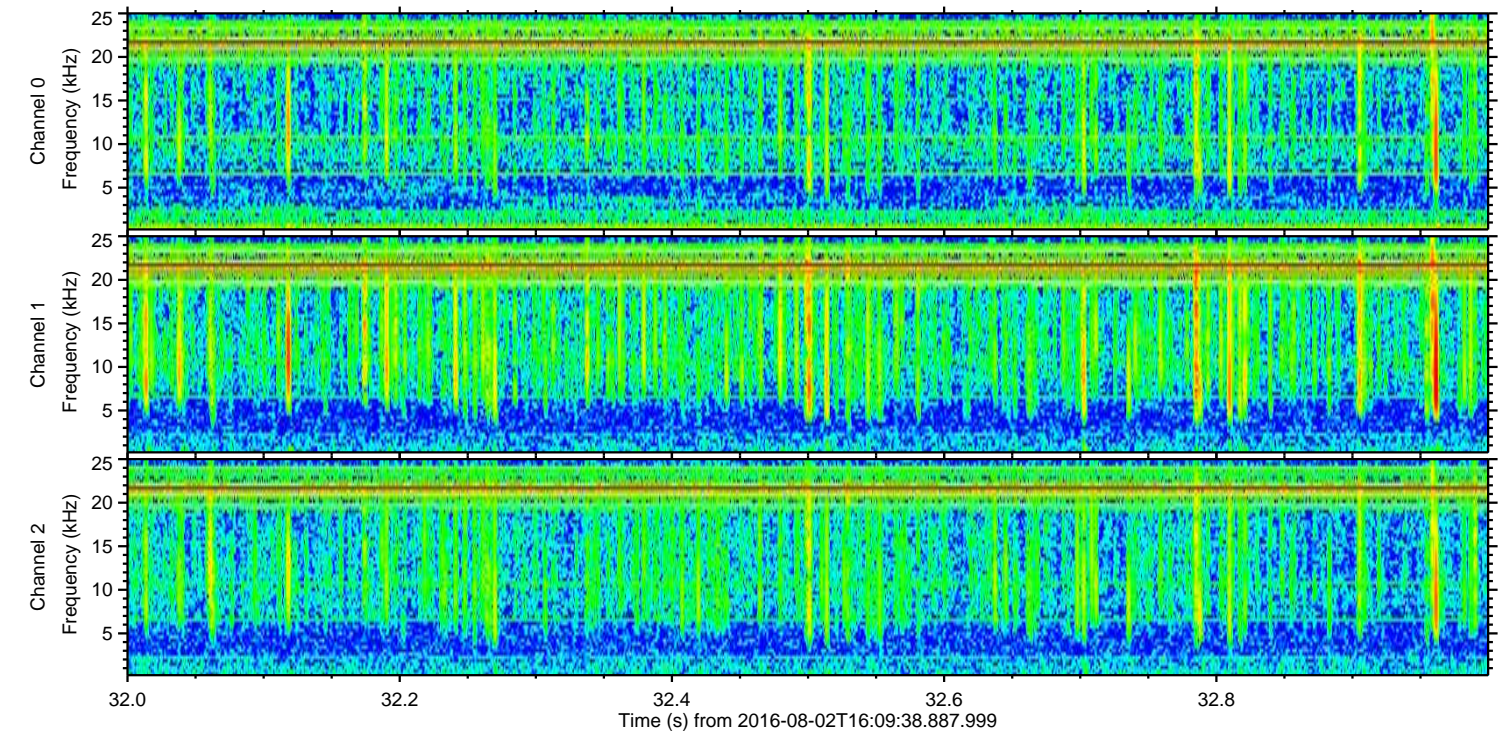
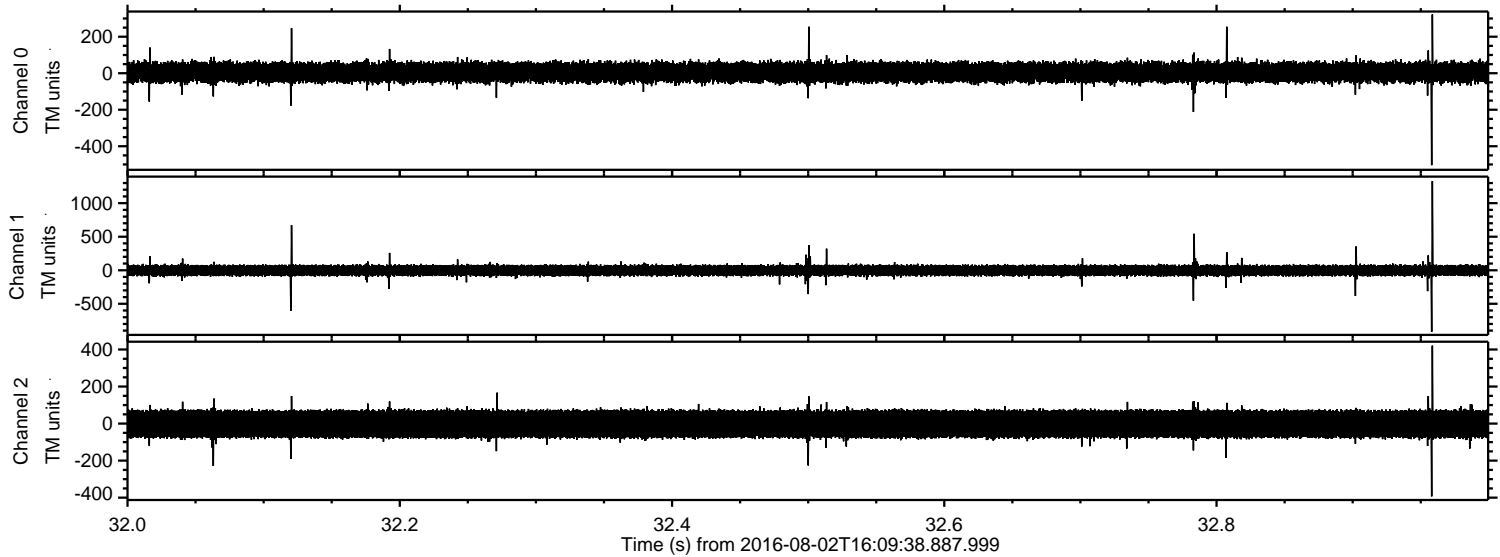

Channel 0
mn: -504
mx: 322
 μ : 4.9
 σ : 32.9

Channel 1
mn: -918
mx: 1329
 μ : -3.5
 σ : 46.7

Channel 2
mn: -393
mx: 421
 μ : -2.3
 σ : 46.9

Processed Tue Aug 2 18:17:59 2016 by ELM ver.2012-10-06 from 001__elm20160802_160937__dat00.bin

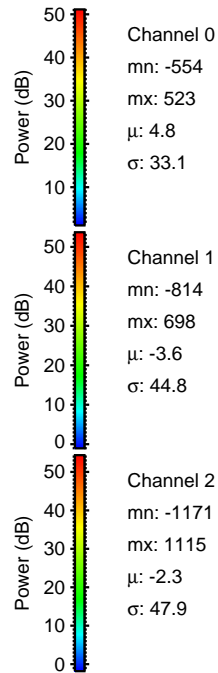
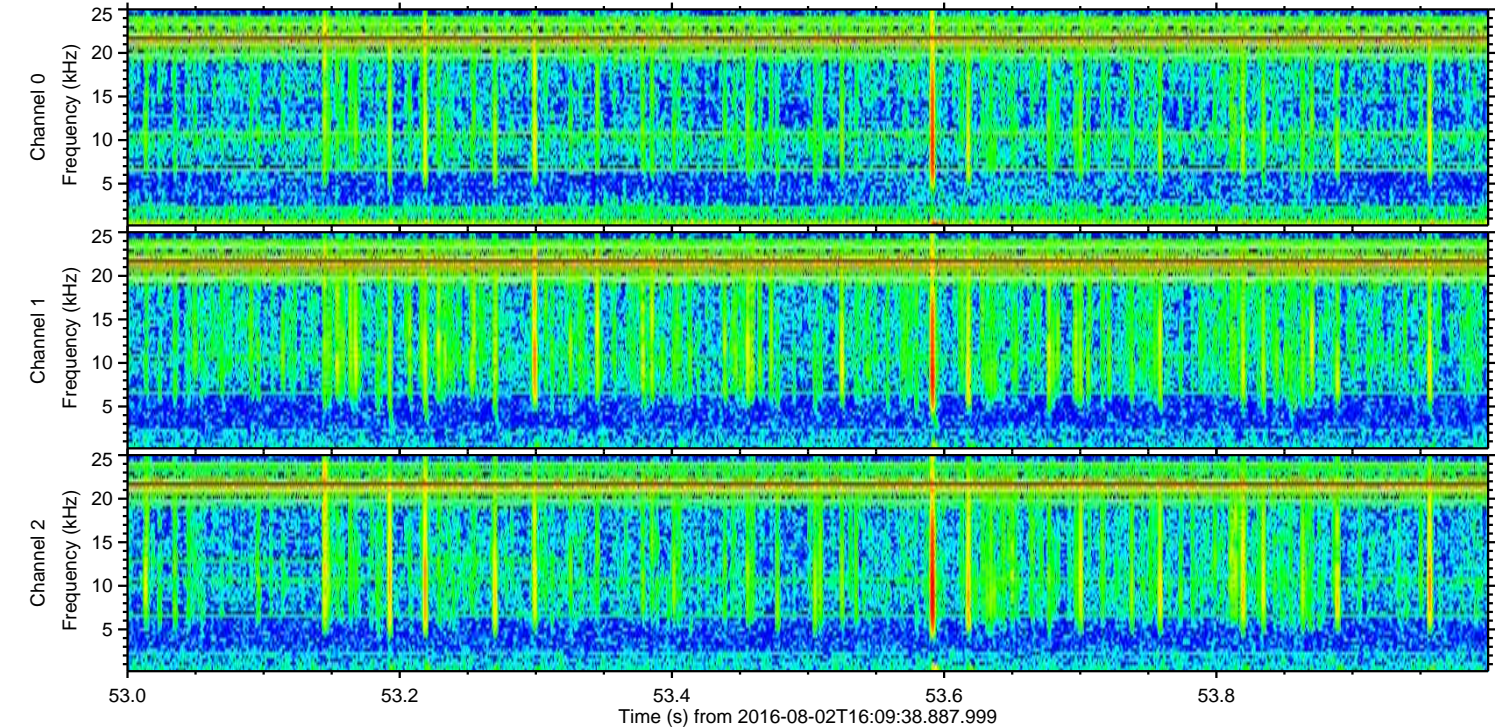
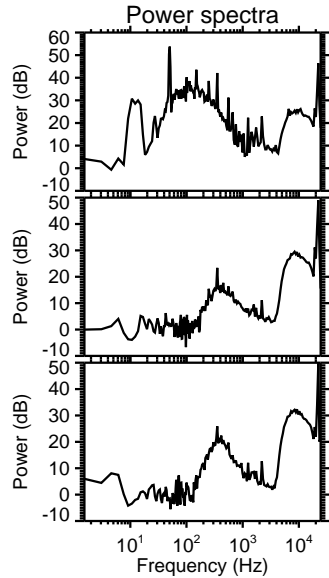
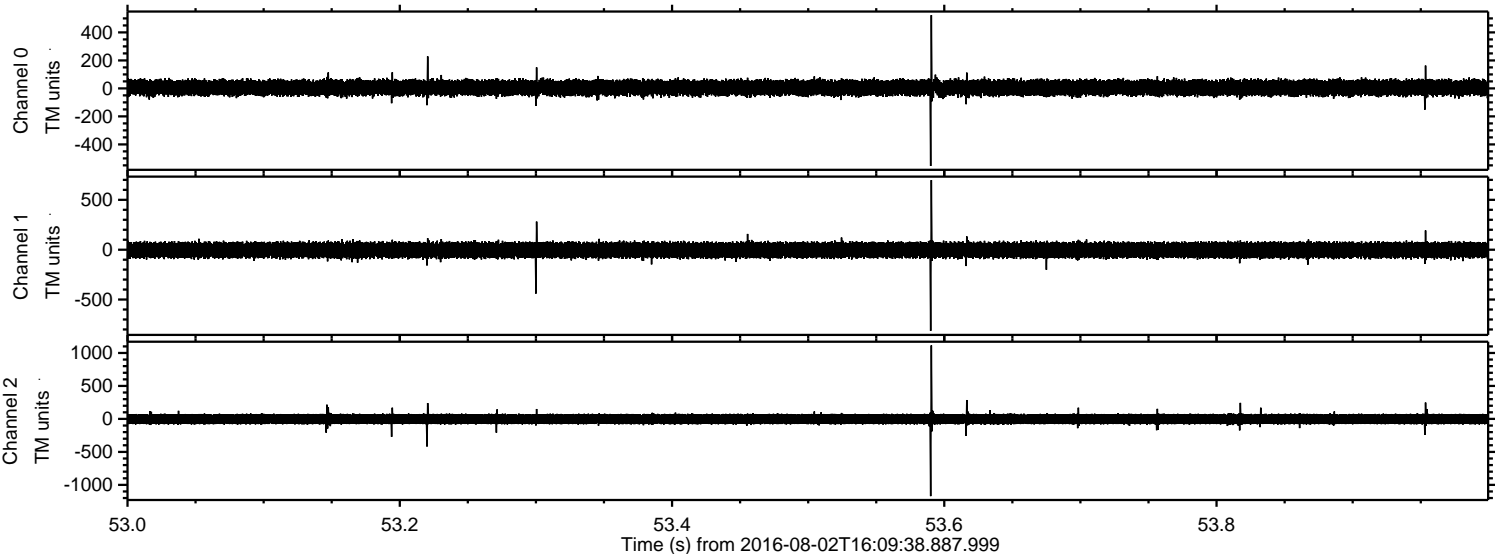

Processed Tue Aug 2 18:18:00 2016 by ELM ver.2012-10-06 from 001__elm20160802_160937__dat00.bin

