

# ELMAVAN 3D WAVEFORMS (Measured data sampled at 50 kHz) 51000 packets of 144 samples from 2016-08-02T15:44:37.781.999.

Processed Tue Aug 2 17:52:20 2016 by ELM ver.2012-10-06 from 001\_\_elm20160802\_154436\_\_dat00.bin

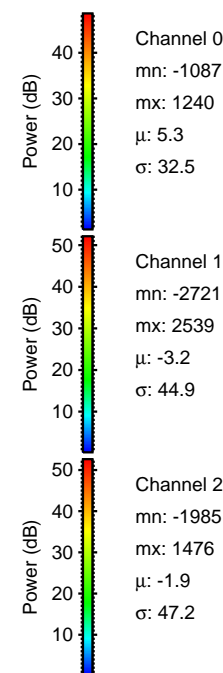

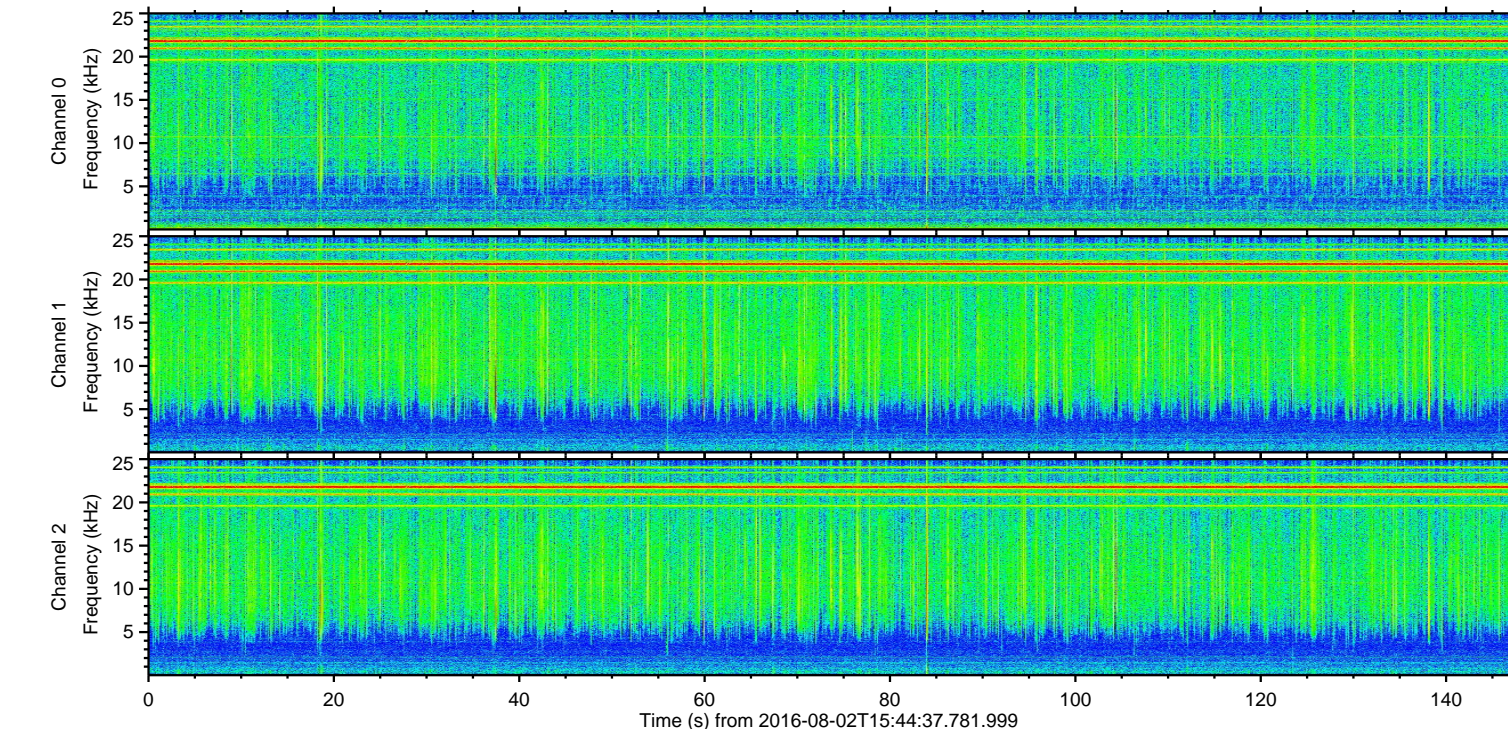
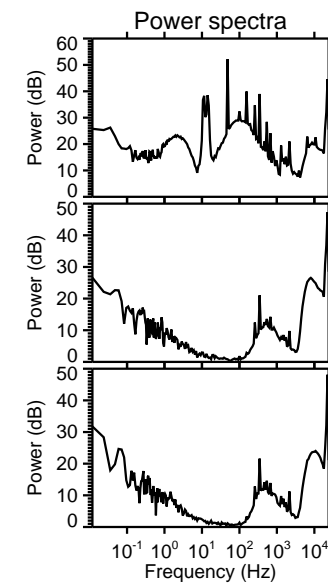
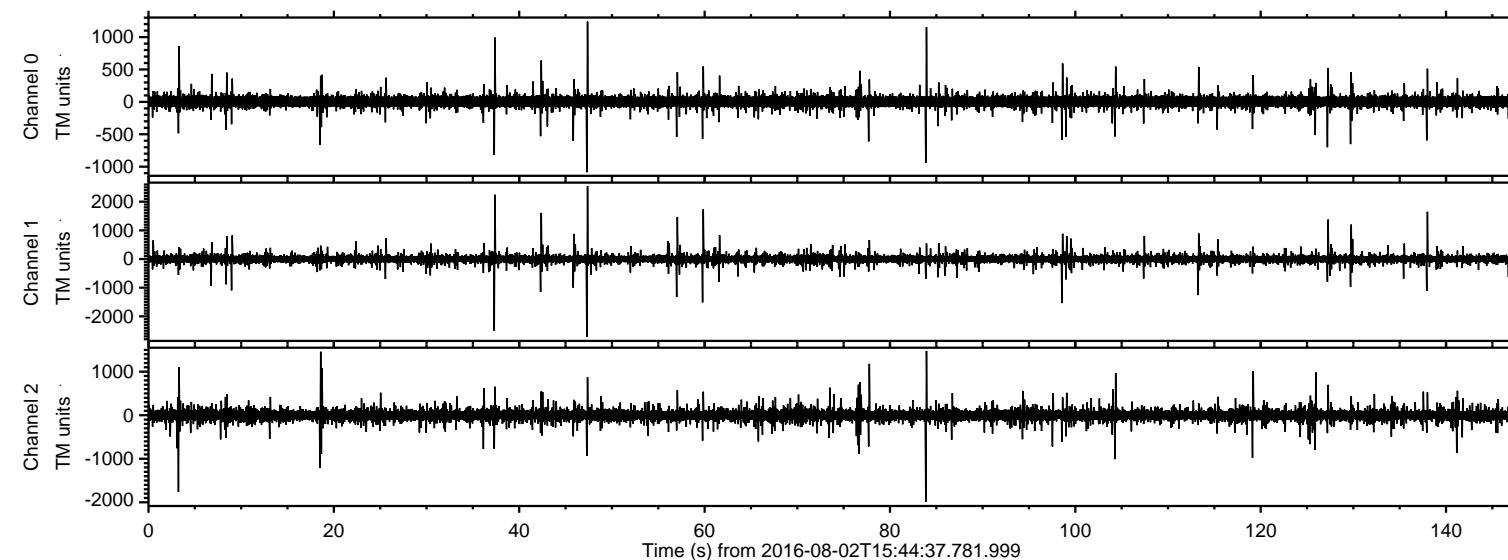

ELMAVAN 3D WAVEFORMS (Measured data sampled at 50 kHz) 51000 packets of 144 samples from 2016-08-02T15:44:37.781.999. Part 48/147

Processed Tue Aug 2 17:52:32 2016 by ELM ver.2012-10-06 from 001\_\_elm20160802\_154436\_\_dat00.bin

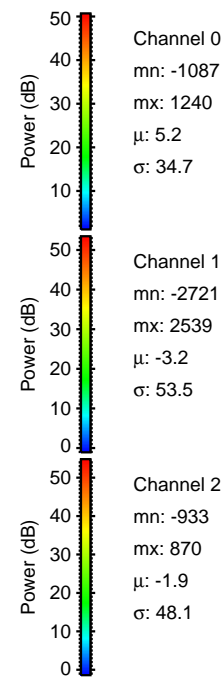
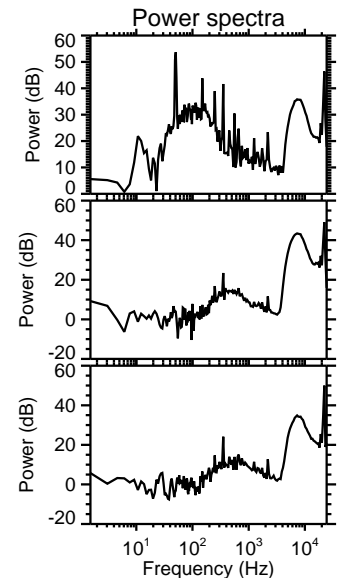
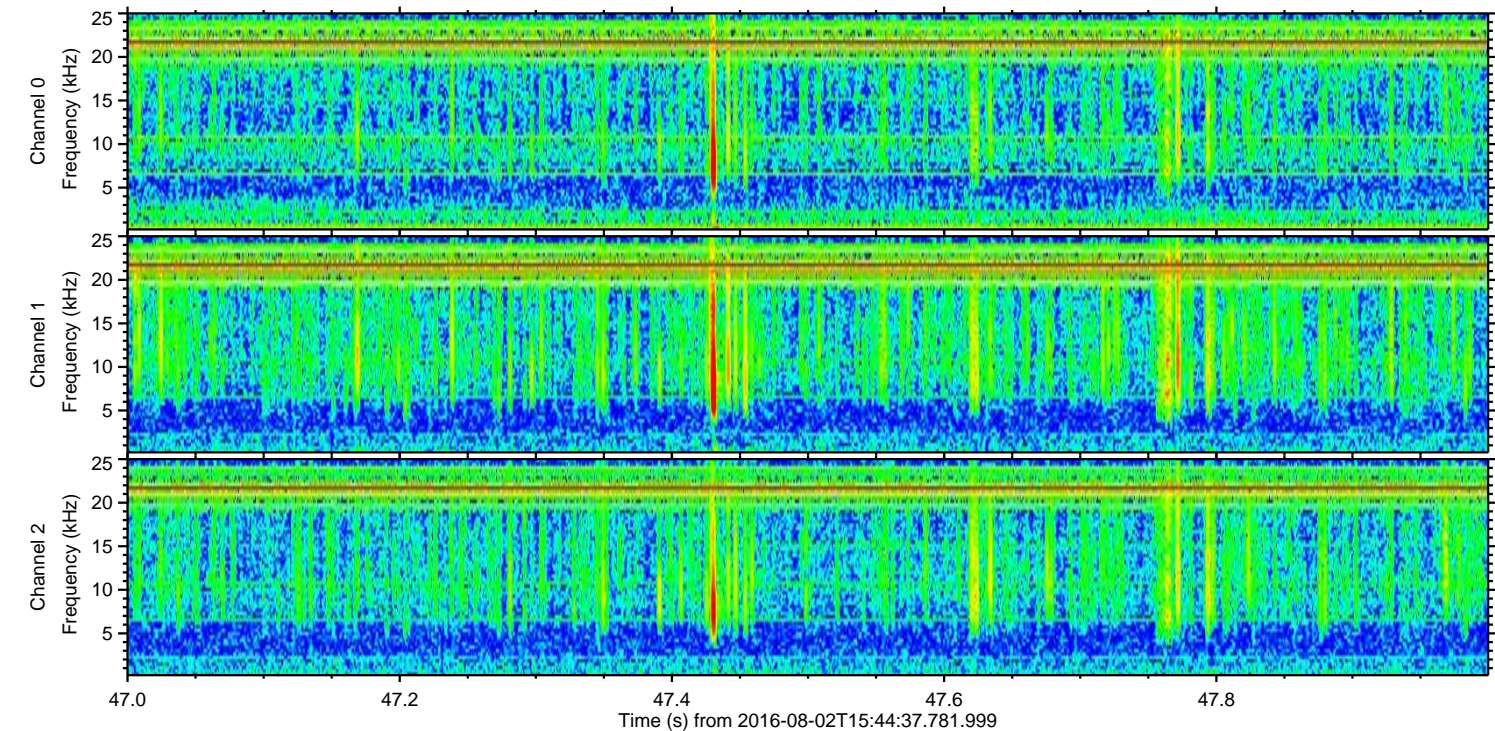
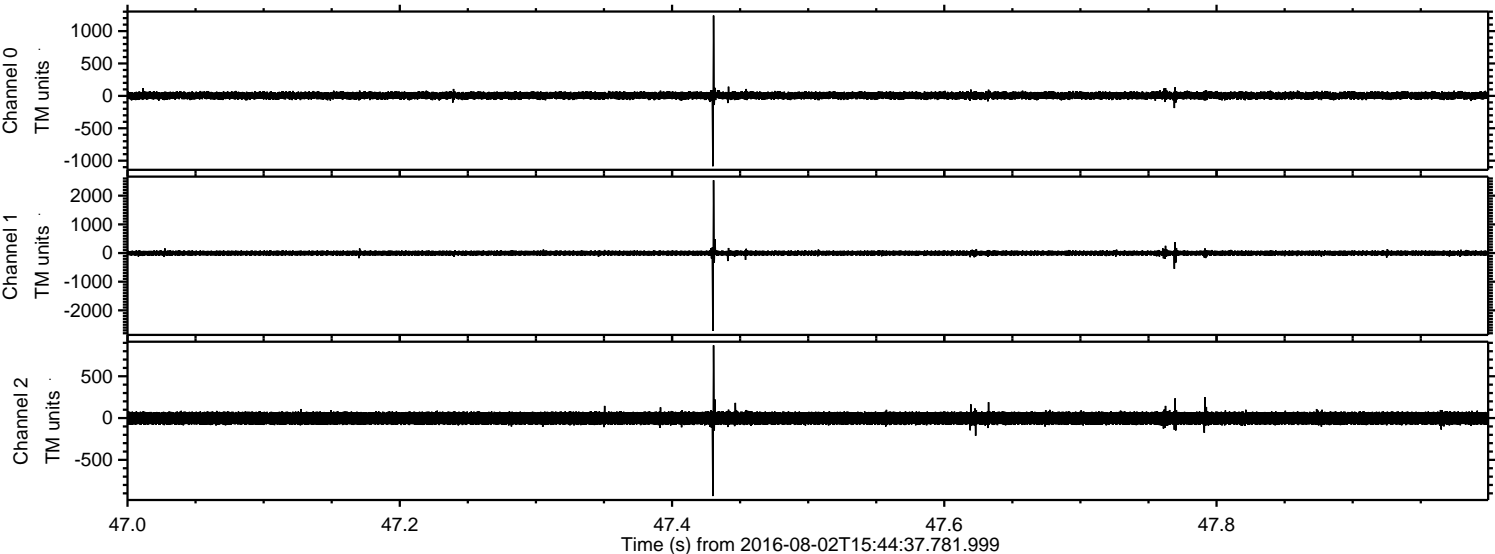



Processed Tue Aug 2 17:52:33 2016 by ELM ver.2012-10-06 from 001\_\_elm20160802\_154436\_\_dat00.bin

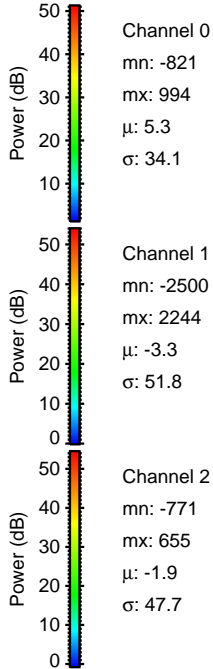
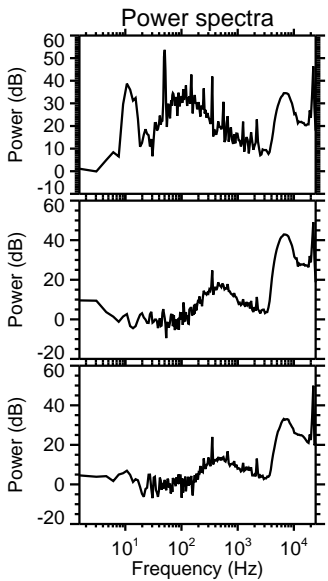
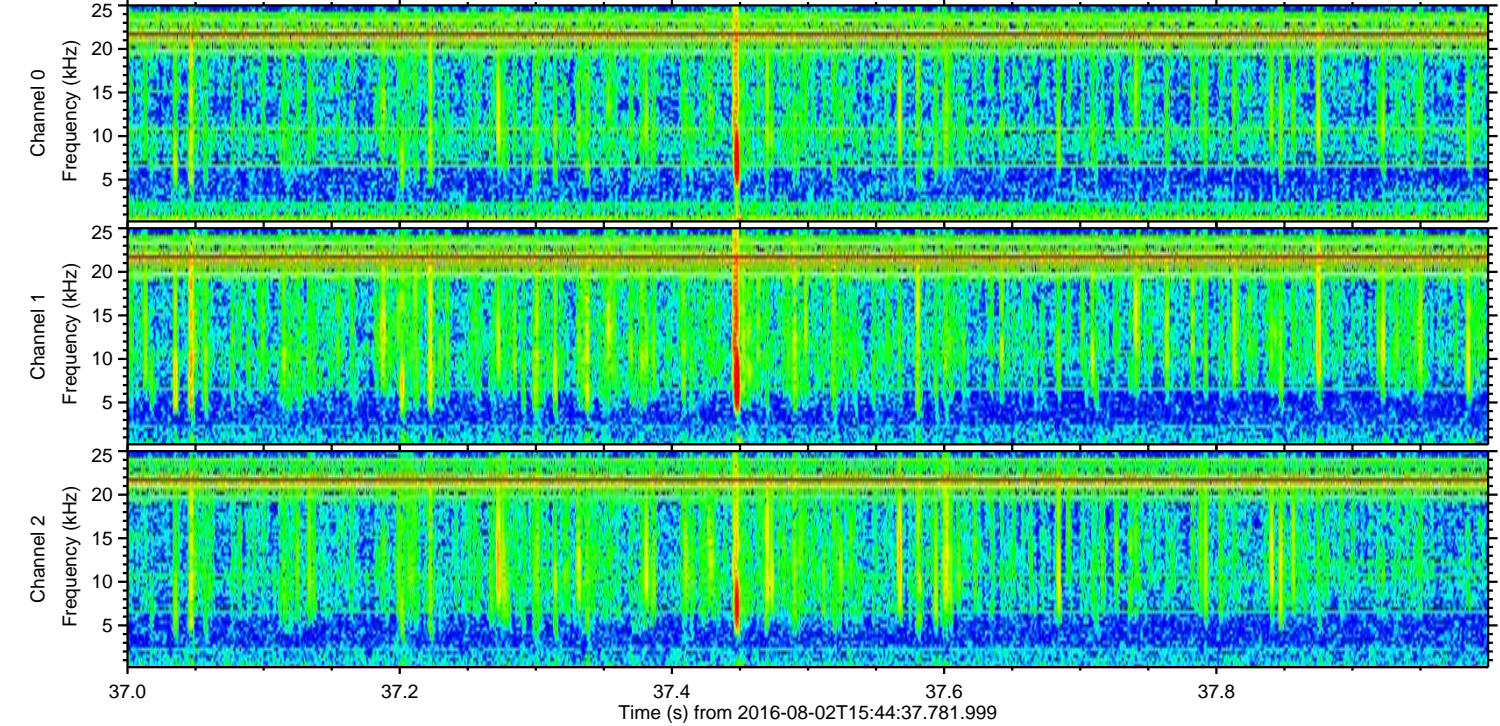
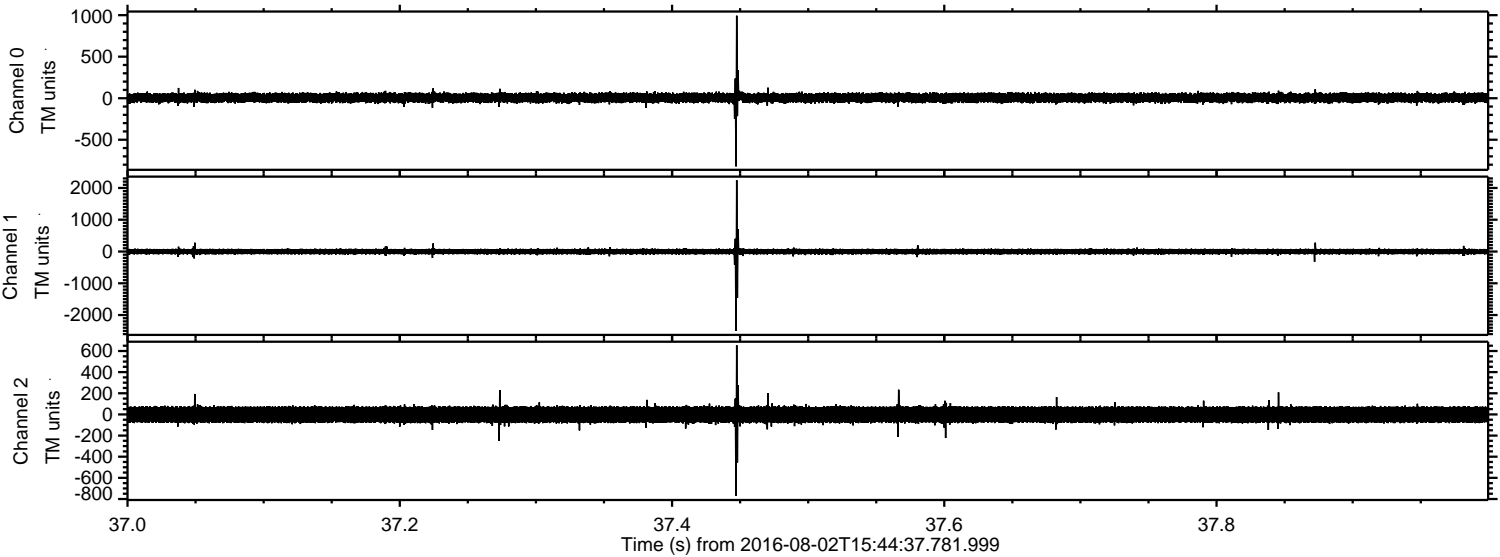

Channel 0  
mn: -821  
mx: 994  
 $\mu$ : 5.3  
 $\sigma$ : 34.1

Channel 1  
mn: -2500  
mx: 2244  
 $\mu$ : -3.3  
 $\sigma$ : 51.8

Channel 2  
mn: -771  
mx: 655  
 $\mu$ : -1.9  
 $\sigma$ : 47.7



Processed Tue Aug 2 17:52:34 2016 by ELM ver.2012-10-06 from 001\_\_elm20160802\_154436\_\_dat00.bin

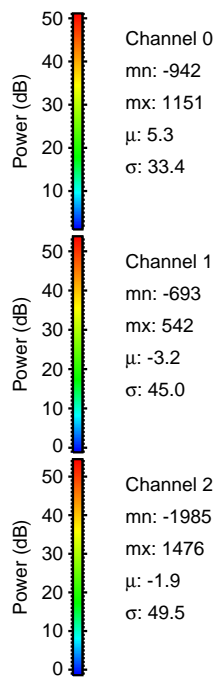
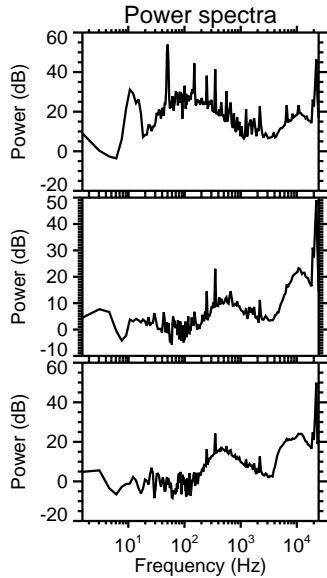
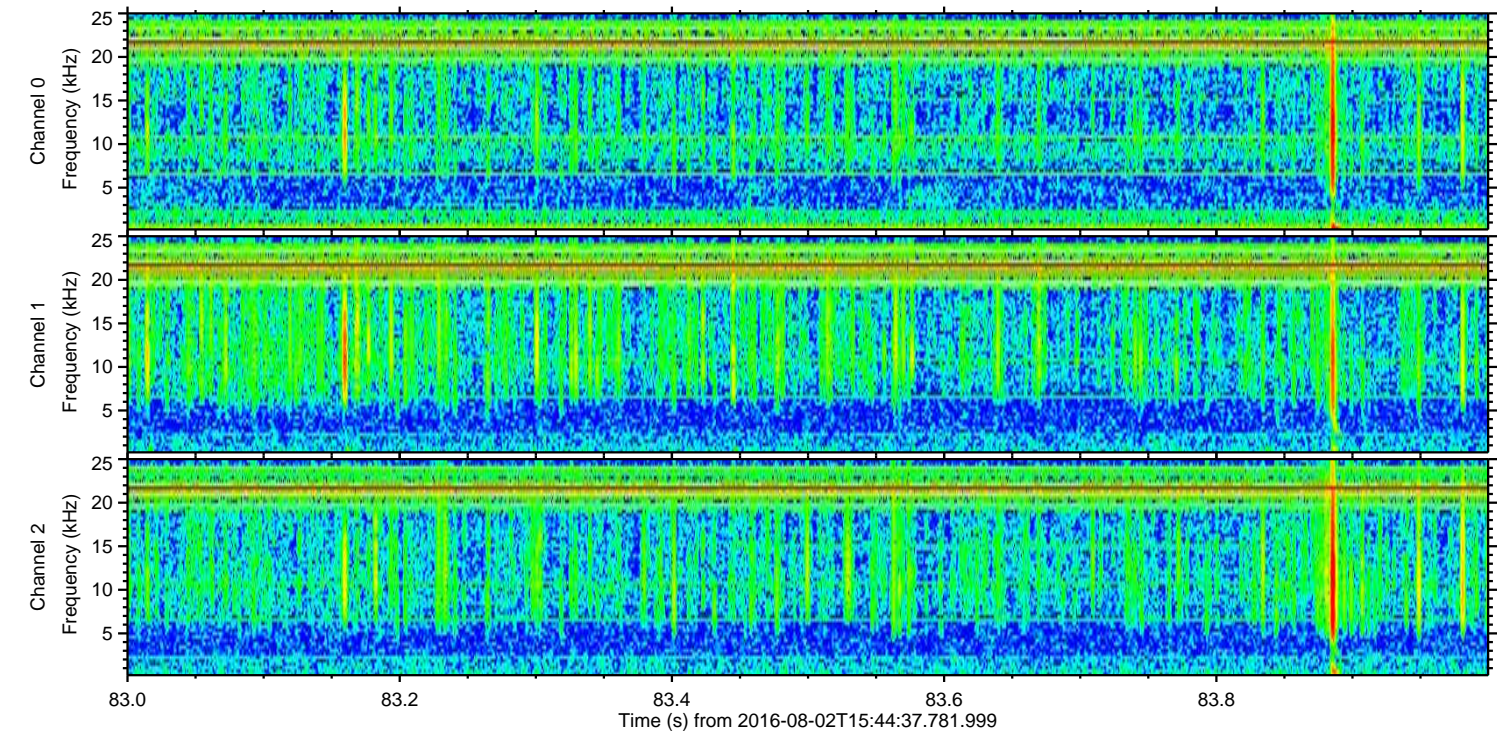
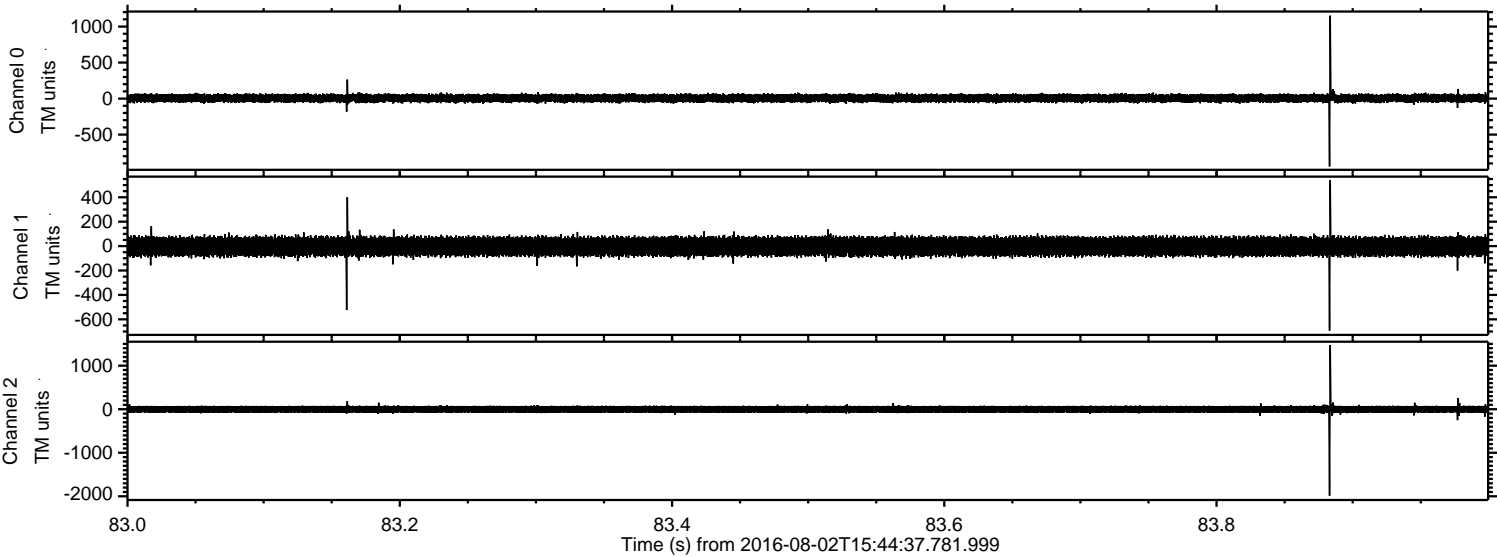



Processed Tue Aug 2 17:52:35 2016 by ELM ver.2012-10-06 from 001\_\_elm20160802\_154436\_\_dat00.bin

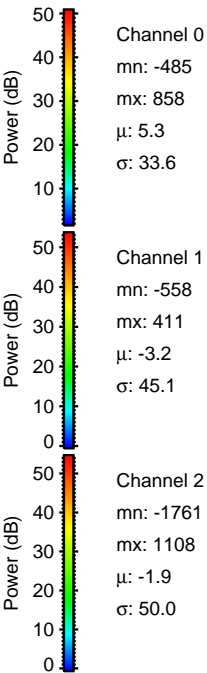
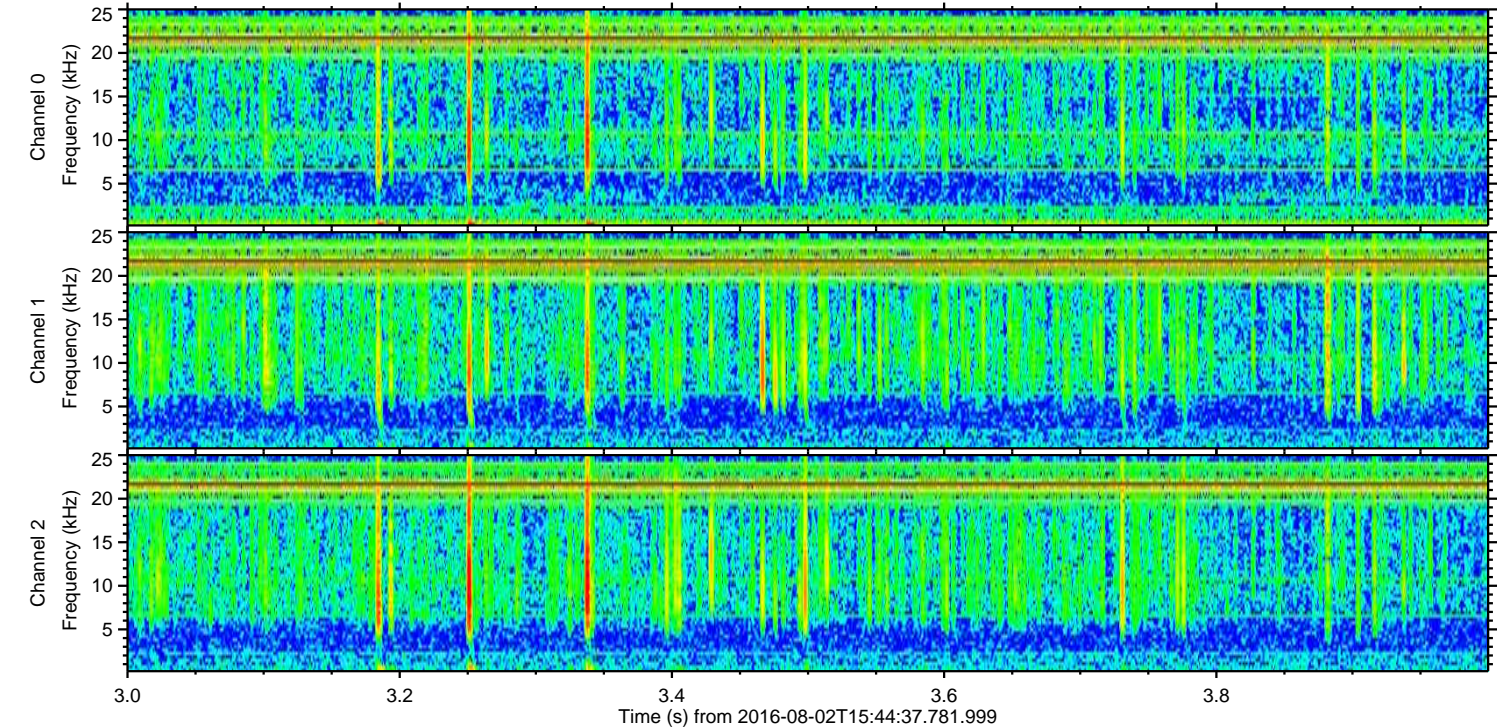
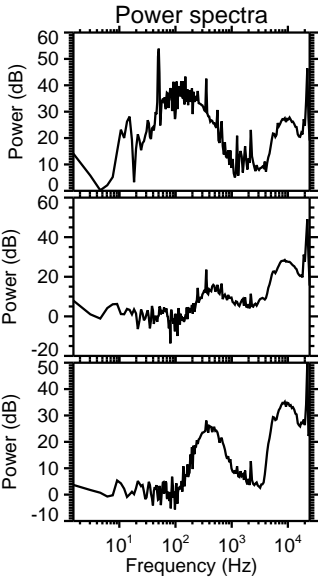
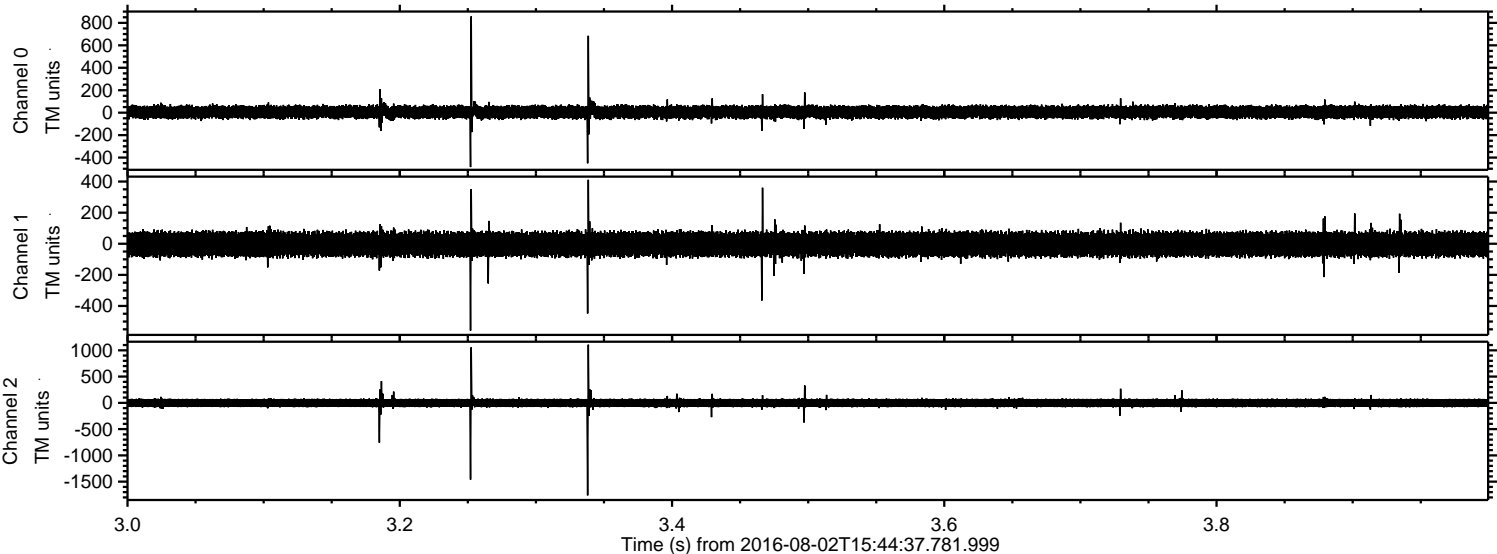



Processed Tue Aug 2 17:52:36 2016 by ELM ver.2012-10-06 from 001\_\_elm20160802\_154436\_\_dat00.bin

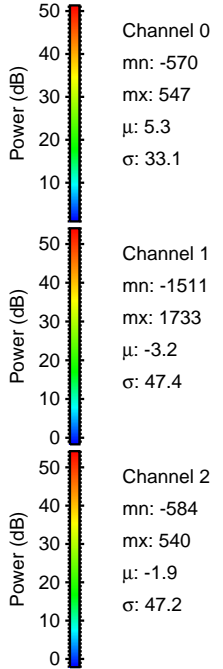
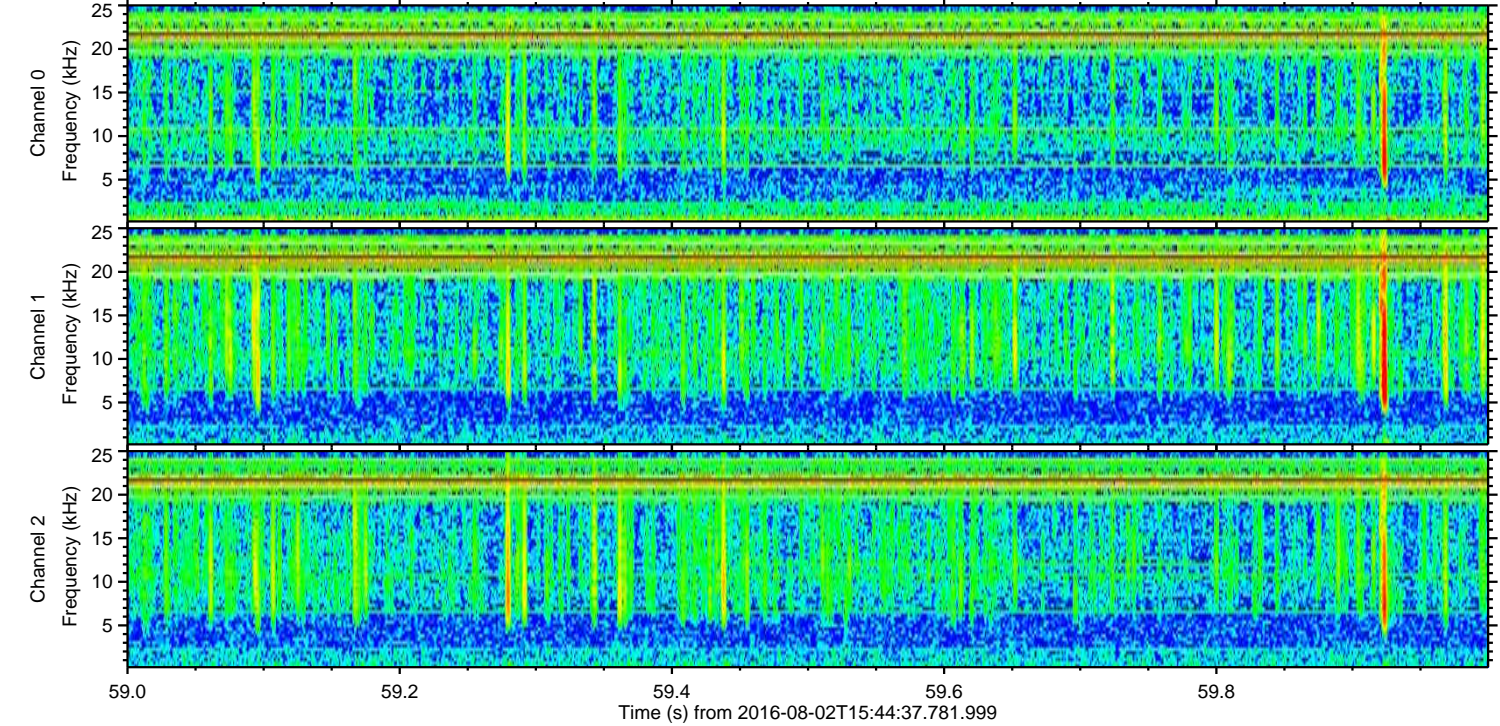
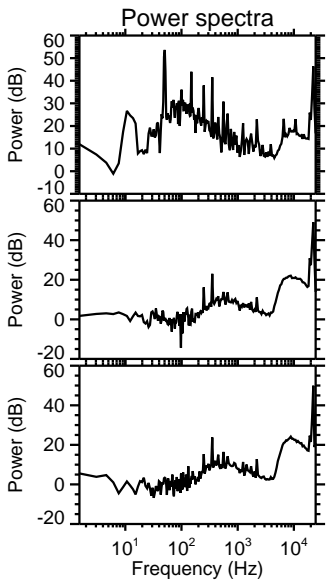
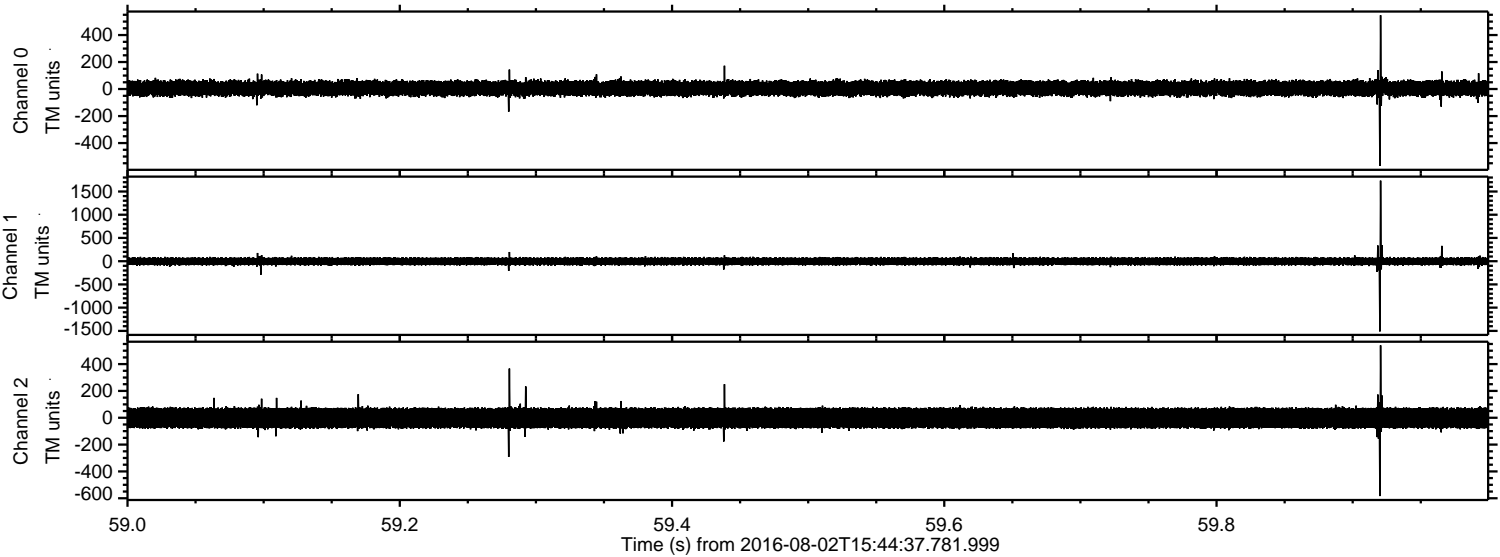



ELMAVAN 3D WAVEFORMS (Measured data sampled at 50 kHz) 51000 packets of 144 samples from 2016-08-02T15:44:37.781.999. Part 138/147

Processed Tue Aug 2 17:52:37 2016 by ELM ver.2012-10-06 from 001\_\_elm20160802\_154436\_\_dat00.bin

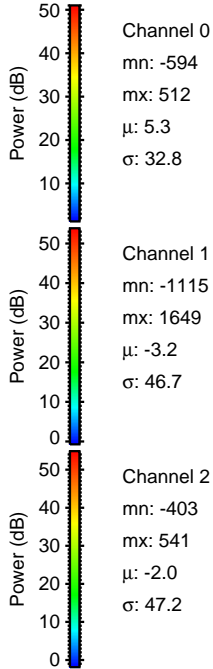
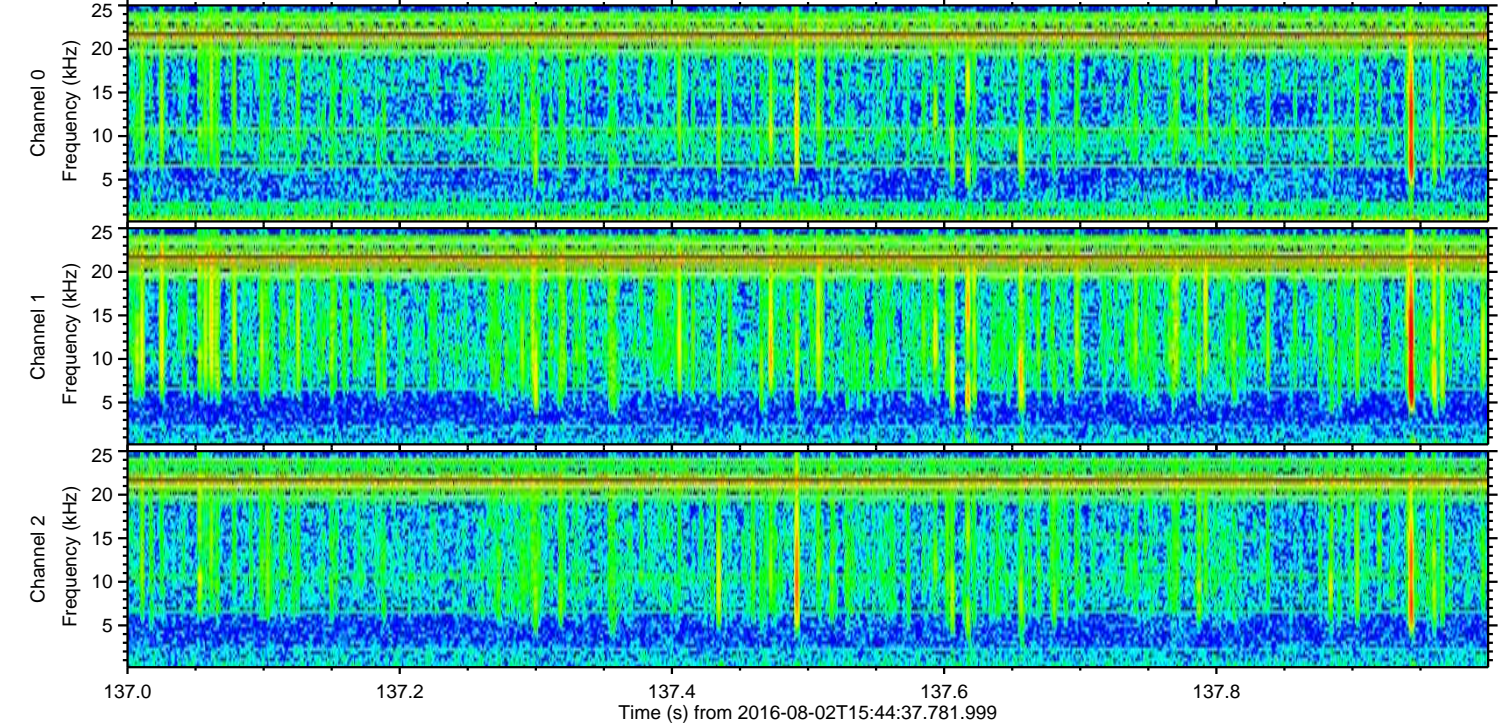
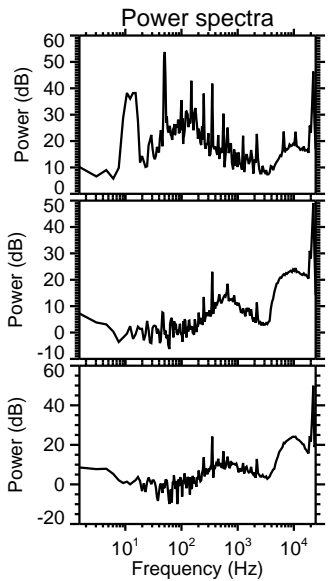
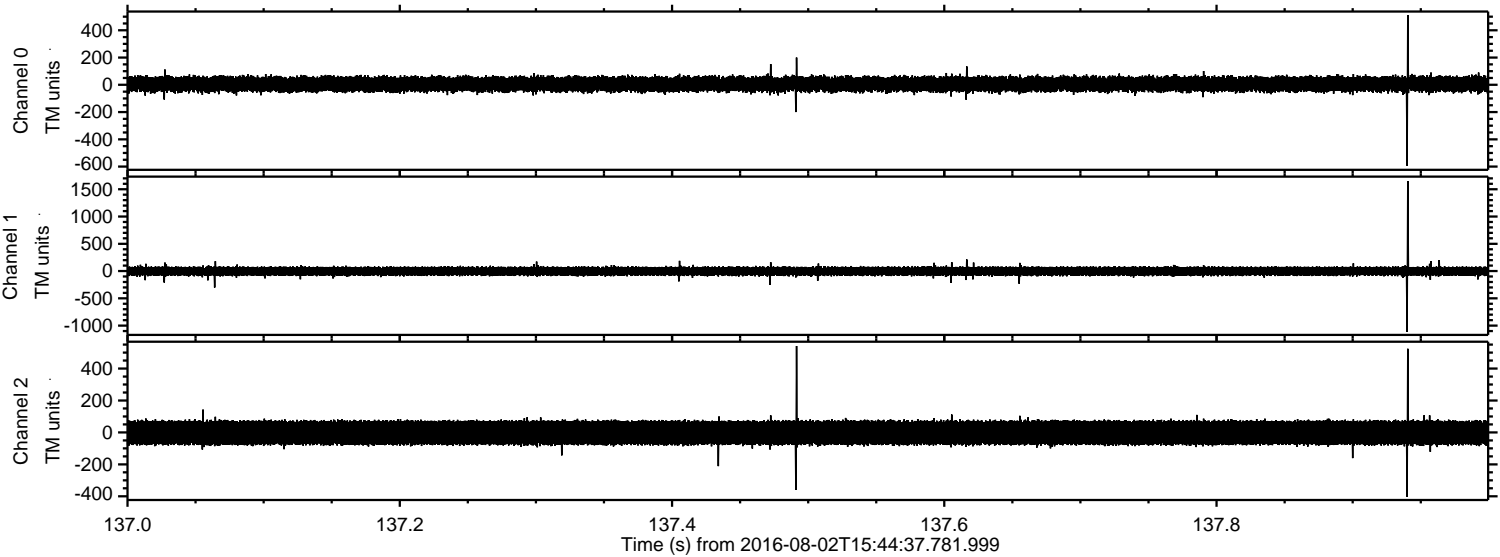



Processed Tue Aug 2 17:52:38 2016 by ELM ver.2012-10-06 from 001\_\_elm20160802\_154436\_\_dat00.bin

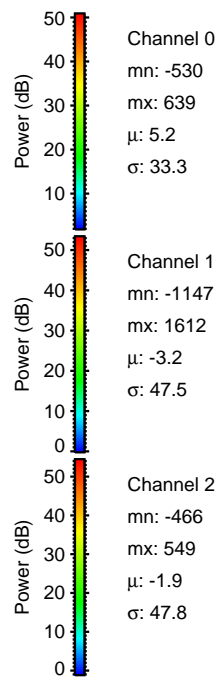
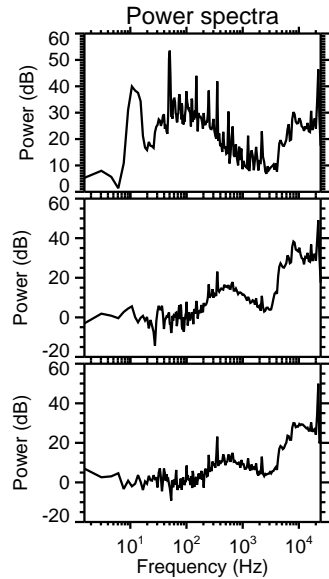
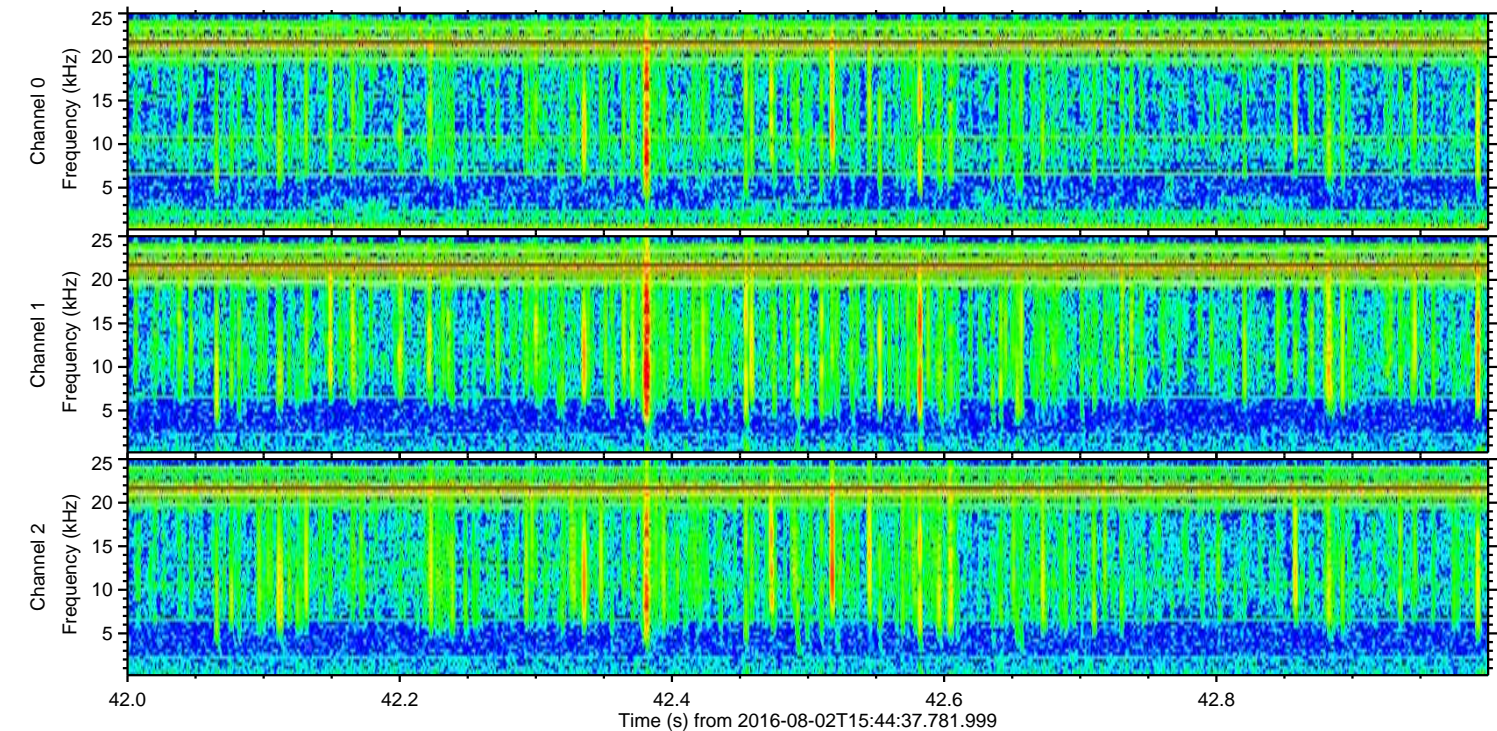
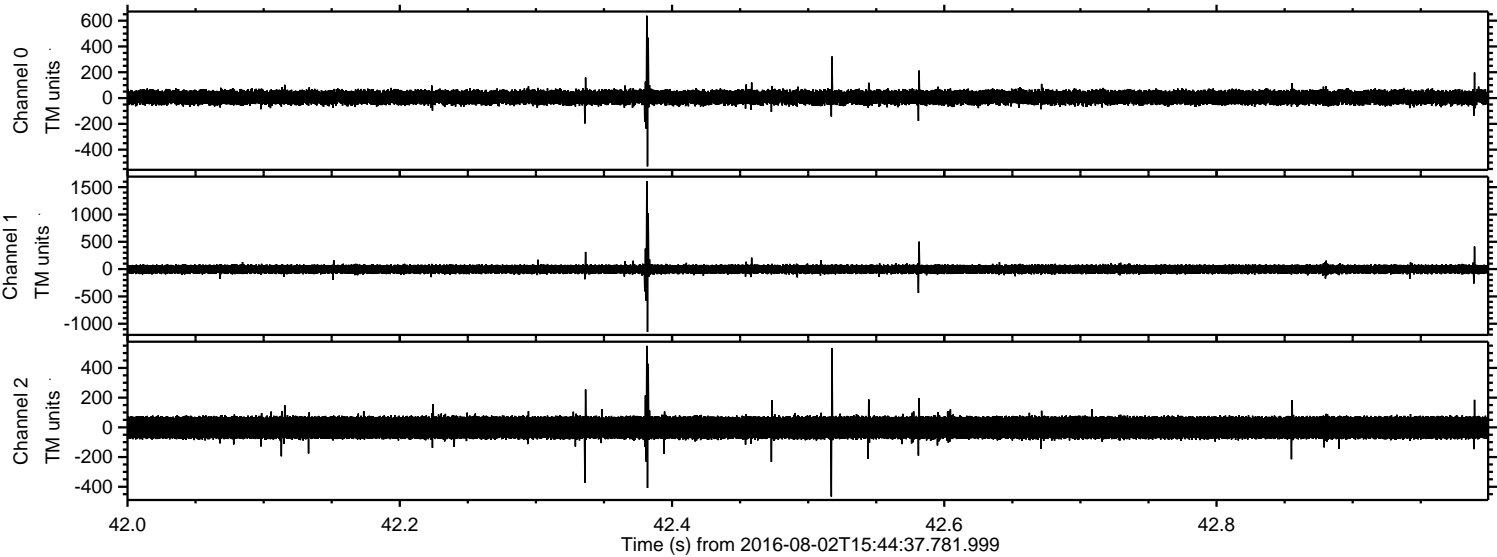



Processed Tue Aug 2 17:52:38 2016 by ELM ver.2012-10-06 from 001\_\_elm20160802\_154436\_\_dat00.bin

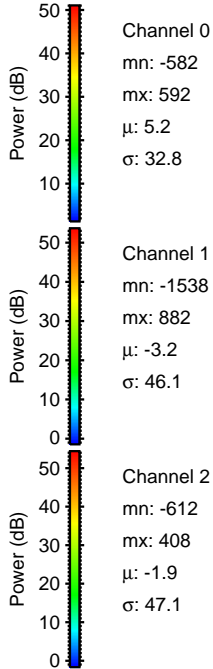
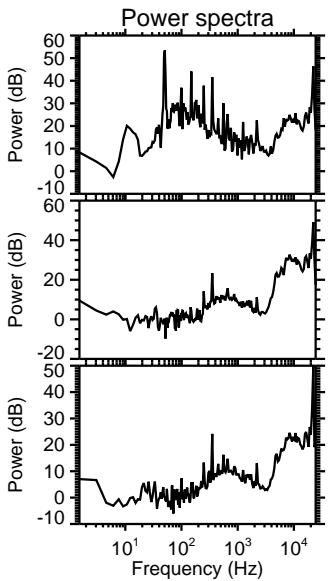
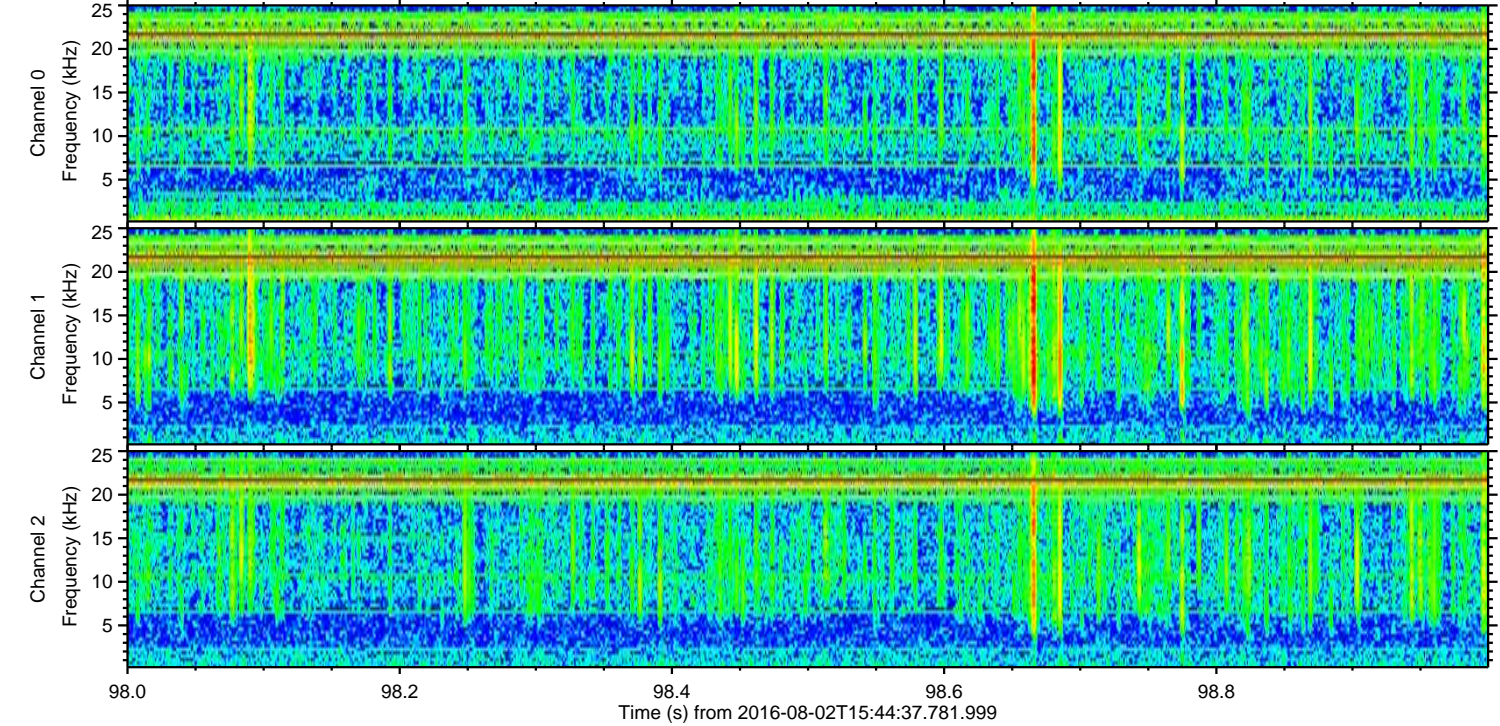
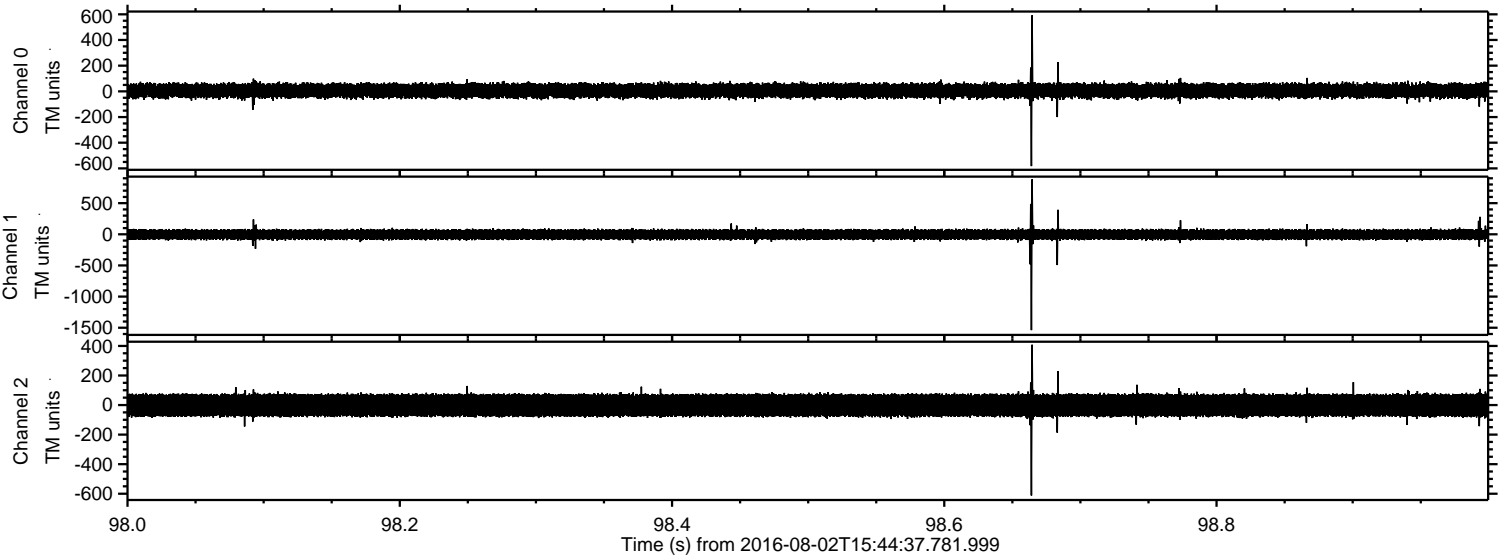



Processed Tue Aug 2 17:52:39 2016 by ELM ver.2012-10-06 from 001\_\_elm20160802\_154436\_\_dat00.bin

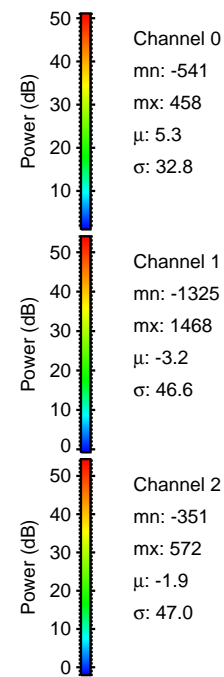
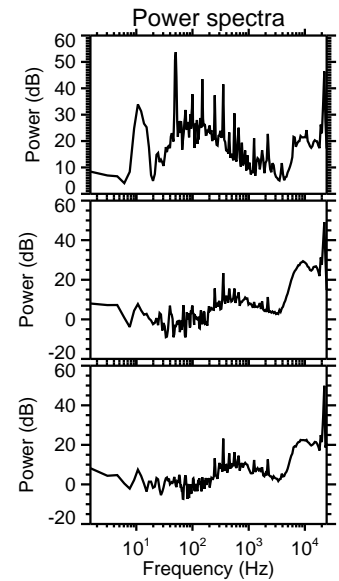
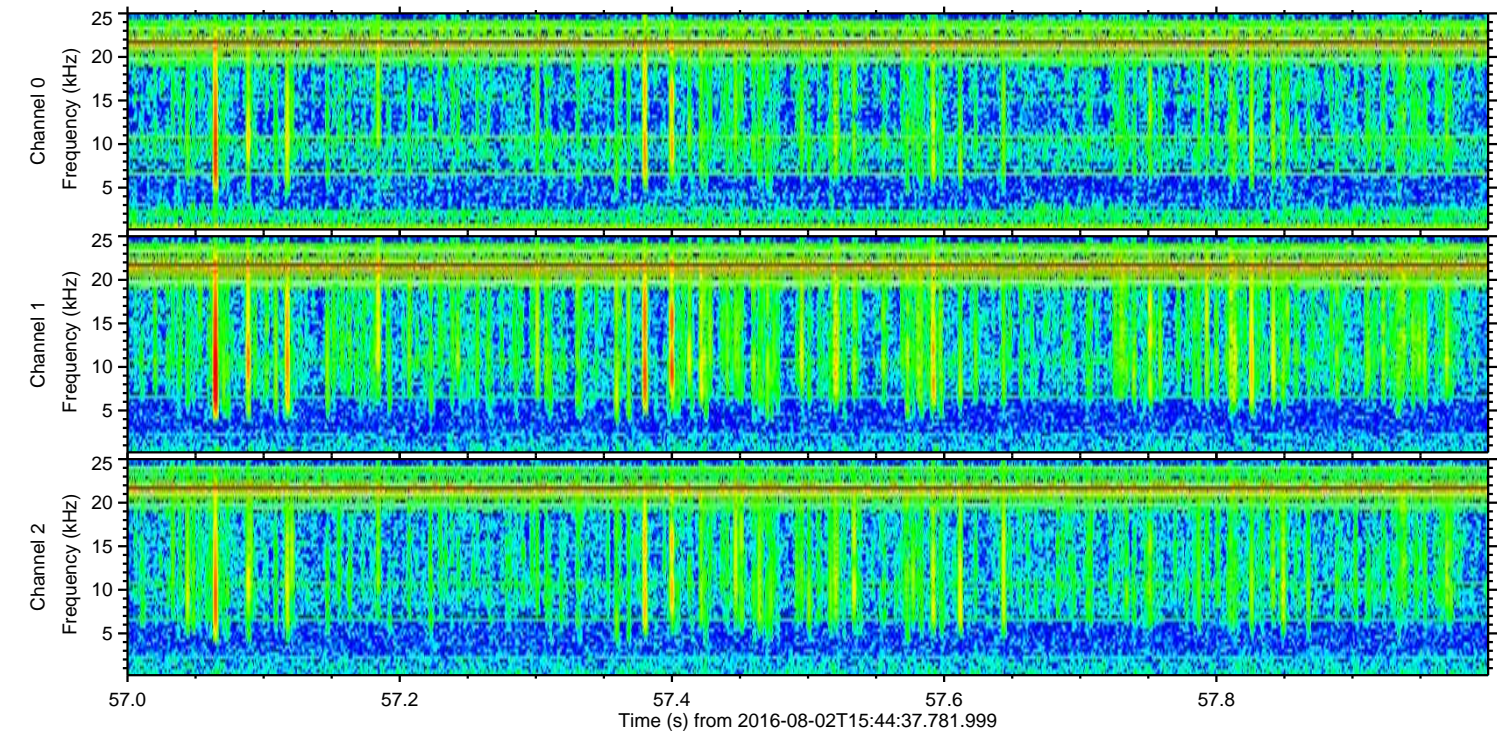
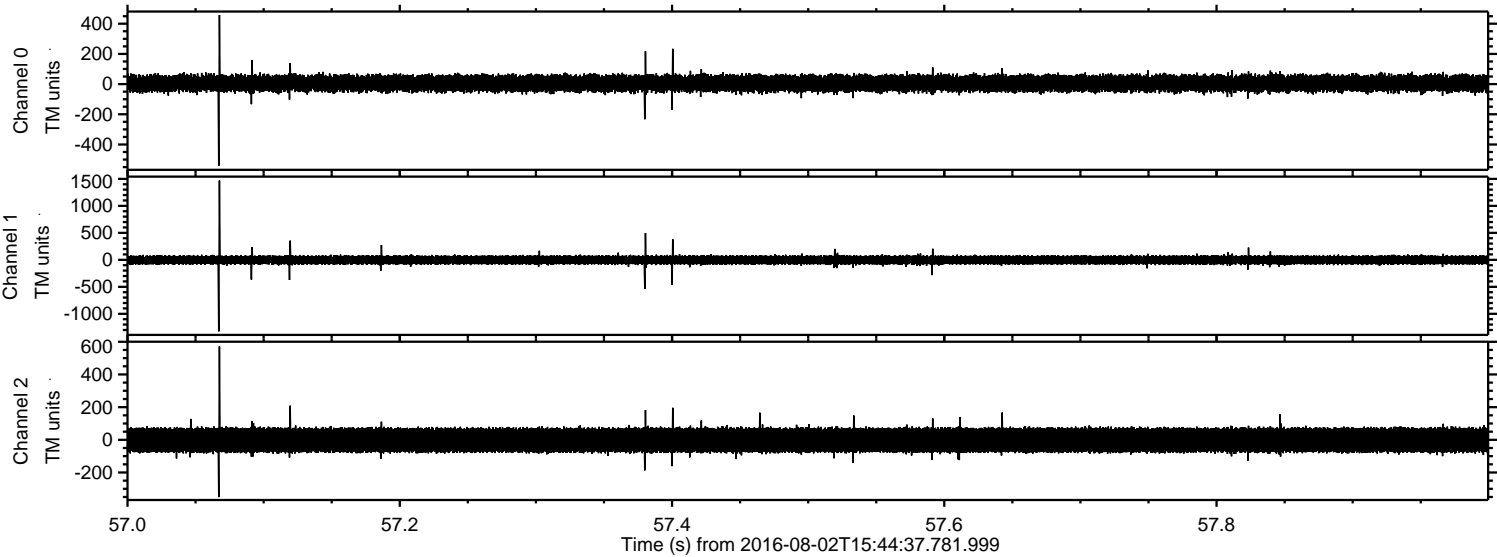

Channel 0  
mn: -541  
mx: 458  
 $\mu$ : 5.3  
 $\sigma$ : 32.8

Channel 1  
mn: -1325  
mx: 1468  
 $\mu$ : -3.2  
 $\sigma$ : 46.6

Channel 2  
mn: -351  
mx: 572  
 $\mu$ : -1.9  
 $\sigma$ : 47.0



Processed Tue Aug 2 17:52:40 2016 by ELM ver.2012-10-06 from 001\_\_elm20160802\_154436\_\_dat00.bin

