

ELMAVAN 3D WAVEFORMS (Measured data sampled at 50 kHz) 51000 packets of 144 samples from 2016-08-02T15:04:36.042.000.

Processed Tue Aug 2 17:12:57 2016 by ELM ver.2012-10-06 from 001__elm20160802_150435__dat00.bin

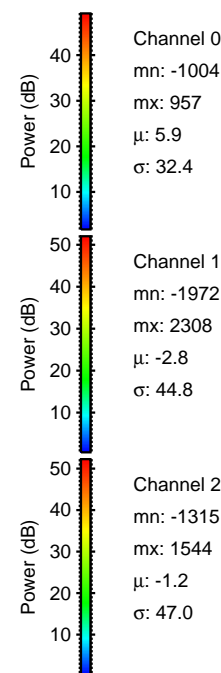

Processed Tue Aug 2 17:13:09 2016 by ELM ver.2012-10-06 from 001__elm20160802_150435__dat00.bin

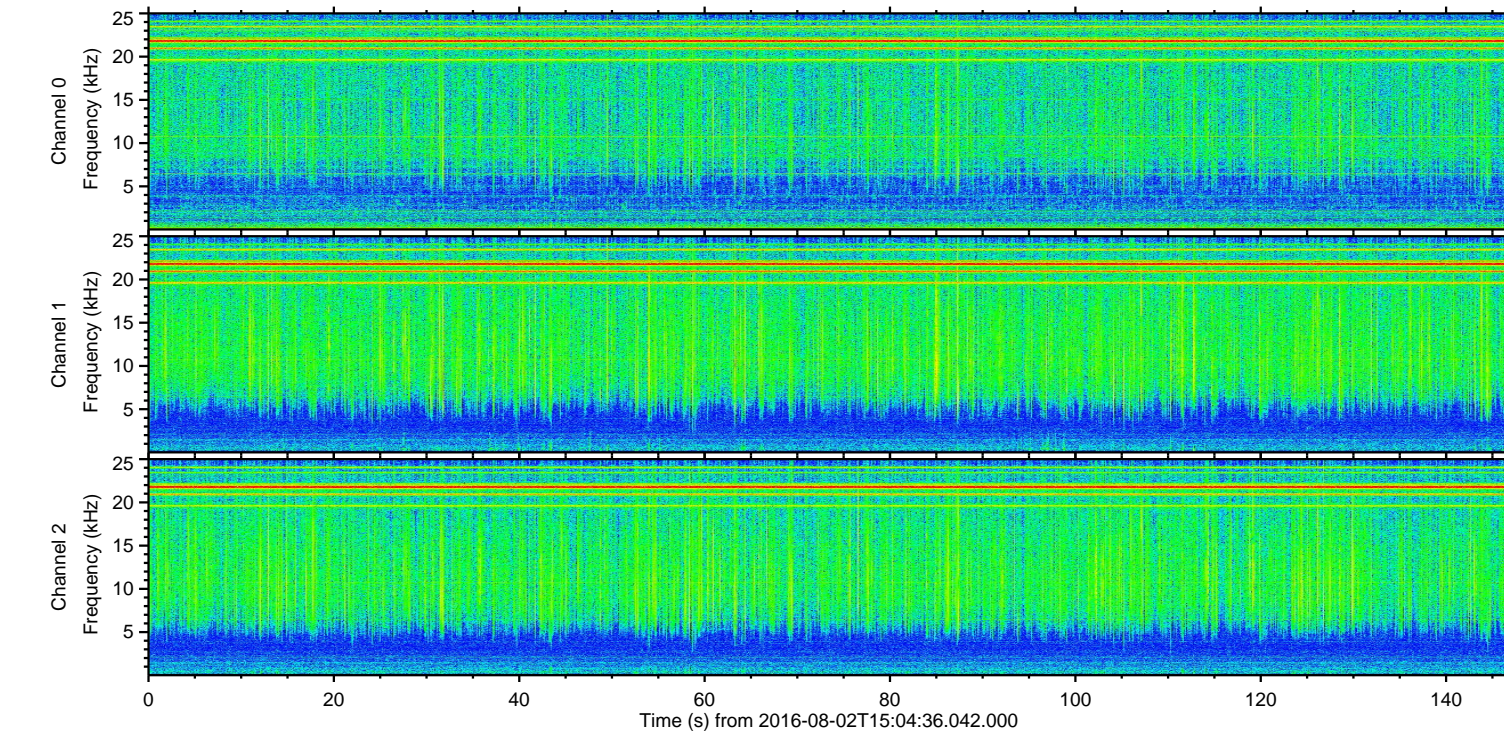
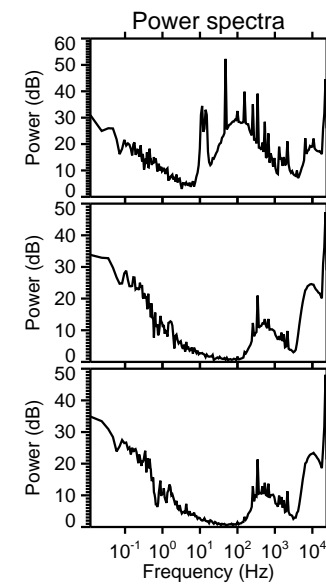
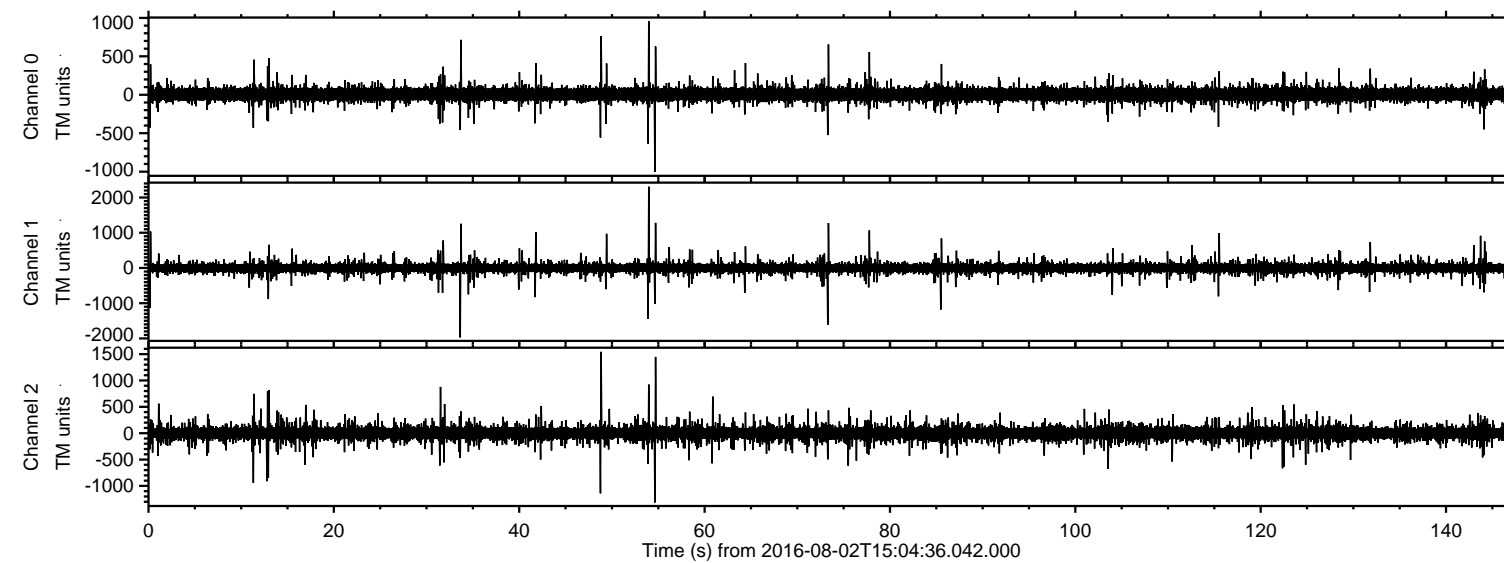
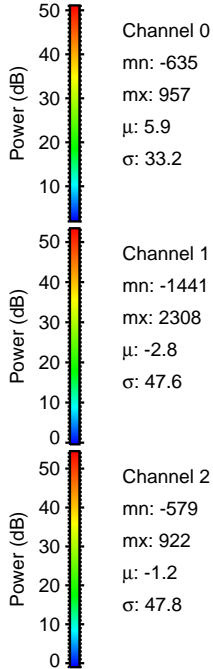
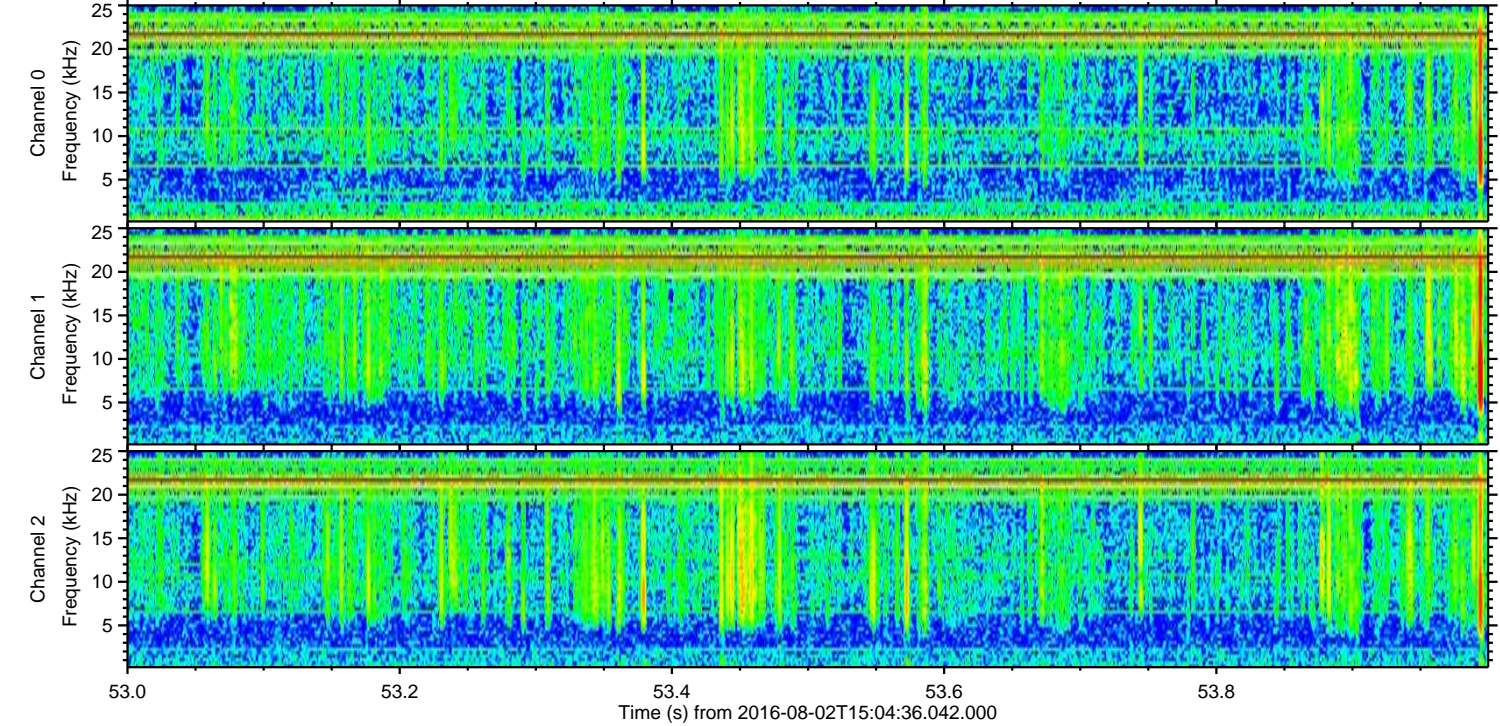
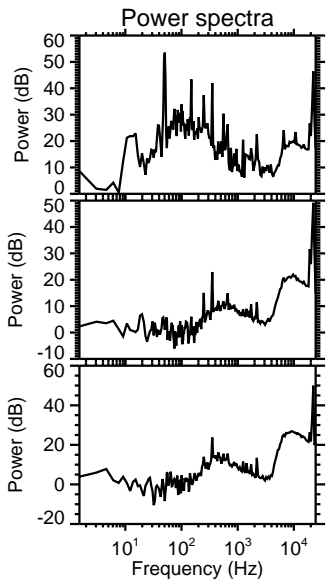
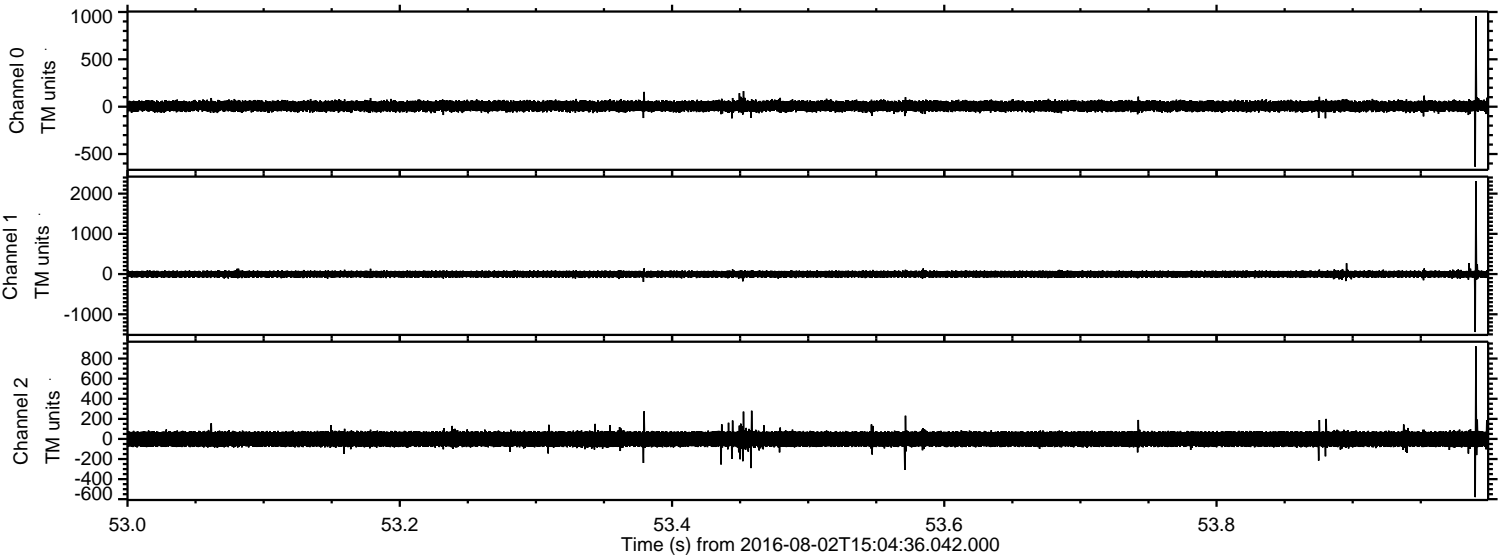

Processed Tue Aug 2 17:13:09 2016 by ELM ver.2012-10-06 from 001__elm20160802_150435__dat00.bin

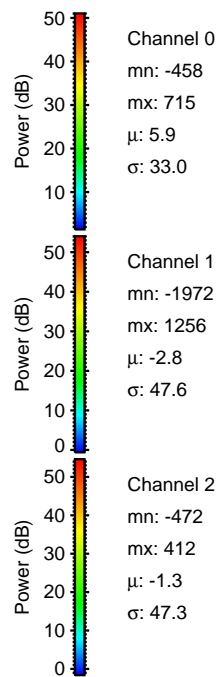
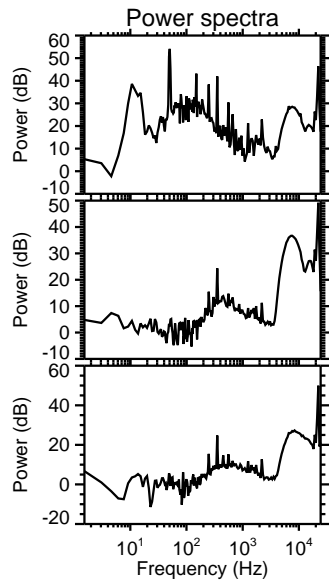
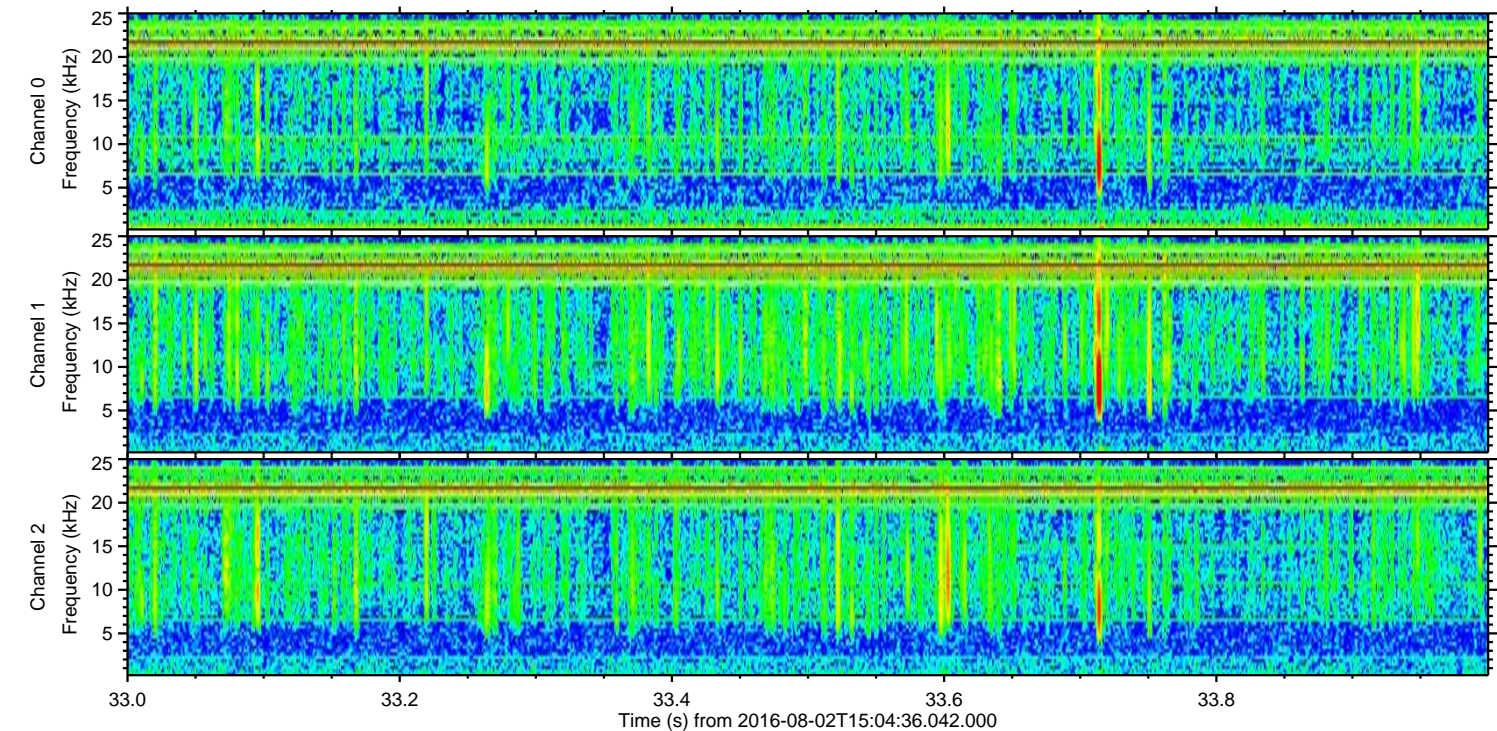
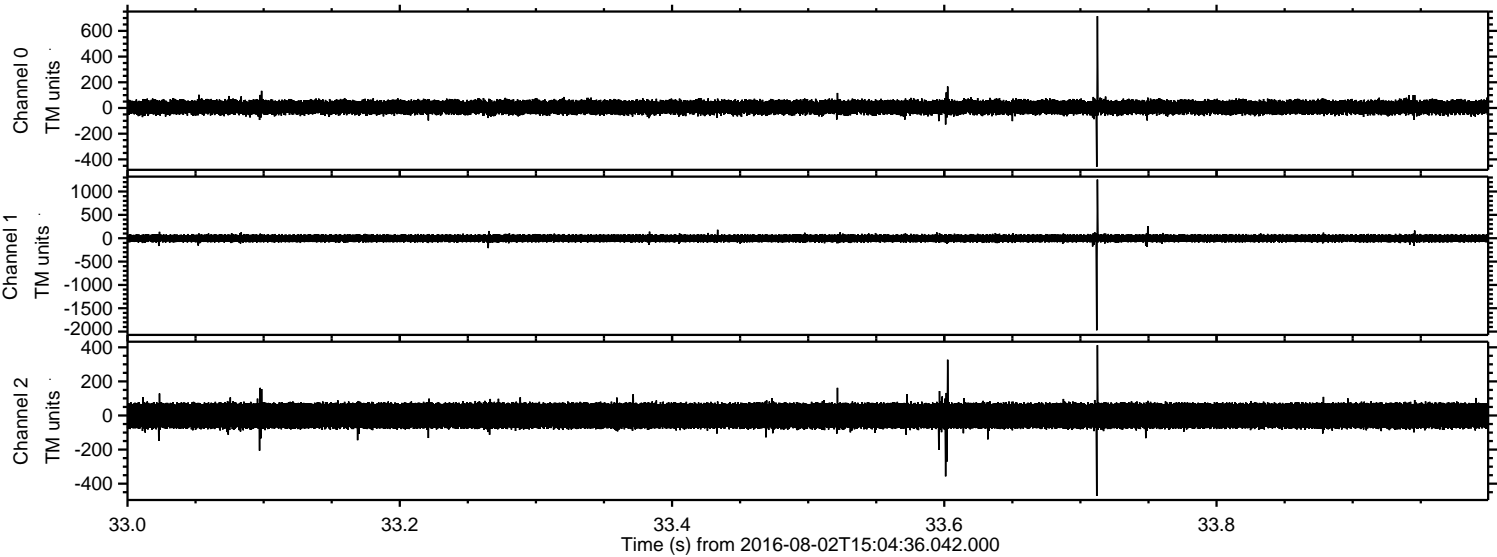

Processed Tue Aug 2 17:13:10 2016 by ELM ver.2012-10-06 from 001__elm20160802_150435__dat00.bin

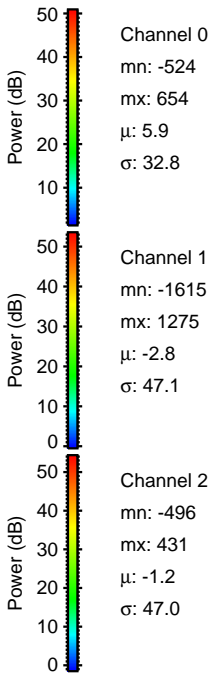
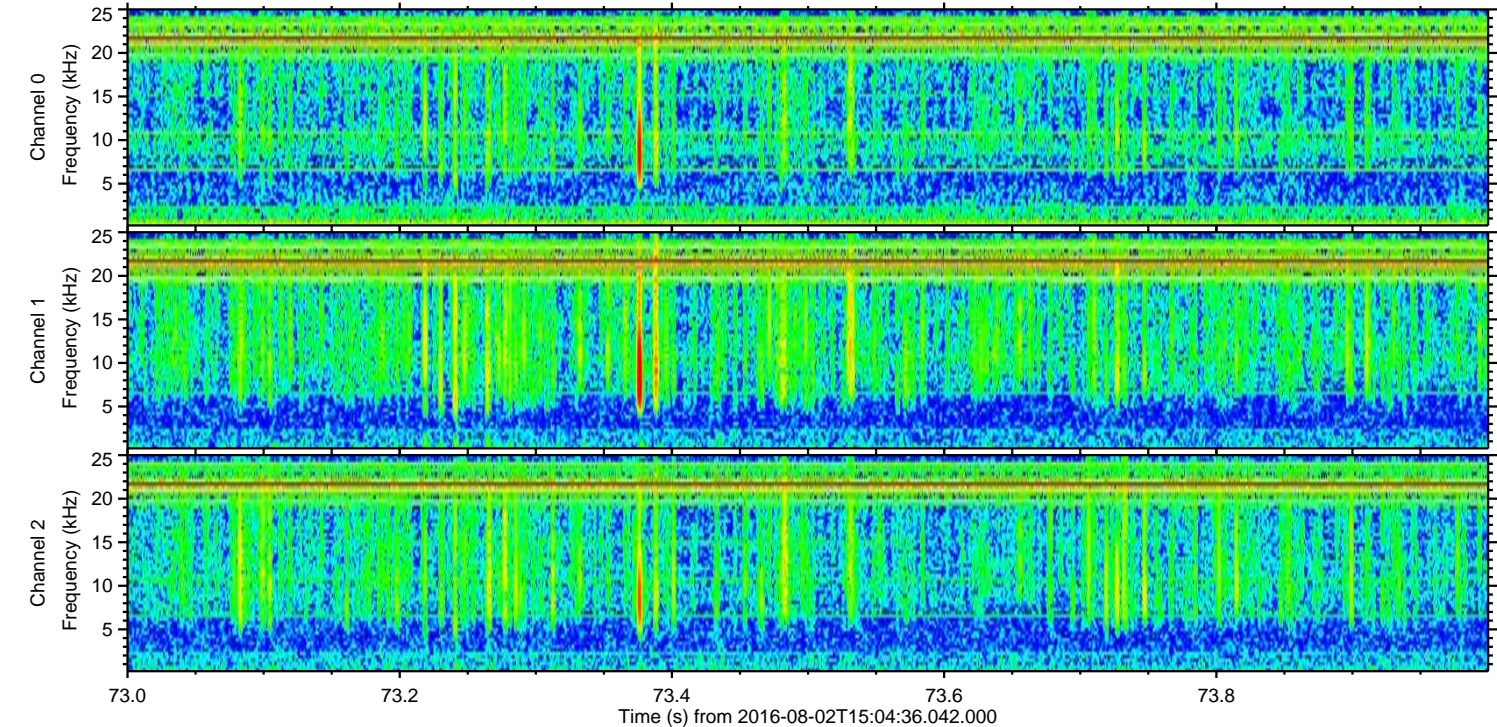
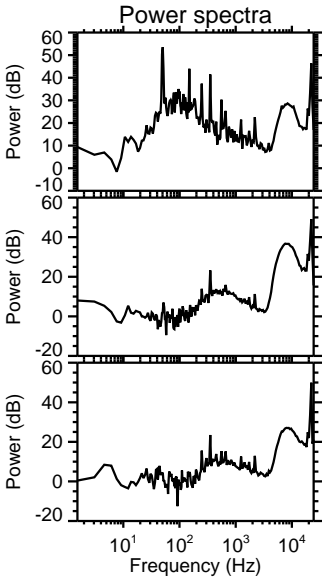
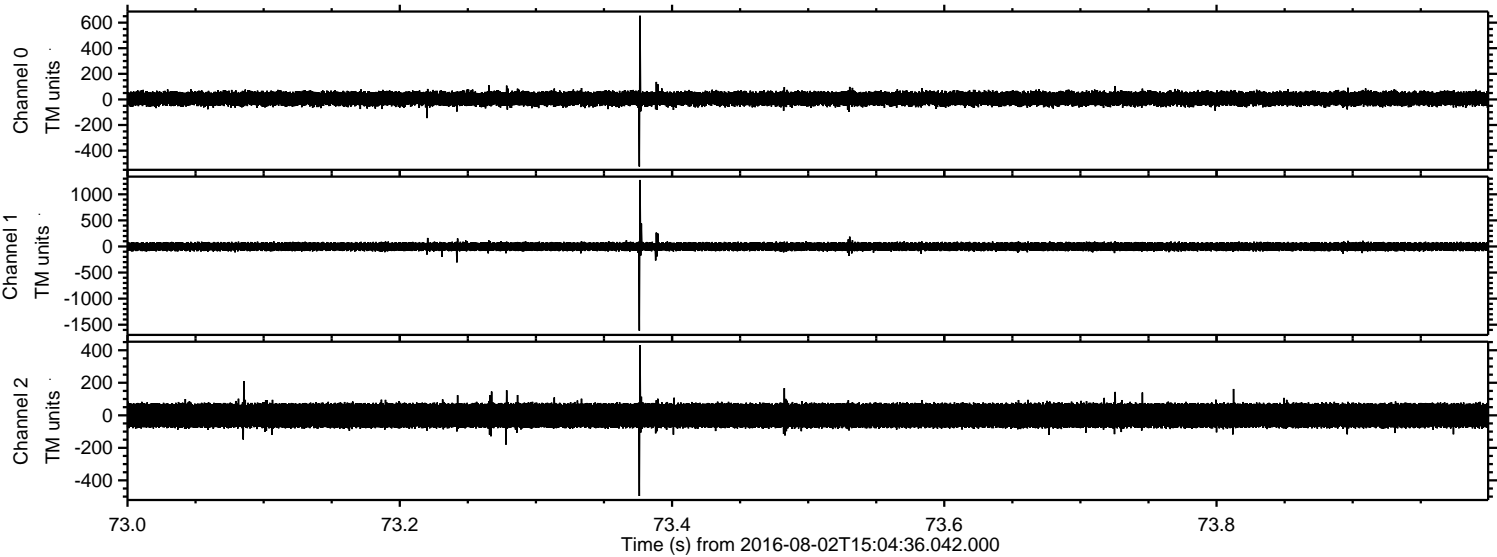

Processed Tue Aug 2 17:13:11 2016 by ELM ver.2012-10-06 from 001__elm20160802_150435__dat00.bin

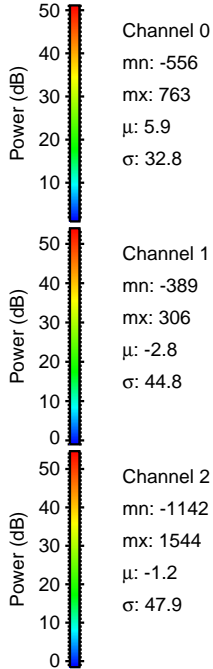
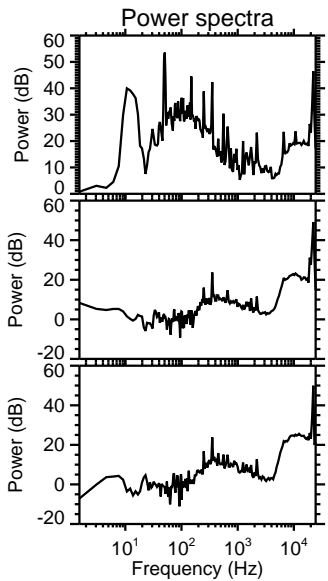
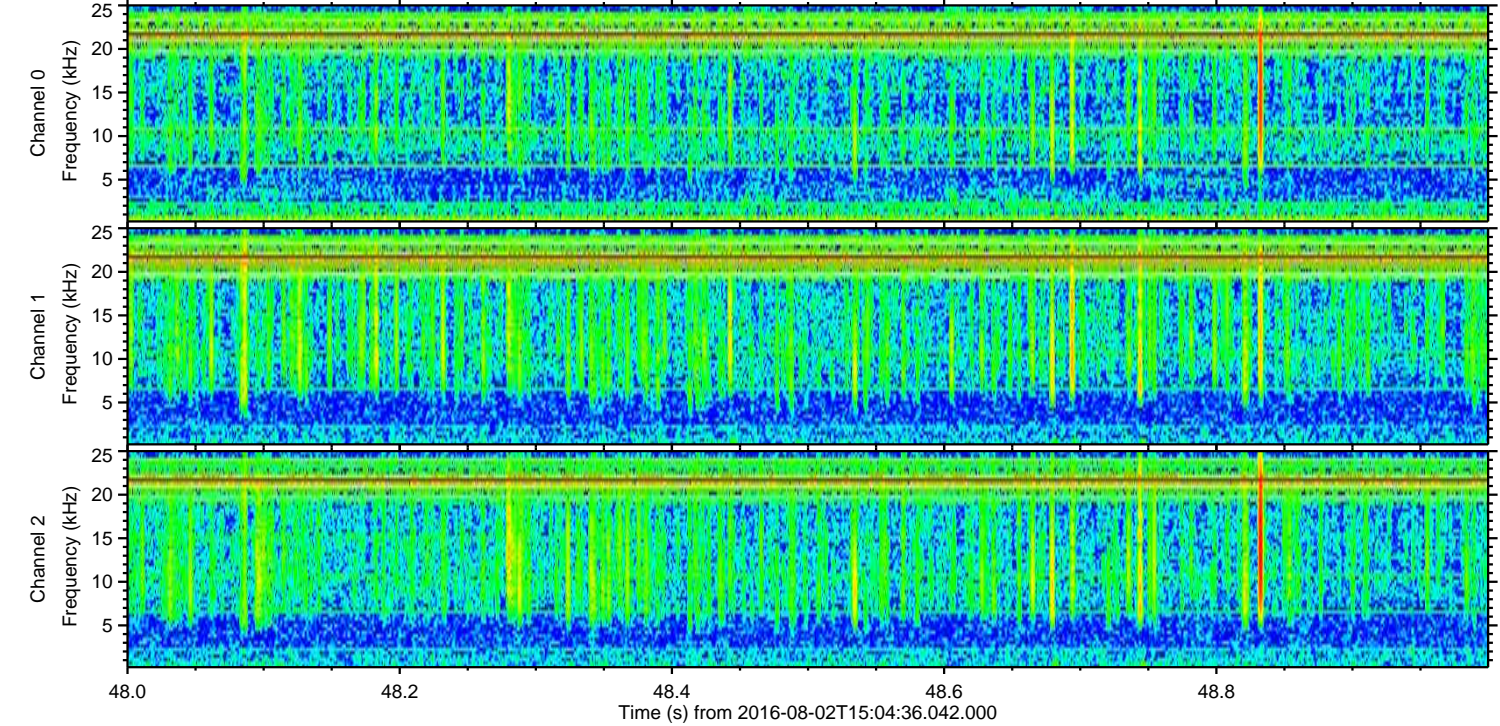
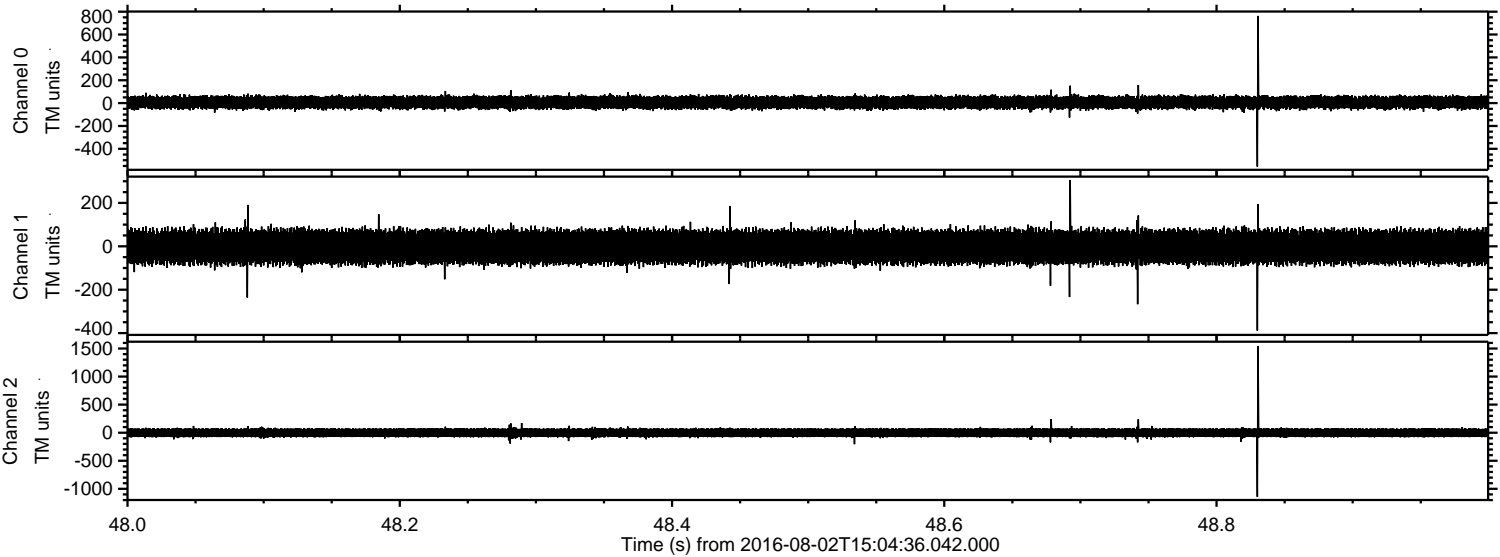

Channel 0
mn: -556
mx: 763
 μ : 5.9
 σ : 32.8

Channel 1
mn: -389
mx: 306
 μ : -2.8
 σ : 44.8

Channel 2
mn: -1142
mx: 1544
 μ : -1.2
 σ : 47.9

Processed Tue Aug 2 17:13:12 2016 by ELM ver.2012-10-06 from 001__elm20160802_150435__dat00.bin

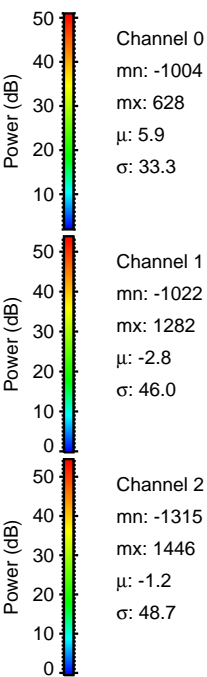
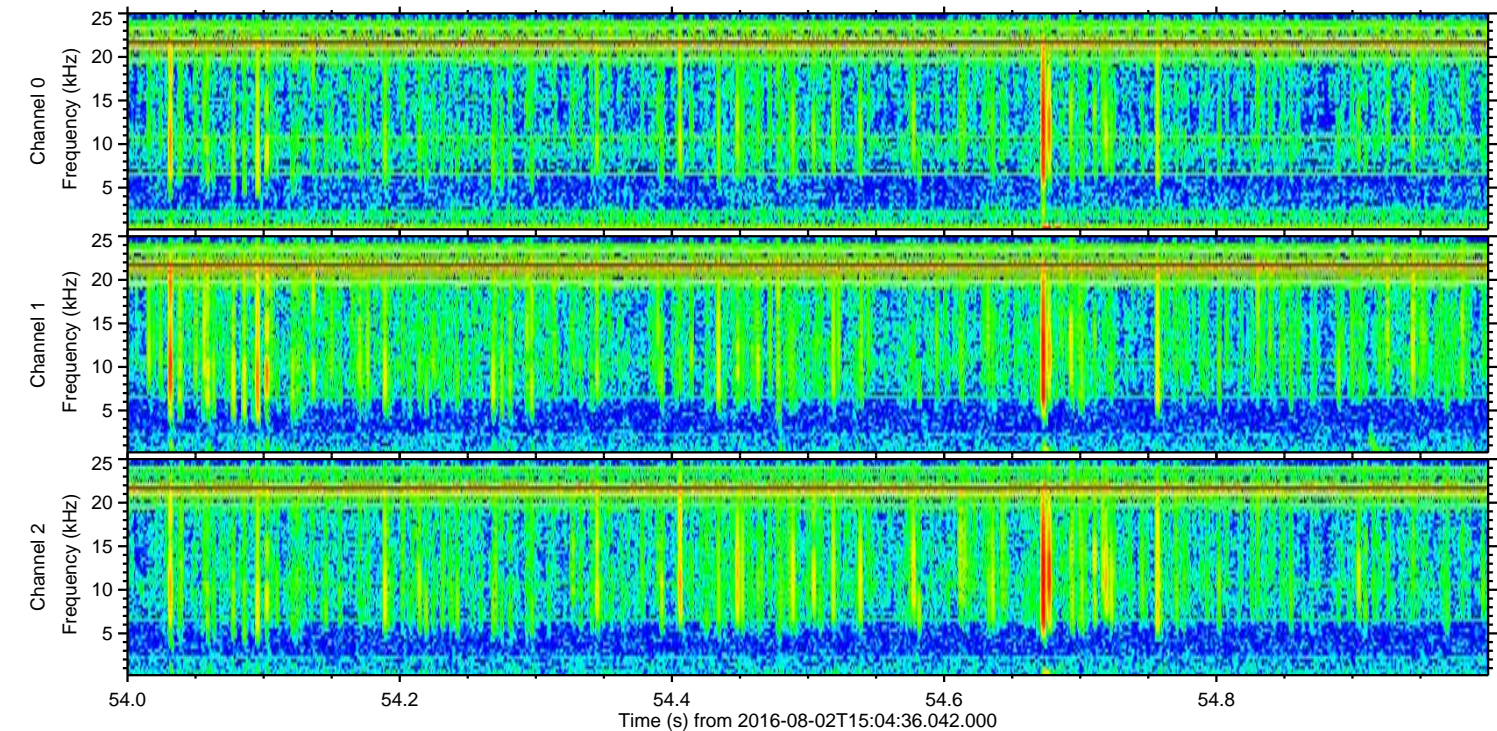
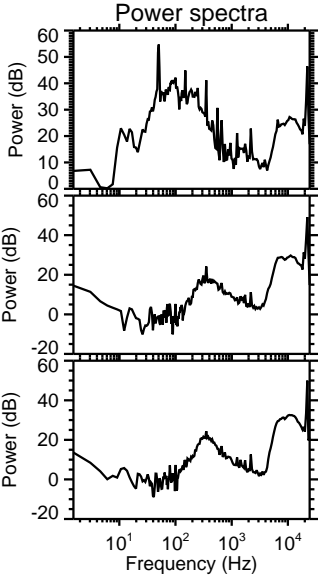
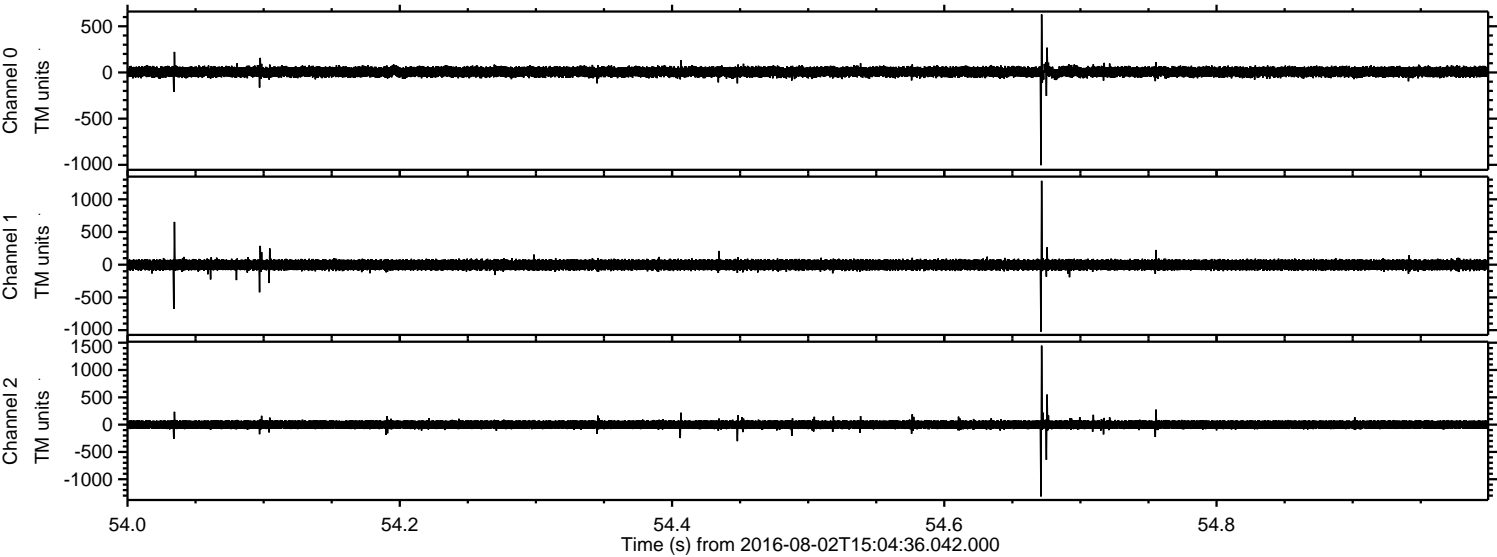

Processed Tue Aug 2 17:13:13 2016 by ELM ver.2012-10-06 from 001__elm20160802_150435__dat00.bin

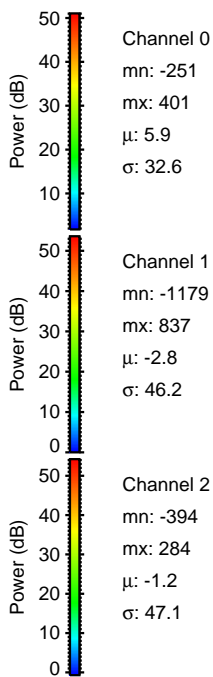
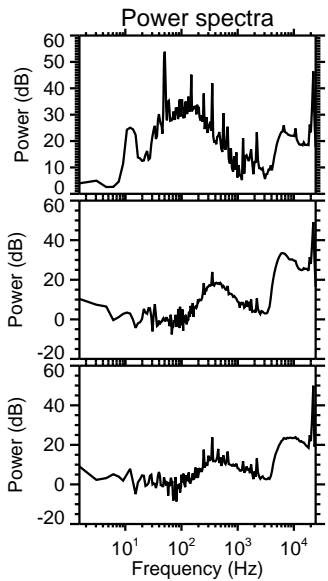
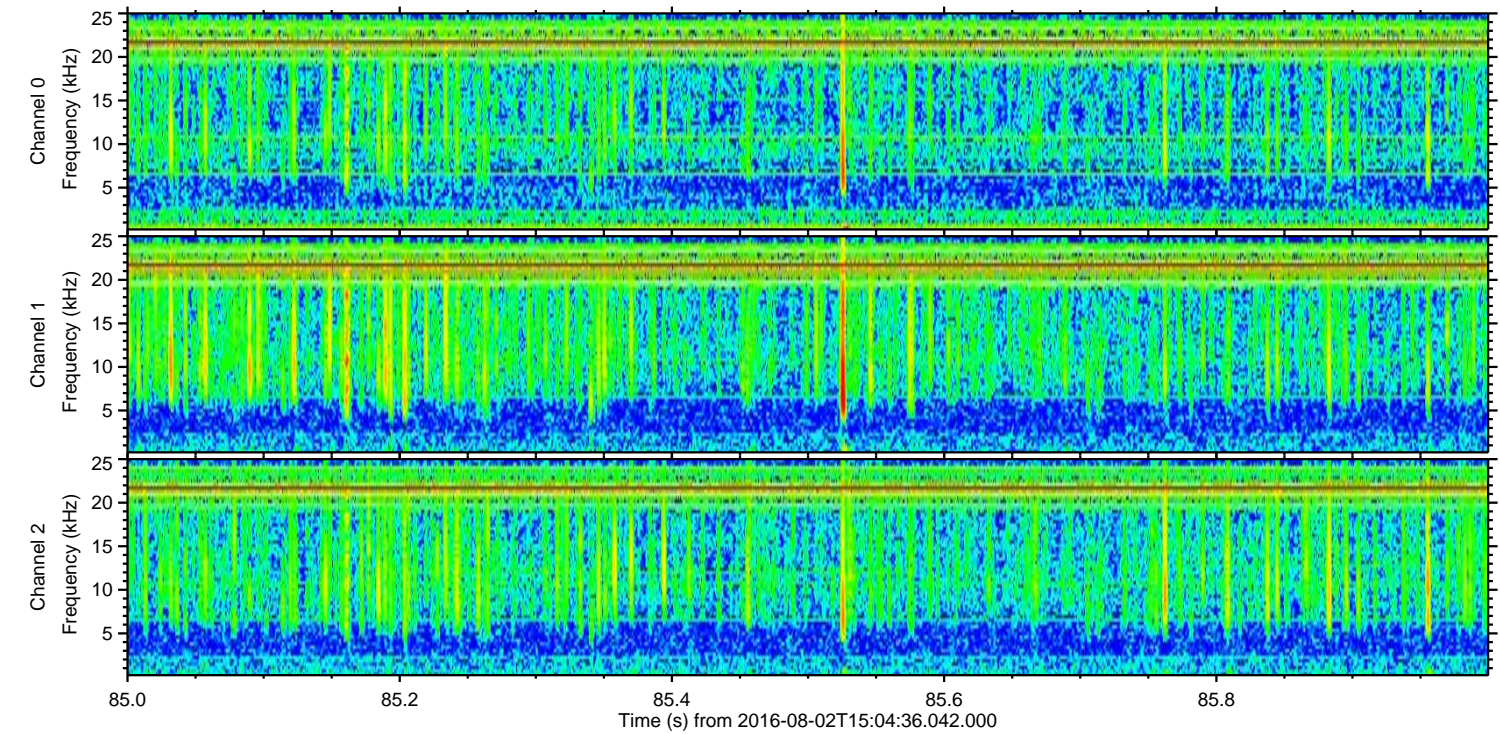
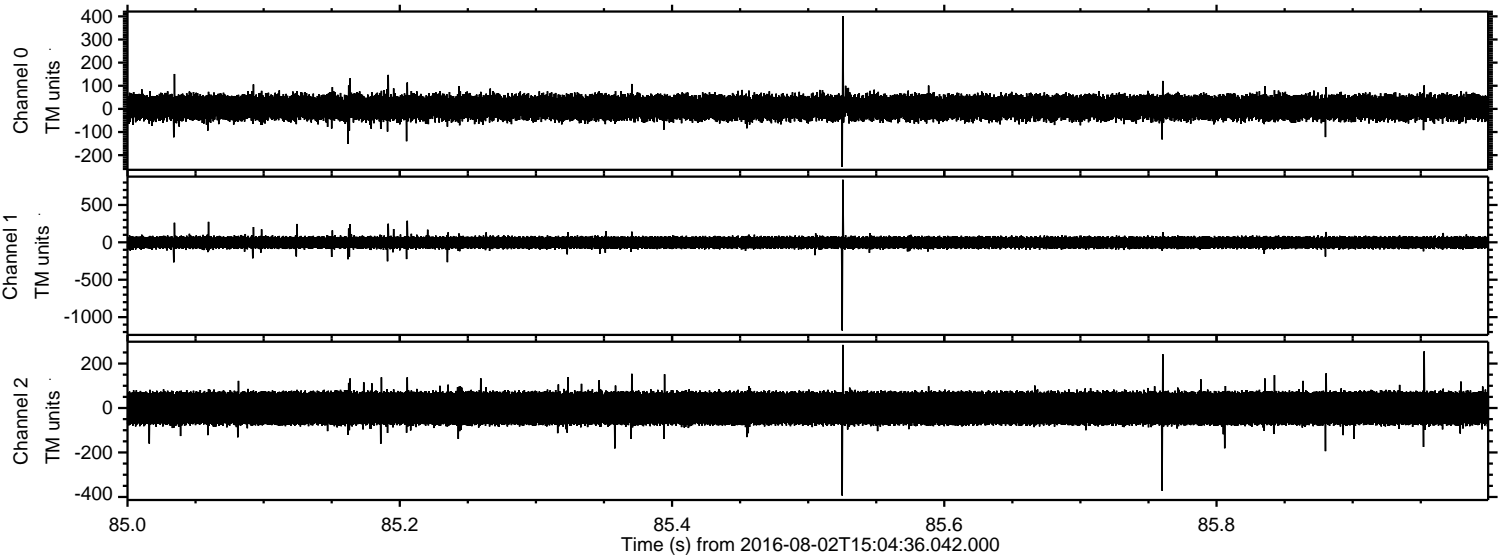

Channel 0
mn: -251
mx: 401
 μ : 5.9
 σ : 32.6

Channel 1
mn: -1179
mx: 837
 μ : -2.8
 σ : 46.2

Channel 2
mn: -394
mx: 284
 μ : -1.2
 σ : 47.1

ELMAVAN 3D WAVEFORMS (Measured data sampled at 50 kHz) 51000 packets of 144 samples from 2016-08-02T15:04:36.042.000. Part 1/147

Processed Tue Aug 2 17:13:14 2016 by ELM ver.2012-10-06 from 001__elm20160802_150435__dat00.bin

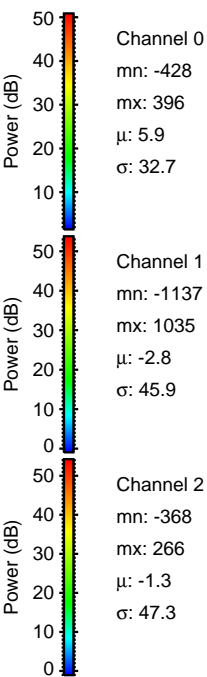
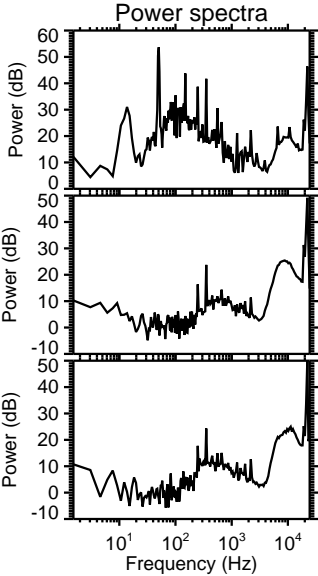
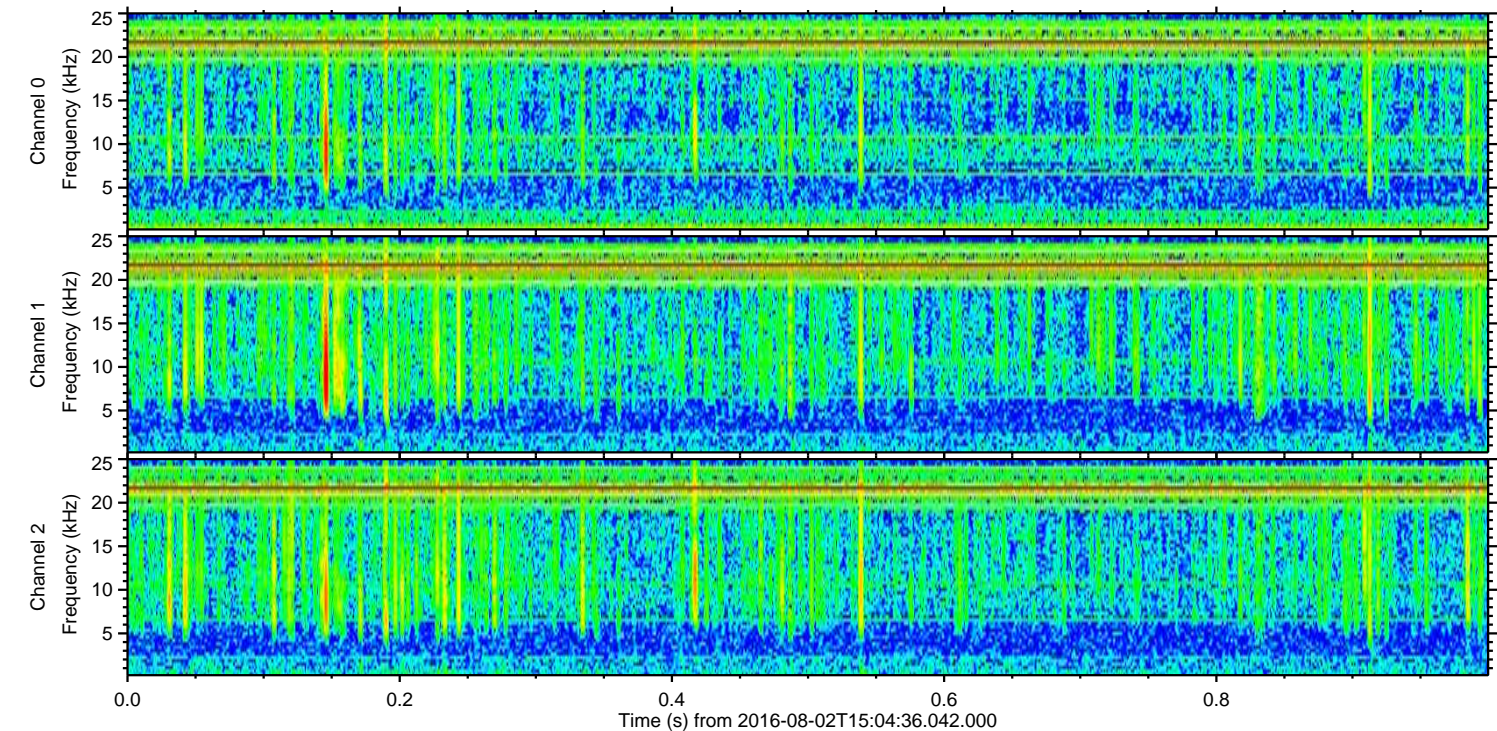
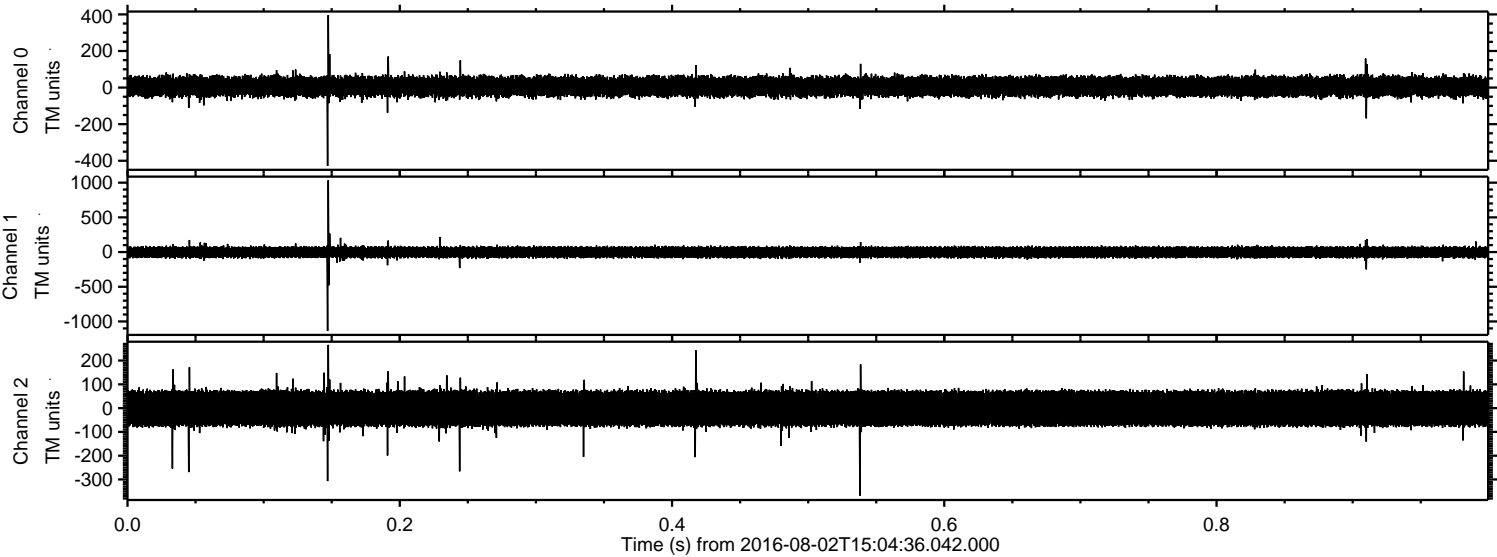

Processed Tue Aug 2 17:13:15 2016 by ELM ver.2012-10-06 from 001__elm20160802_150435__dat00.bin

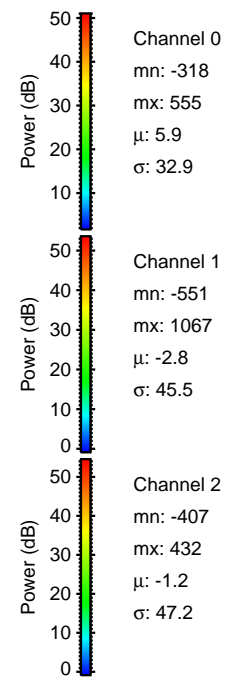
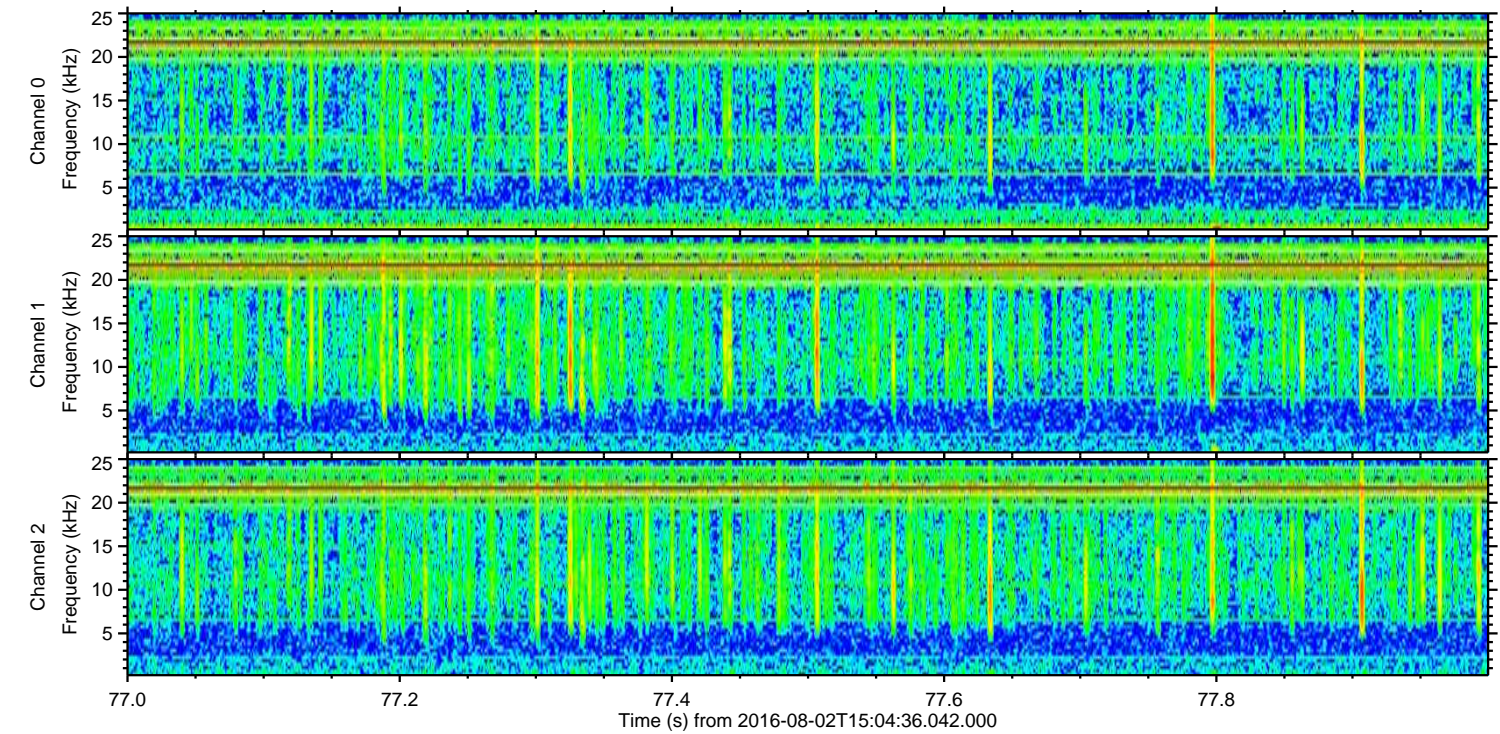
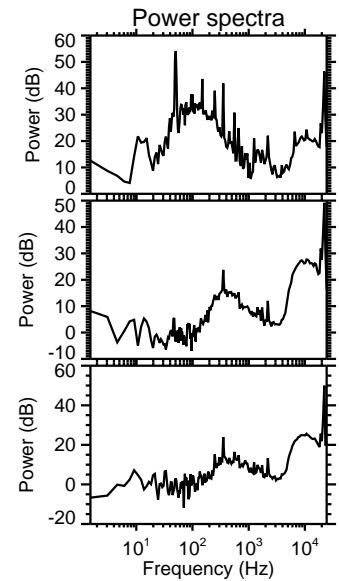
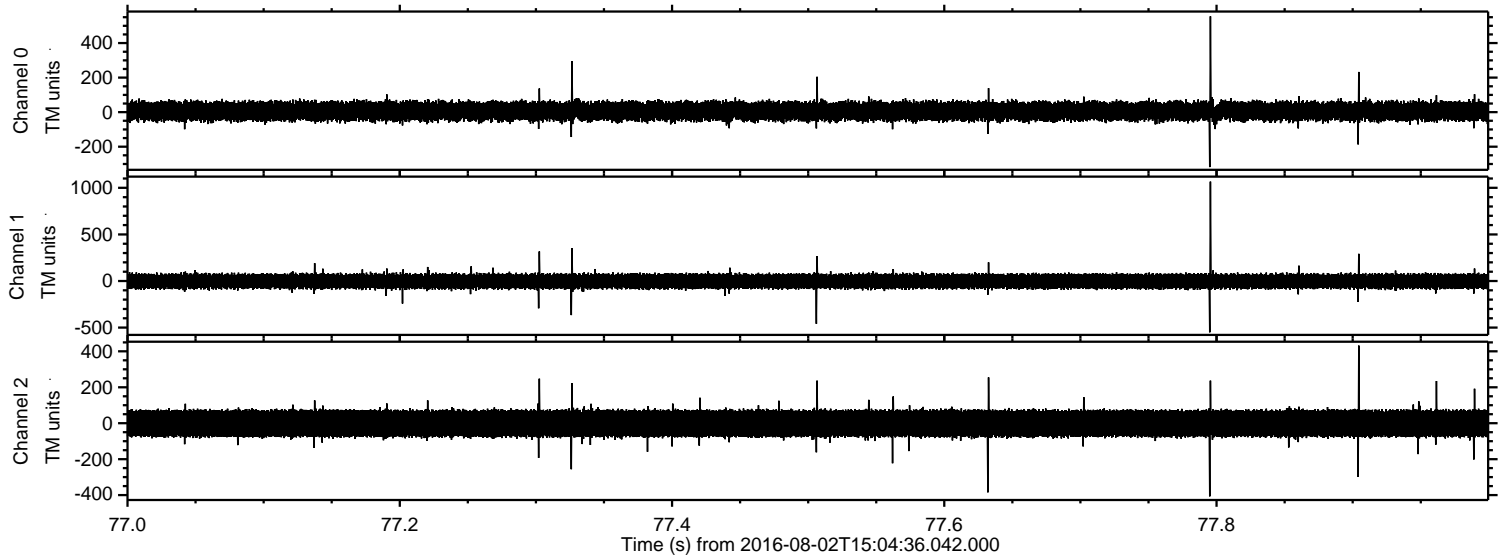

Processed Tue Aug 2 17:13:16 2016 by ELM ver.2012-10-06 from 001__elm20160802_150435__dat00.bin

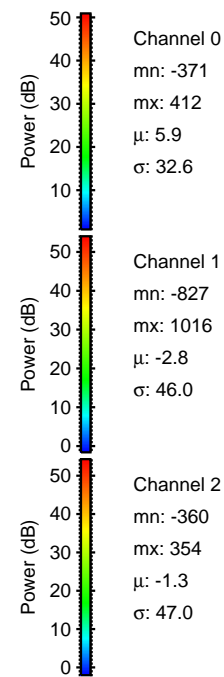
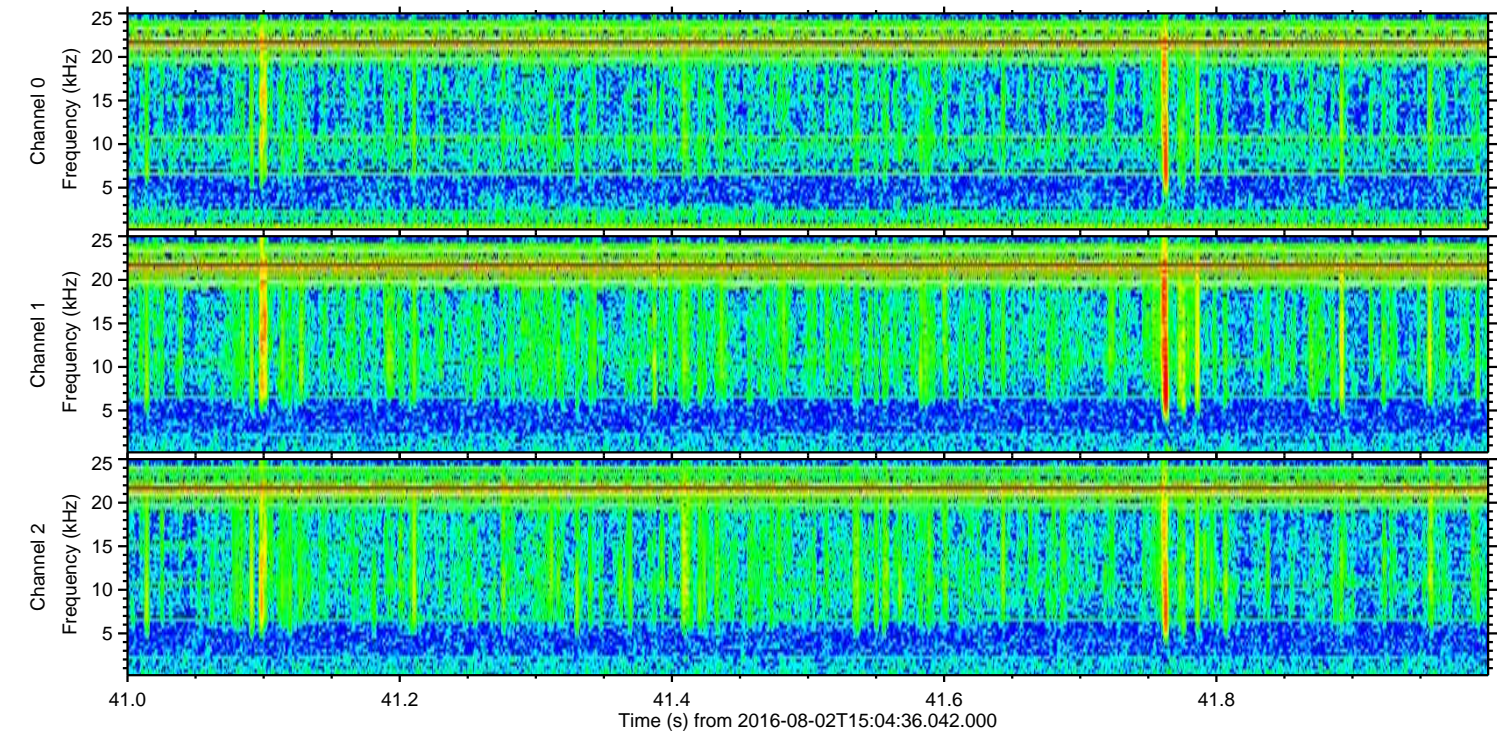
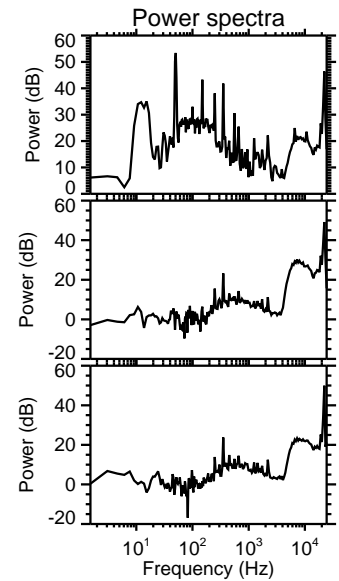
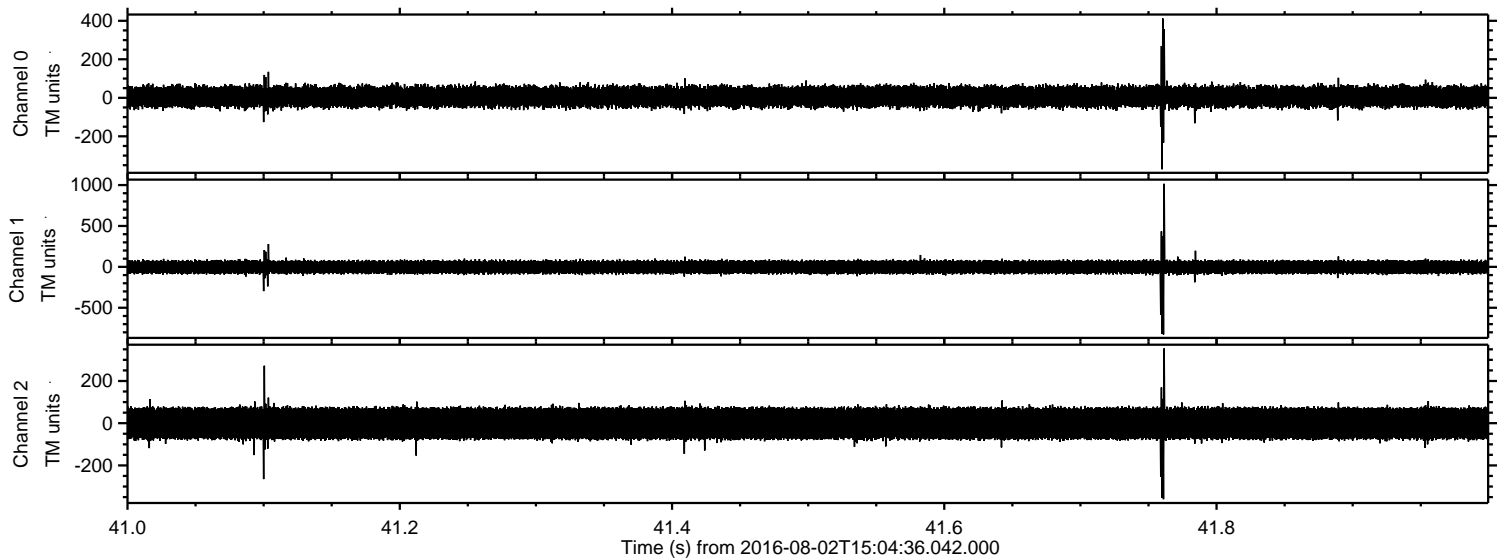

Processed Tue Aug 2 17:13:17 2016 by ELM ver.2012-10-06 from 001__elm20160802_150435__dat00.bin

