

ELMAVAN 3D WAVEFORMS (Measured data sampled at 50 kHz) 51000 packets of 144 samples from 2016-08-02T01:34:00.417.999.

Processed Tue Aug 2 03:41:57 2016 by ELM ver.2012-10-06 from 001__elm20160802_013359__dat00.bin

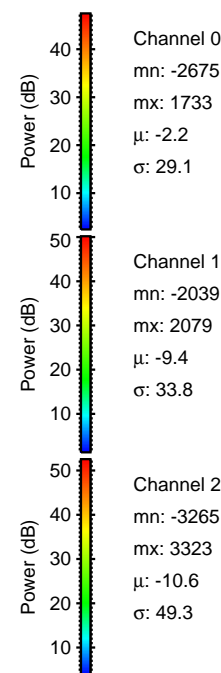
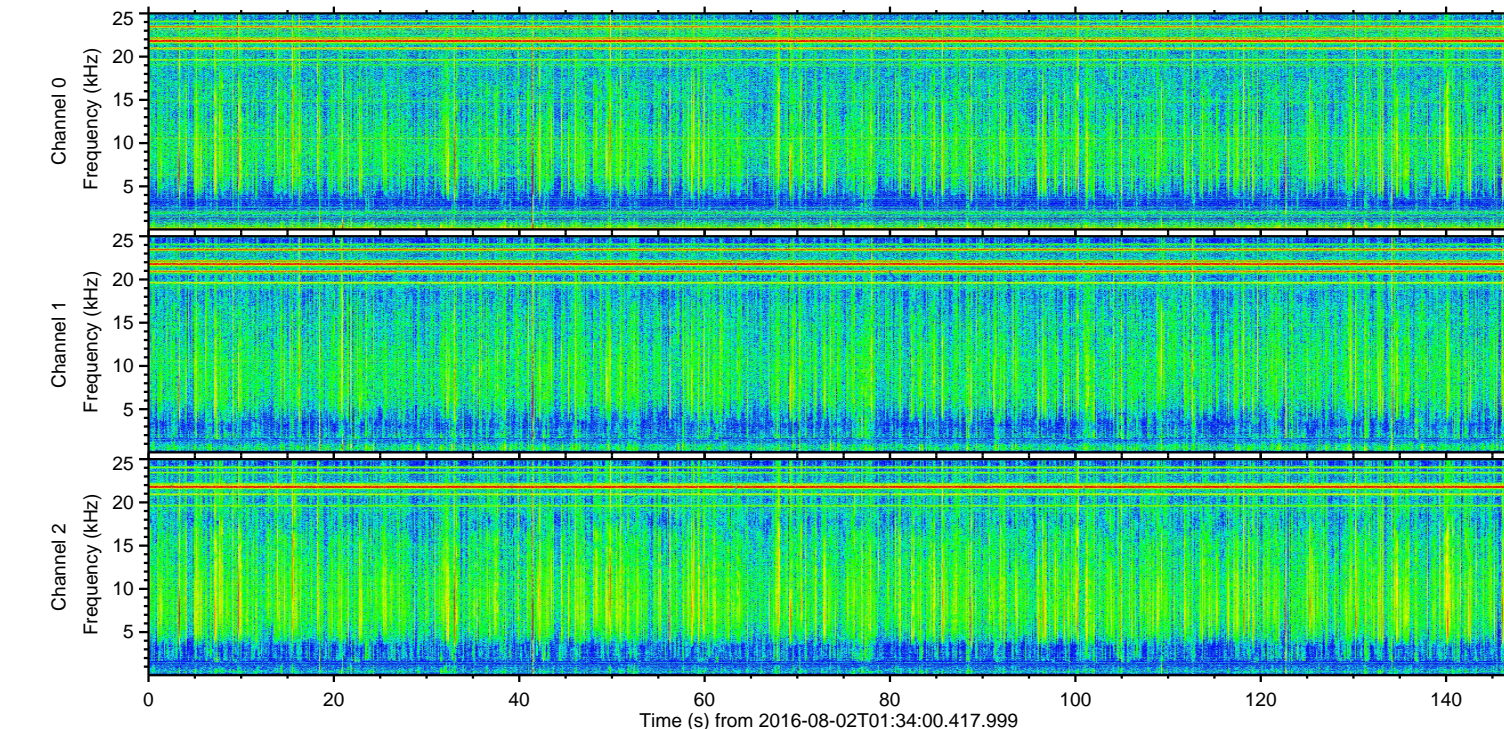
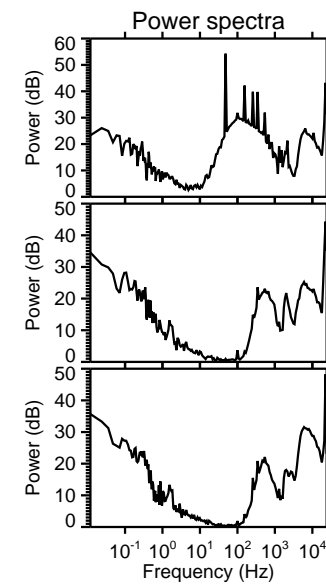
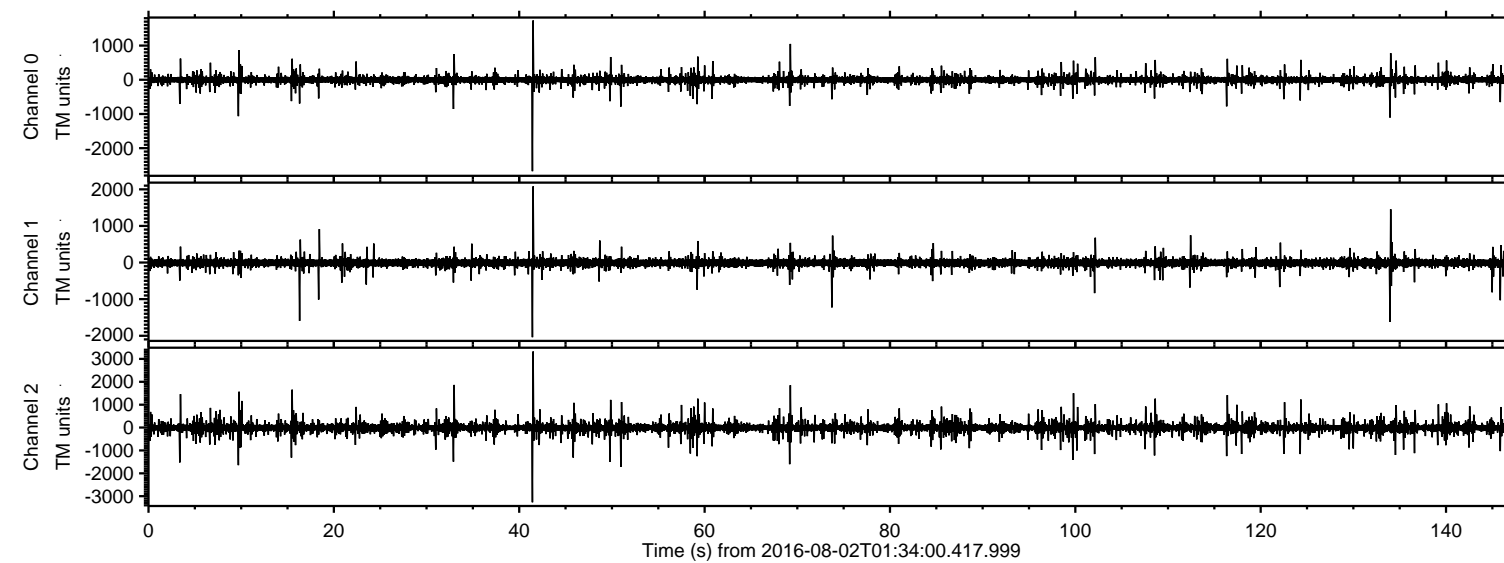

Channel 0
mn: -2675
mx: 1733
 μ : -2.2
 σ : 29.1

Channel 1
mn: -2039
mx: 2079
 μ : -9.4
 σ : 33.8

Channel 2
mn: -3265
mx: 3323
 μ : -10.6
 σ : 49.3

Processed Tue Aug 2 03:42:09 2016 by ELM ver.2012-10-06 from 001__elm20160802_013359__dat00.bin

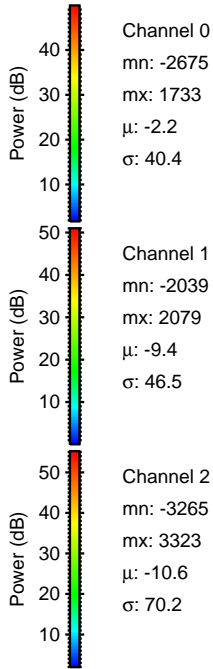
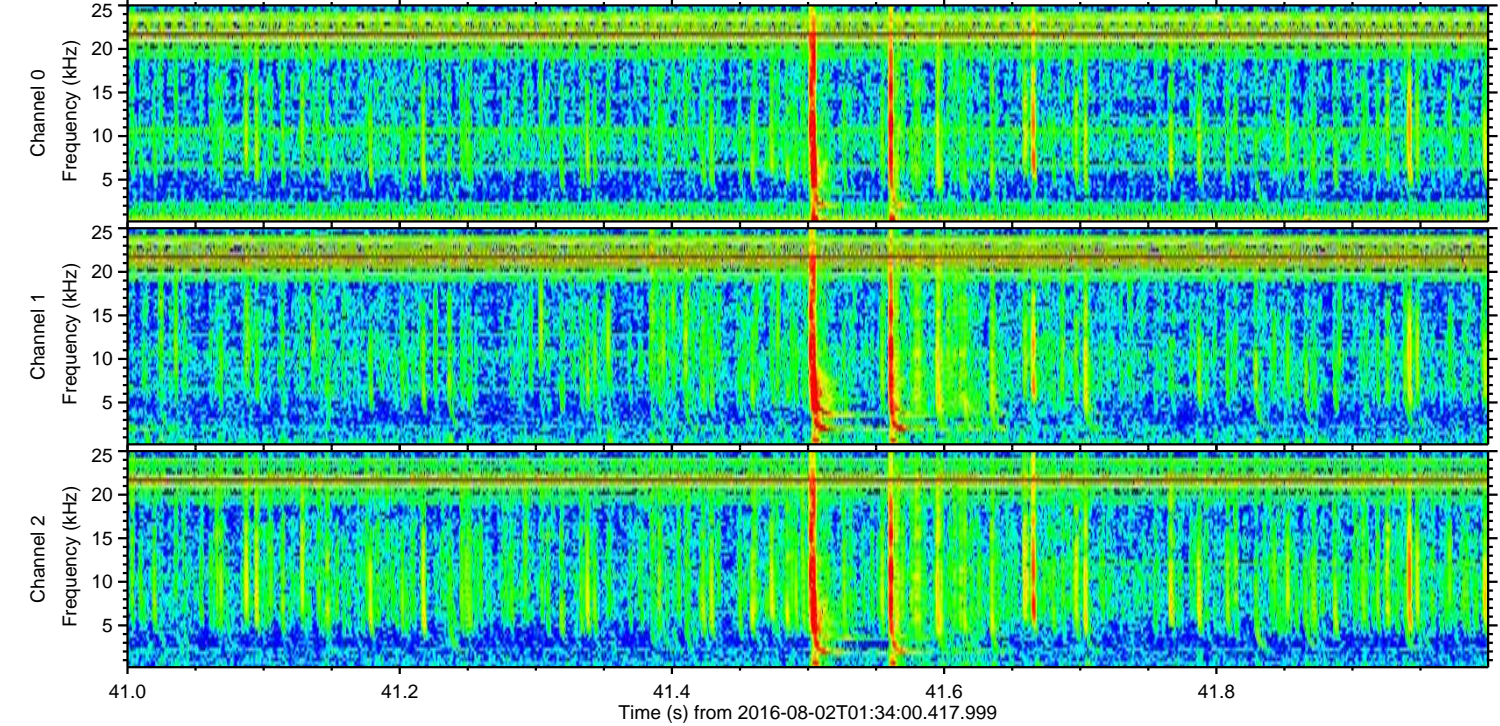
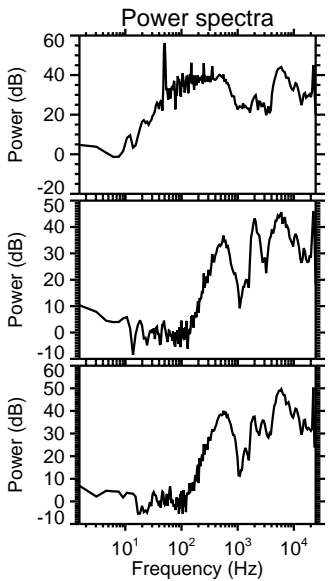
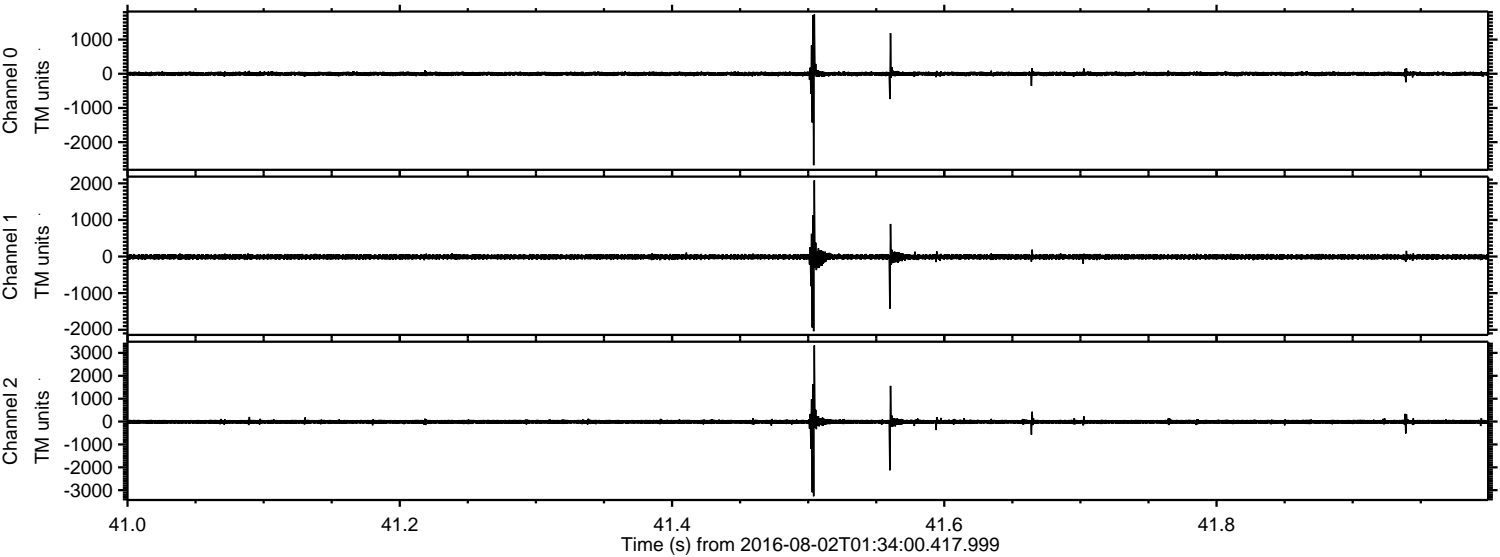

Processed Tue Aug 2 03:42:10 2016 by ELM ver.2012-10-06 from 001__elm20160802_013359__dat00.bin

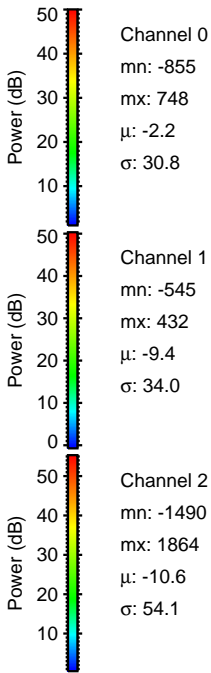
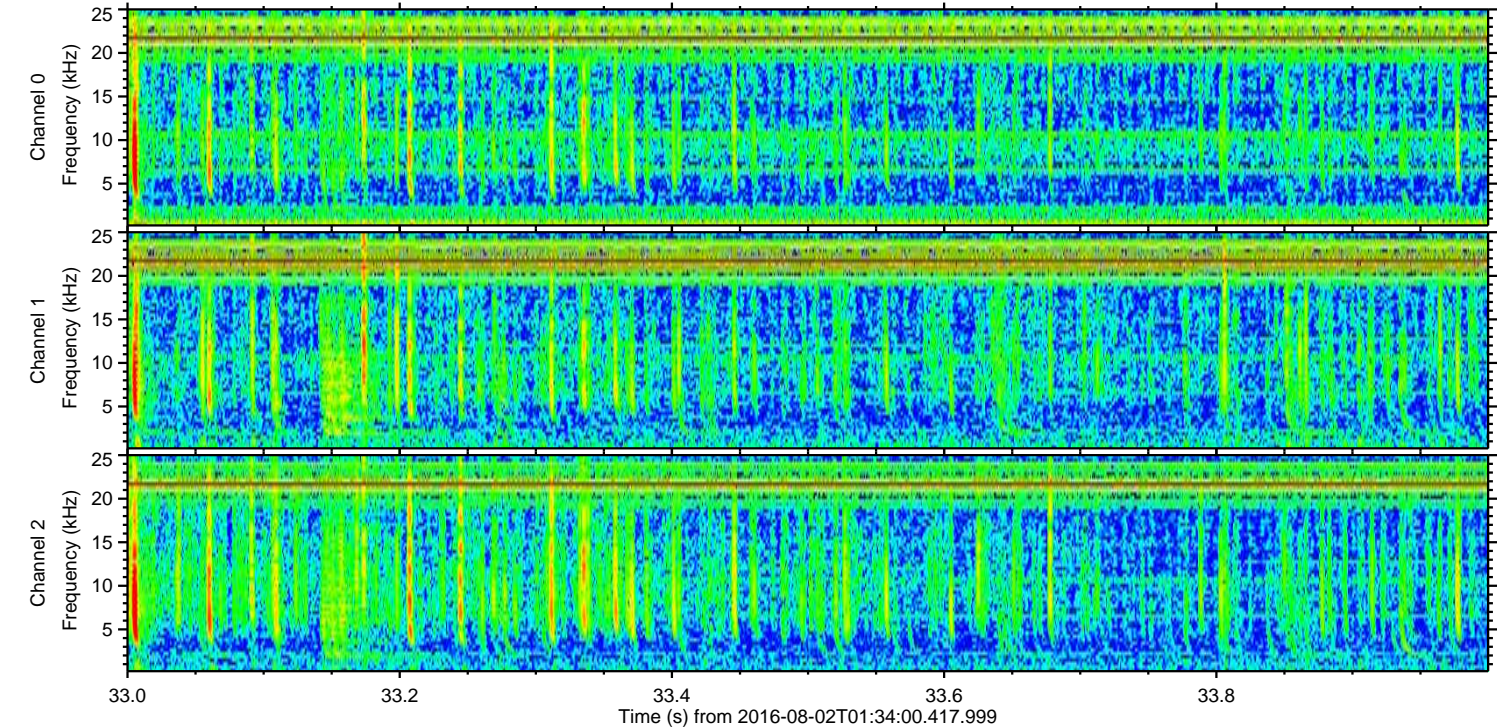
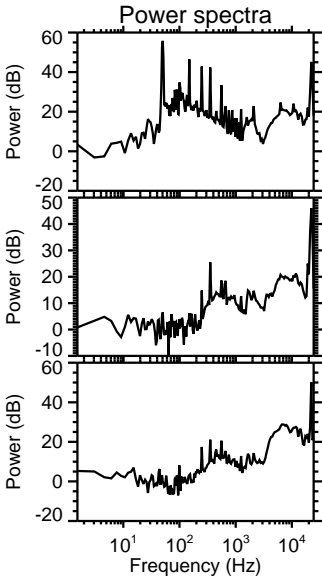
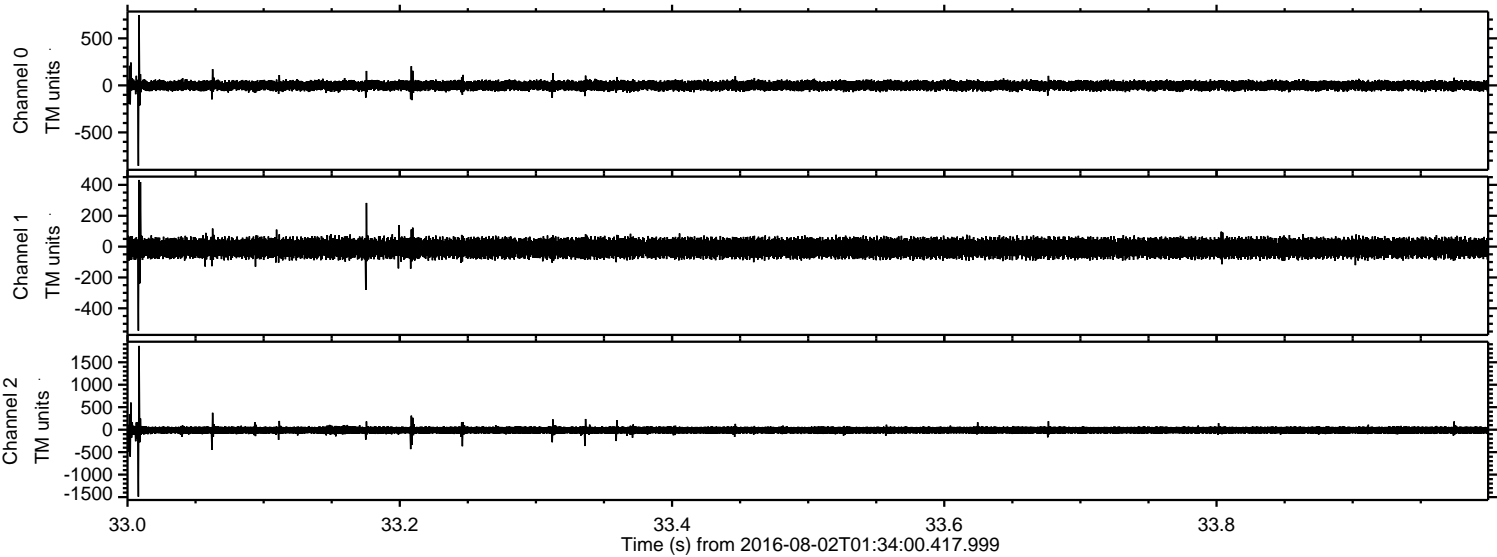

Processed Tue Aug 2 03:42:11 2016 by ELM ver.2012-10-06 from 001__elm20160802_013359__dat00.bin

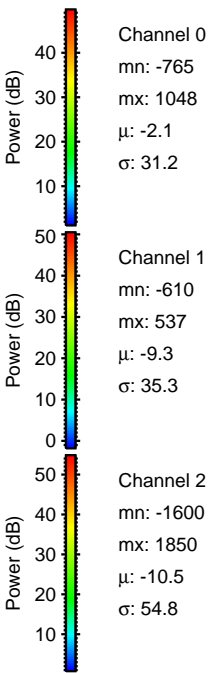
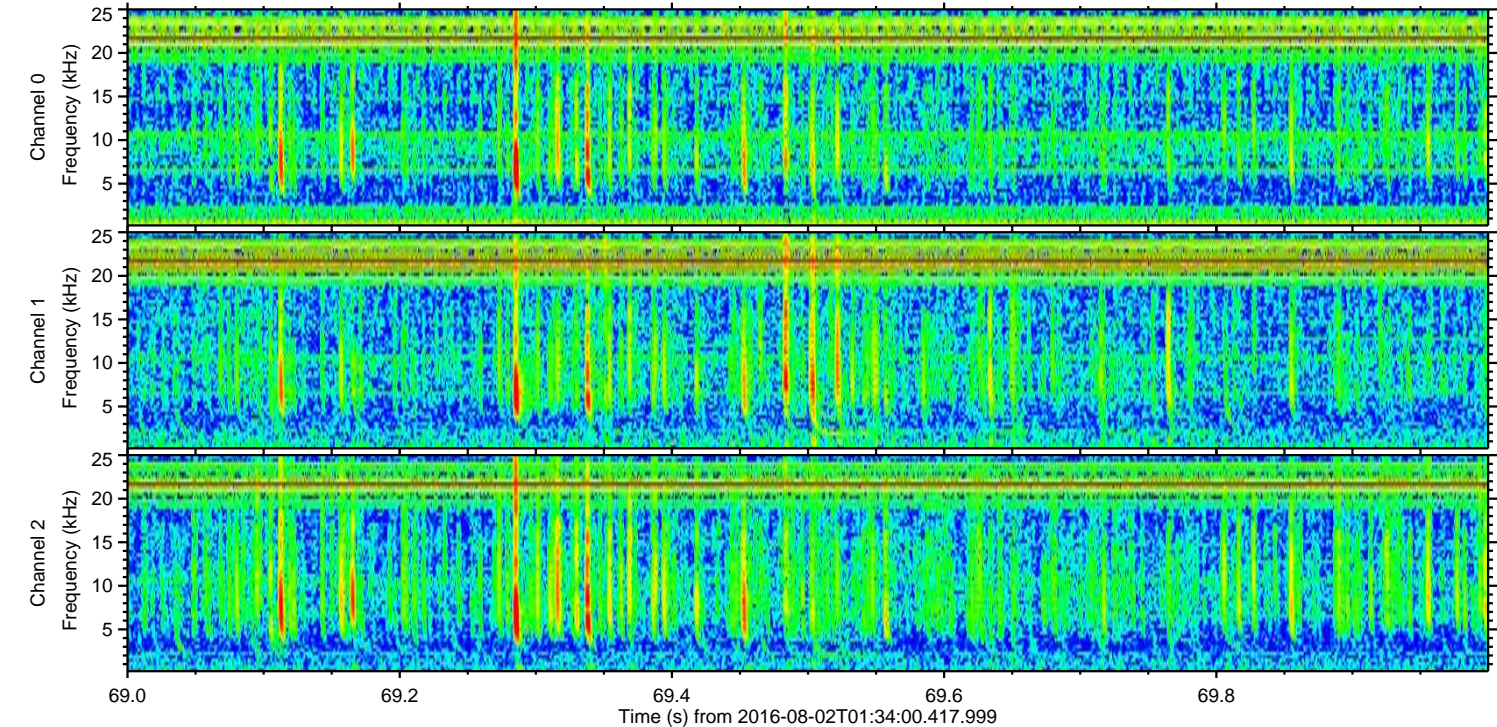
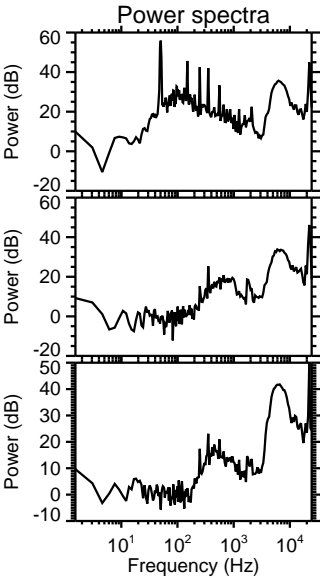
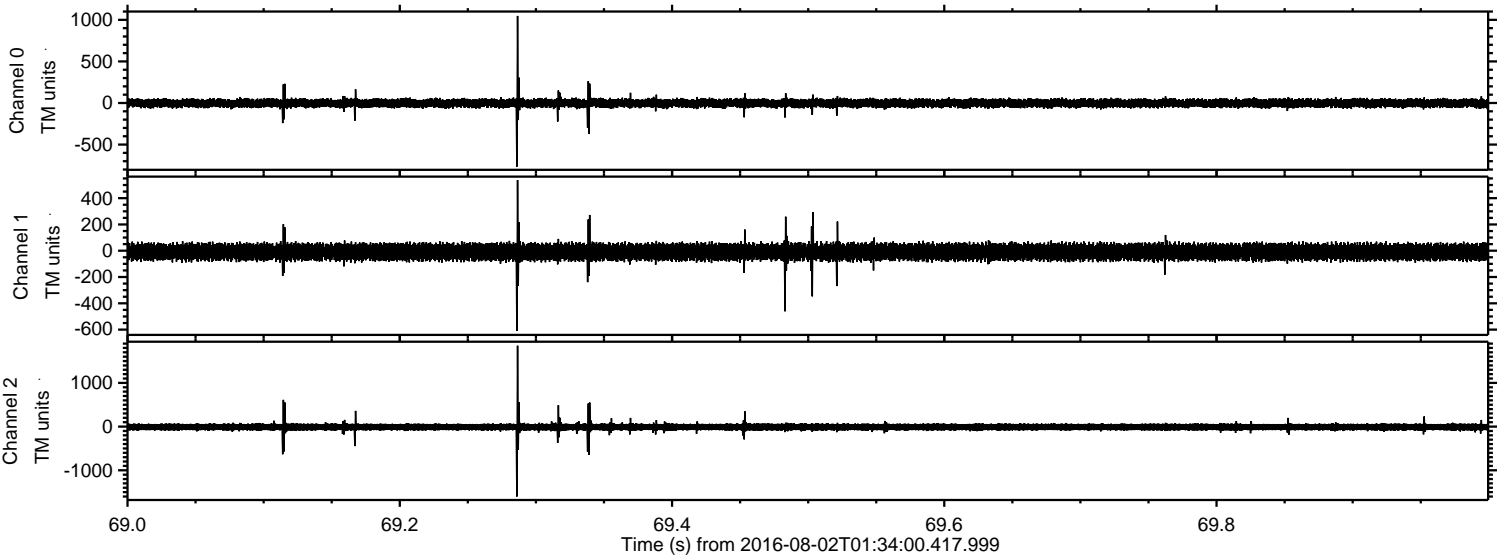

Processed Tue Aug 2 03:42:12 2016 by ELM ver.2012-10-06 from 001__elm20160802_013359__dat00.bin

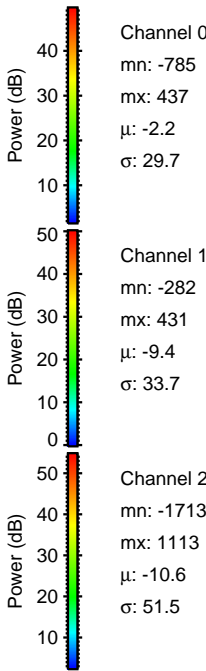
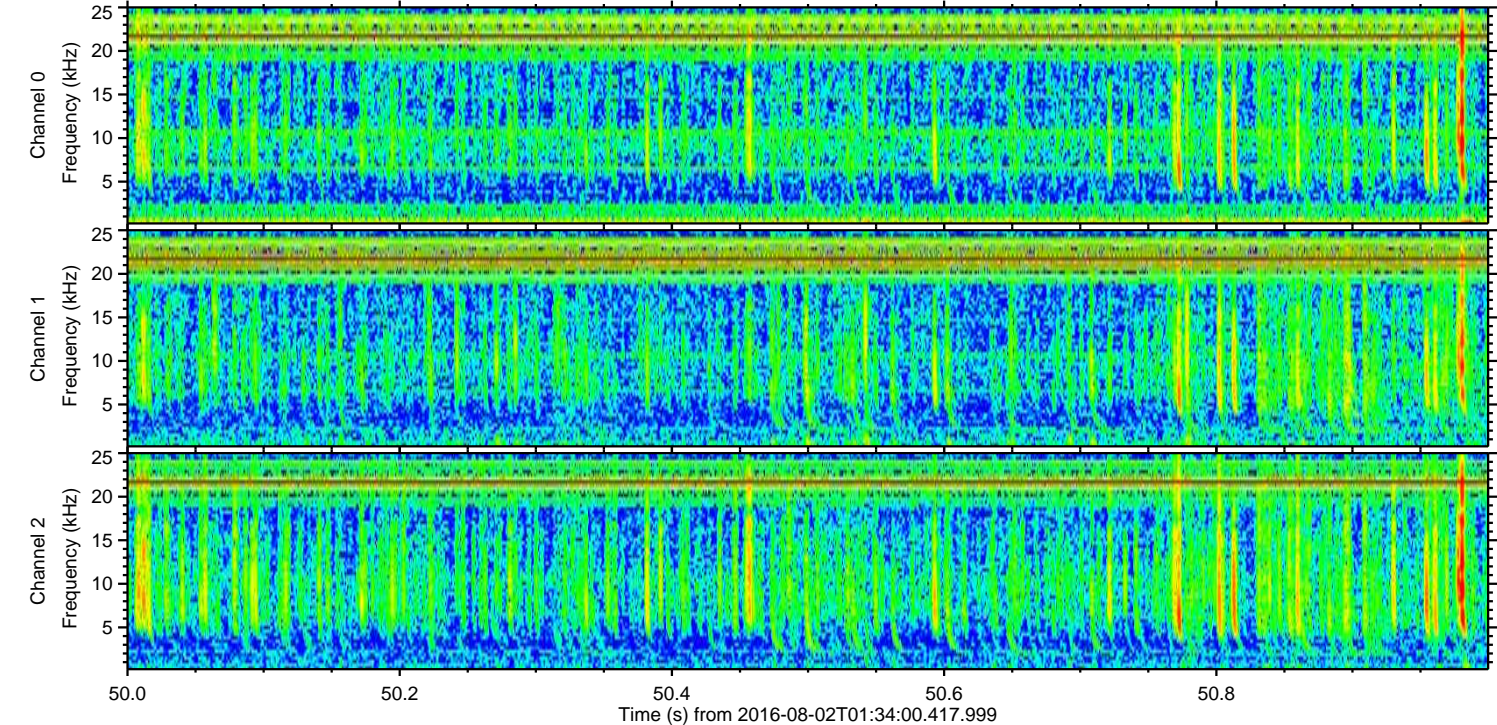
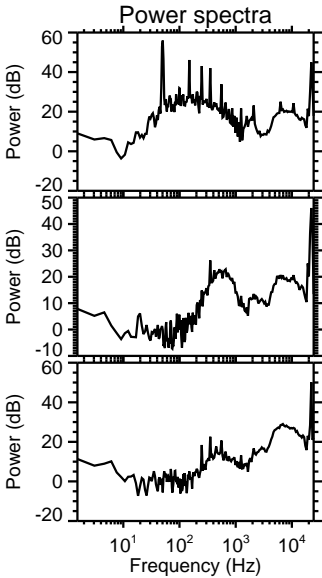
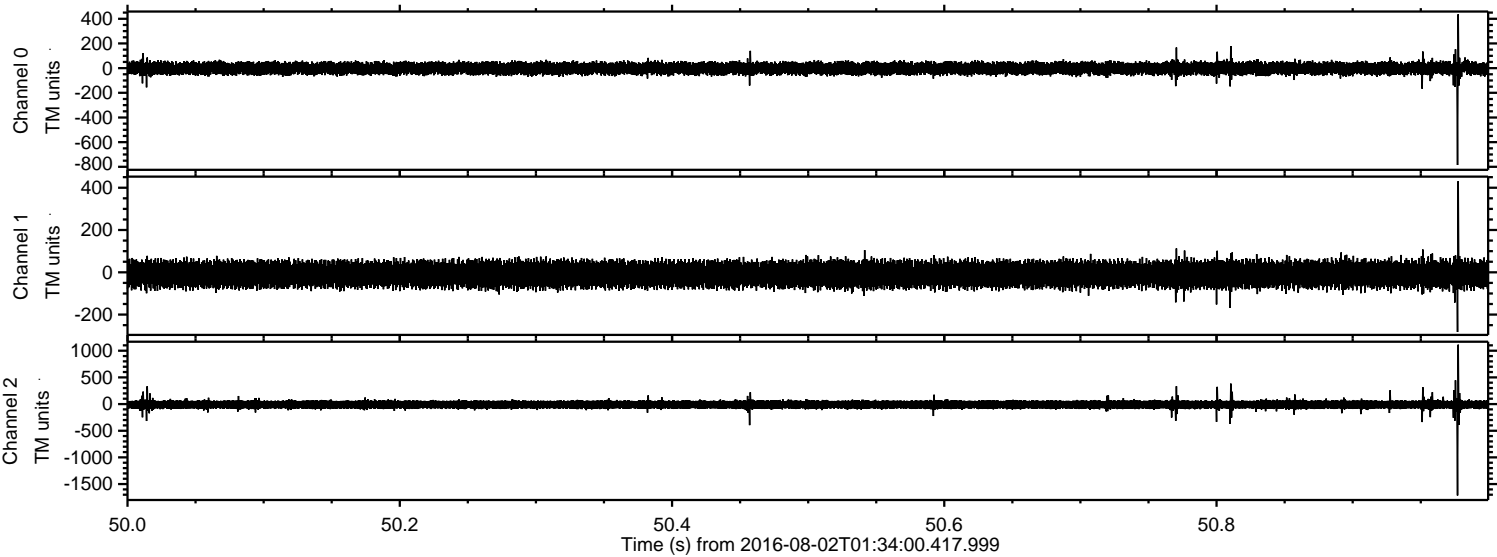

Processed Tue Aug 2 03:42:13 2016 by ELM ver.2012-10-06 from 001__elm20160802_013359__dat00.bin

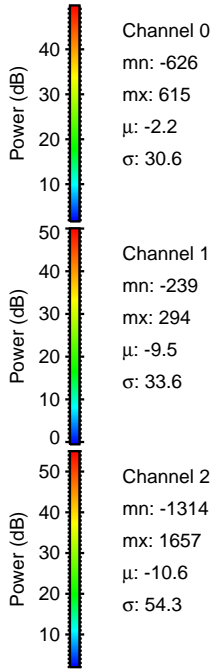
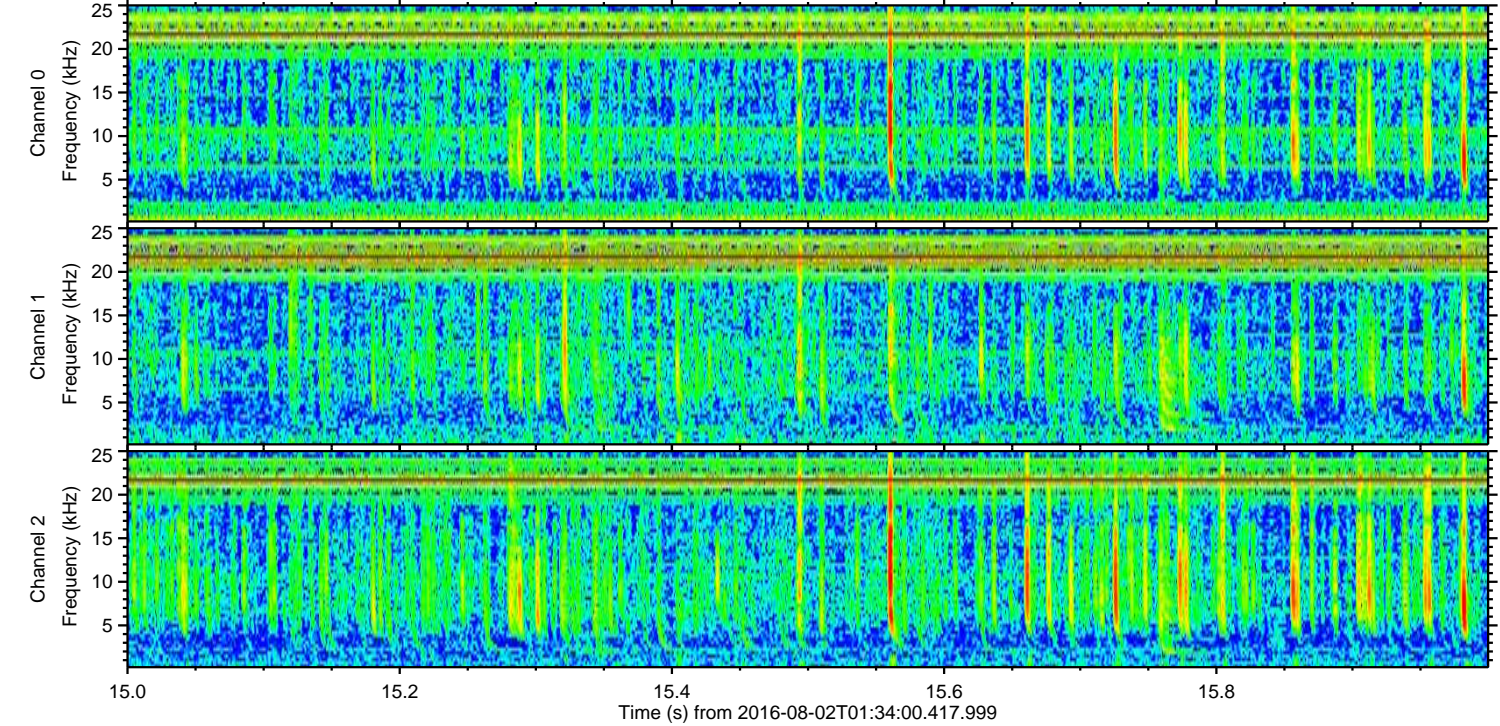
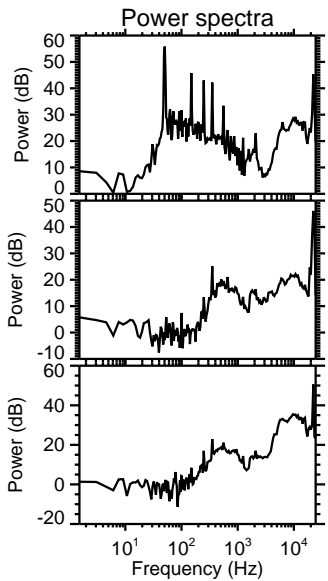
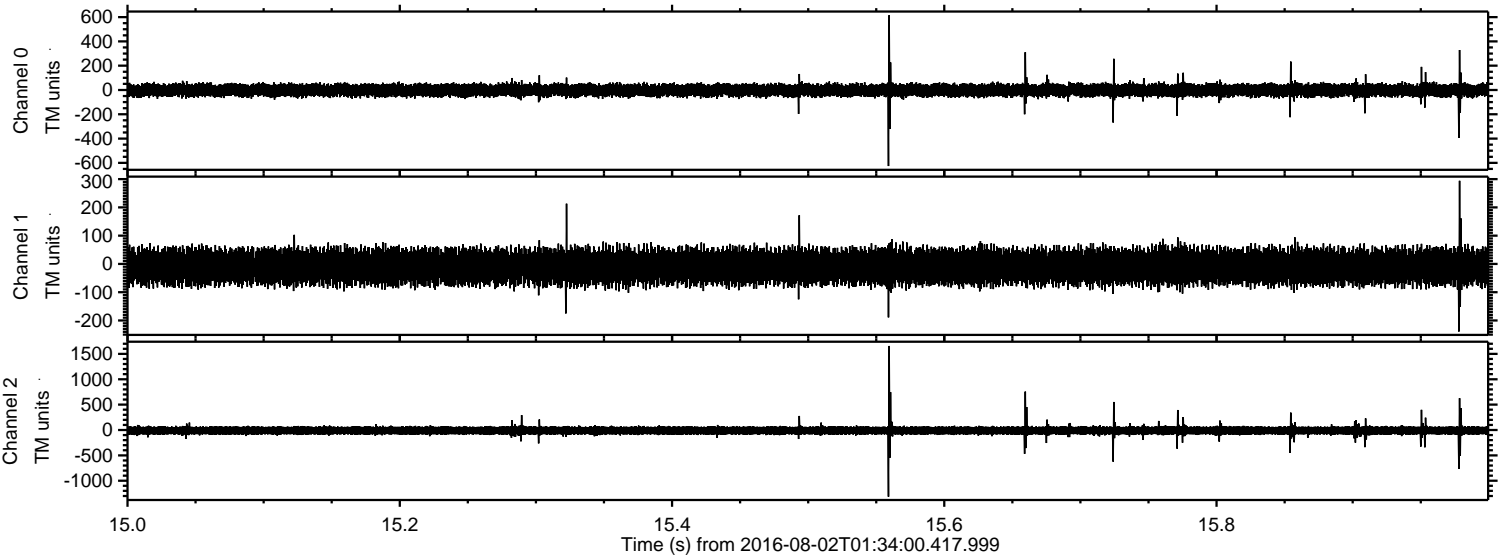

Processed Tue Aug 2 03:42:13 2016 by ELM ver.2012-10-06 from 001__elm20160802_013359__dat00.bin

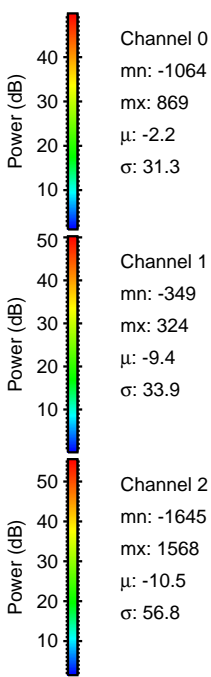
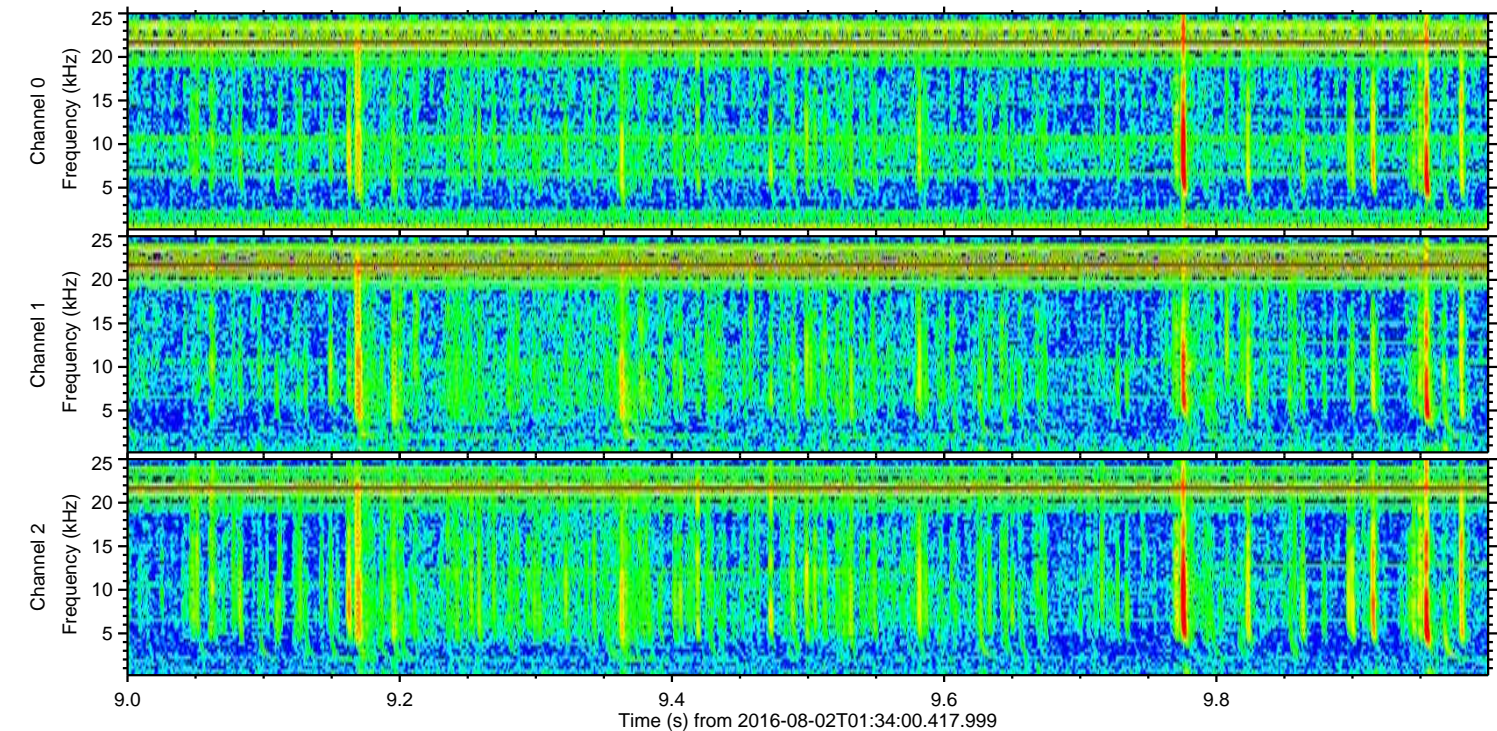
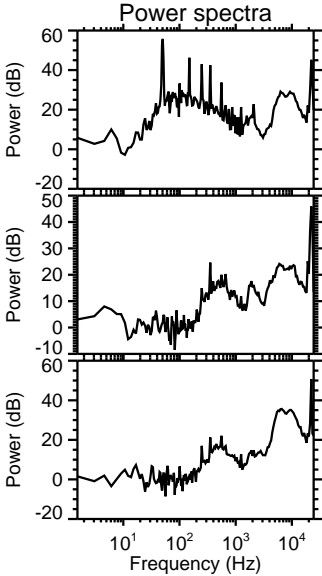
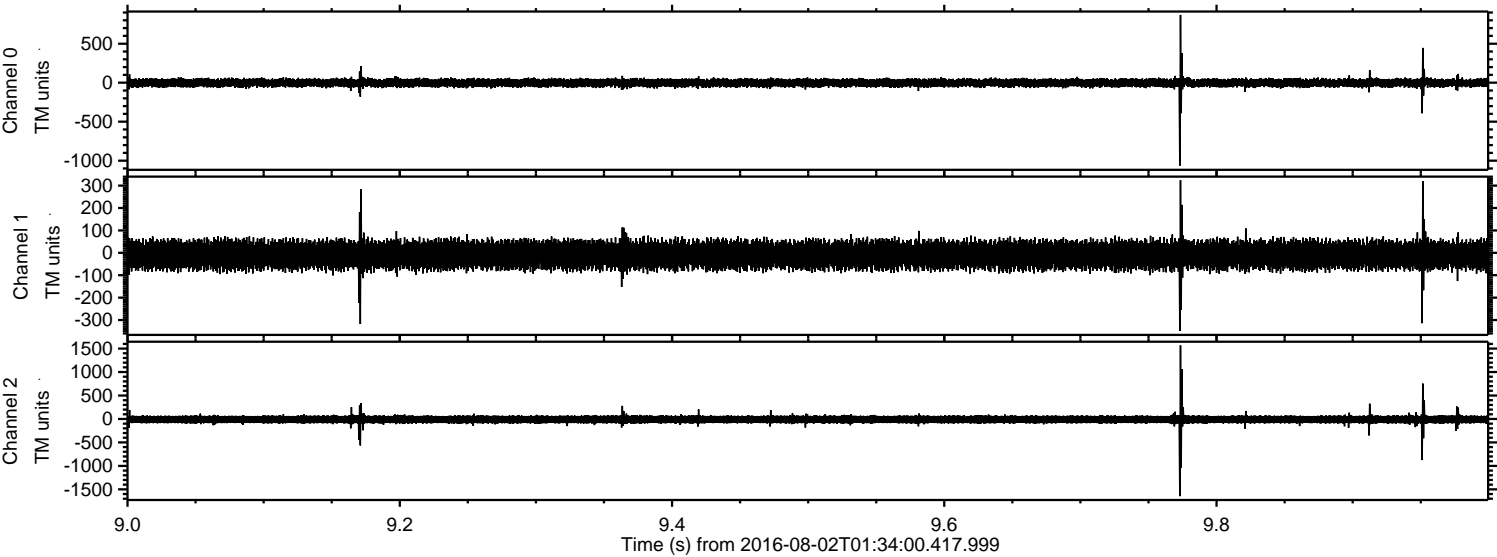

ELMAVAN 3D WAVEFORMS (Measured data sampled at 50 kHz) 51000 packets of 144 samples from 2016-08-02T01:34:00.417.999. Part 134/147

Processed Tue Aug 2 03:42:14 2016 by ELM ver.2012-10-06 from 001__elm20160802_013359__dat00.bin

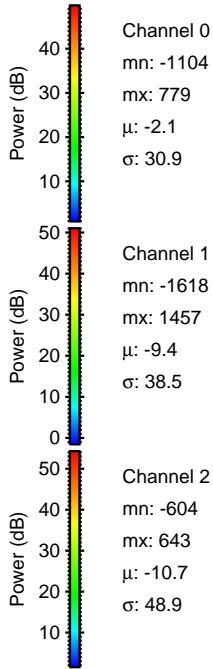
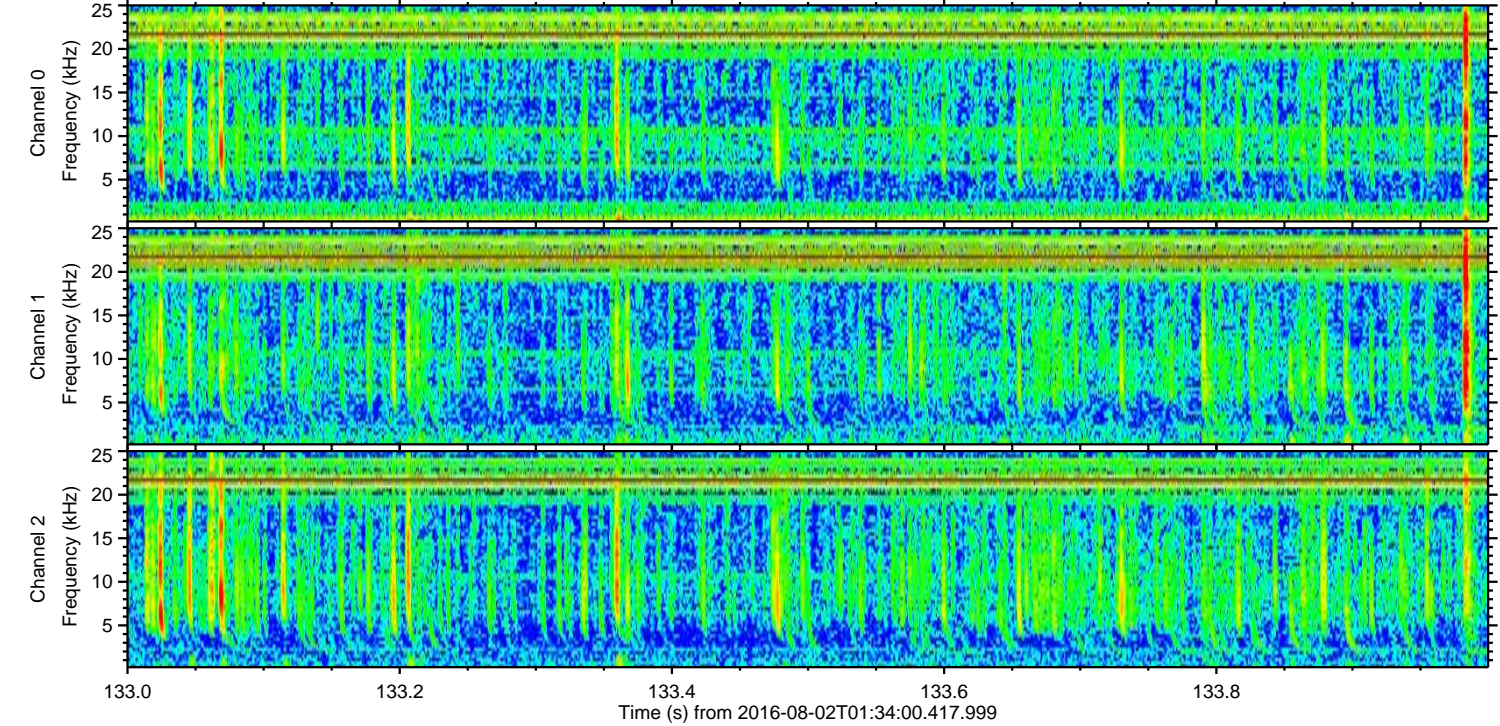
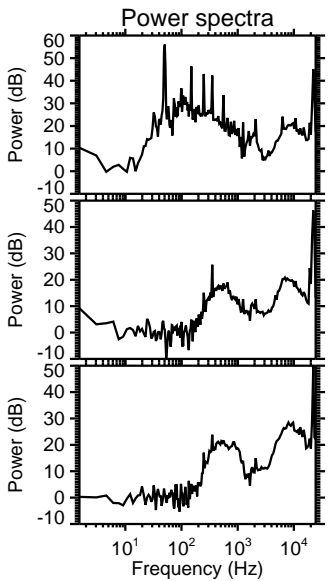
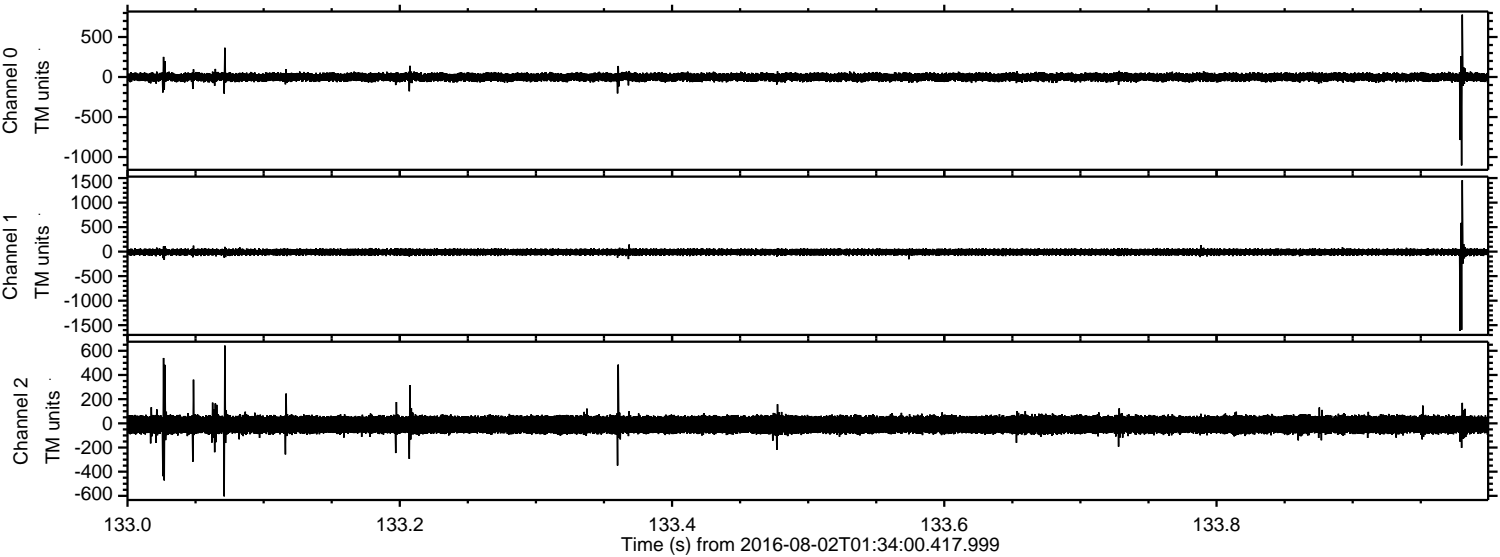

ELMAVAN 3D WAVEFORMS (Measured data sampled at 50 kHz) 51000 packets of 144 samples from 2016-08-02T01:34:00.417.999. Part 17/147

Processed Tue Aug 2 03:42:15 2016 by ELM ver.2012-10-06 from 001__elm20160802_013359__dat00.bin

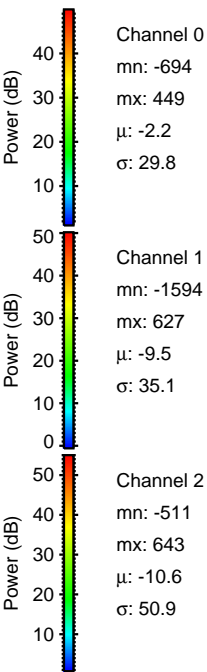
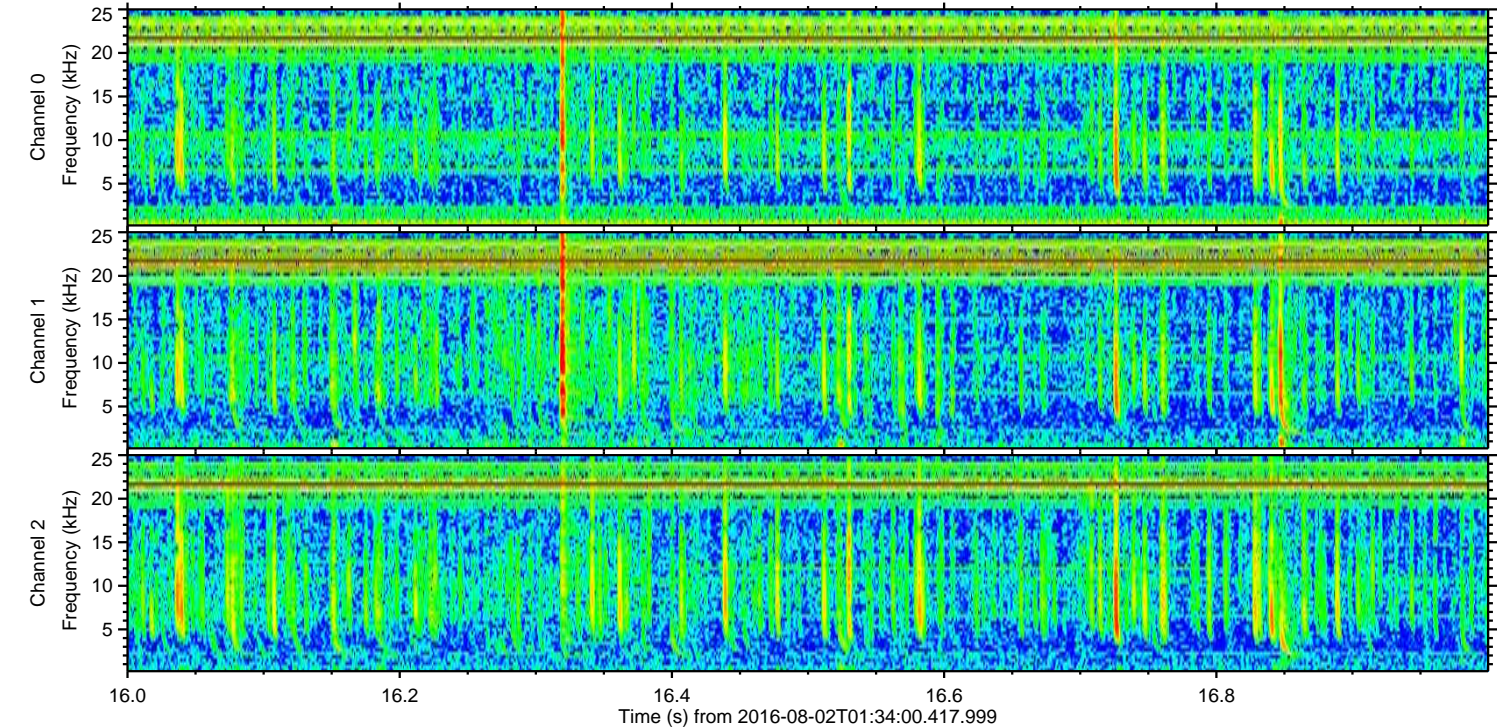
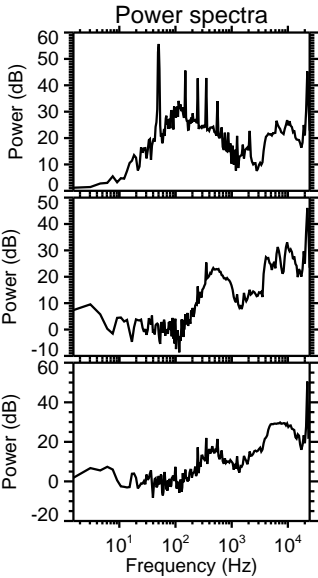
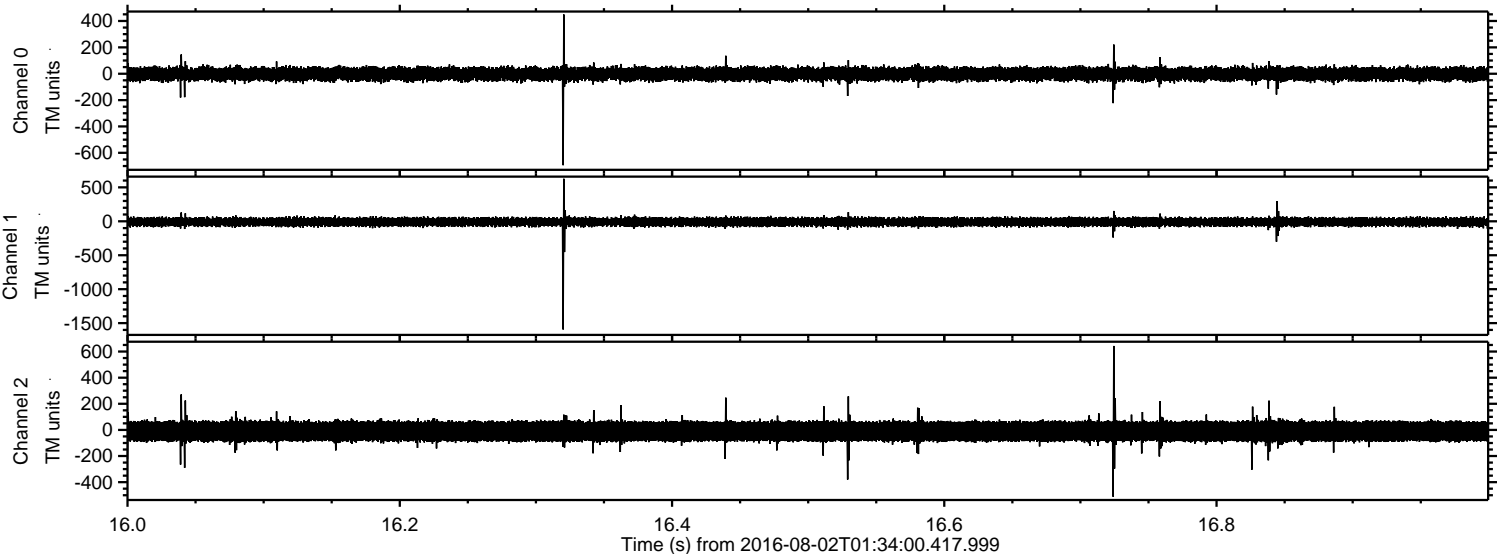

Processed Tue Aug 2 03:42:16 2016 by ELM ver.2012-10-06 from 001__elm20160802_013359__dat00.bin

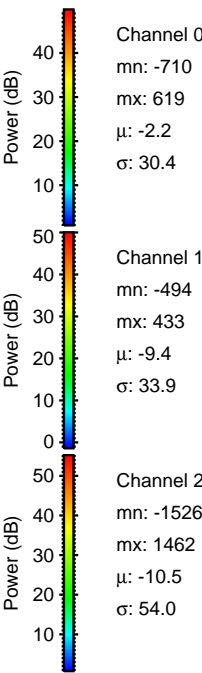
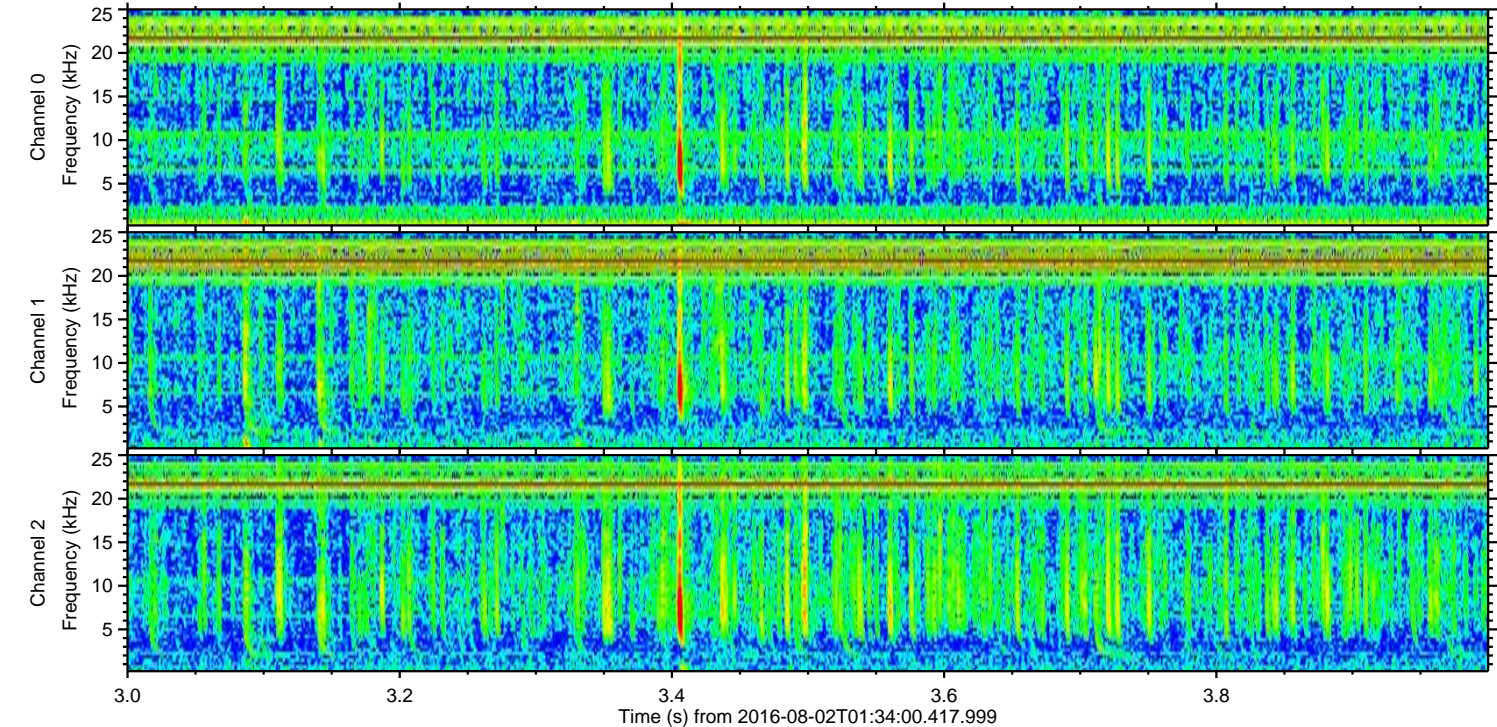
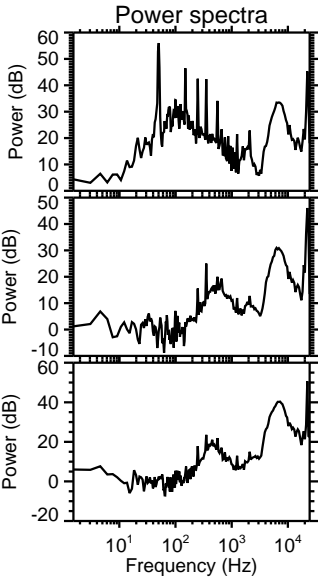
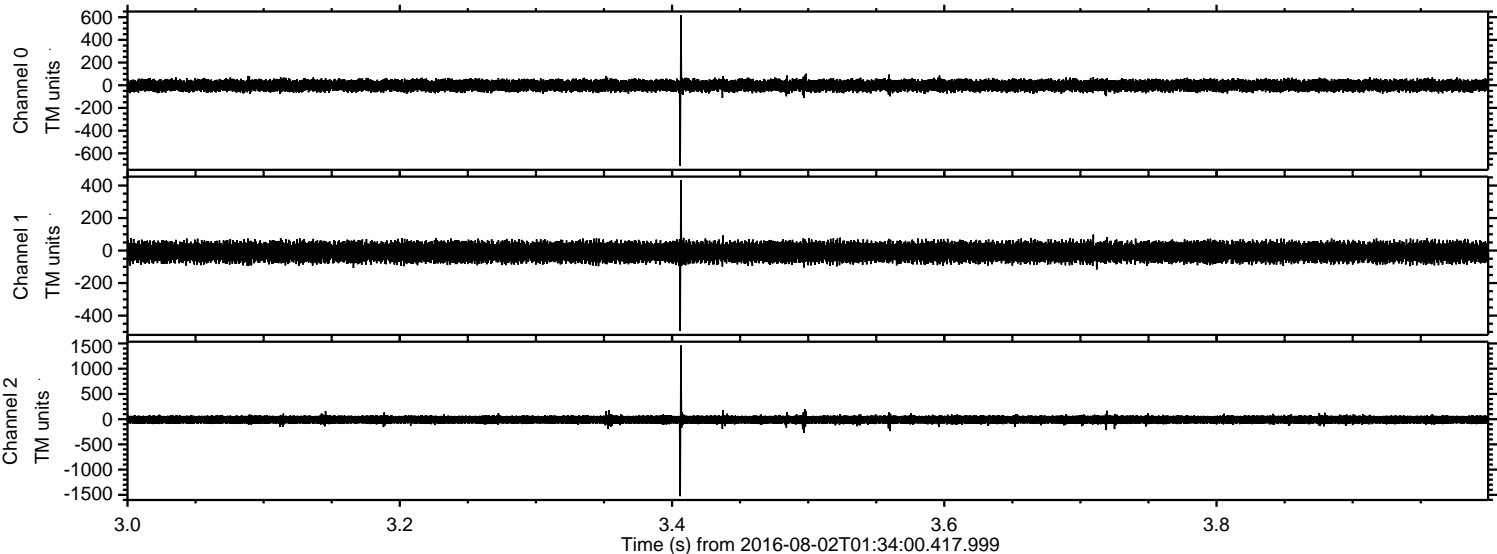

Processed Tue Aug 2 03:42:17 2016 by ELM ver.2012-10-06 from 001__elm20160802_013359__dat00.bin

