

ELMAVAN 3D WAVEFORMS (Measured data sampled at 50 kHz) 51000 packets of 144 samples from 2016-08-02T00:18:57.141.999.

Processed Tue Aug 2 02:27:07 2016 by ELM ver.2012-10-06 from 001__elm20160802_001856__dat00.bin

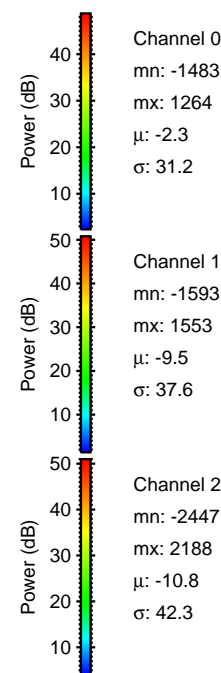

Processed Tue Aug 2 02:27:24 2016 by ELM ver.2012-10-06 from 001__elm20160802_001856__dat00.bin

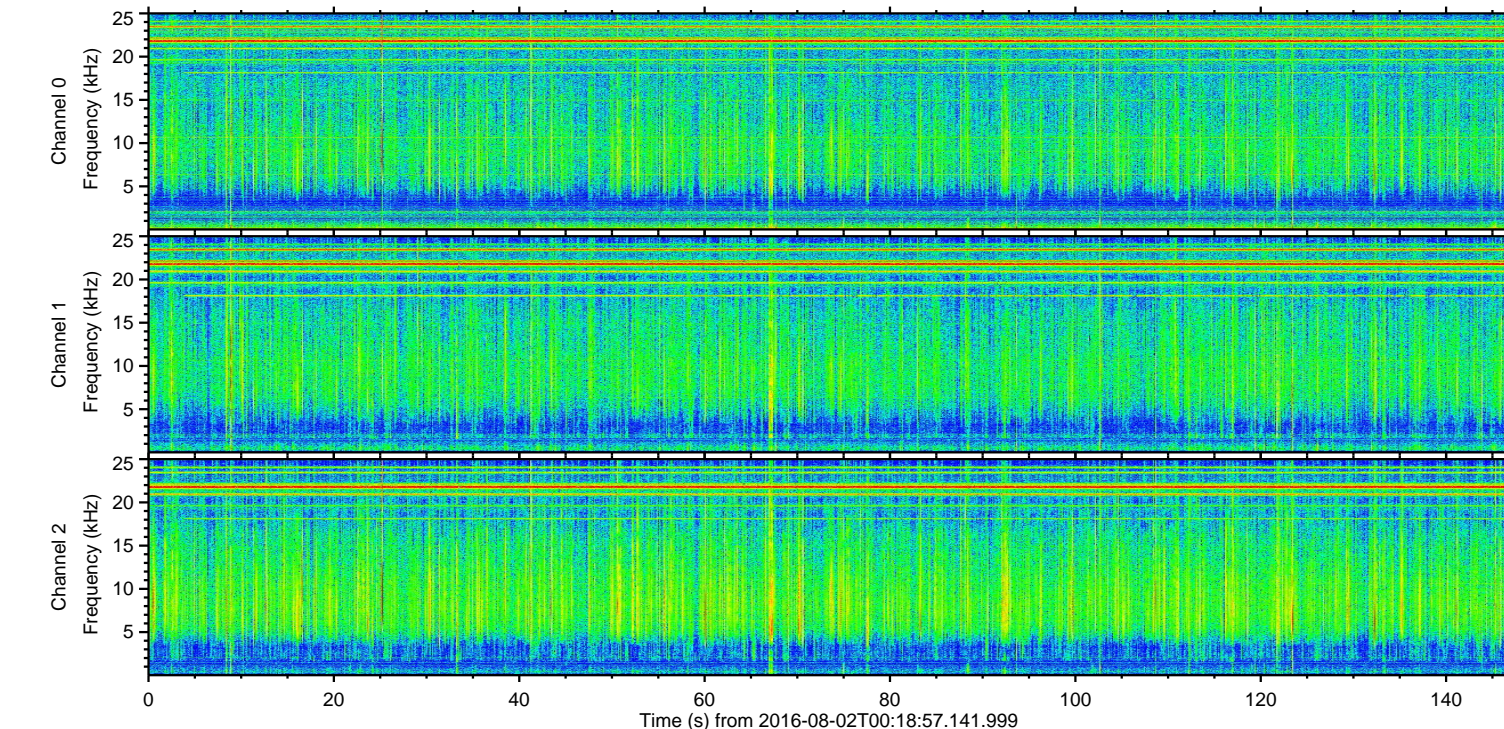
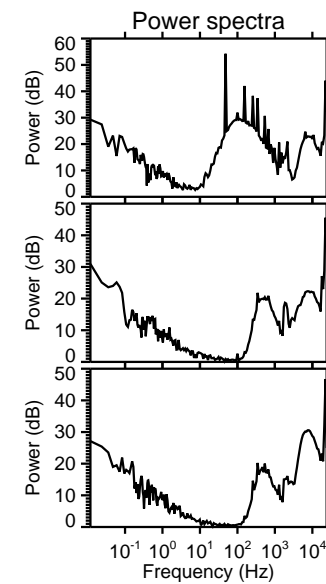
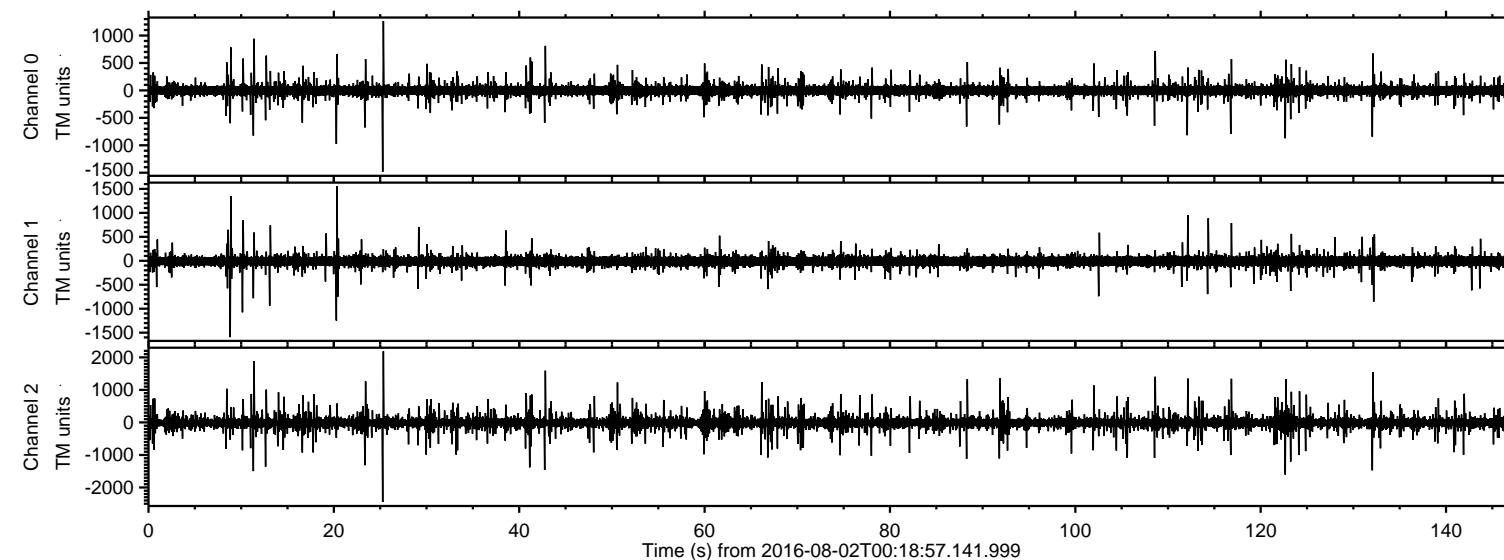
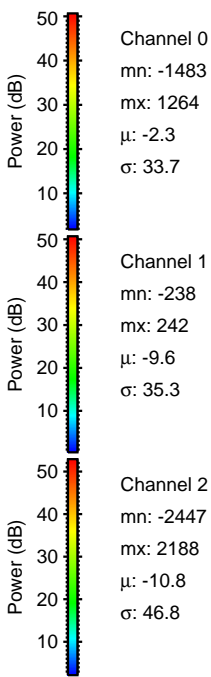
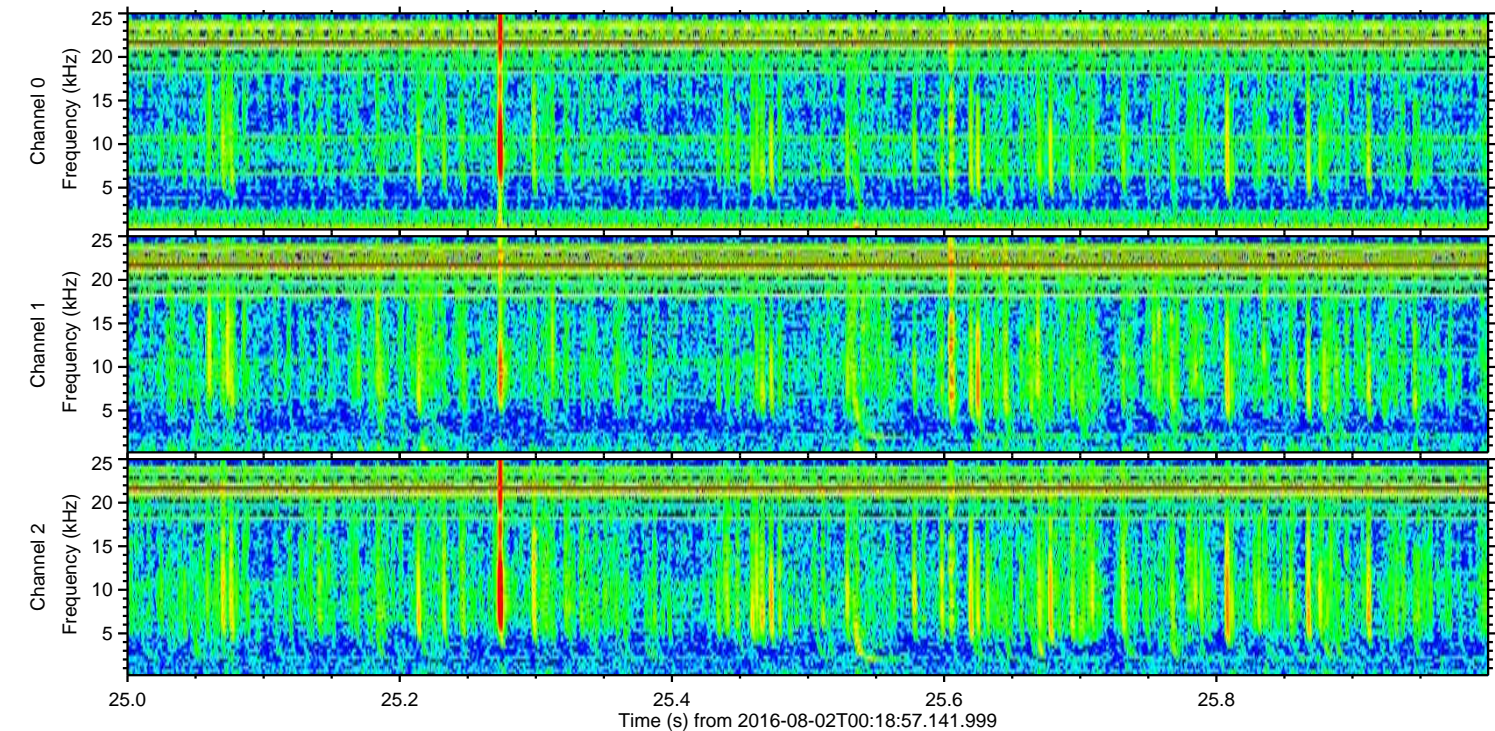
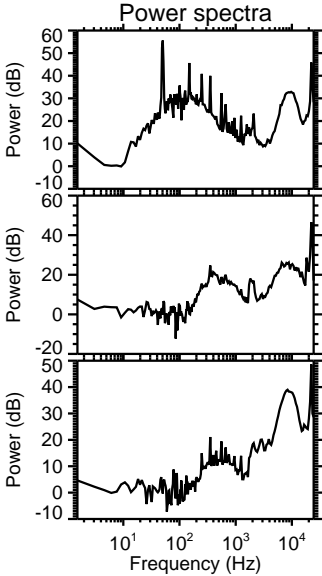
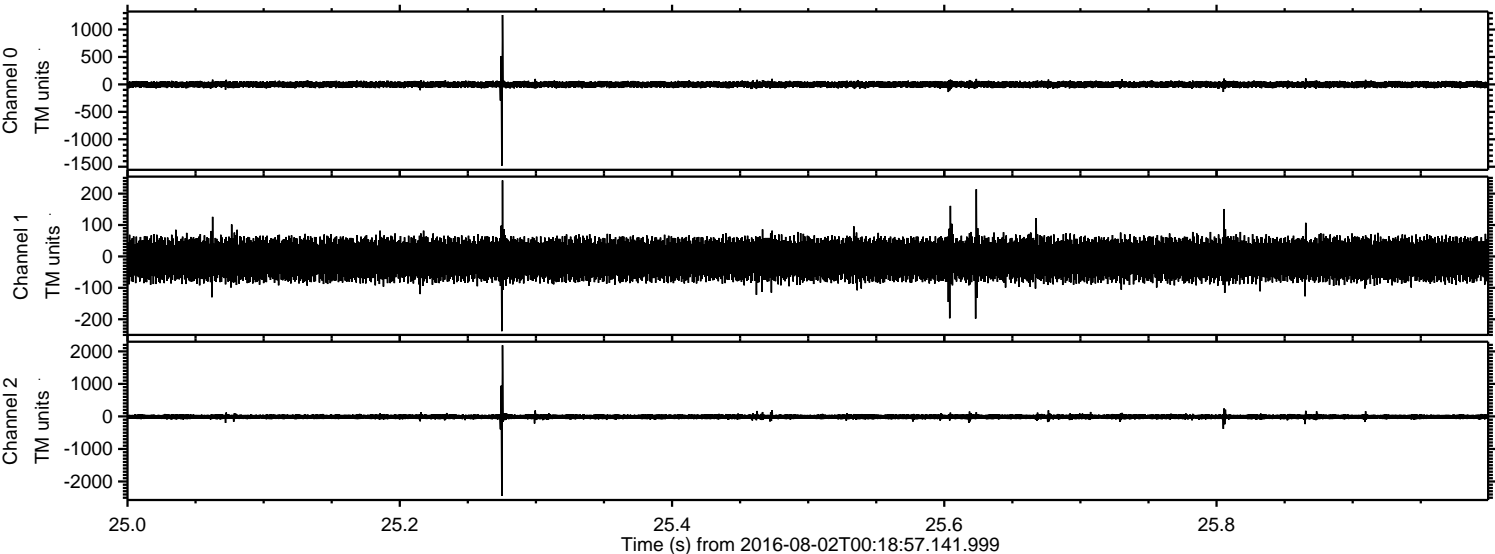

Processed Tue Aug 2 02:27:25 2016 by ELM ver.2012-10-06 from 001__elm20160802_001856__dat00.bin

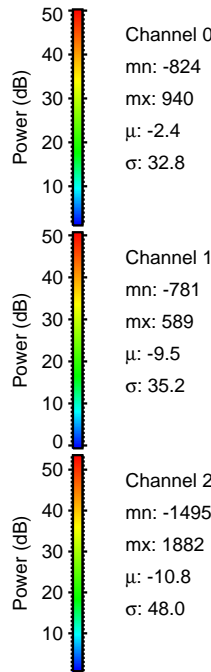
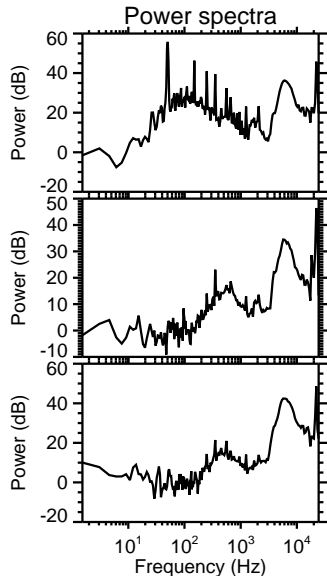
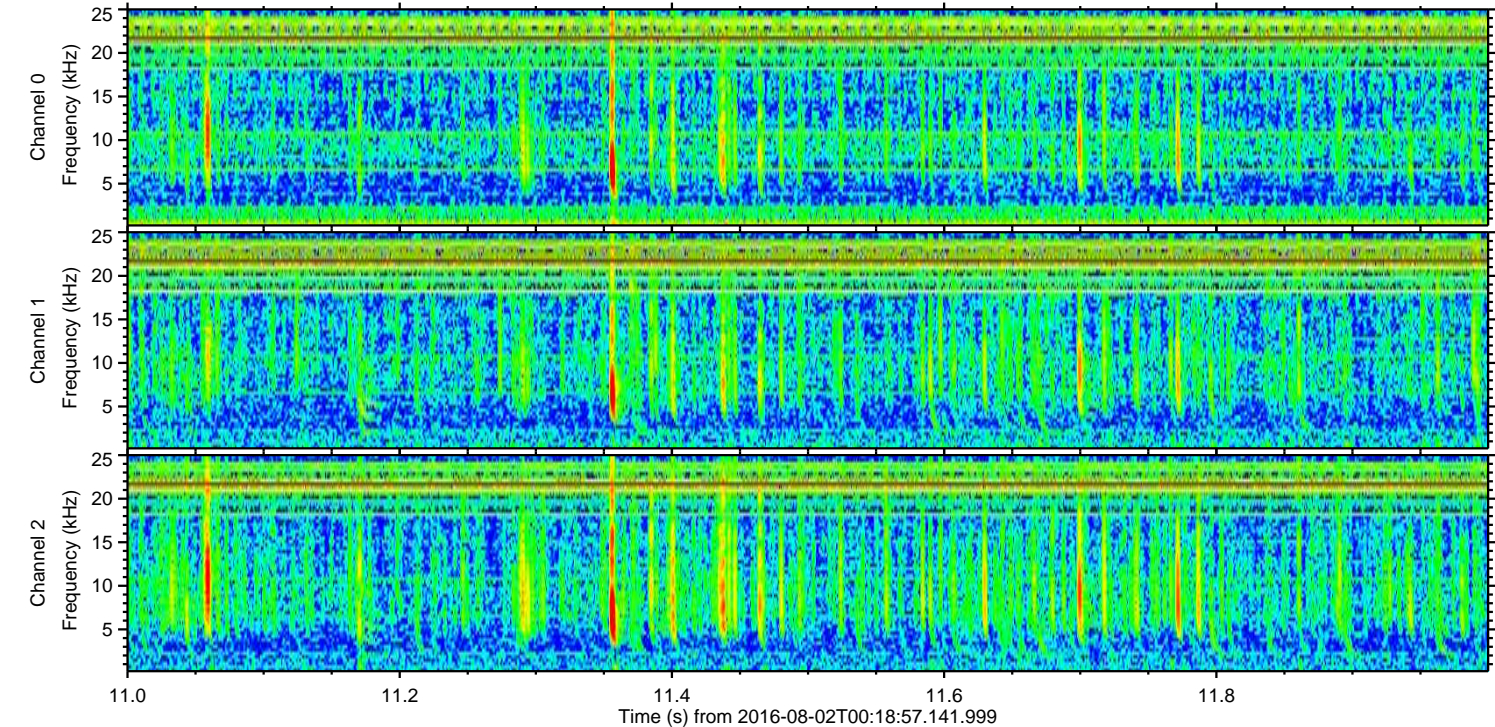
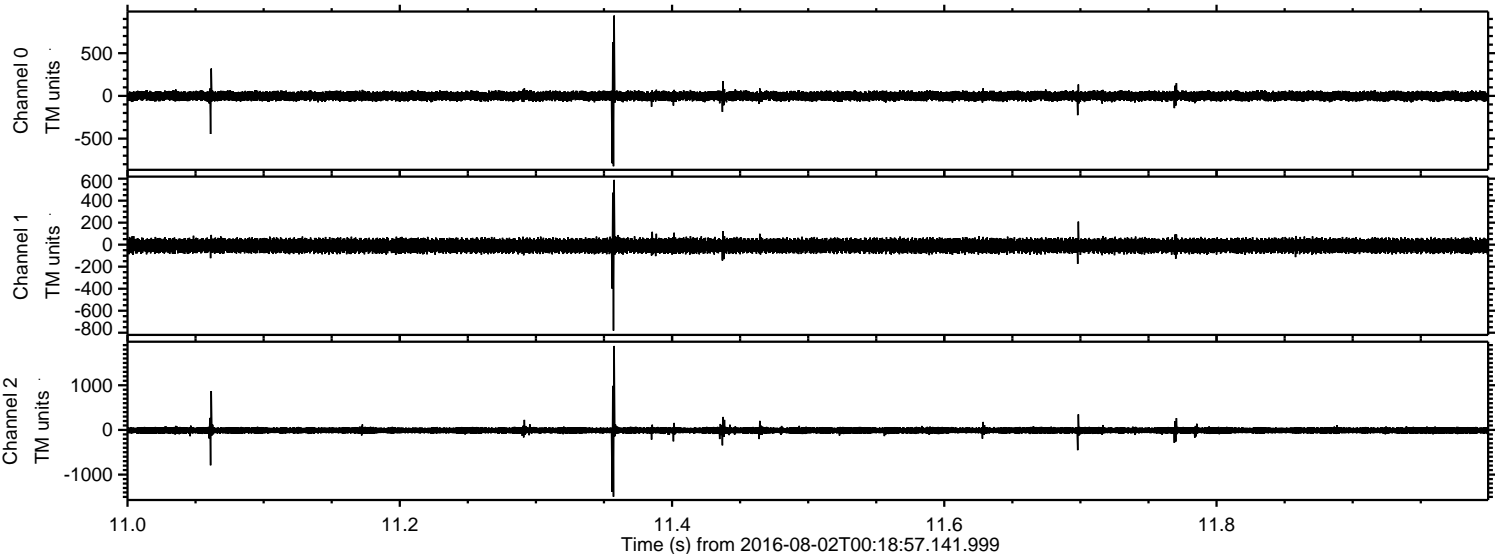

ELMAVAN 3D WAVEFORMS (Measured data sampled at 50 kHz) 51000 packets of 144 samples from 2016-08-02T00:18:57.141.999. Part 123/147

Processed Tue Aug 2 02:27:26 2016 by ELM ver.2012-10-06 from 001__elm20160802_001856__dat00.bin

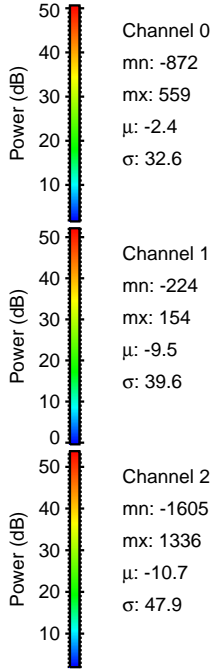
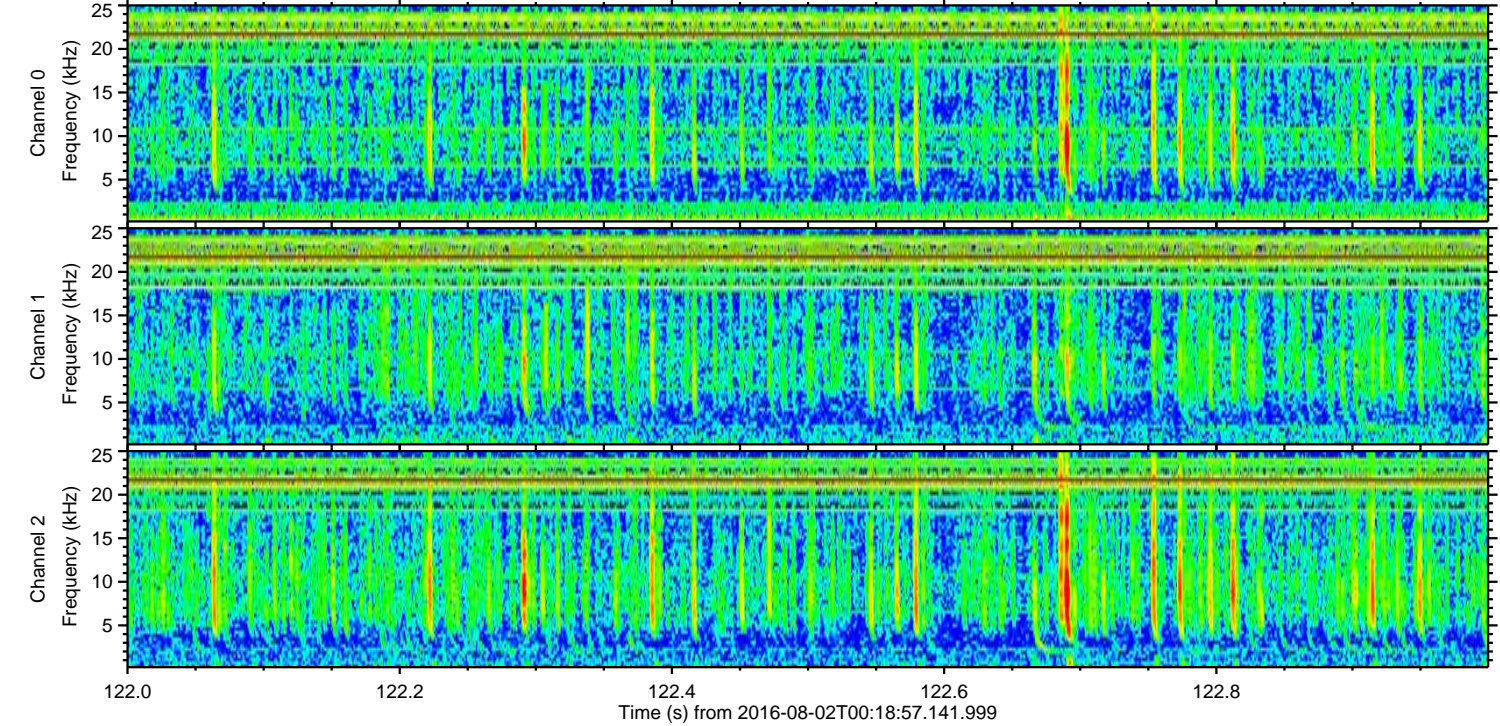
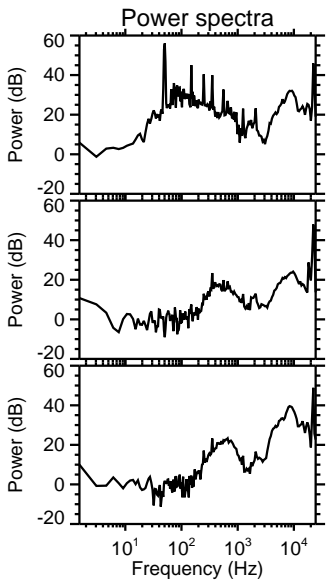
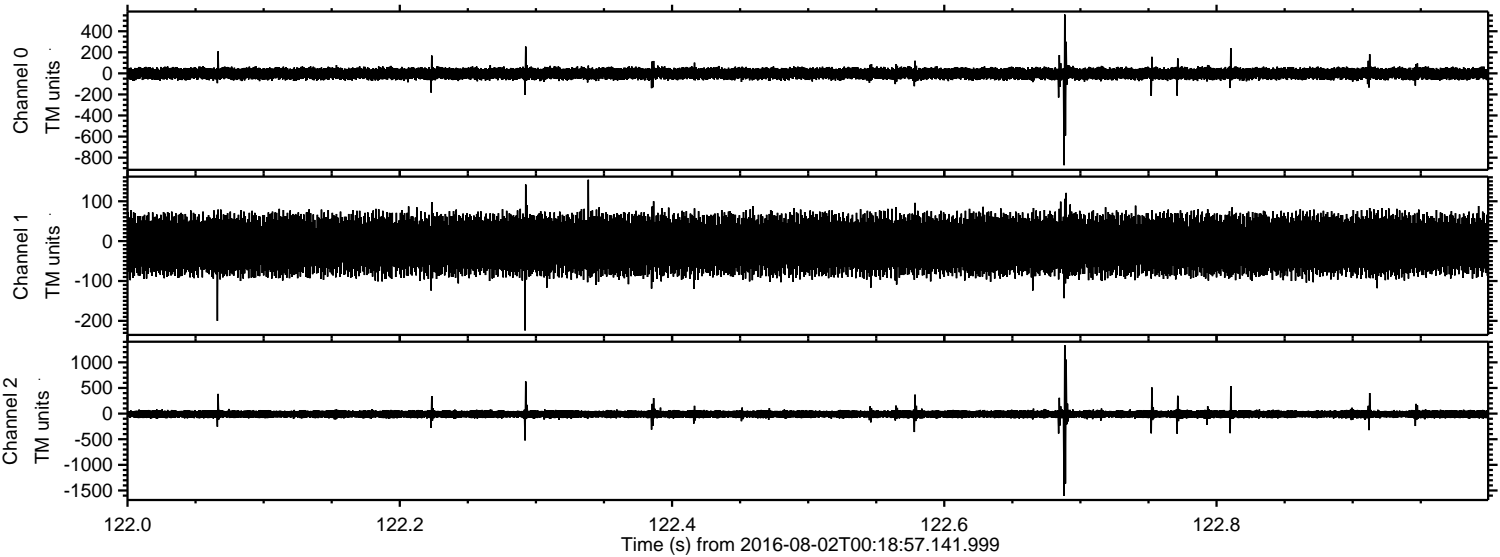

Processed Tue Aug 2 02:27:27 2016 by ELM ver.2012-10-06 from 001__elm20160802_001856__dat00.bin

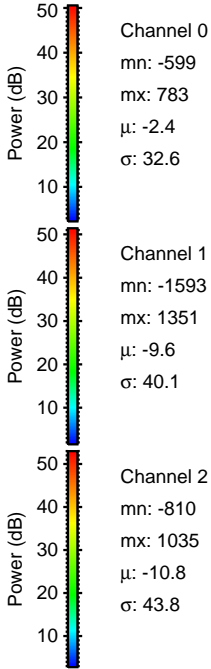
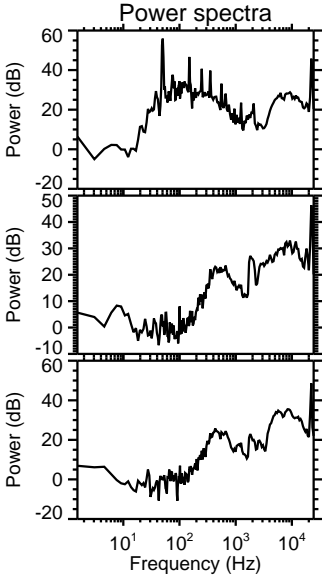
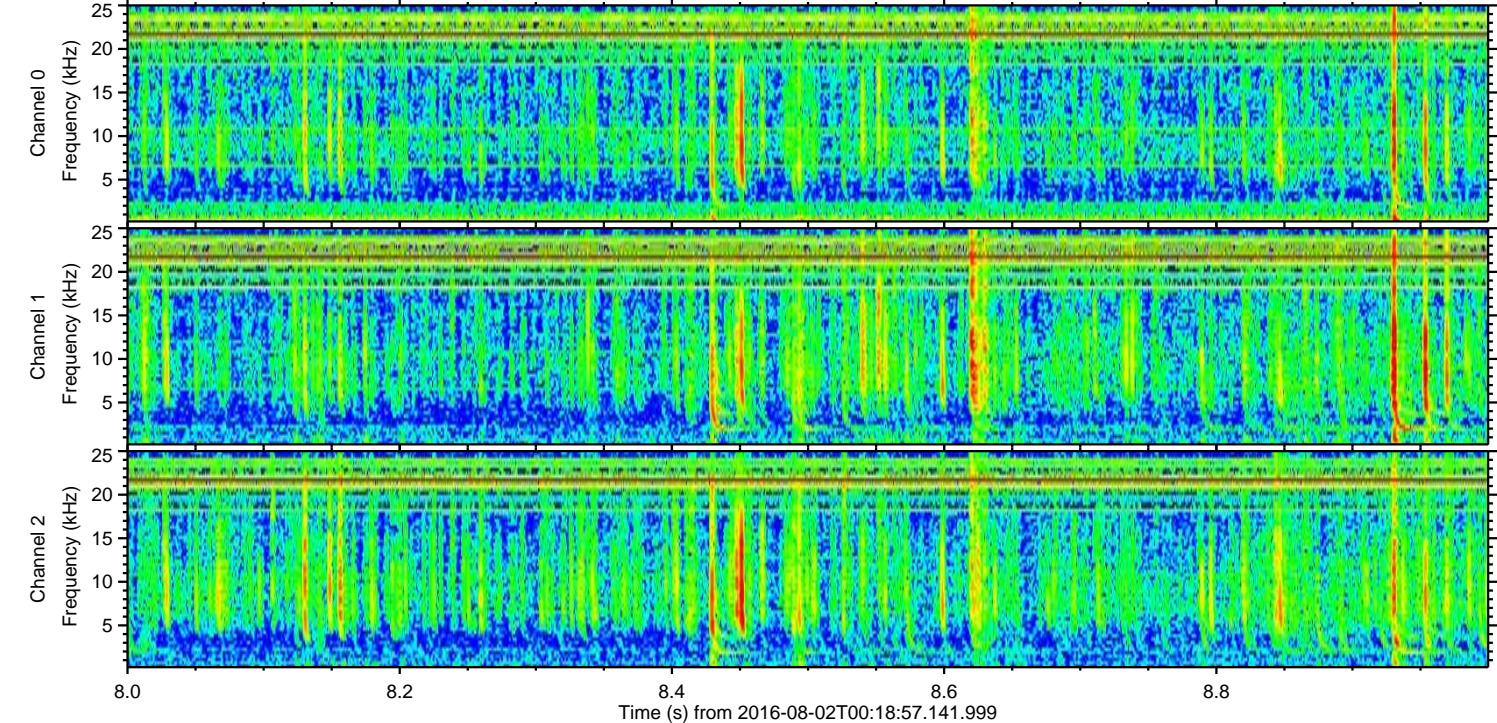
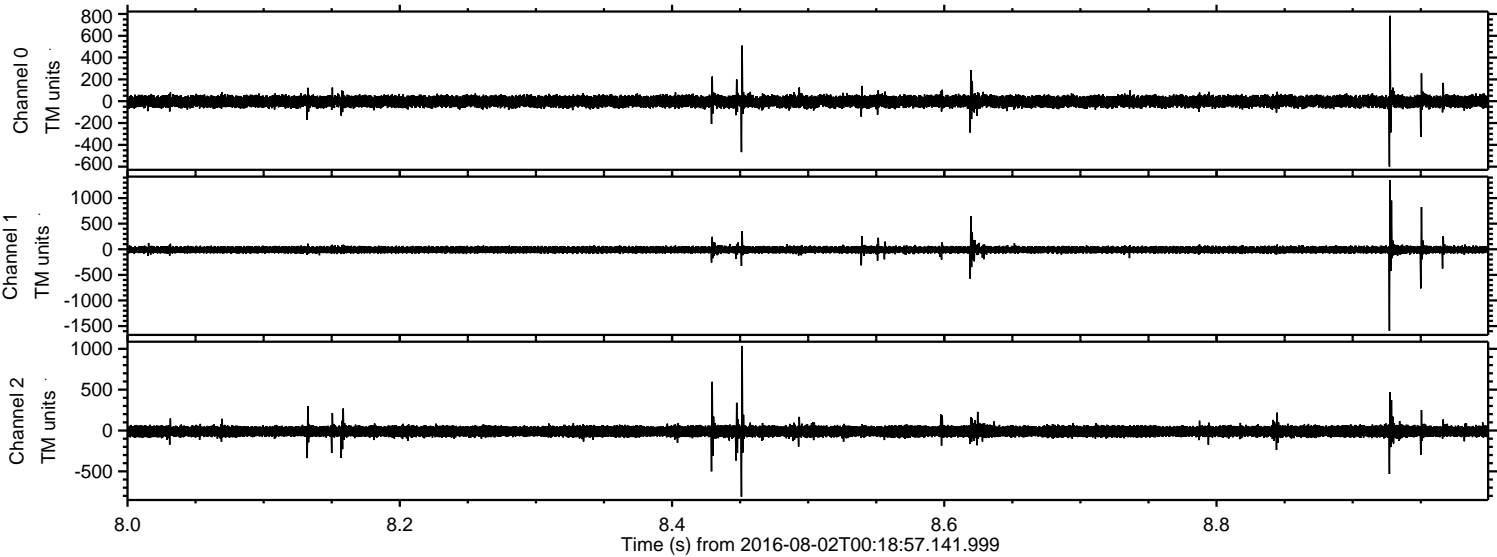

ELMAVAN 3D WAVEFORMS (Measured data sampled at 50 kHz) 51000 packets of 144 samples from 2016-08-02T00:18:57.141.999. Part 43/147

Processed Tue Aug 2 02:27:28 2016 by ELM ver.2012-10-06 from 001__elm20160802_001856__dat00.bin

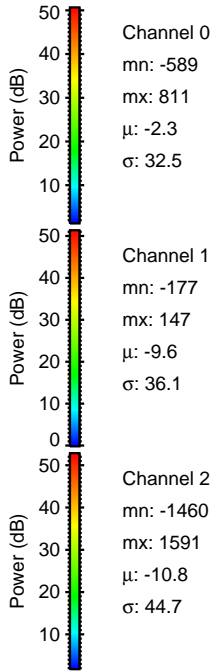
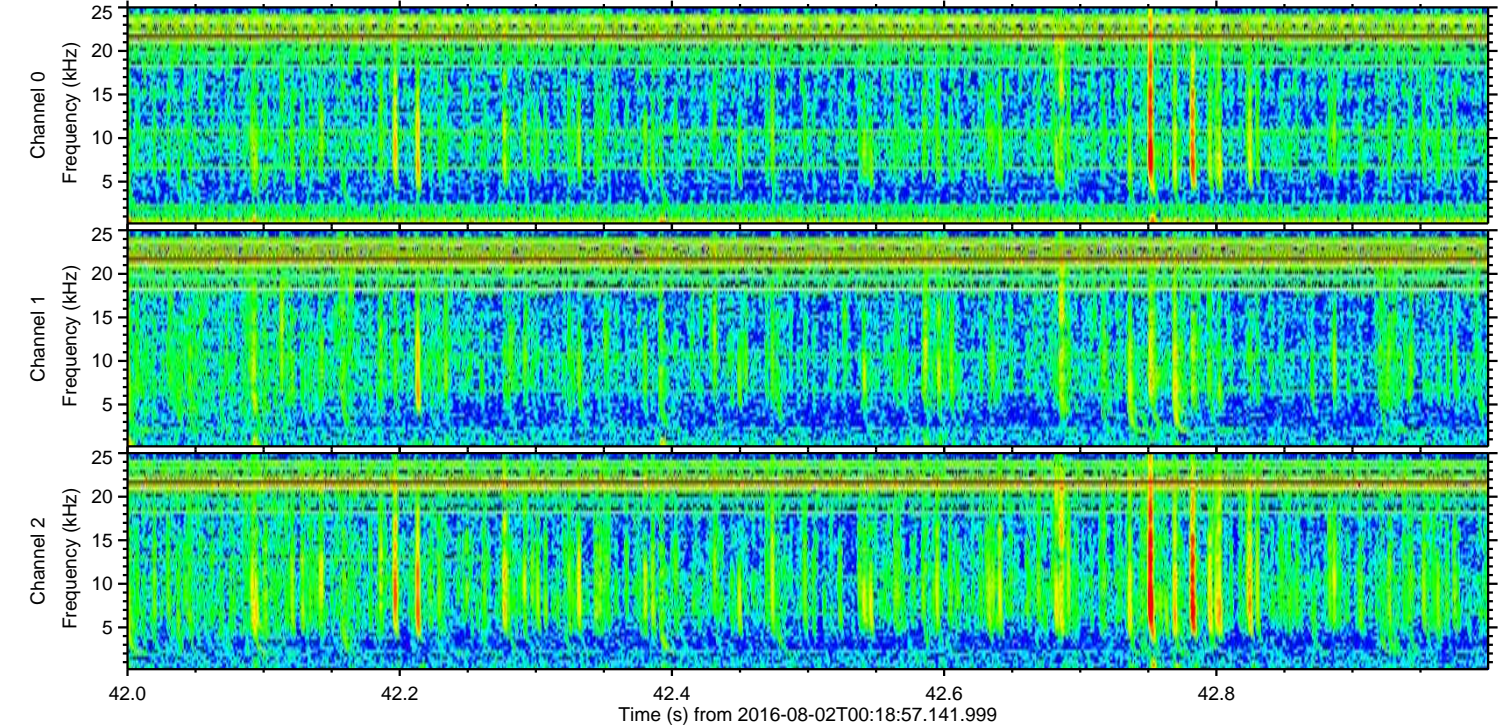
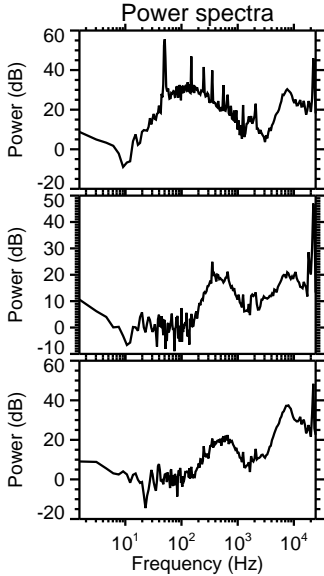
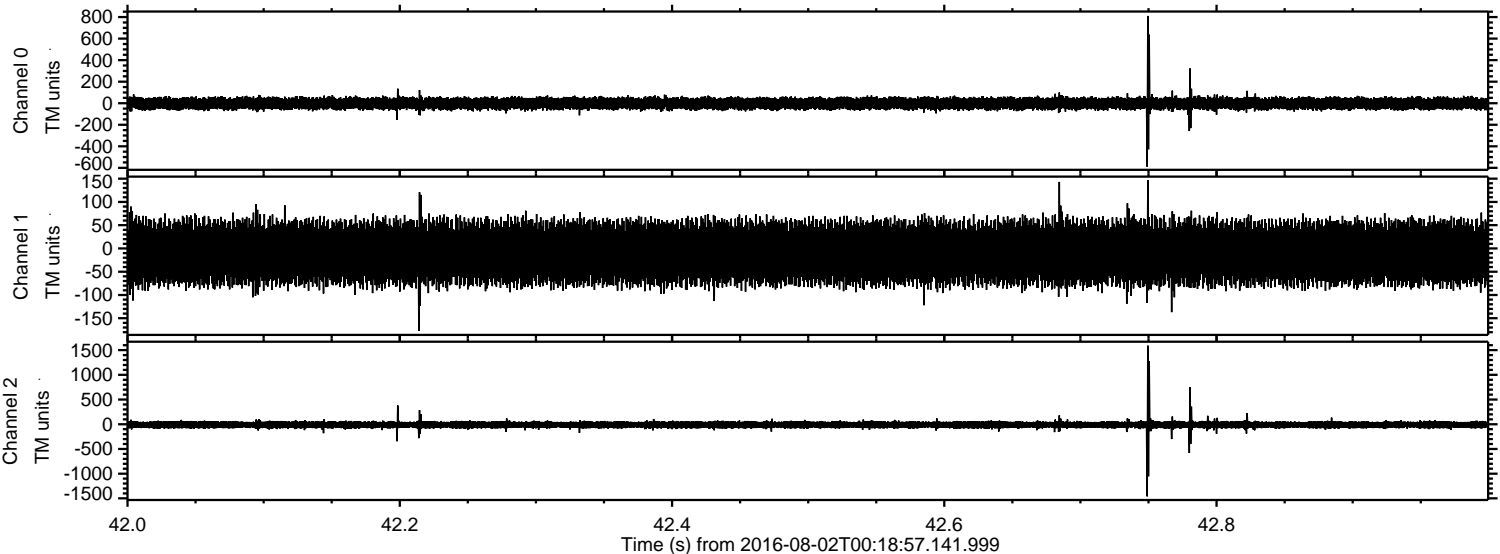

Processed Tue Aug 2 02:27:29 2016 by ELM ver.2012-10-06 from 001__elm20160802_001856__dat00.bin

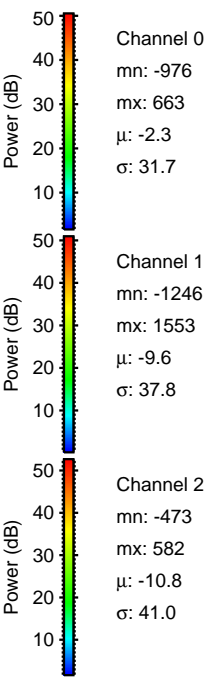
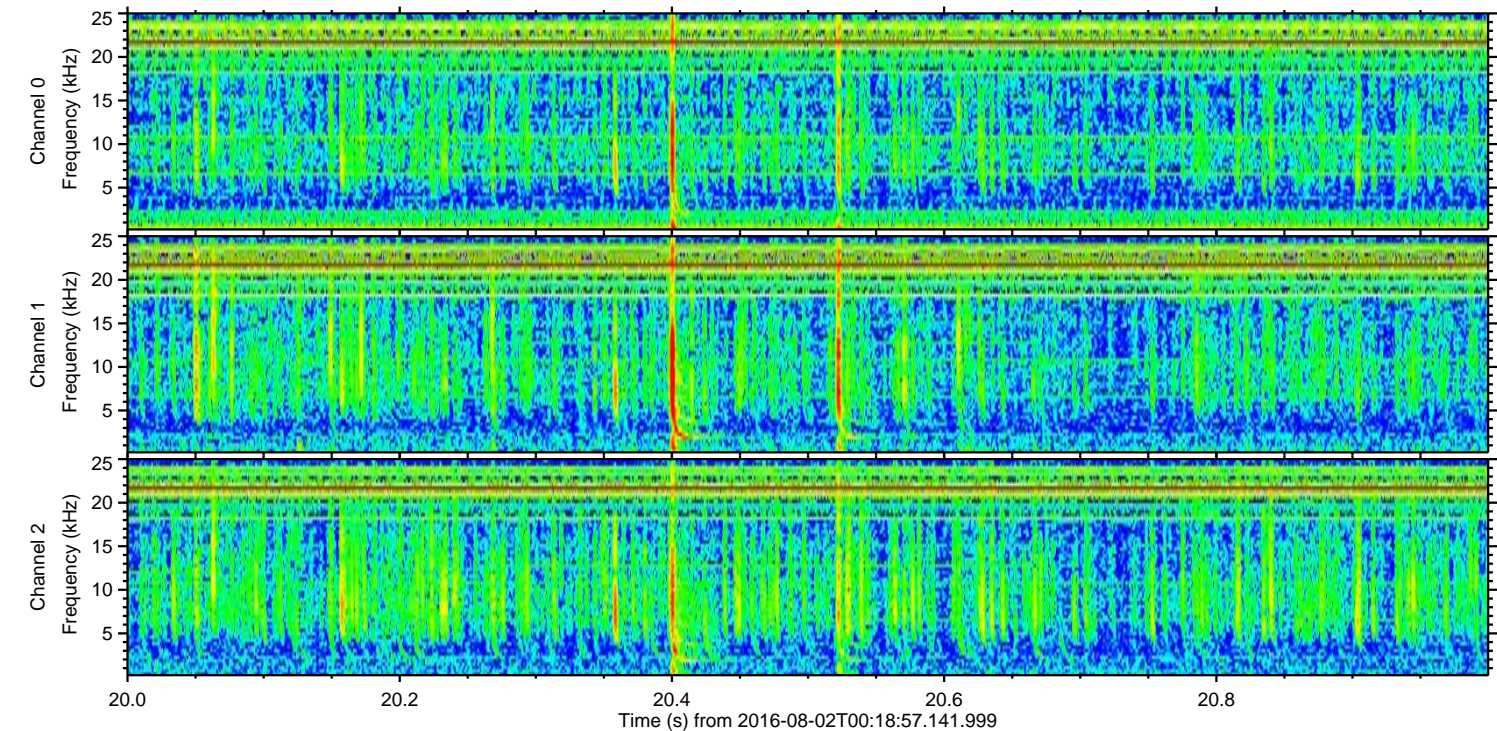
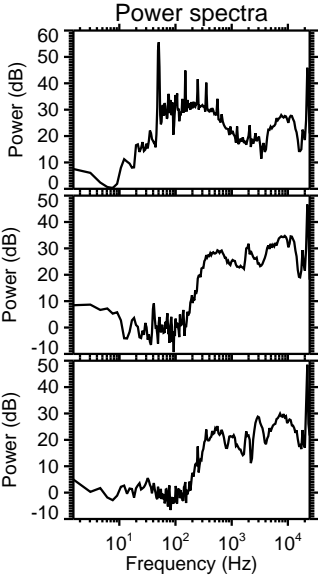
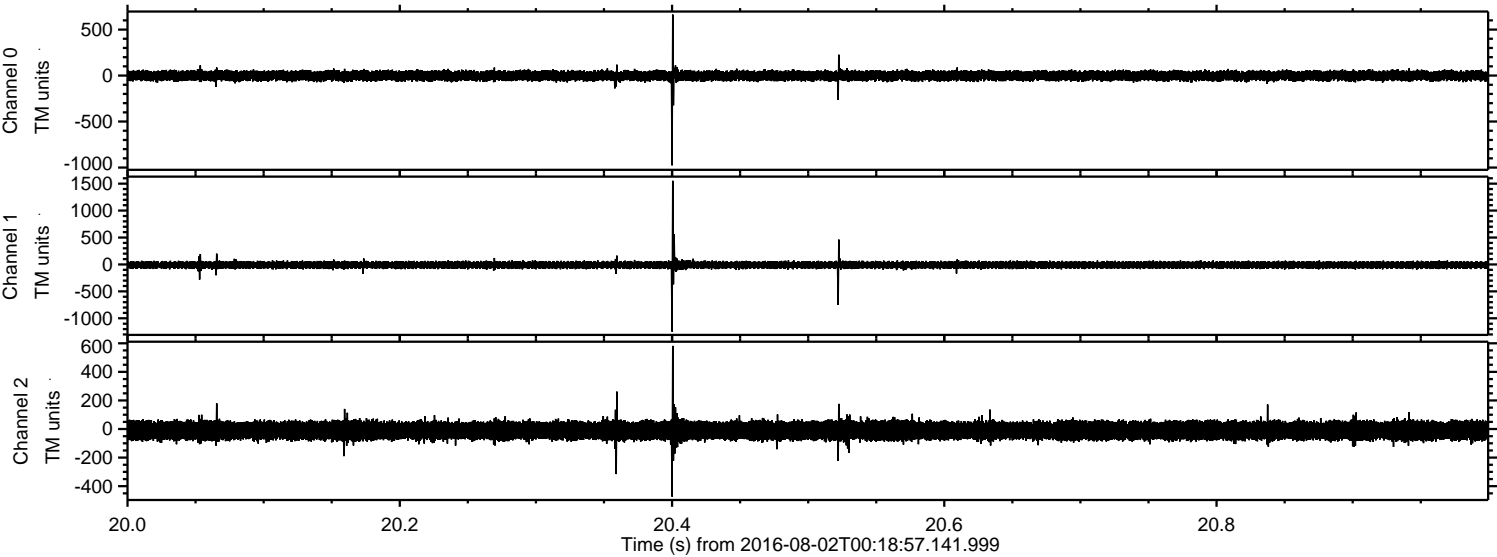

ELMAVAN 3D WAVEFORMS (Measured data sampled at 50 kHz) 51000 packets of 144 samples from 2016-08-02T00:18:57.141.999. Part 133/147

Processed Tue Aug 2 02:27:30 2016 by ELM ver.2012-10-06 from 001__elm20160802_001856__dat00.bin

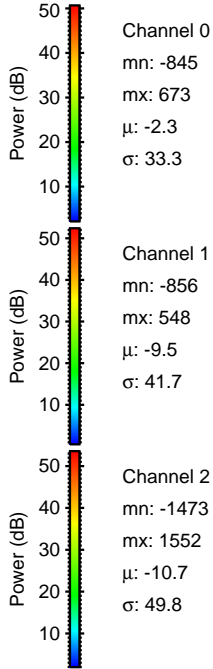
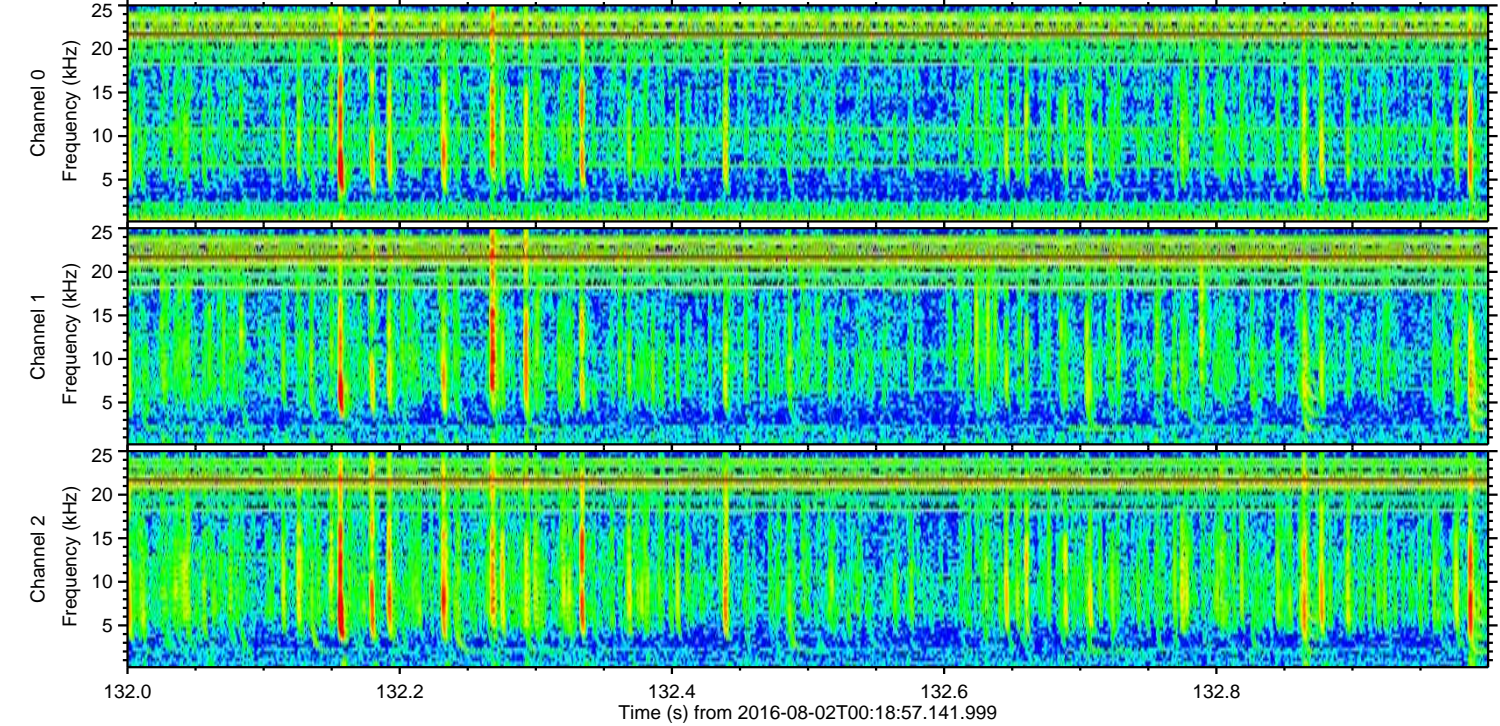
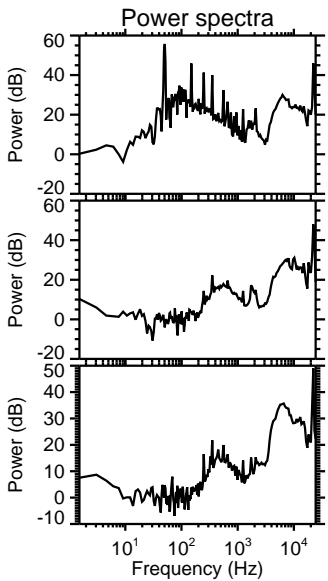
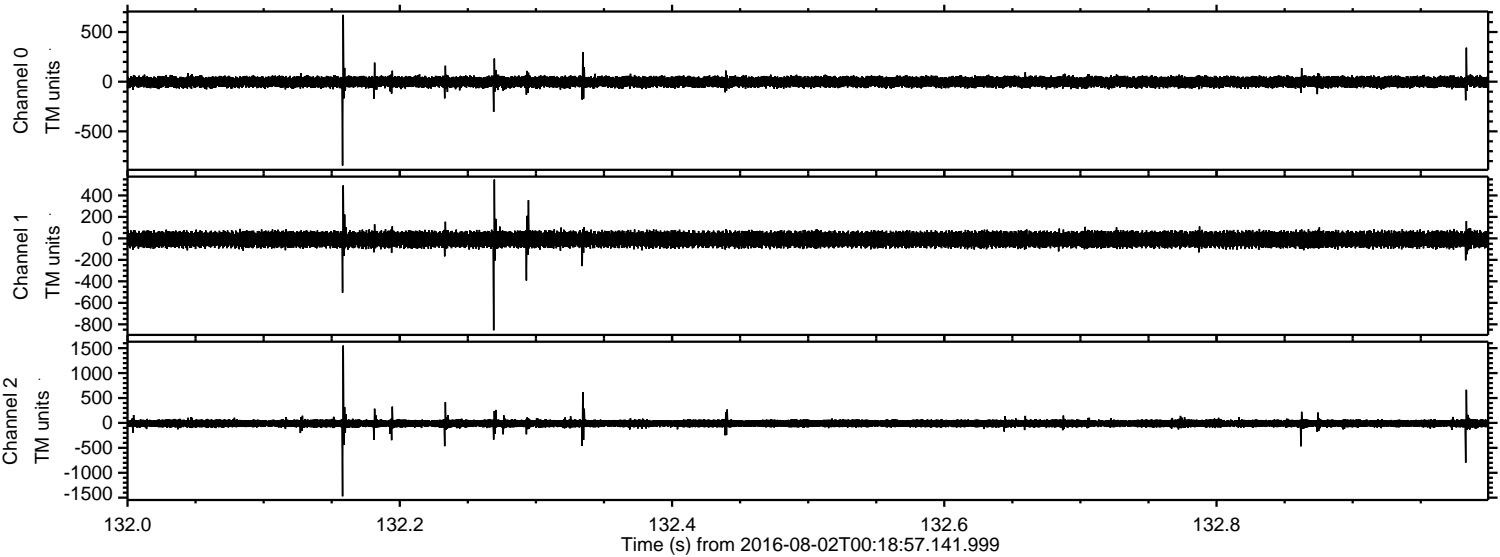

ELMAVAN 3D WAVEFORMS (Measured data sampled at 50 kHz) 51000 packets of 144 samples from 2016-08-02T00:18:57.141.999. Part 109/147

Processed Tue Aug 2 02:27:31 2016 by ELM ver.2012-10-06 from 001__elm20160802_001856__dat00.bin

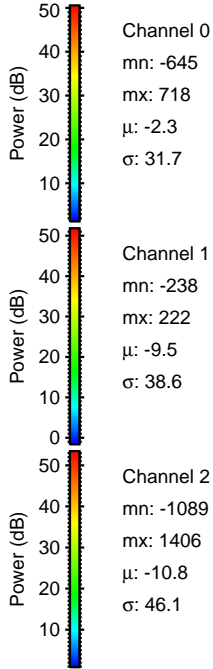
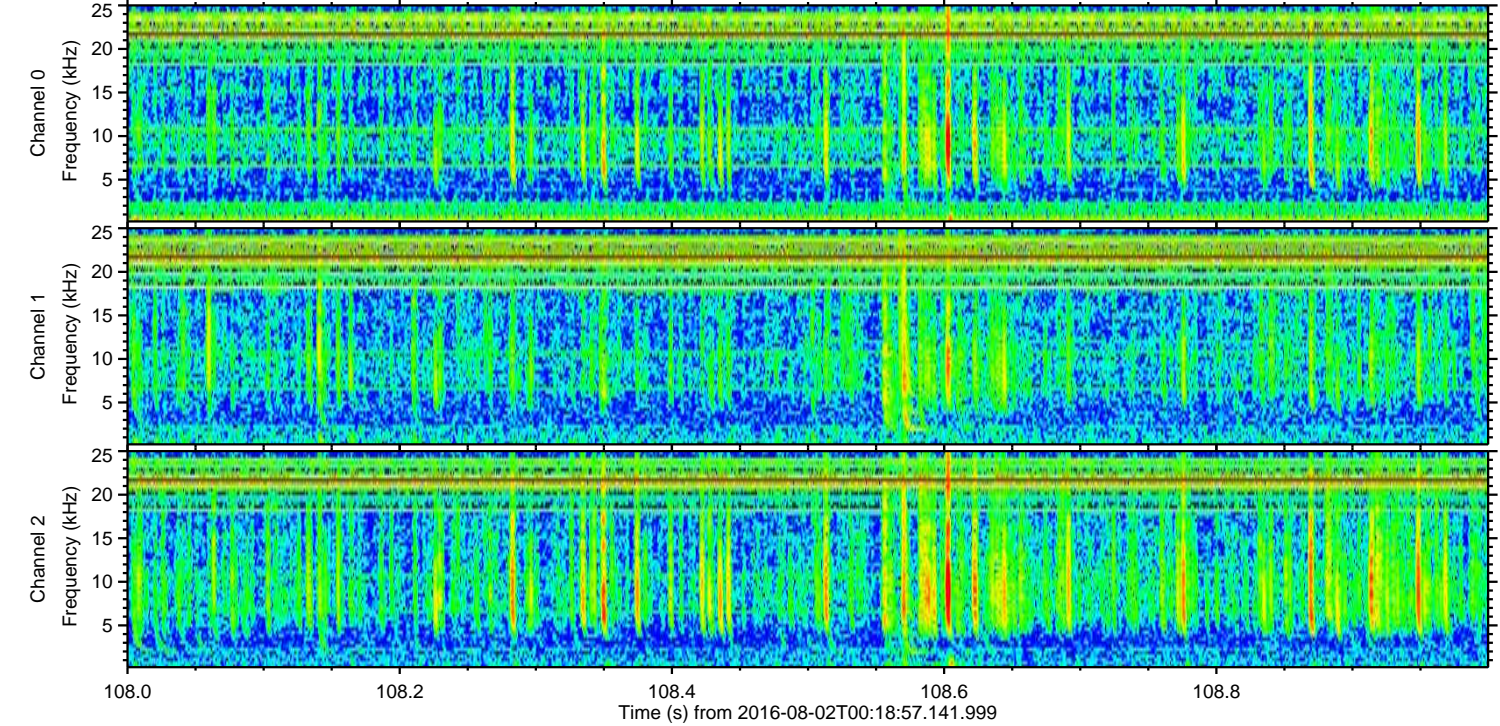
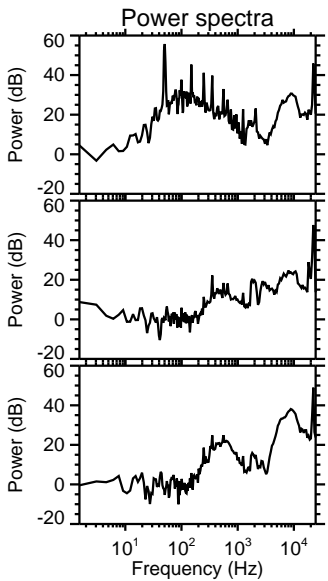
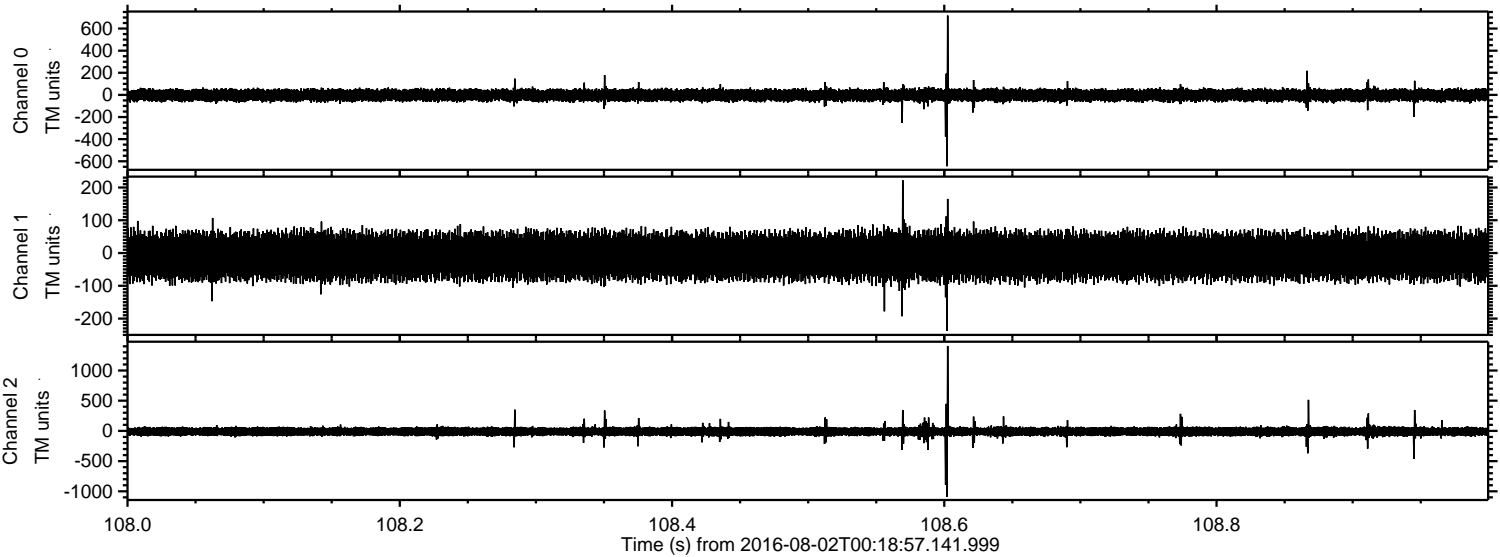

Channel 0
mn: -645
mx: 718
 μ : -2.3
 σ : 31.7

Channel 1
mn: -238
mx: 222
 μ : -9.5
 σ : 38.6

Channel 2
mn: -1089
mx: 1406
 μ : -10.8
 σ : 46.1

Processed Tue Aug 2 02:27:32 2016 by ELM ver.2012-10-06 from 001__elm20160802_001856__dat00.bin

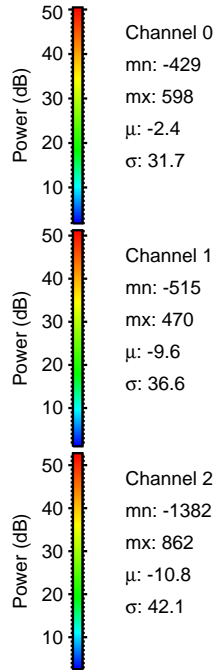
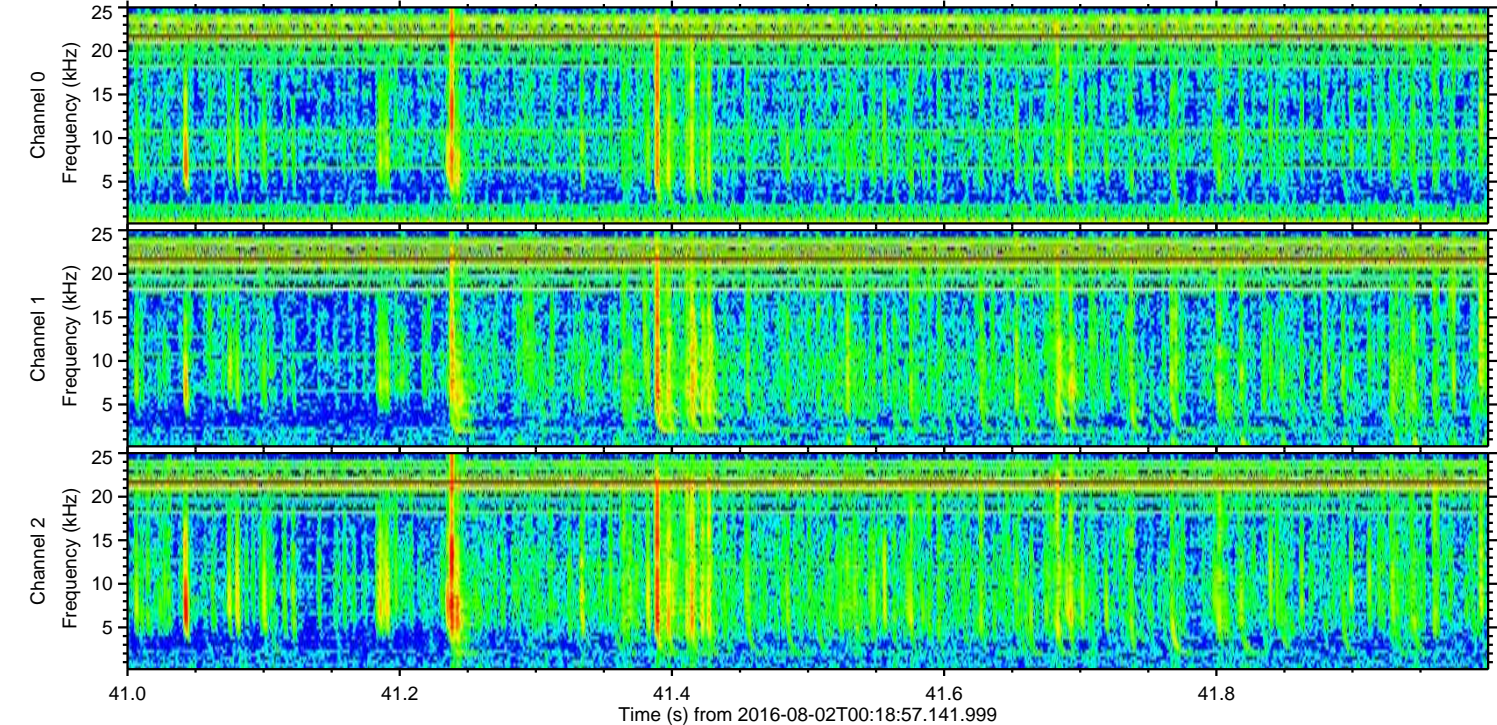
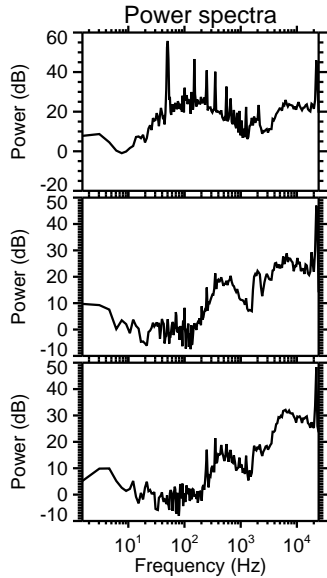
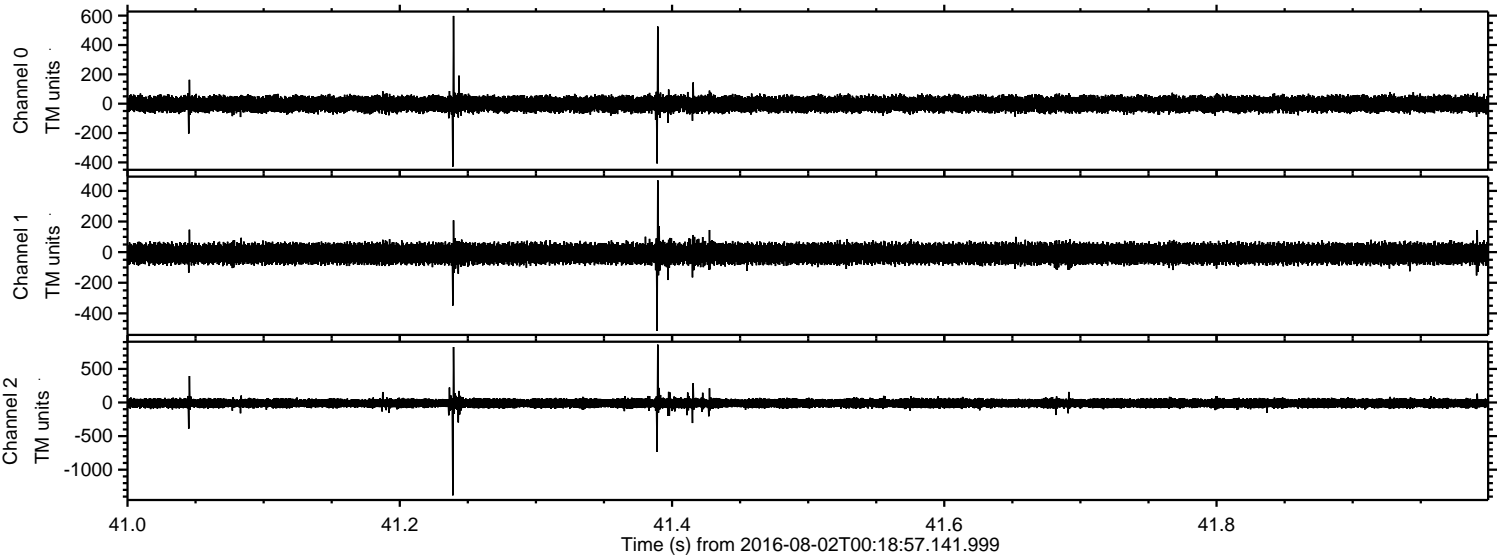

Processed Tue Aug 2 02:27:33 2016 by ELM ver.2012-10-06 from 001__elm20160802_001856__dat00.bin

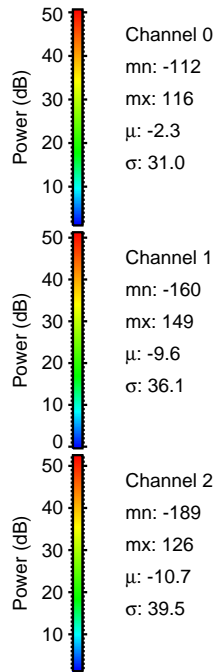
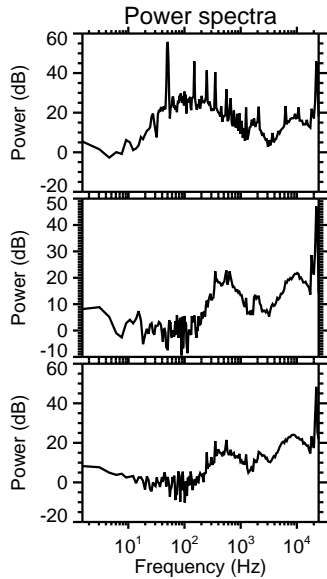
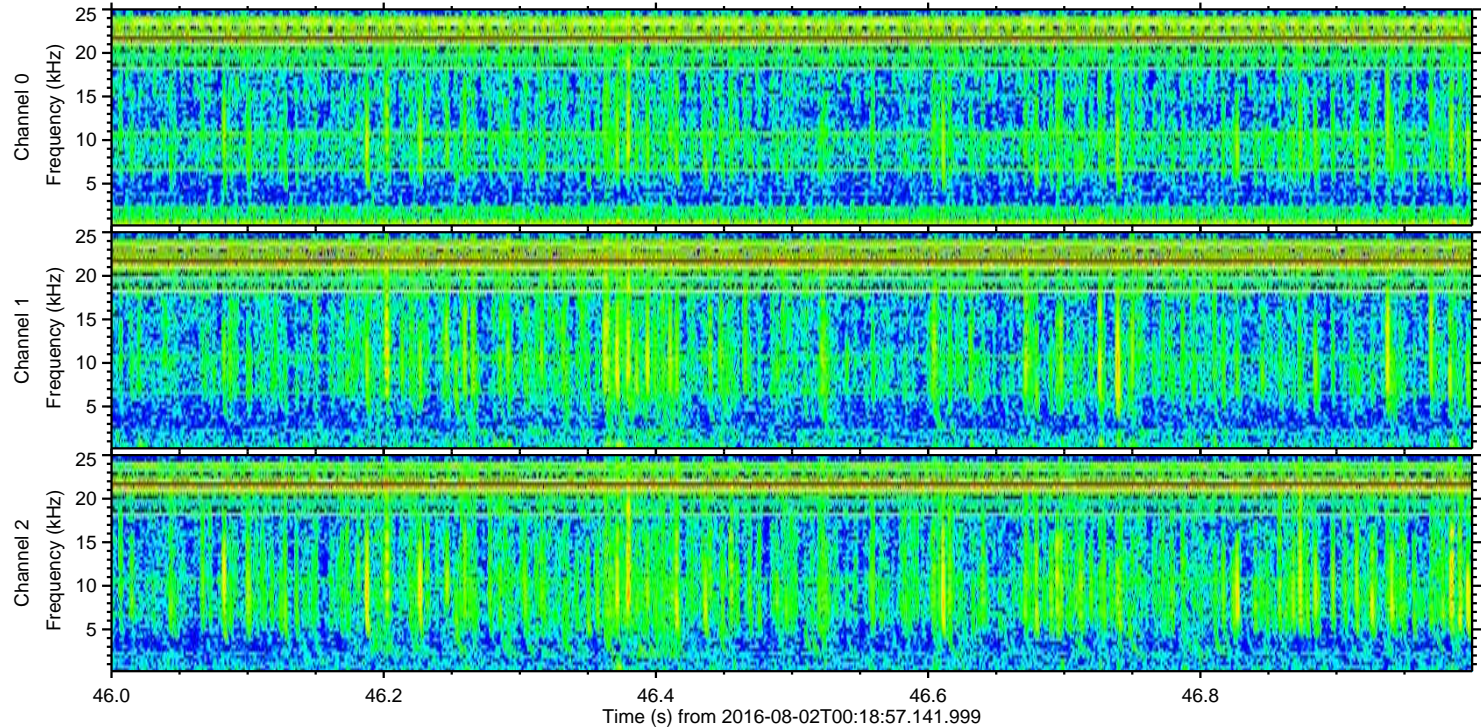
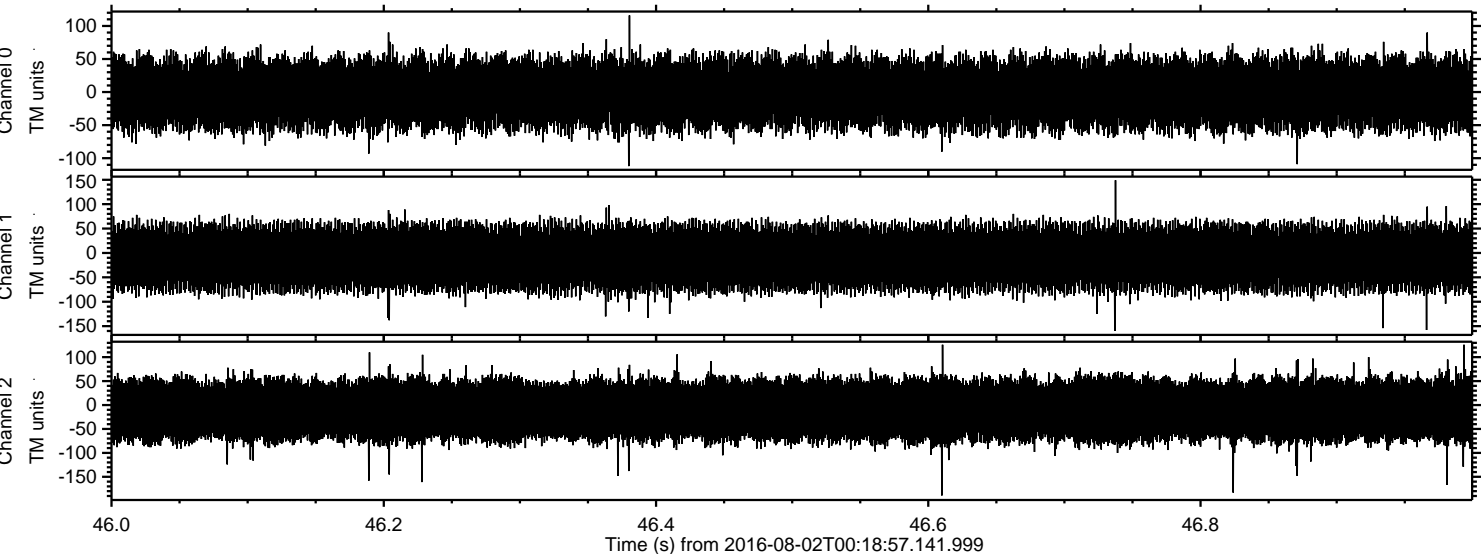

Channel 0
mn: -112
mx: 116
 μ : -2.3
 σ : 31.0

Channel 1
mn: -160
mx: 149
 μ : -9.6
 σ : 36.1

Channel 2
mn: -189
mx: 126
 μ : -10.7
 σ : 39.5