

# ELMAVAN 3D WAVEFORMS (Measured data sampled at 50 kHz) 51000 packets of 144 samples from 2016-07-30T22:06:45.050.000.

Processed Sun Jul 31 00:14:38 2016 by ELM ver.2012-10-06 from 001\_\_elm20160730\_220644\_\_dat00.bin

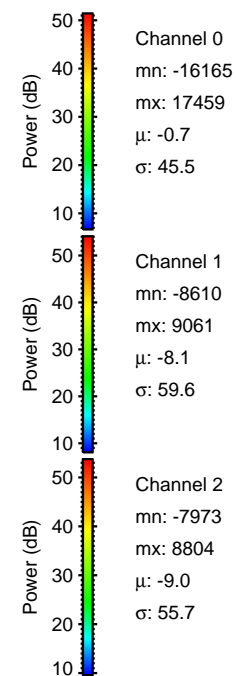

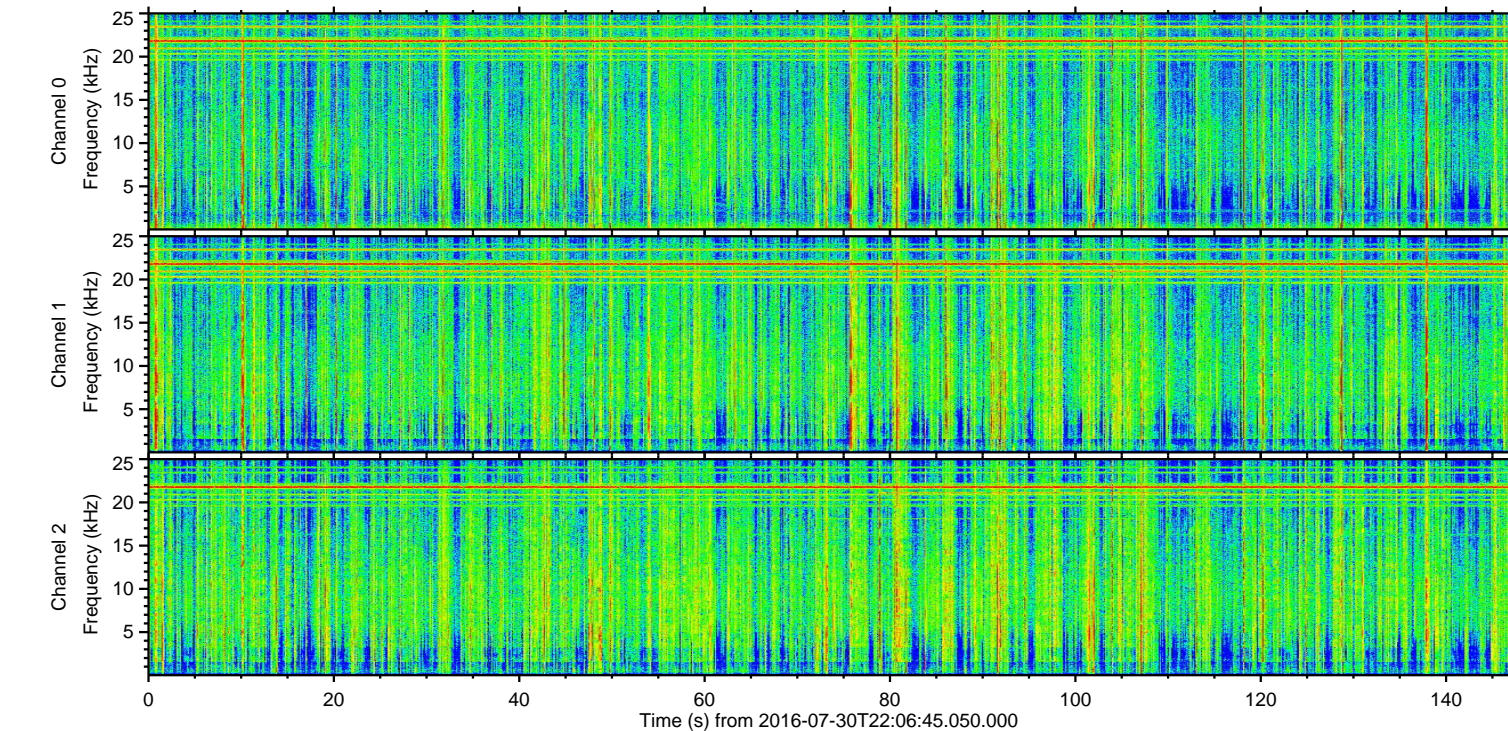
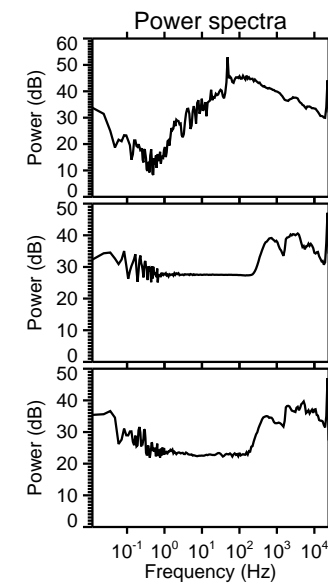
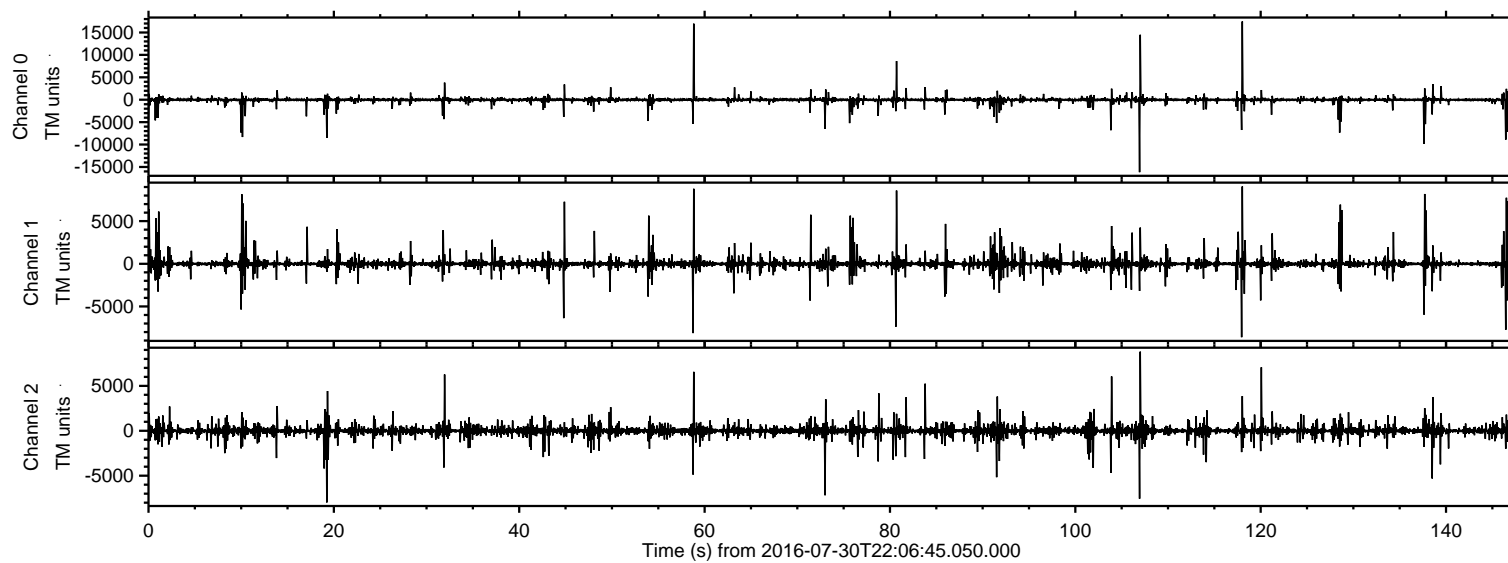

ELMAVAN 3D WAVEFORMS (Measured data sampled at 50 kHz) 51000 packets of 144 samples from 2016-07-30T22:06:45.050.000. Part 119/147

Processed Sun Jul 31 00:14:51 2016 by ELM ver.2012-10-06 from 001\_\_elm20160730\_220644\_\_dat00.bin

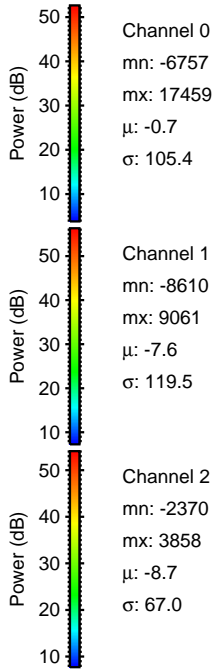
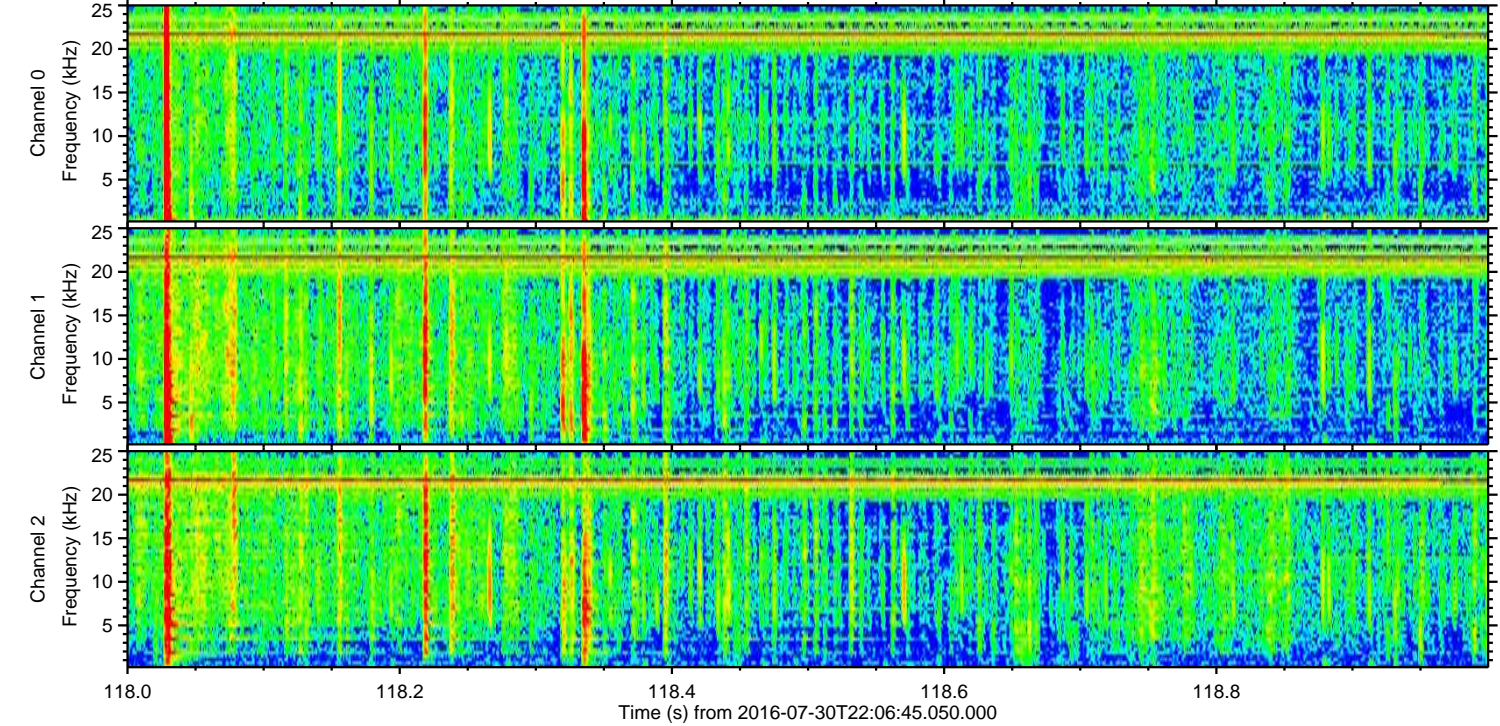
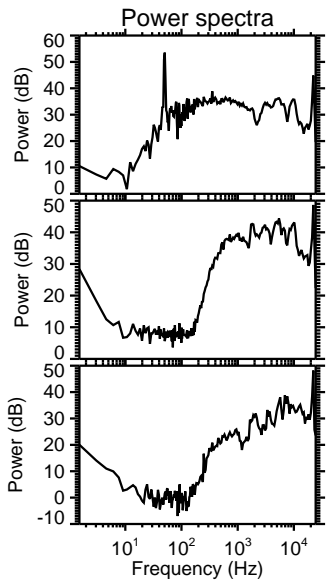
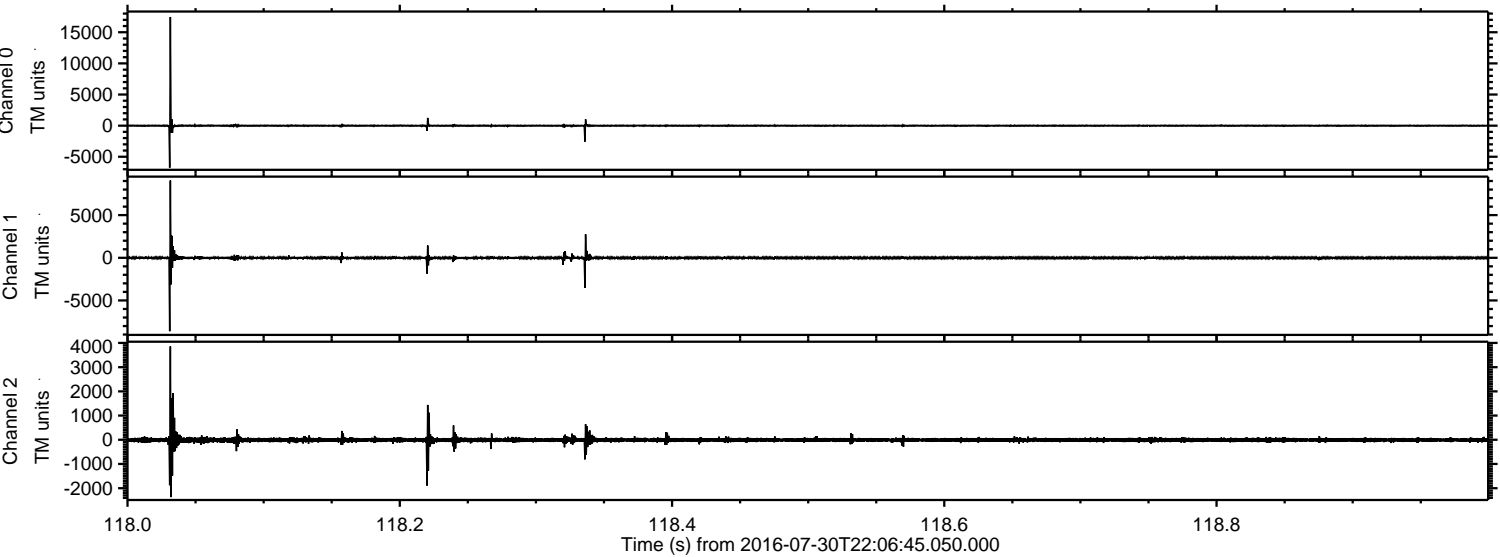



Processed Sun Jul 31 00:14:52 2016 by ELM ver.2012-10-06 from 001\_\_elm20160730\_220644\_\_dat00.bin

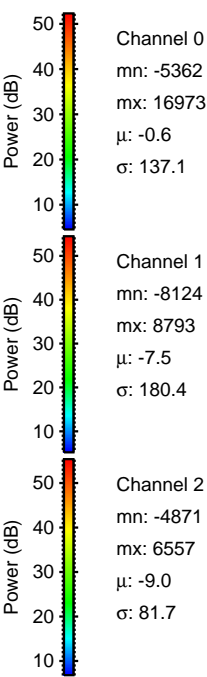
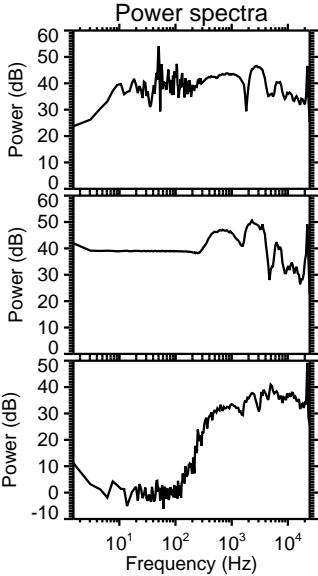
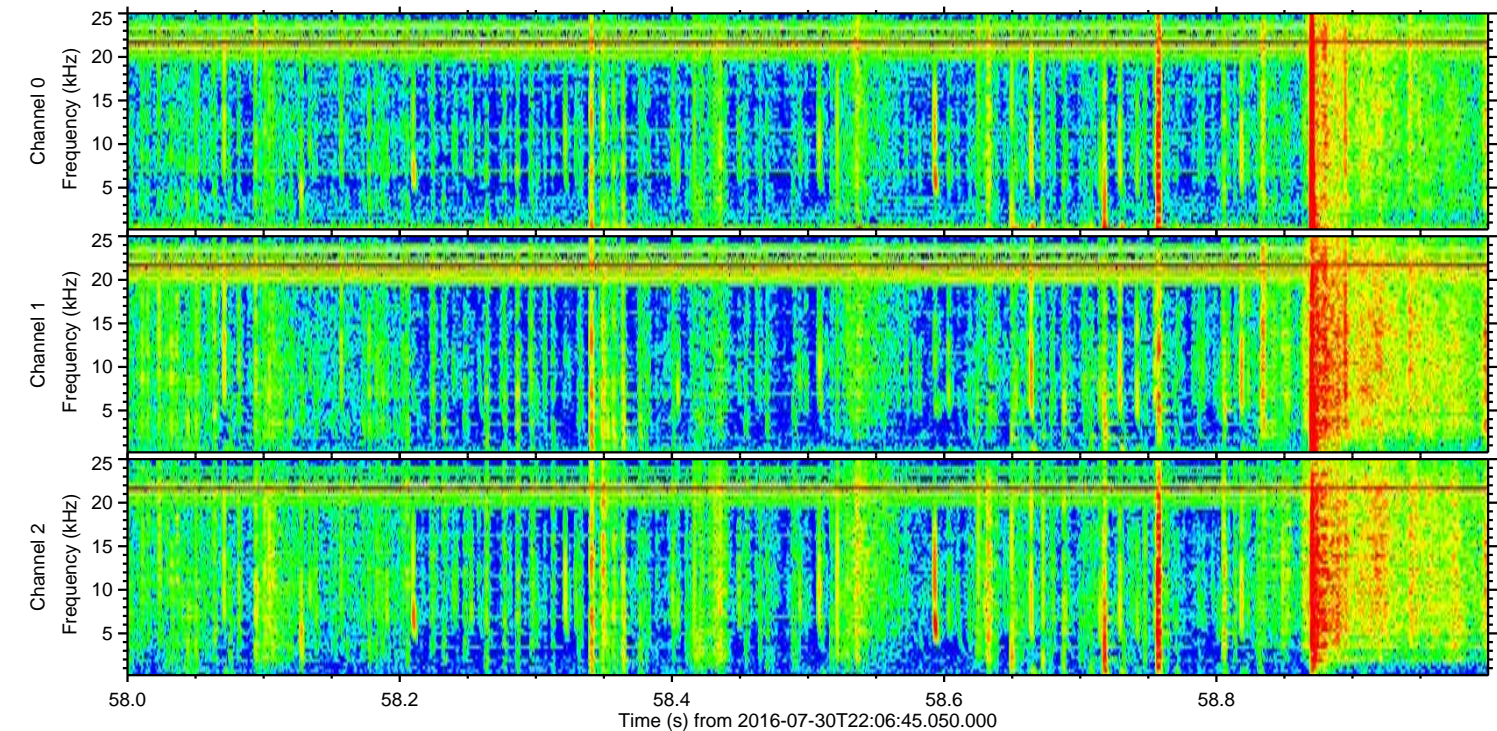
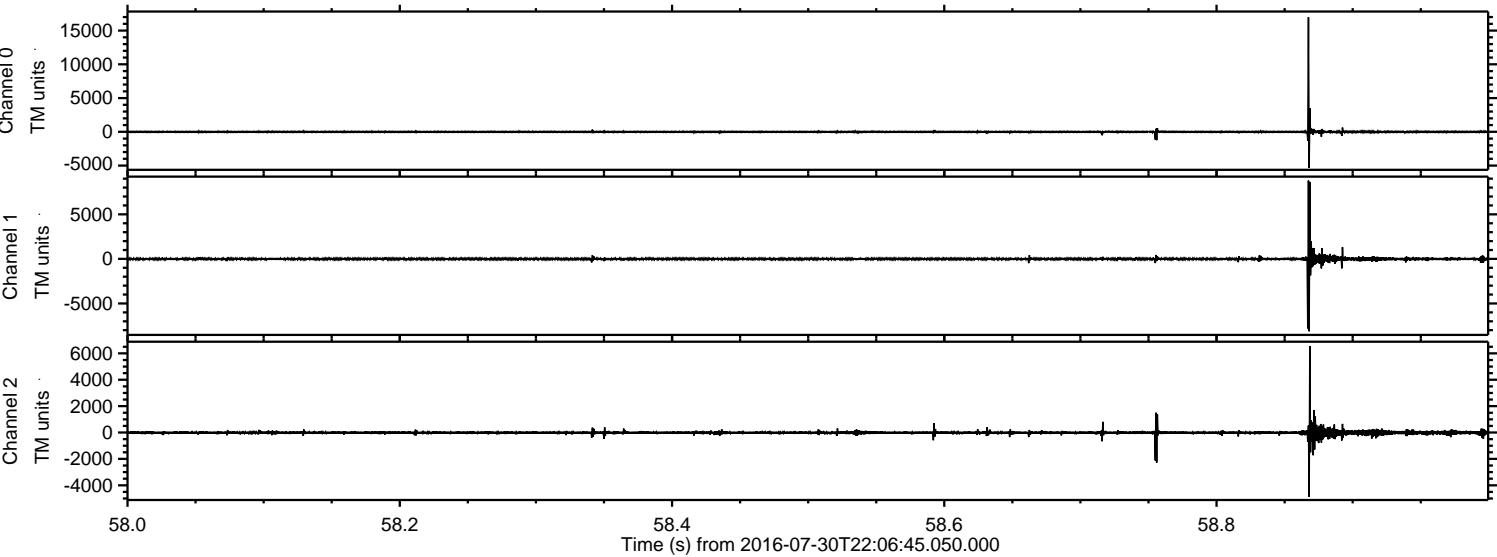



ELMAVAN 3D WAVEFORMS (Measured data sampled at 50 kHz) 51000 packets of 144 samples from 2016-07-30T22:06:45.050.000. Part 108/147

Processed Sun Jul 31 00:14:53 2016 by ELM ver.2012-10-06 from 001\_\_elm20160730\_220644\_\_dat00.bin

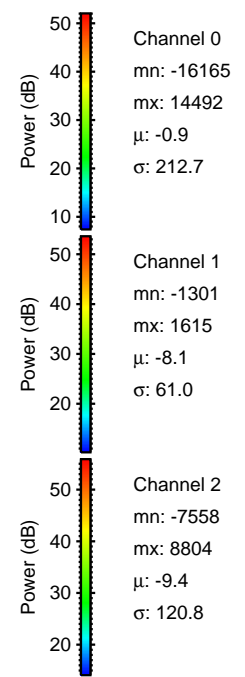
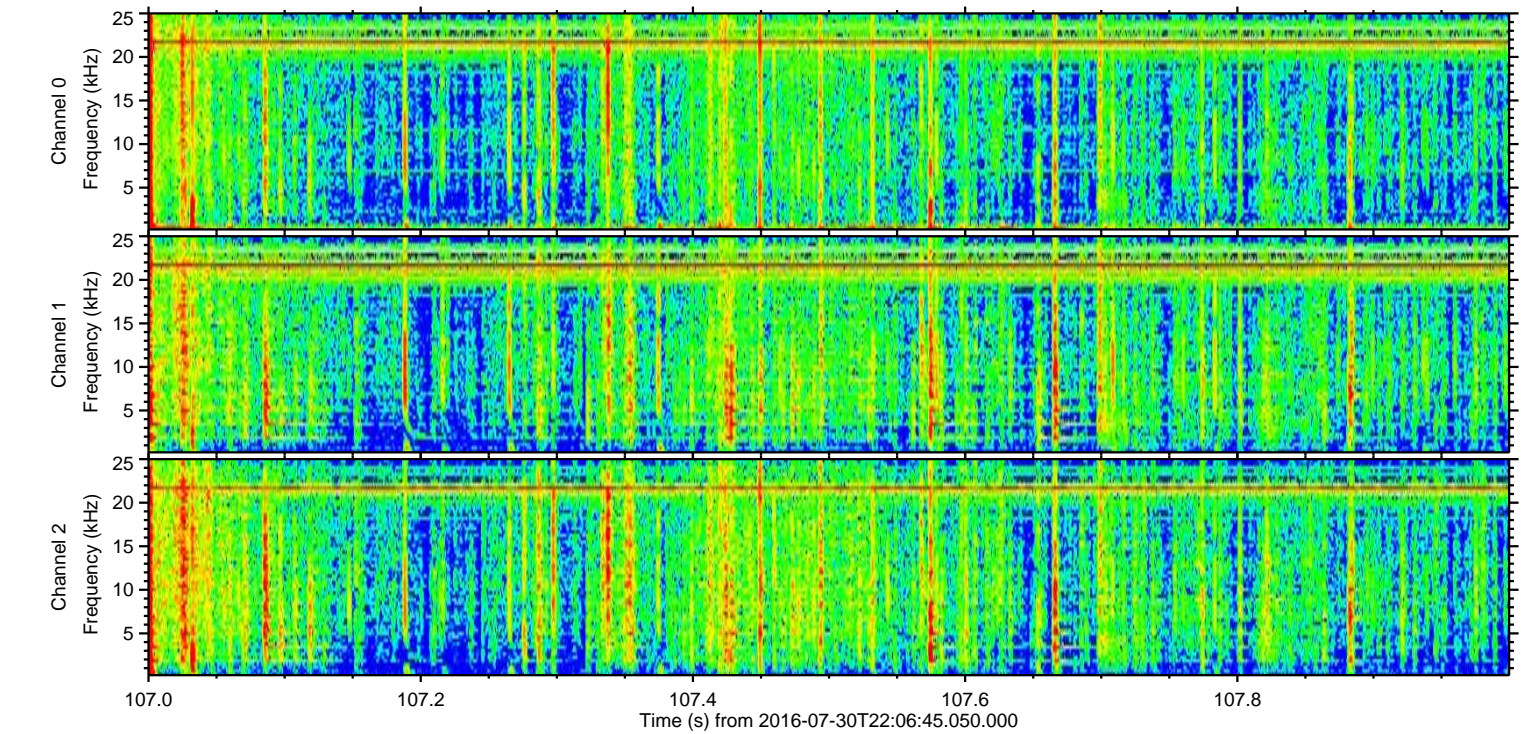
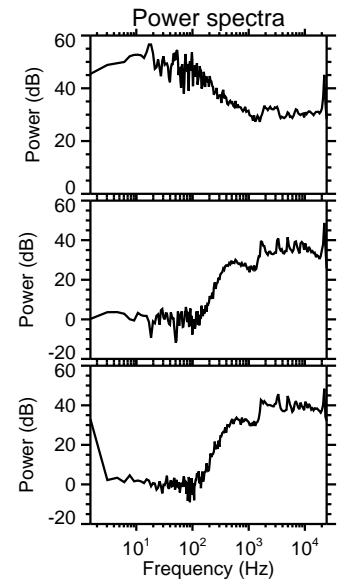
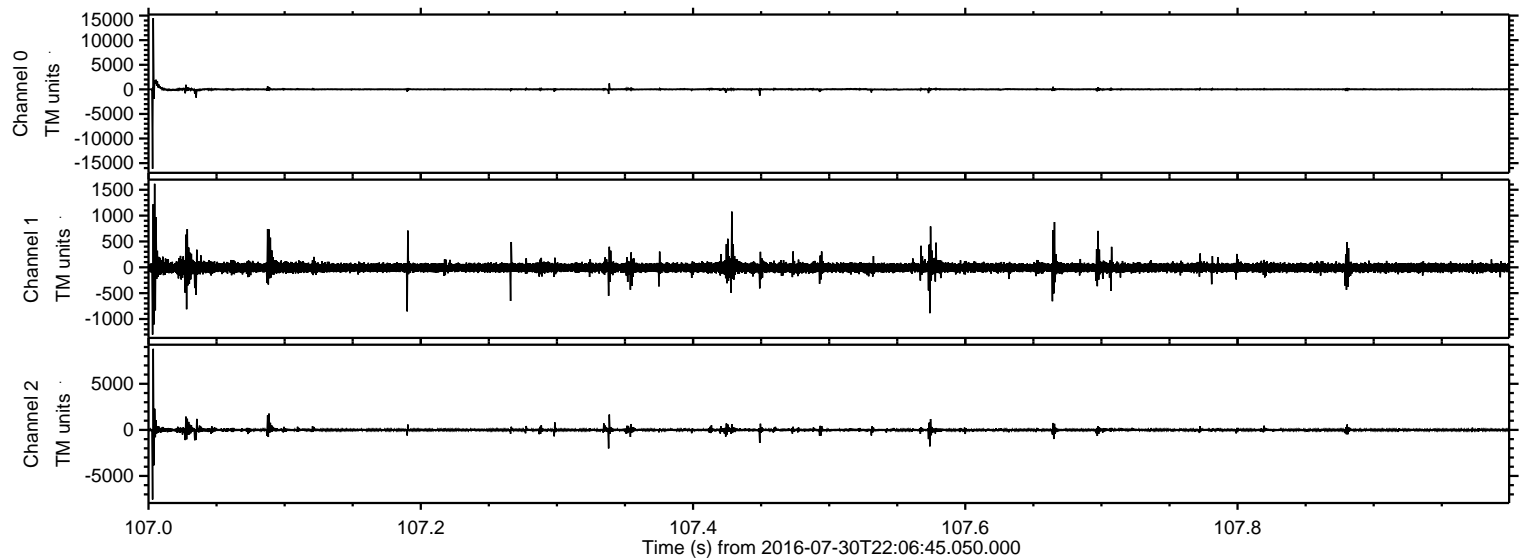



ELMAVAN 3D WAVEFORMS (Measured data sampled at 50 kHz) 51000 packets of 144 samples from 2016-07-30T22:06:45.050.000. Part 138/147

Processed Sun Jul 31 00:14:55 2016 by ELM ver.2012-10-06 from 001\_\_elm20160730\_220644\_\_dat00.bin

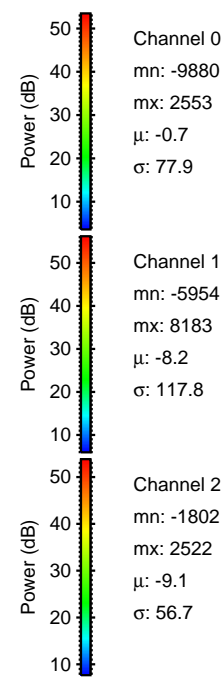
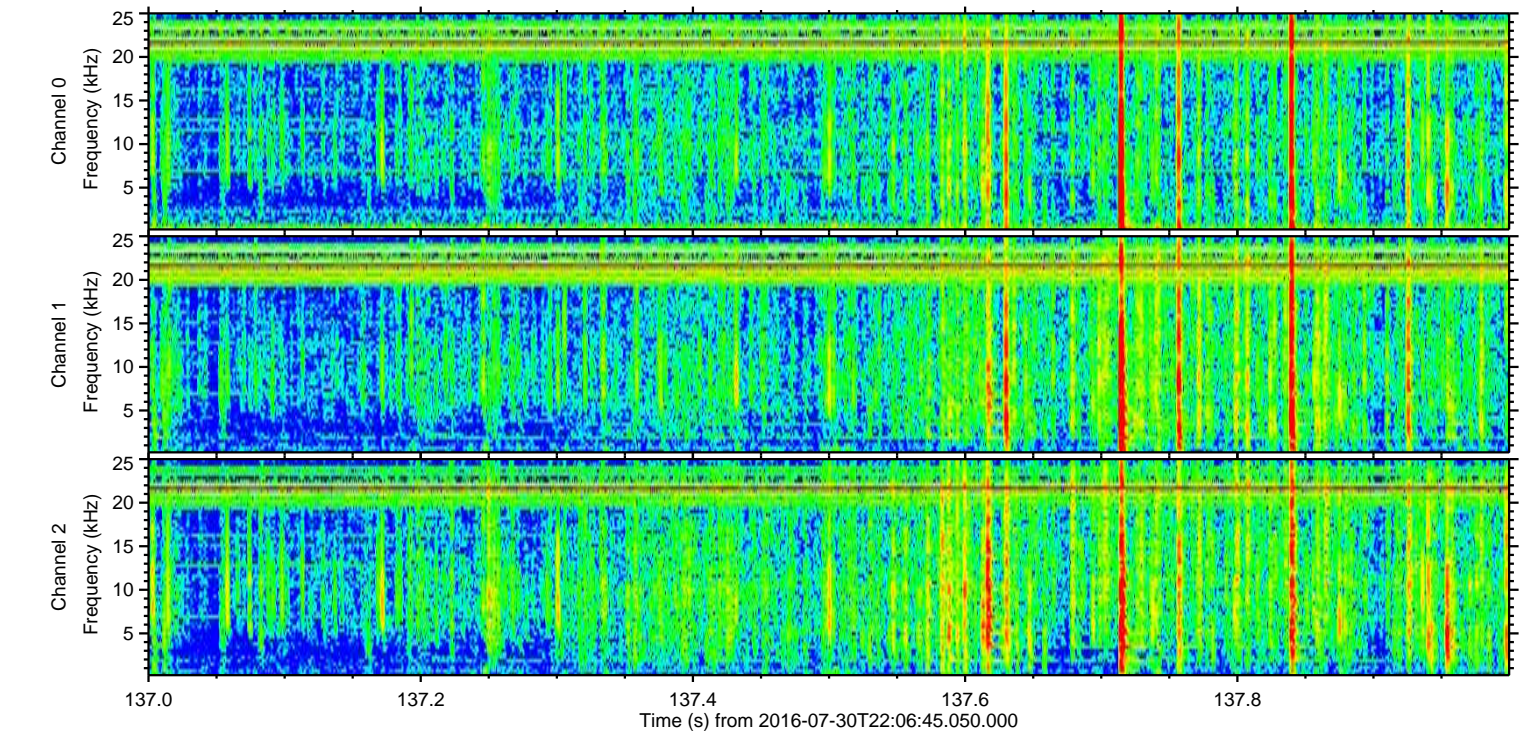
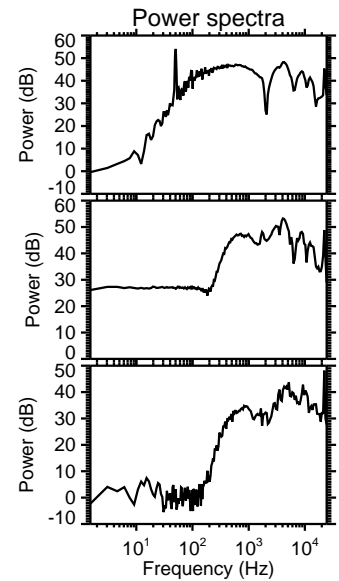
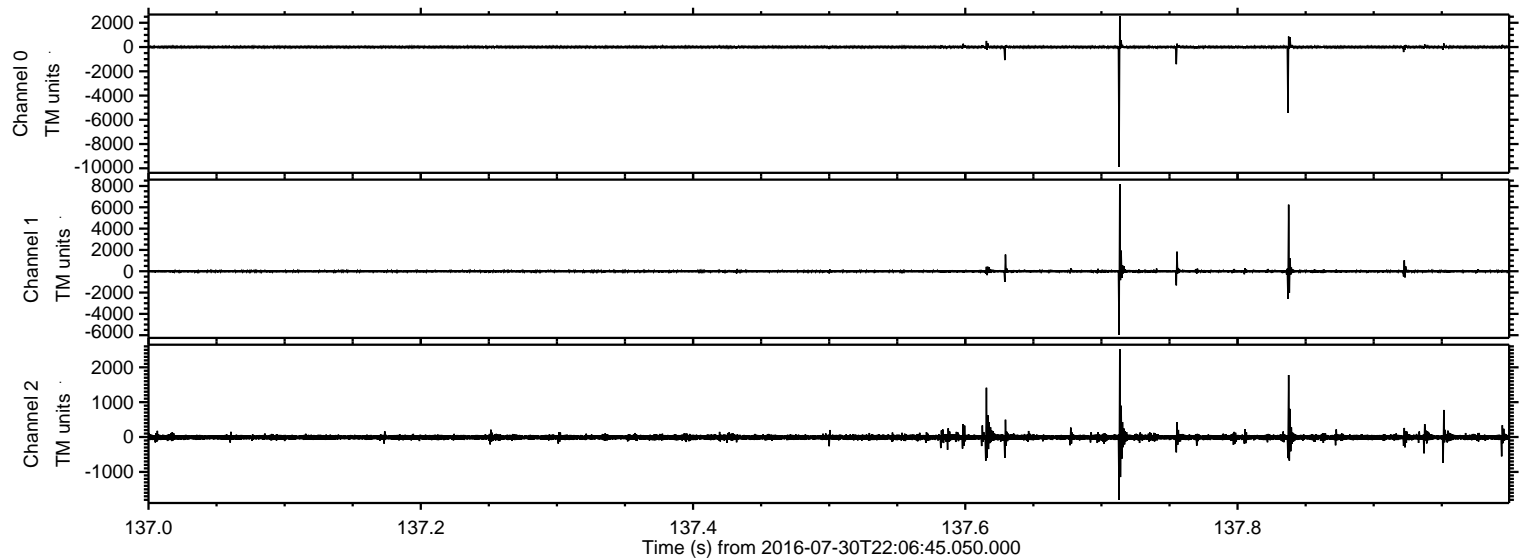

Channel 0  
mn: -9880  
mx: 2553  
 $\mu$ : -0.7  
 $\sigma$ : 77.9

Channel 1  
mn: -5954  
mx: 8183  
 $\mu$ : -8.2  
 $\sigma$ : 117.8

Channel 2  
mn: -1802  
mx: 2522  
 $\mu$ : -9.1  
 $\sigma$ : 56.7



ELMAVAN 3D WAVEFORMS (Measured data sampled at 50 kHz) 51000 packets of 144 samples from 2016-07-30T22:06:45.050.000. Part 107/147

Processed Sun Jul 31 00:14:56 2016 by ELM ver.2012-10-06 from 001\_\_elm20160730\_220644\_\_dat00.bin

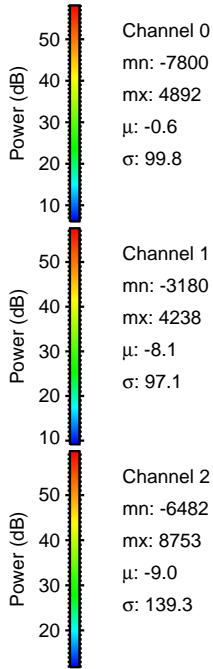
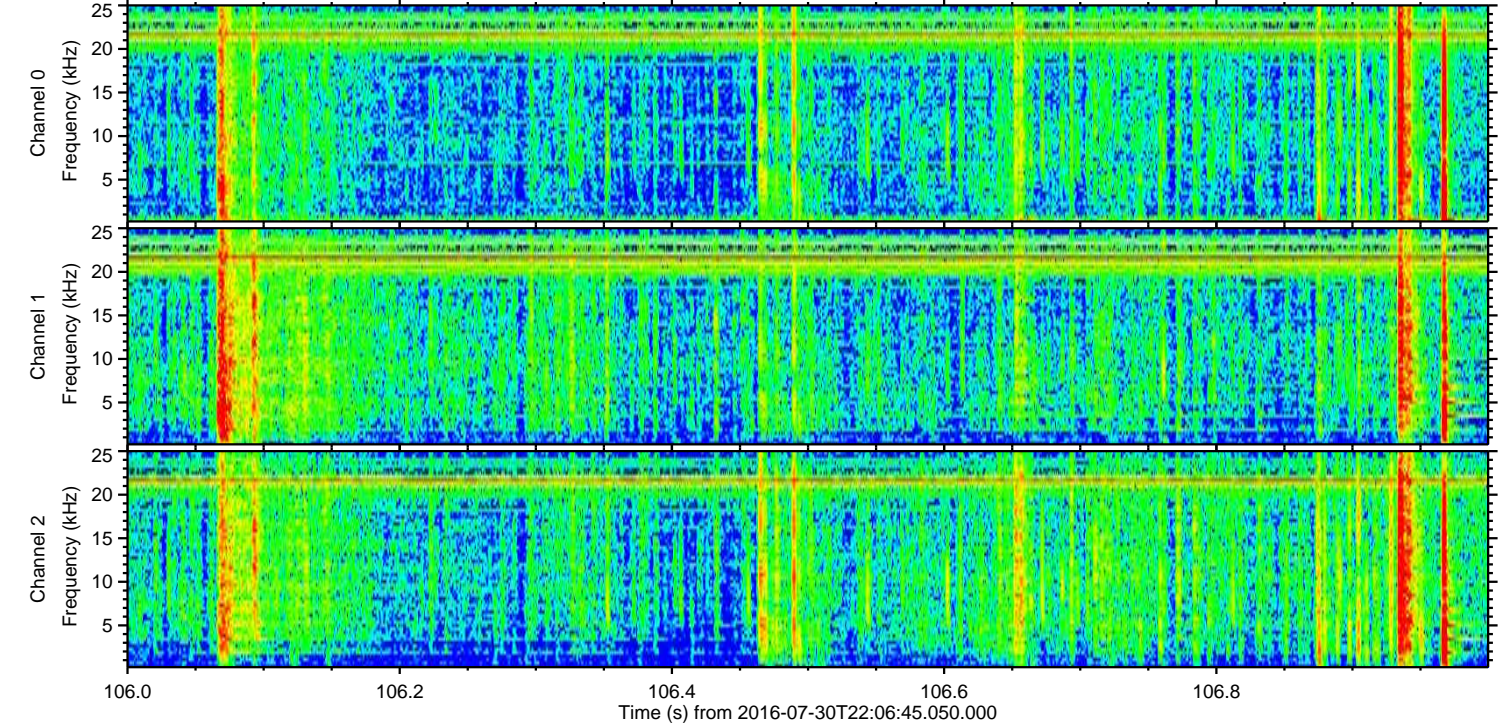
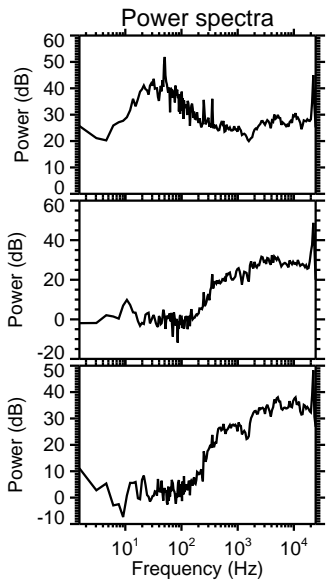
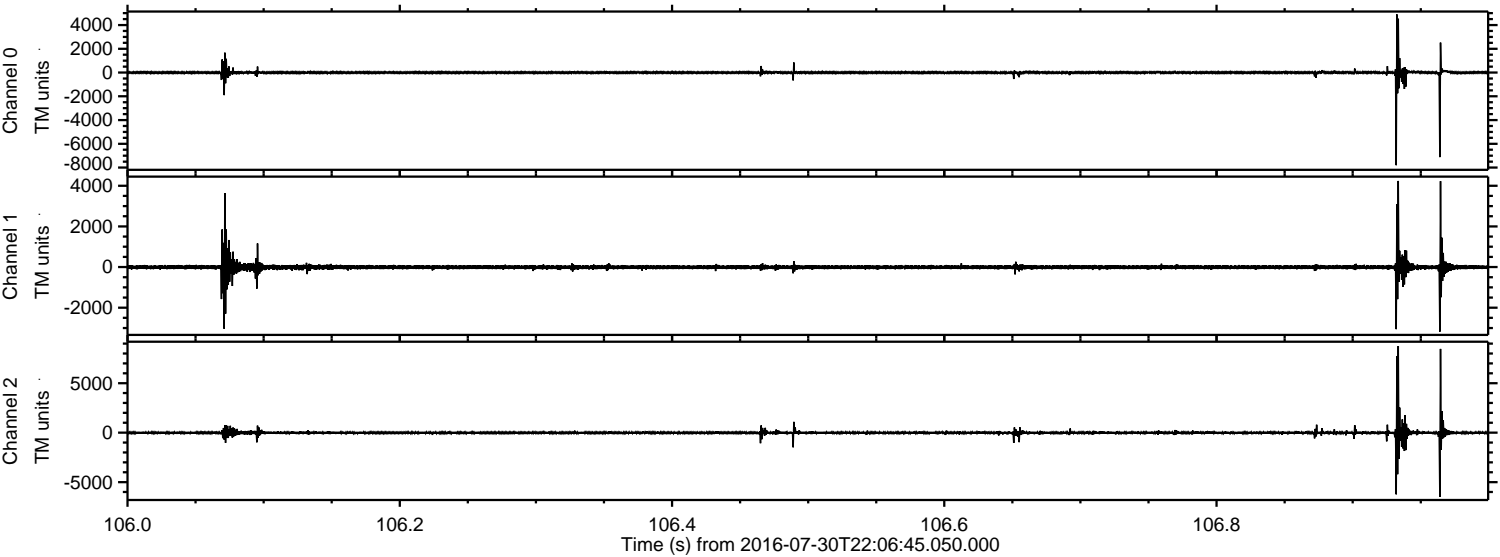

Processed Sun Jul 31 00:14:58 2016 by ELM ver.2012-10-06 from 001\_\_elm20160730\_220644\_\_dat00.bin

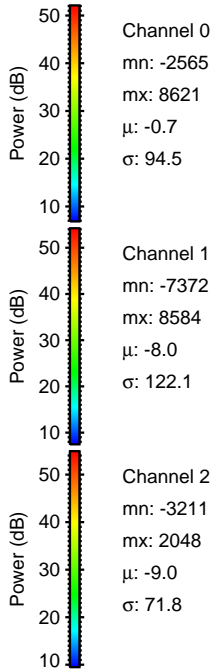
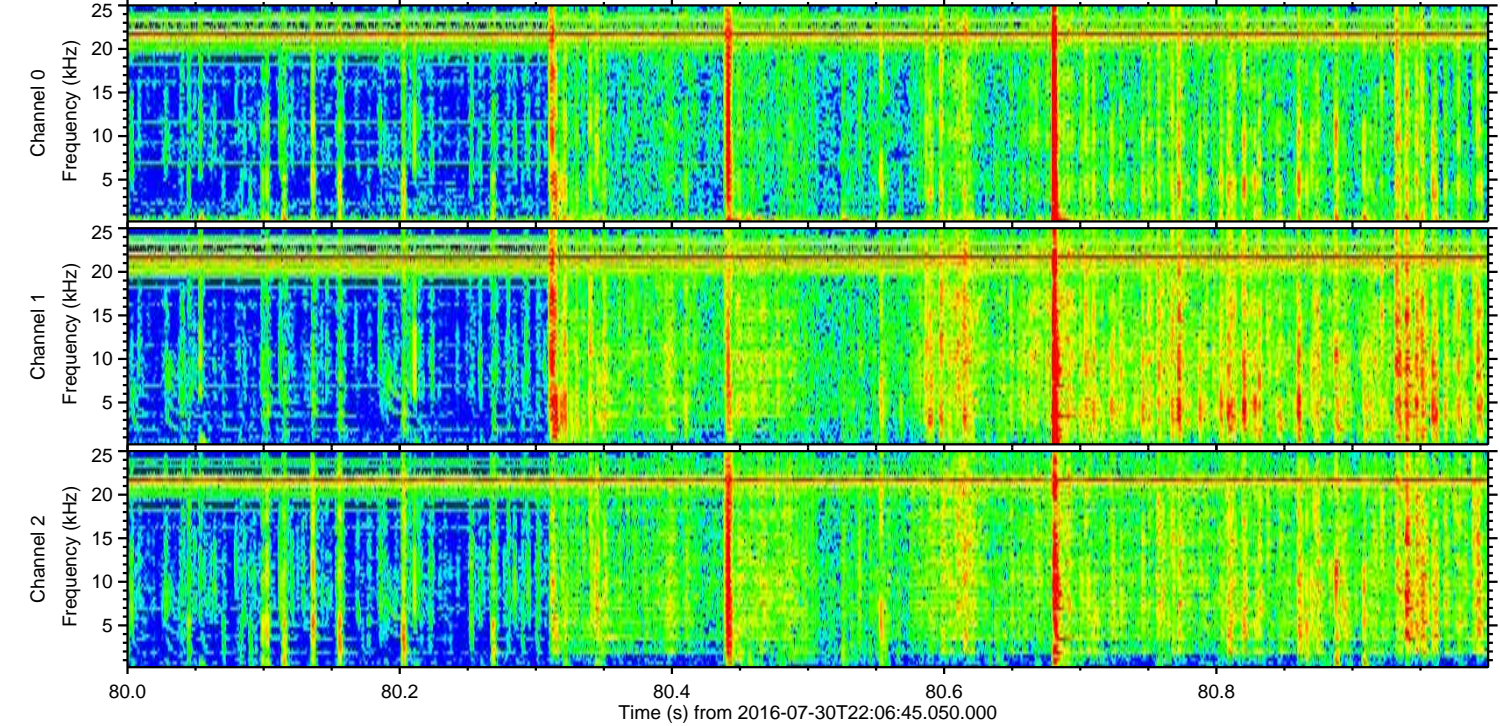
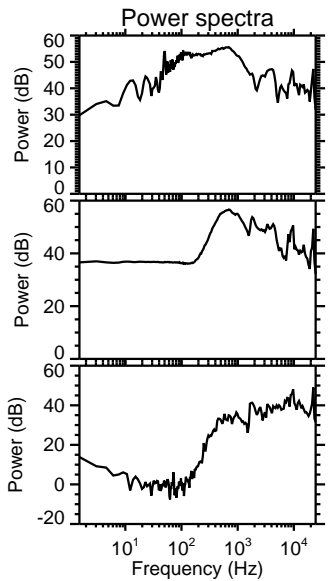
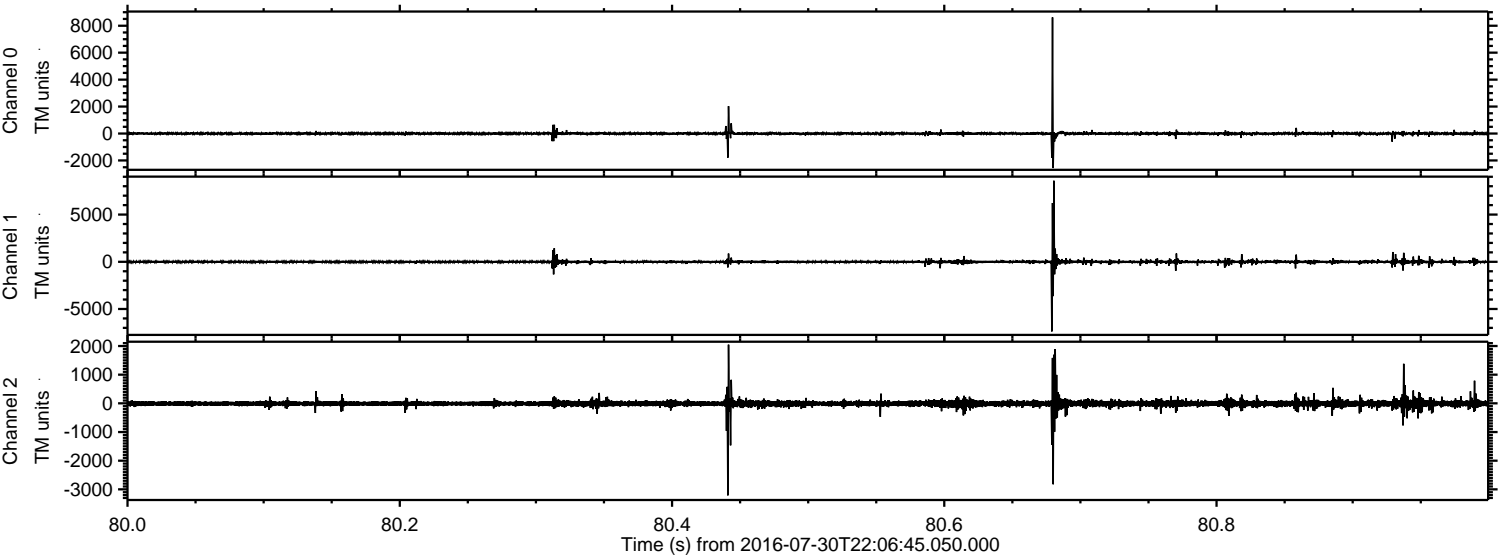



Processed Sun Jul 31 00:14:59 2016 by ELM ver.2012-10-06 from 001\_\_elm20160730\_220644\_\_dat00.bin

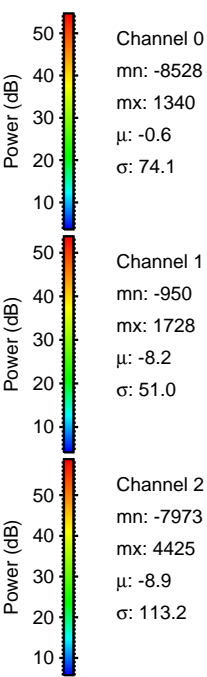
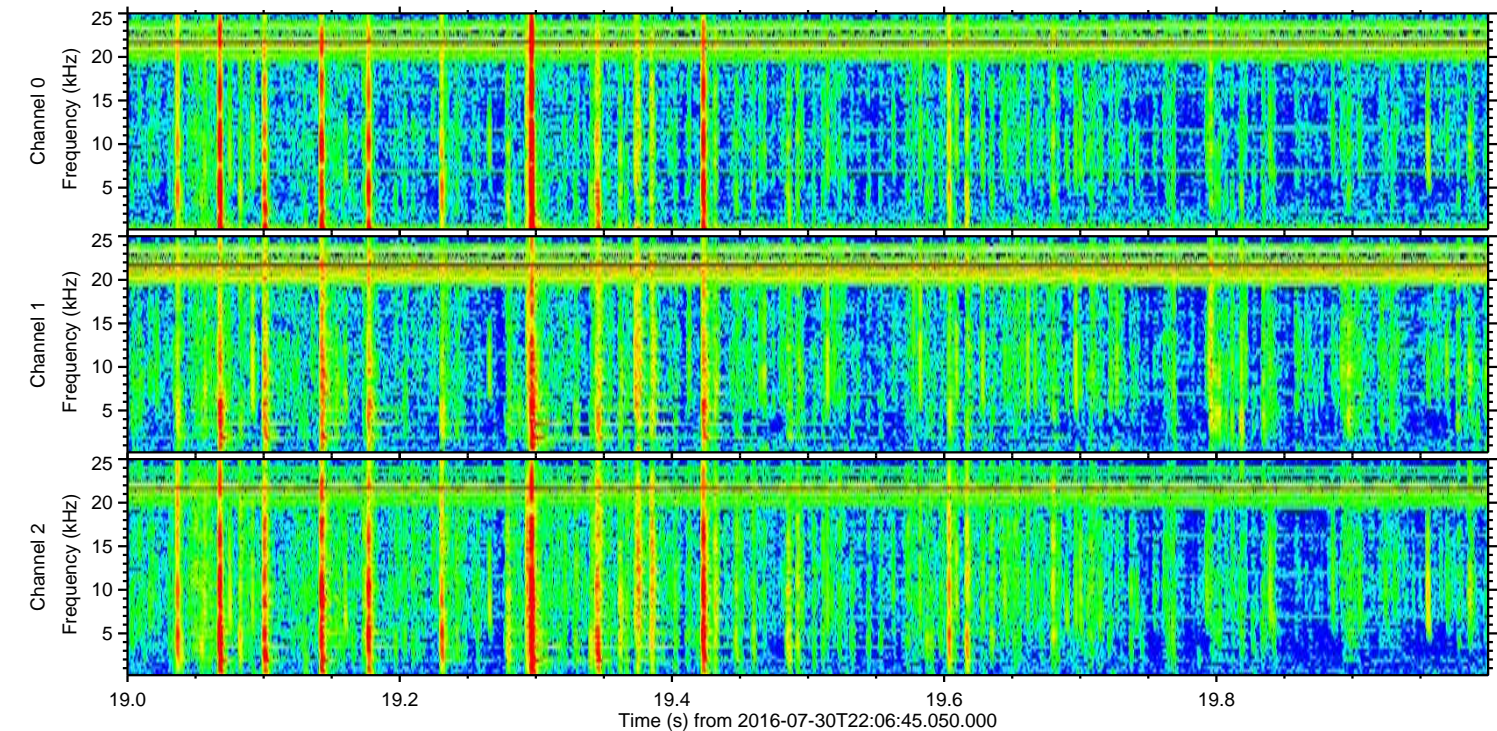
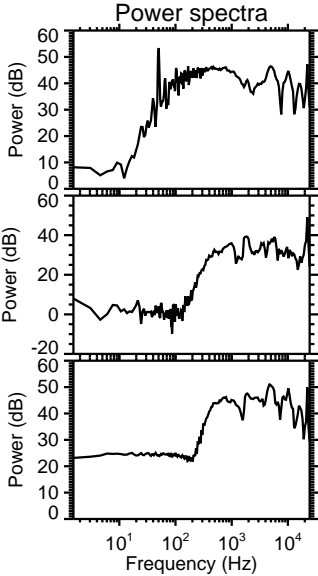
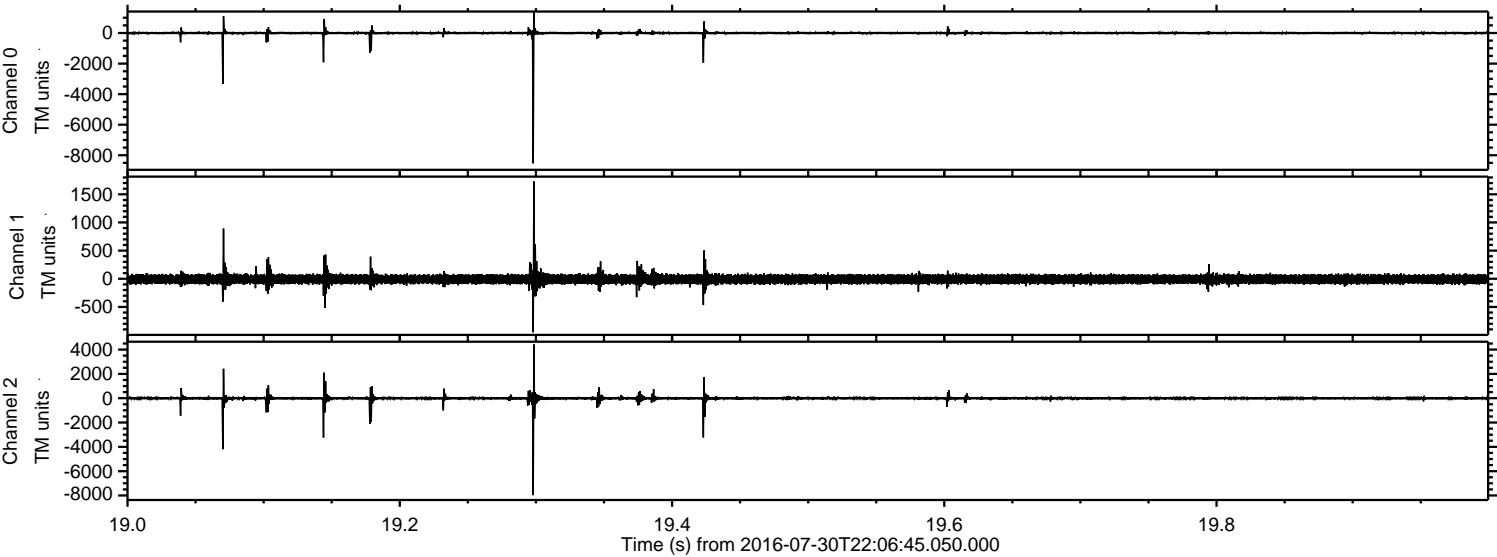



Processed Sun Jul 31 00:15:00 2016 by ELM ver.2012-10-06 from 001\_\_elm20160730\_220644\_\_dat00.bin

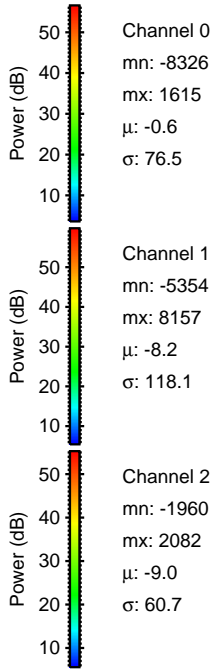
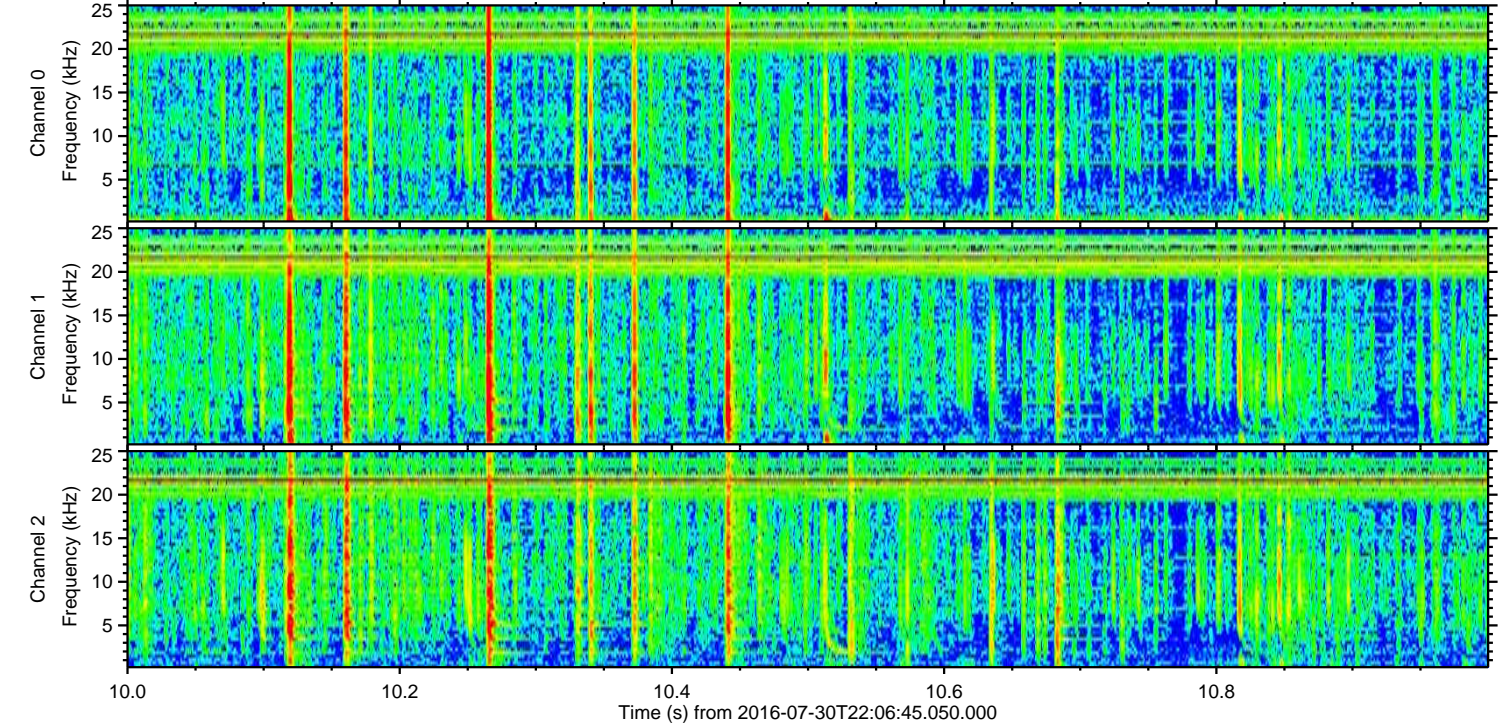
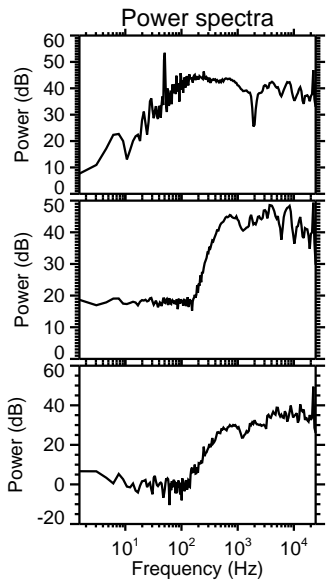
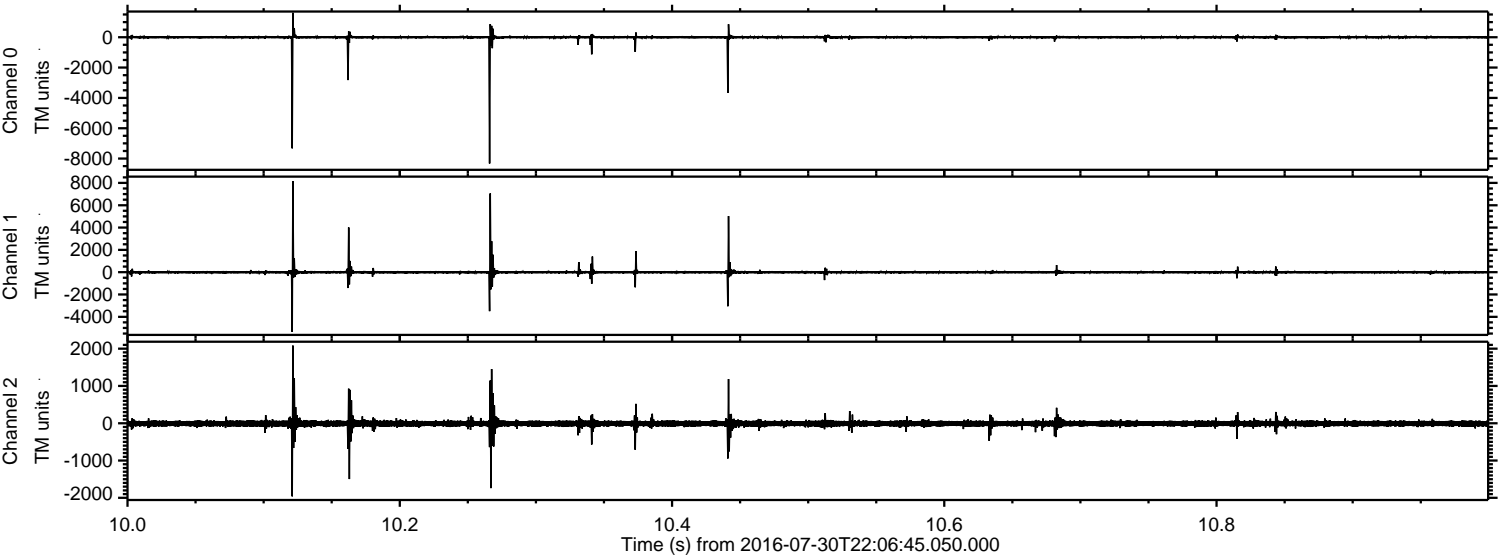

Channel 0  
mn: -8326  
mx: 1615  
 $\mu$ : -0.6  
 $\sigma$ : 76.5

Channel 1  
mn: -5354  
mx: 8157  
 $\mu$ : -8.2  
 $\sigma$ : 118.1

Channel 2  
mn: -1960  
mx: 2082  
 $\mu$ : -9.0  
 $\sigma$ : 60.7



ELMAVAN 3D WAVEFORMS (Measured data sampled at 50 kHz) 51000 packets of 144 samples from 2016-07-30T22:06:45.050.000. Part 129/147

Processed Sun Jul 31 00:15:01 2016 by ELM ver.2012-10-06 from 001\_\_elm20160730\_220644\_\_dat00.bin

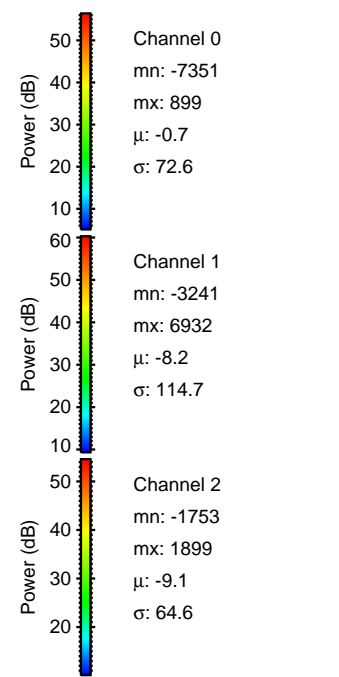
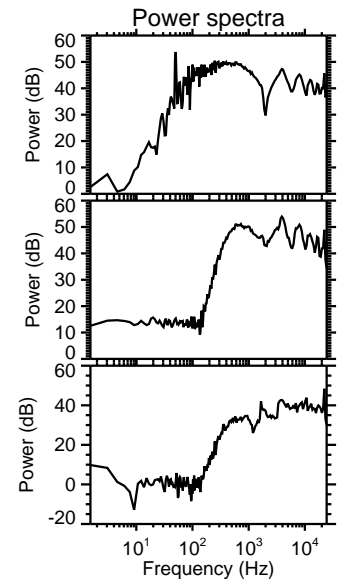
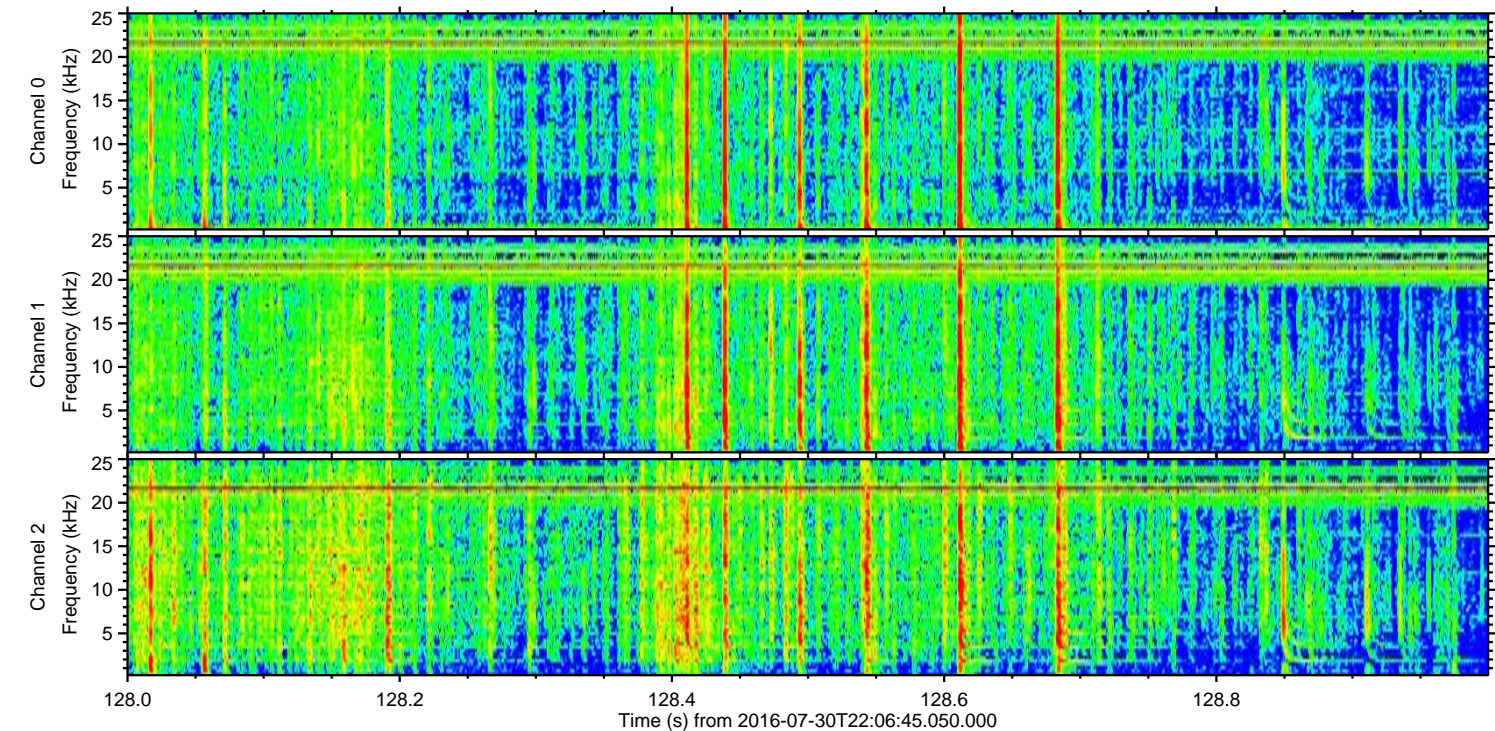
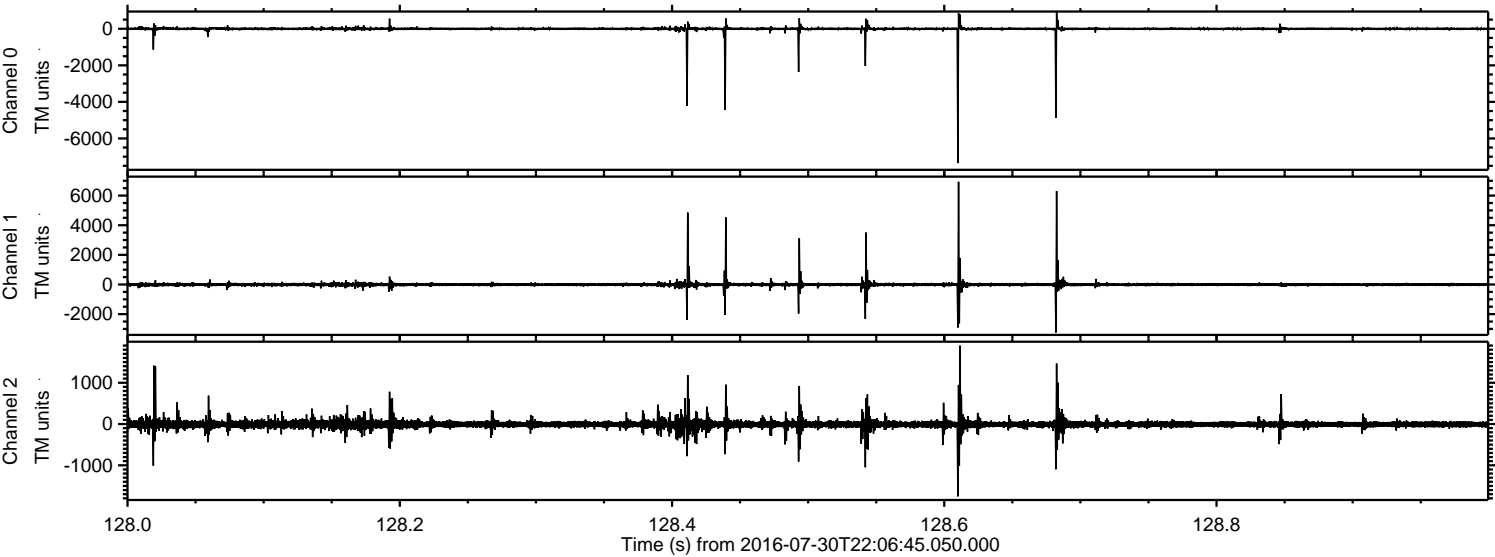



ELMAVAN 3D WAVEFORMS (Measured data sampled at 50 kHz) 51000 packets of 144 samples from 2016-07-30T22:06:45.050.000. Part 112/147

