

ELMAVAN 3D WAVEFORMS (Measured data sampled at 50 kHz) 51000 packets of 144 samples from 2016-07-30T21:01:42.236.000.

Processed Sat Jul 30 23:09:34 2016 by ELM ver.2012-10-06 from 001__elm20160730_210141__dat00.bin

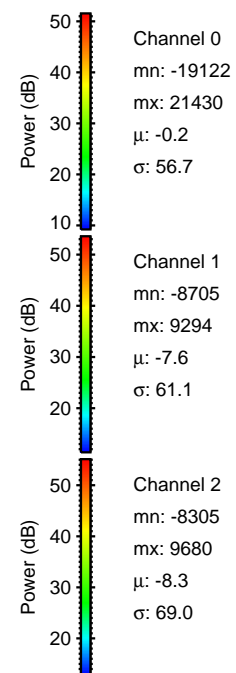

Processed Sat Jul 30 23:09:45 2016 by ELM ver.2012-10-06 from 001__elm20160730_210141__dat00.bin

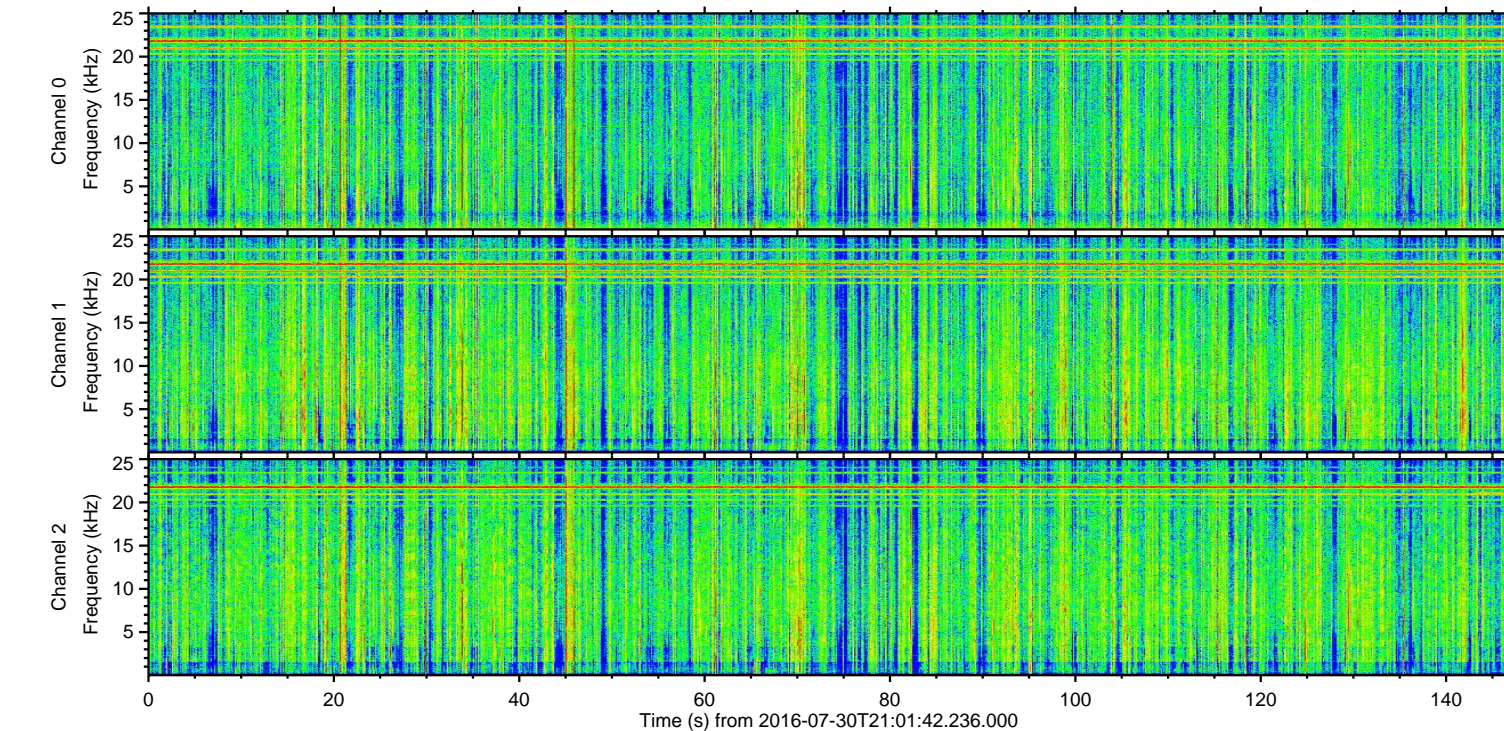
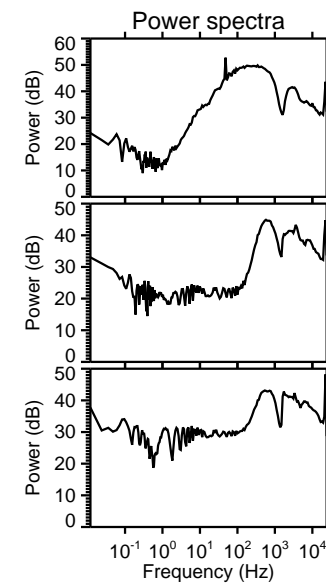
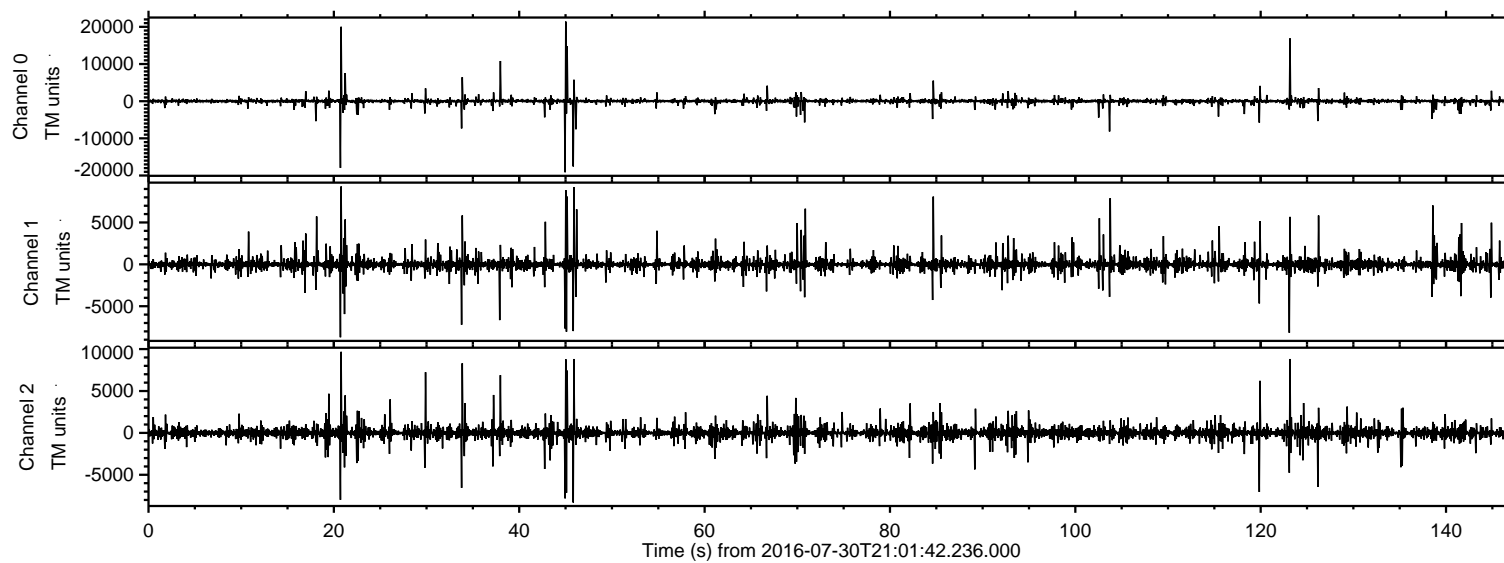
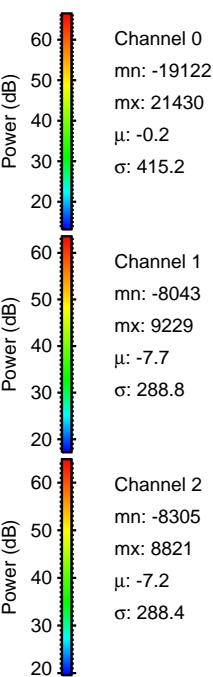
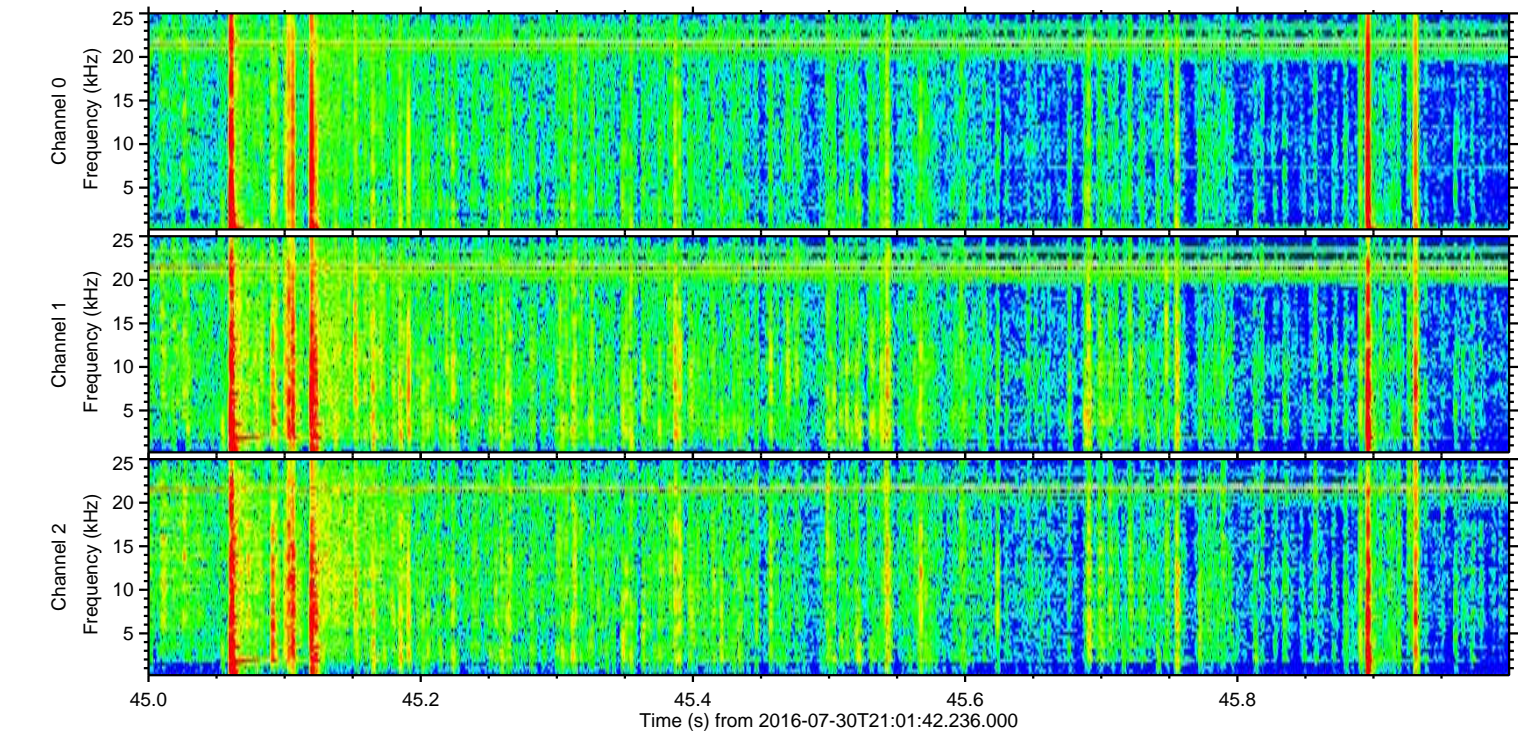
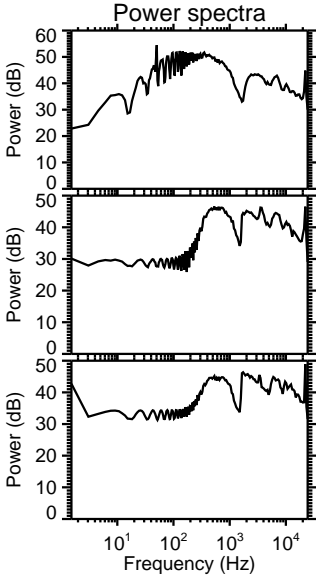
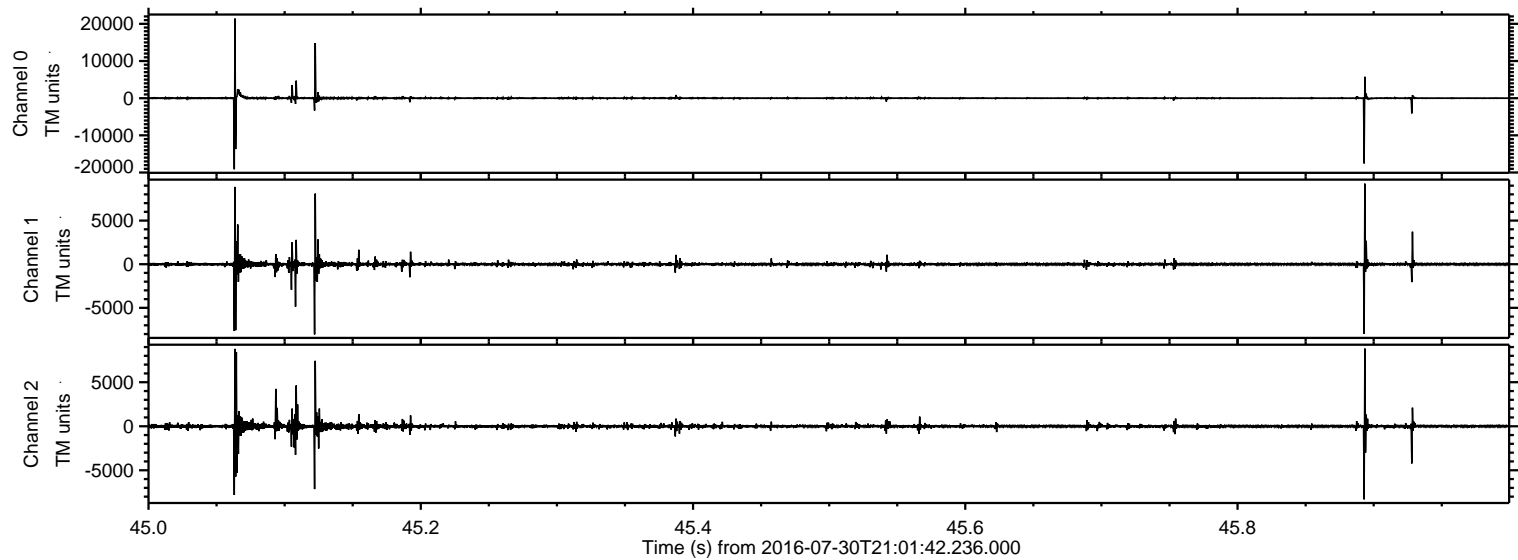

ELMAVAN 3D WAVEFORMS (Measured data sampled at 50 kHz) 51000 packets of 144 samples from 2016-07-30T21:01:42.236.000. Part 21/147

Processed Sat Jul 30 23:09:46 2016 by ELM ver.2012-10-06 from 001__elm20160730_210141__dat00.bin

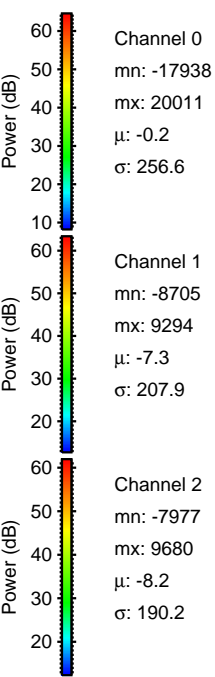
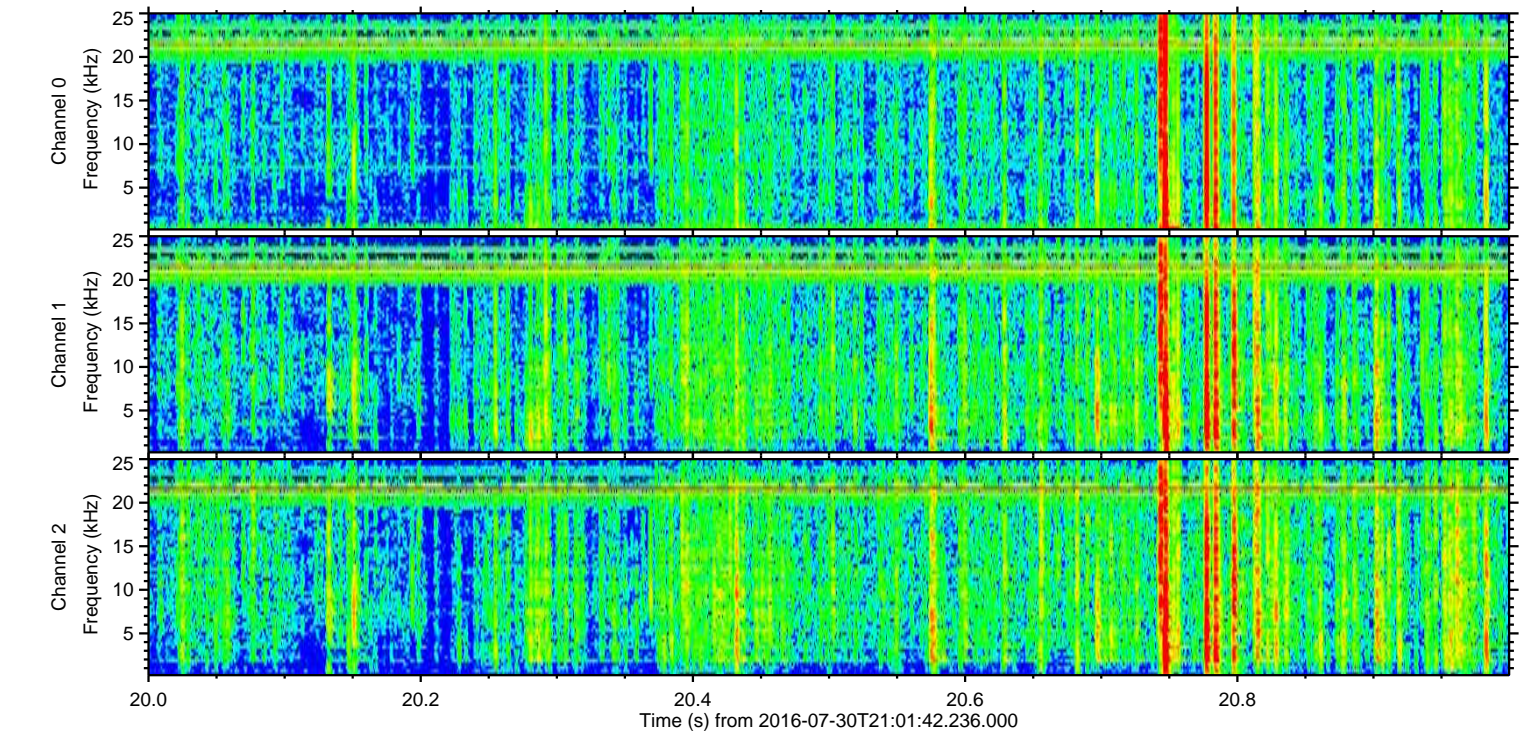
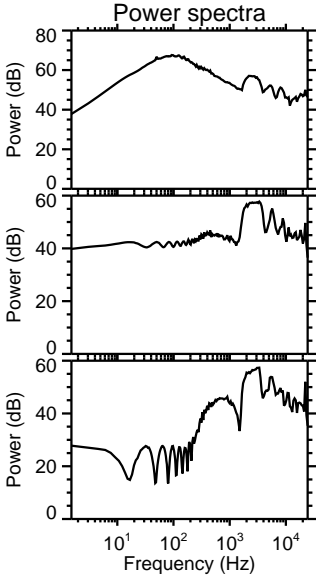
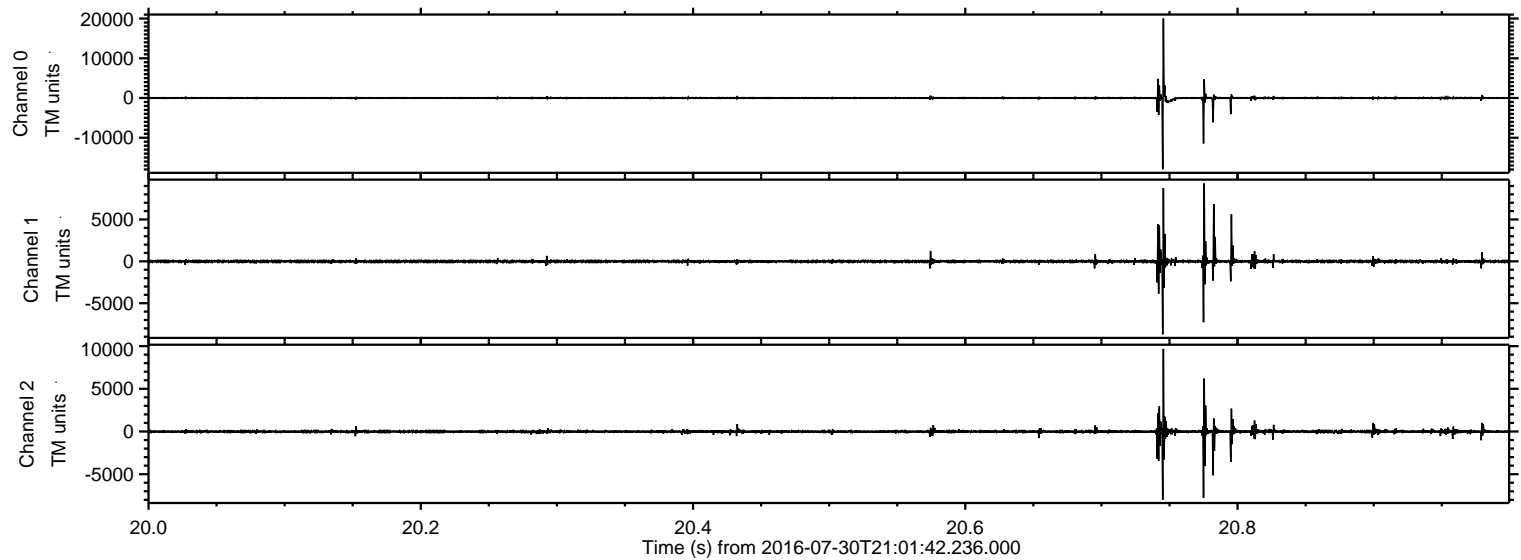

ELMAVAN 3D WAVEFORMS (Measured data sampled at 50 kHz) 51000 packets of 144 samples from 2016-07-30T21:01:42.236.000. Part 124/147

Processed Sat Jul 30 23:09:47 2016 by ELM ver.2012-10-06 from 001__elm20160730_210141__dat00.bin

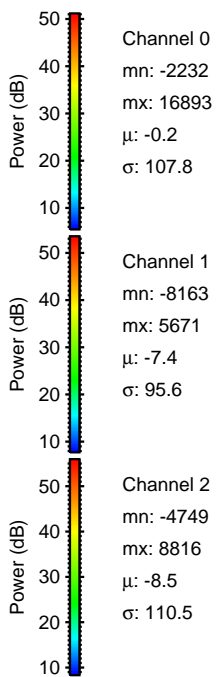
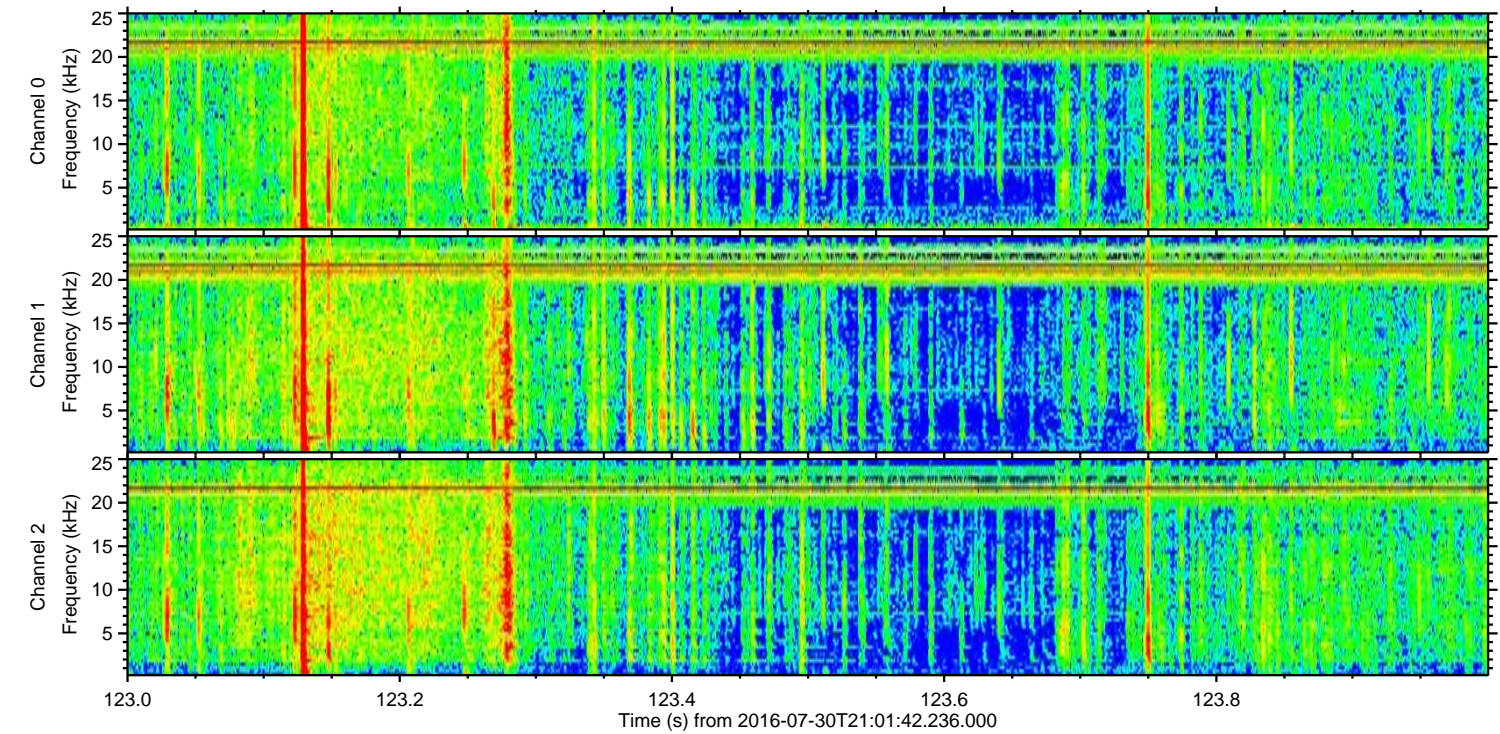
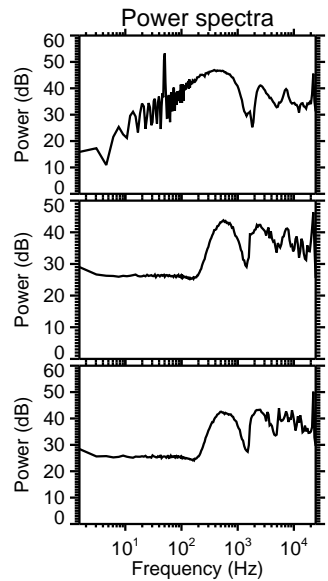
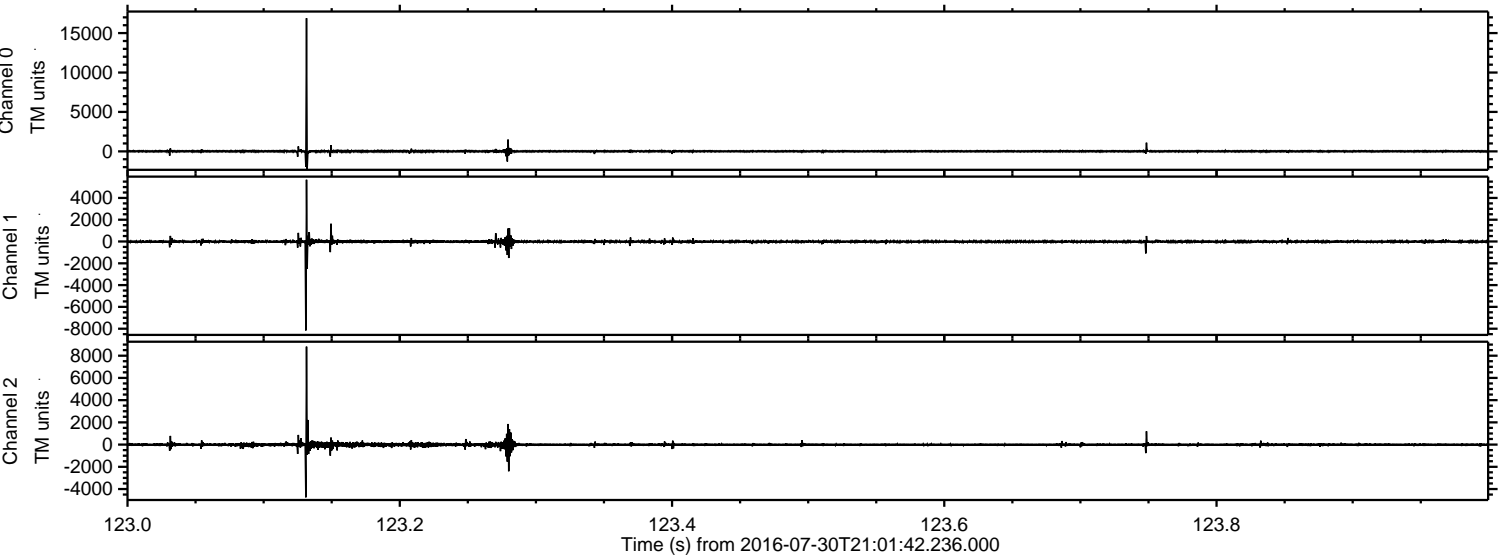

Processed Sat Jul 30 23:09:48 2016 by ELM ver.2012-10-06 from 001__elm20160730_210141__dat00.bin

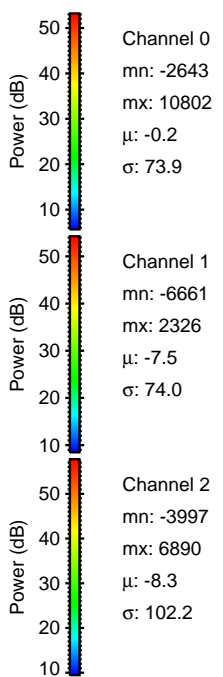
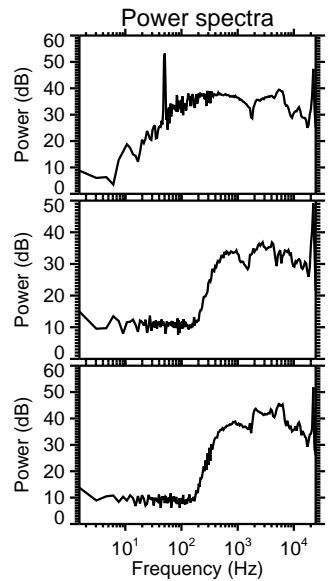
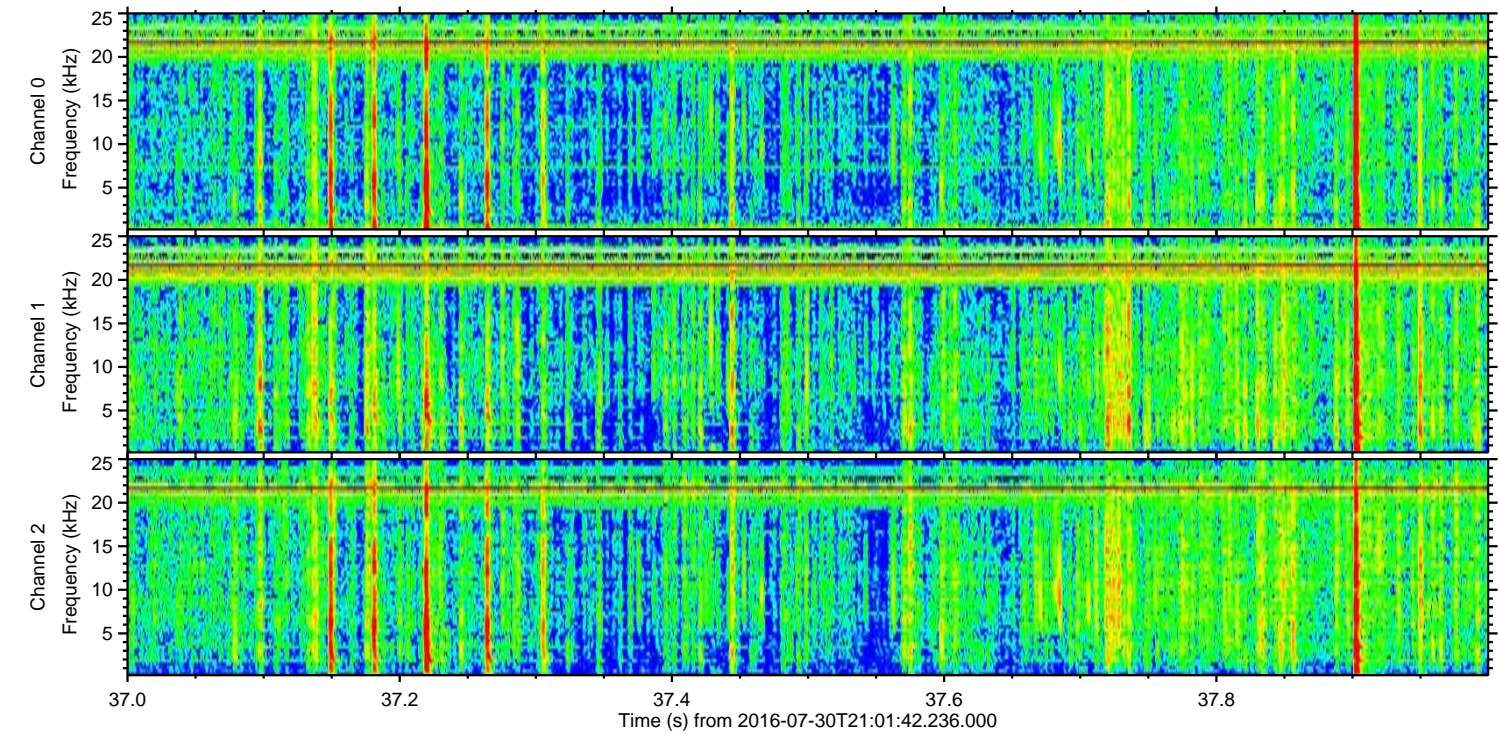
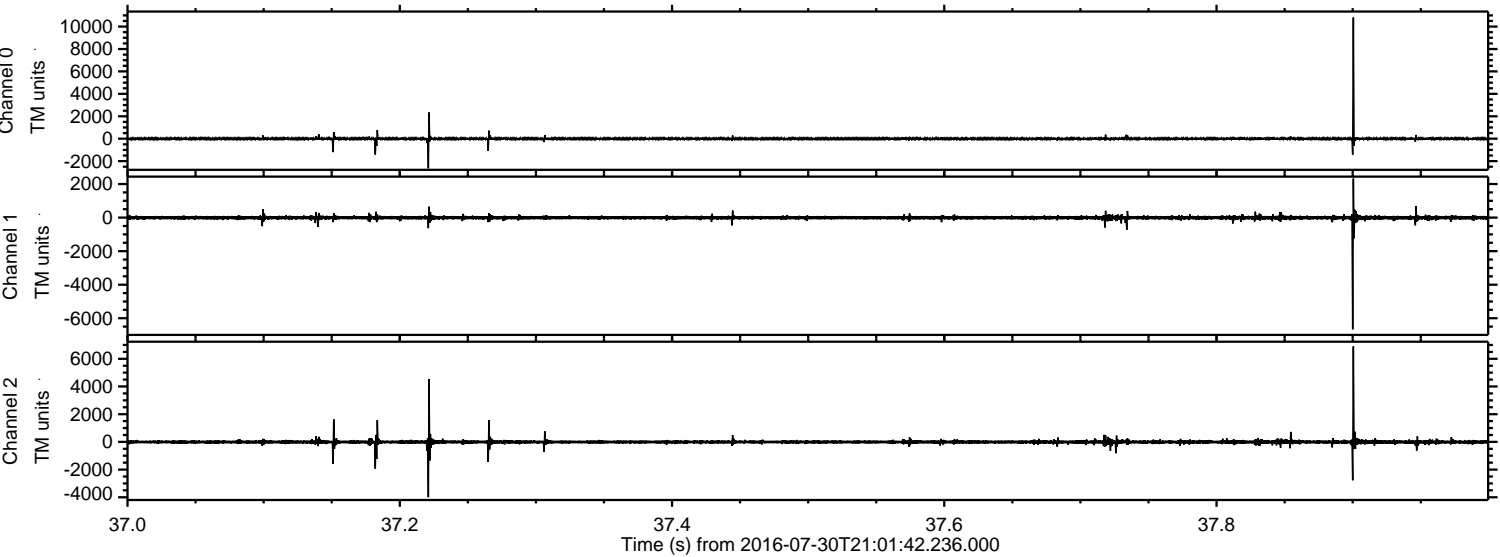

Channel 0
mn: -2643
mx: 10802
 μ : -0.2
 σ : 73.9

Channel 1
mn: -6661
mx: 2326
 μ : -7.5
 σ : 74.0

Channel 2
mn: -3997
mx: 6890
 μ : -8.3
 σ : 102.2

ELMAVAN 3D WAVEFORMS (Measured data sampled at 50 kHz) 51000 packets of 144 samples from 2016-07-30T21:01:42.236.000. Part 34/147

Processed Sat Jul 30 23:09:49 2016 by ELM ver.2012-10-06 from 001__elm20160730_210141__dat00.bin

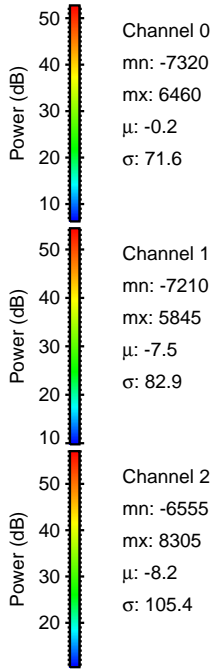
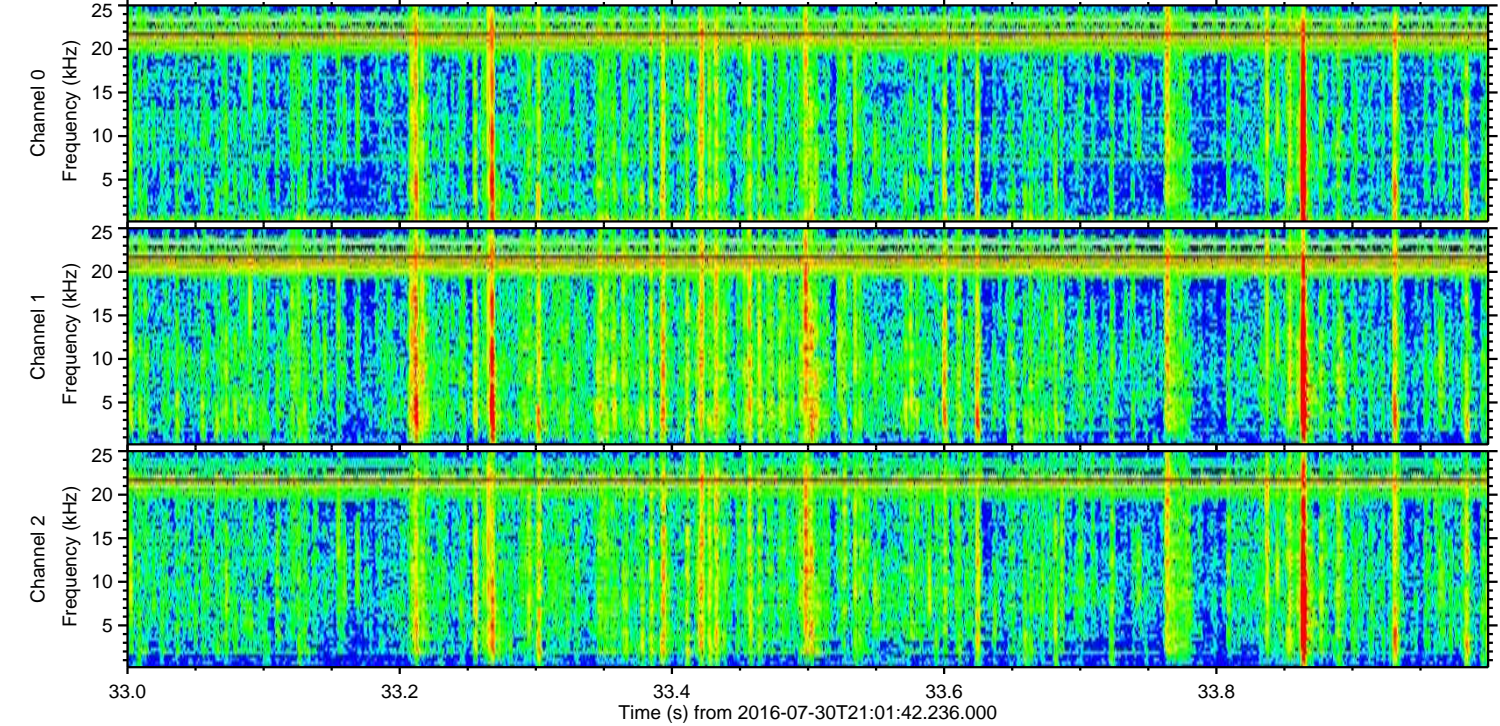
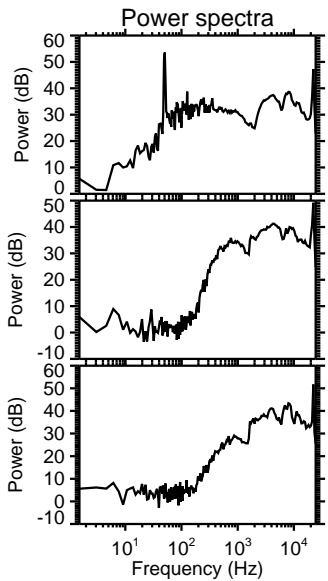
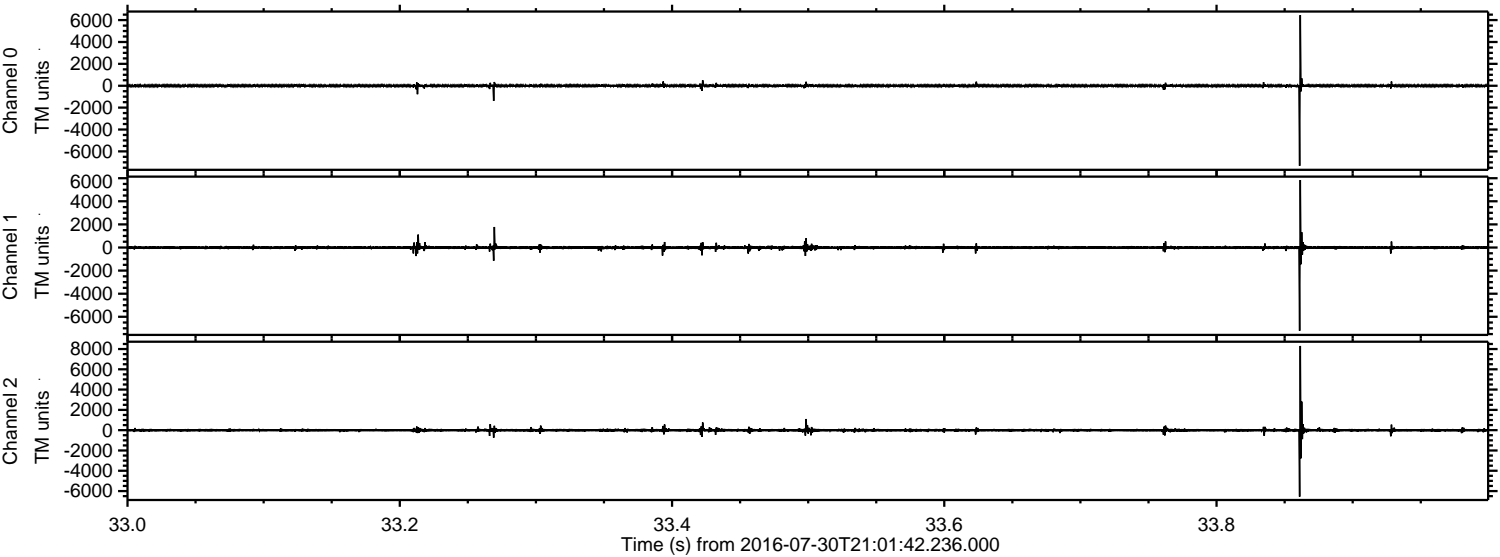

ELMAVAN 3D WAVEFORMS (Measured data sampled at 50 kHz) 51000 packets of 144 samples from 2016-07-30T21:01:42.236.000. Part 104/147

Processed Sat Jul 30 23:09:50 2016 by ELM ver.2012-10-06 from 001__elm20160730_210141__dat00.bin

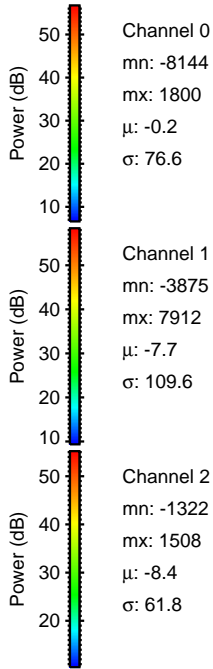
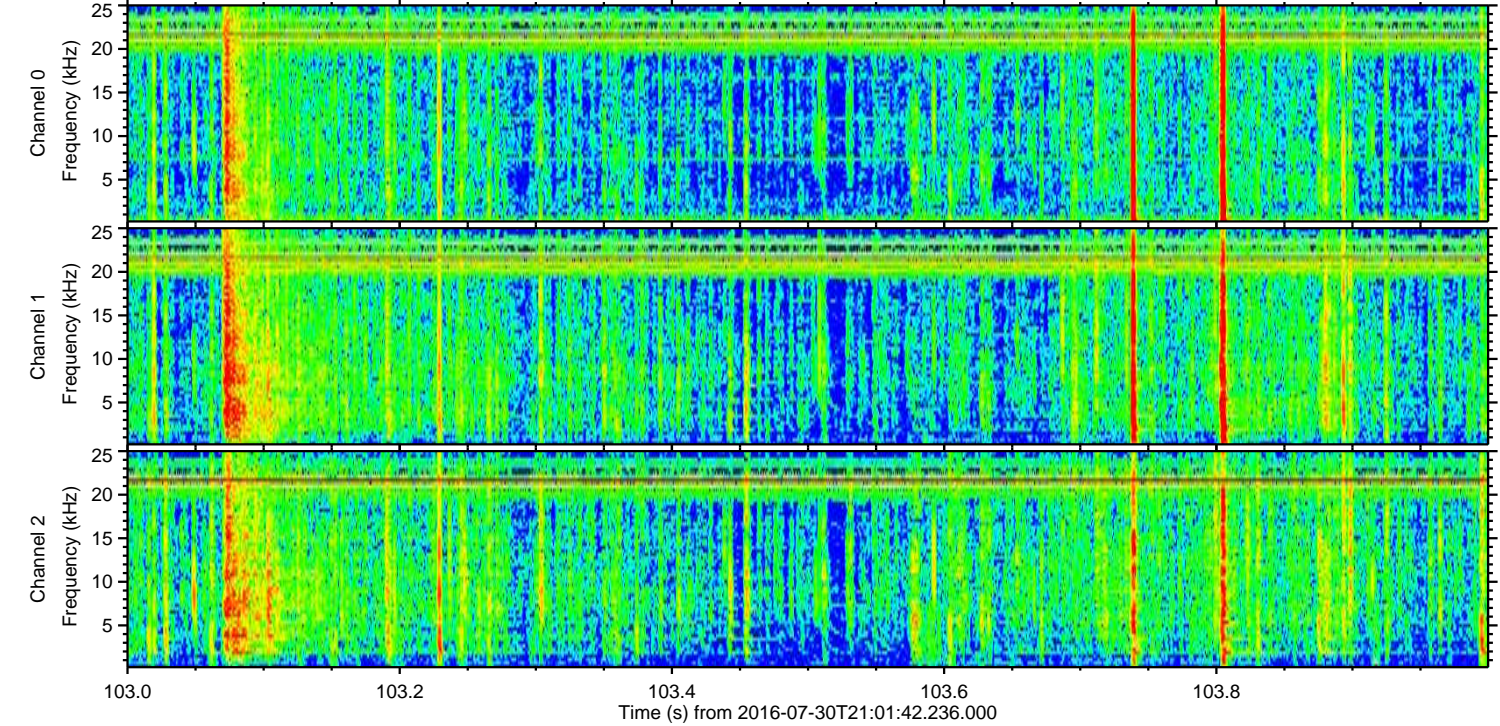
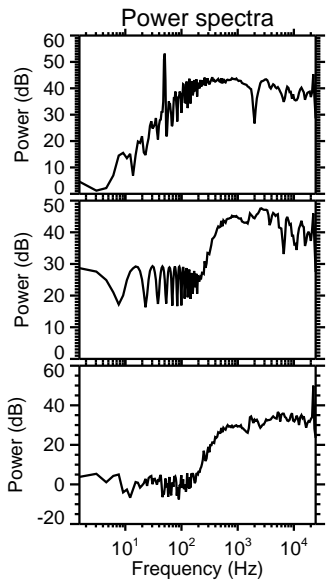
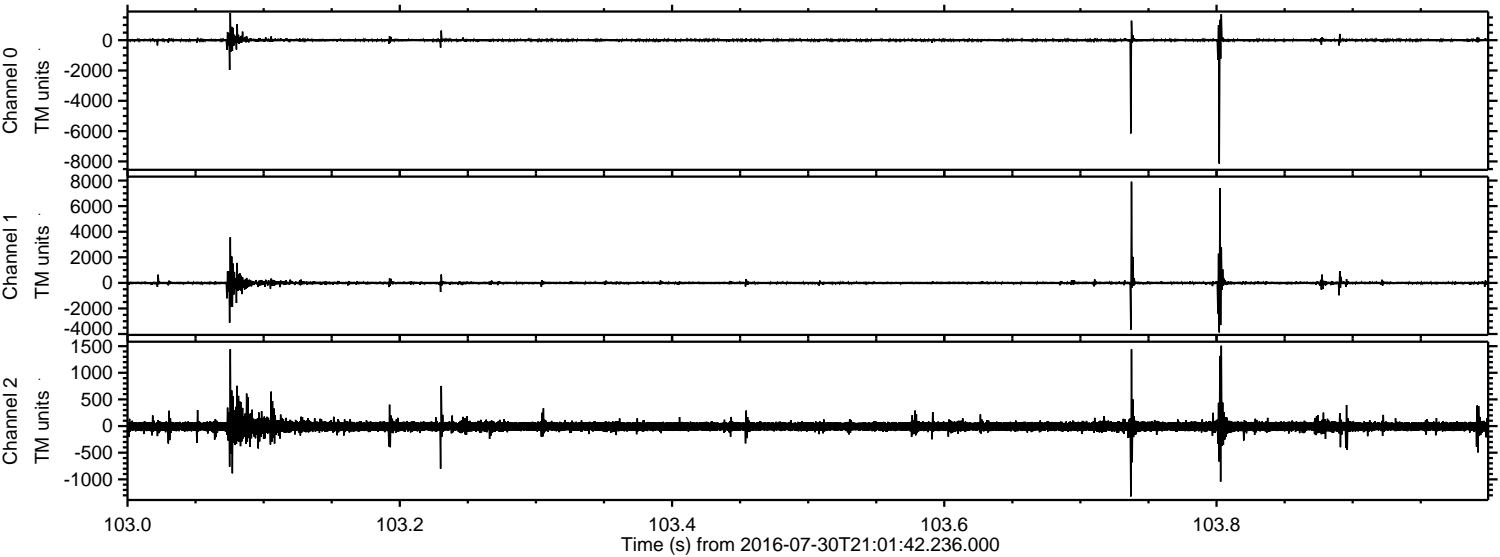

Channel 0
mn: -8144
mx: 1800
 μ : -0.2
 σ : 76.6

Channel 1
mn: -3875
mx: 7912
 μ : -7.7
 σ : 109.6

Channel 2
mn: -1322
mx: 1508
 μ : -8.4
 σ : 61.8

Processed Sat Jul 30 23:09:51 2016 by ELM ver.2012-10-06 from 001__elm20160730_210141__dat00.bin

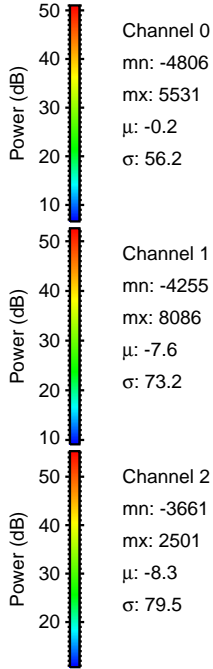
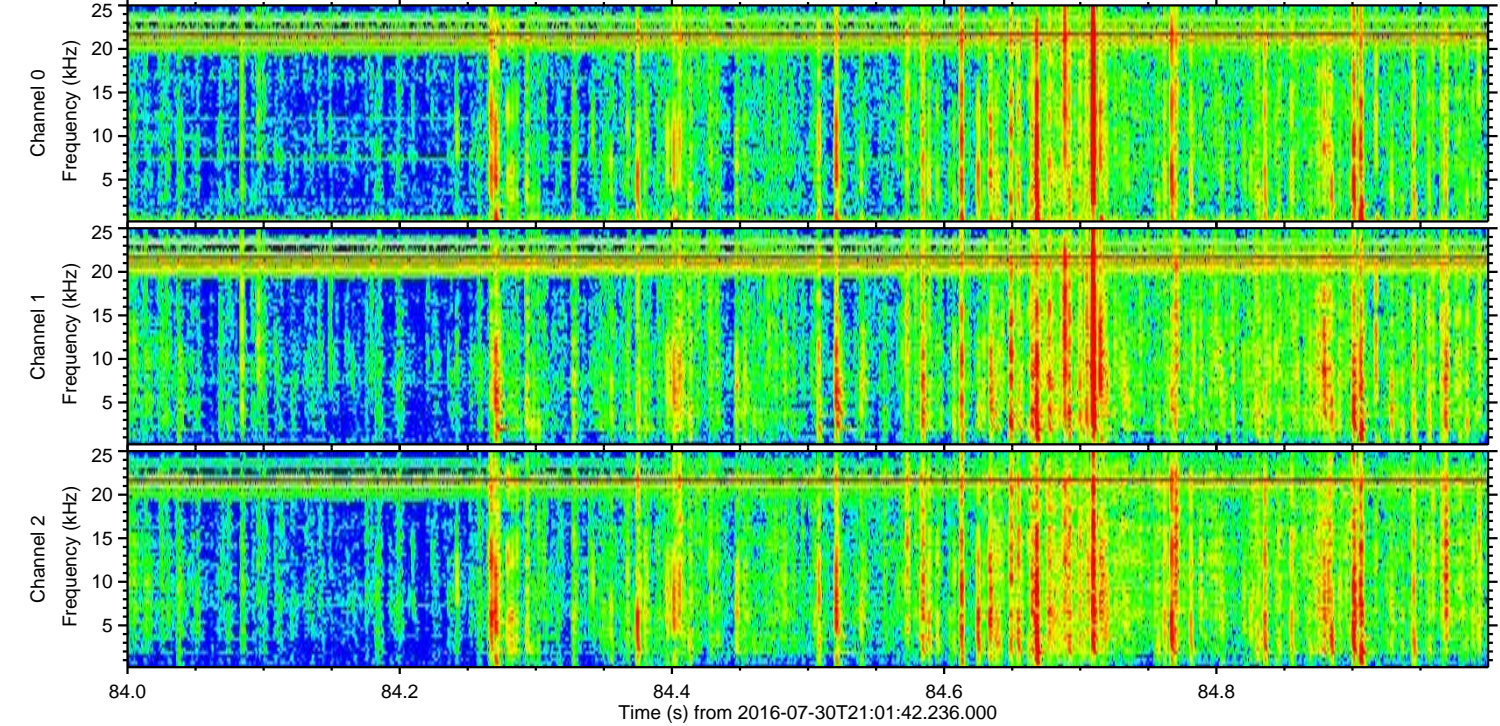
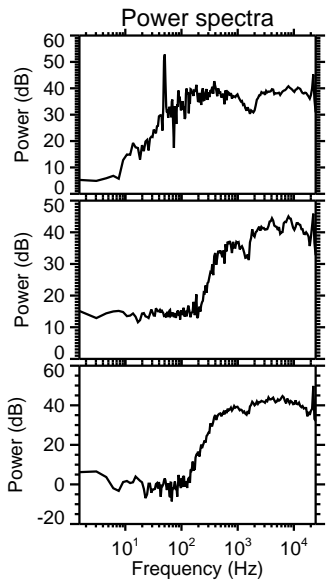
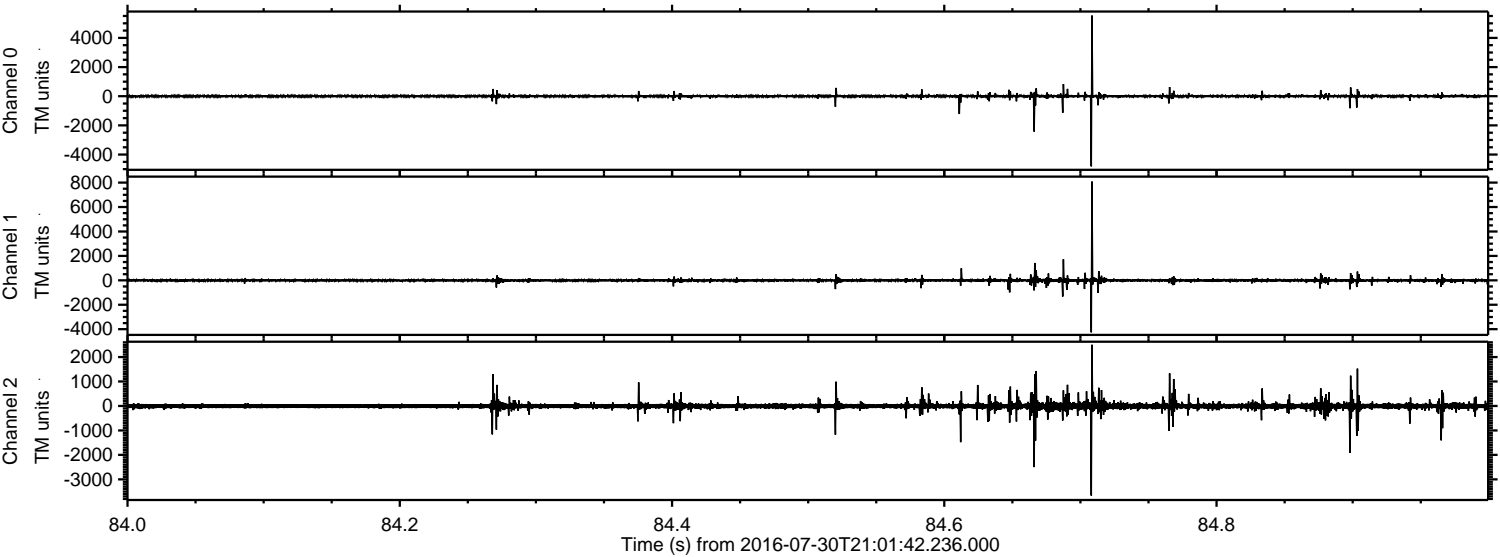

Processed Sat Jul 30 23:09:52 2016 by ELM ver.2012-10-06 from 001__elm20160730_210141__dat00.bin

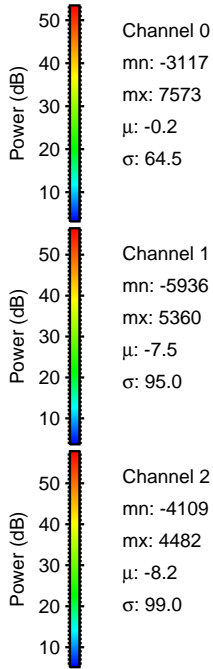
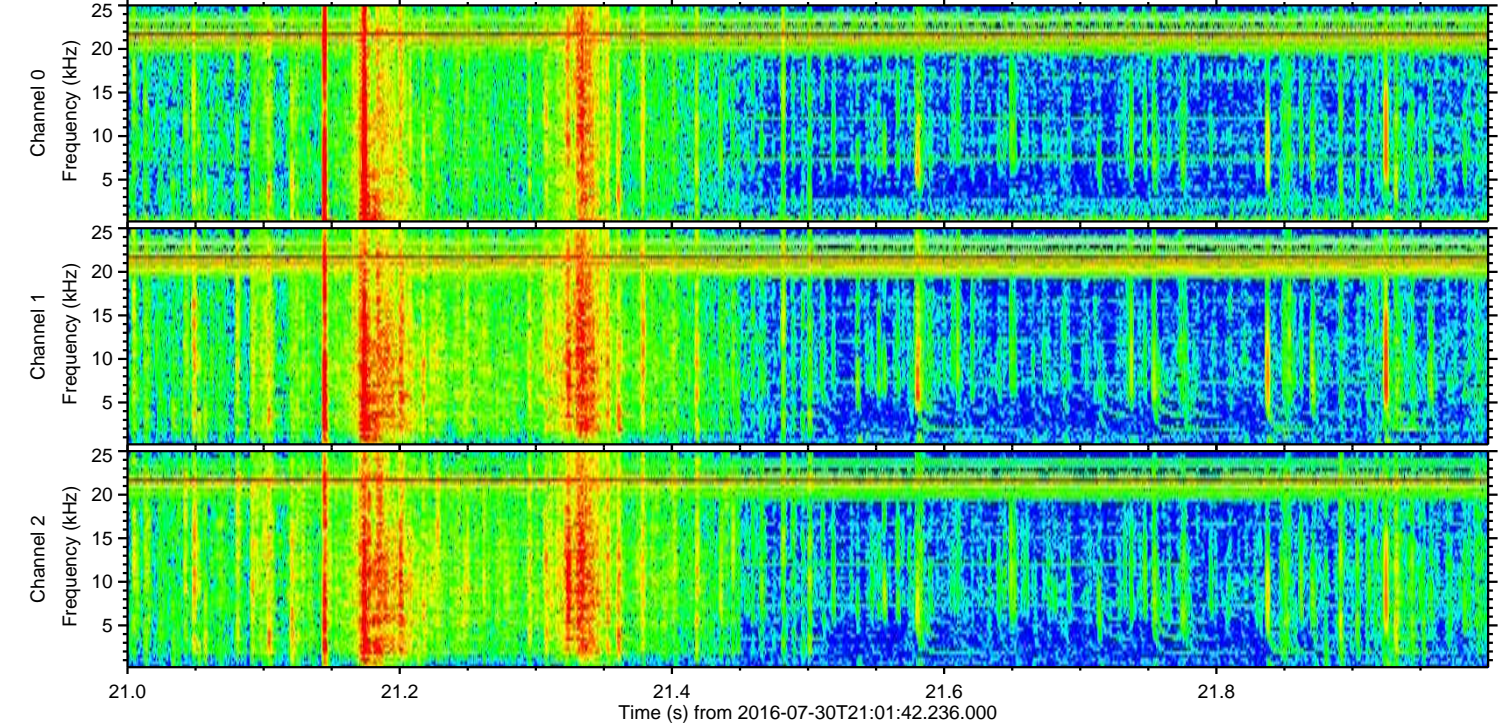
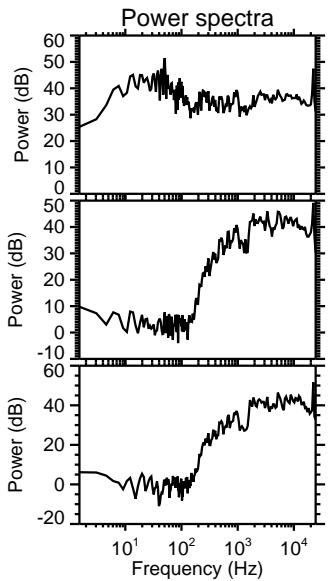
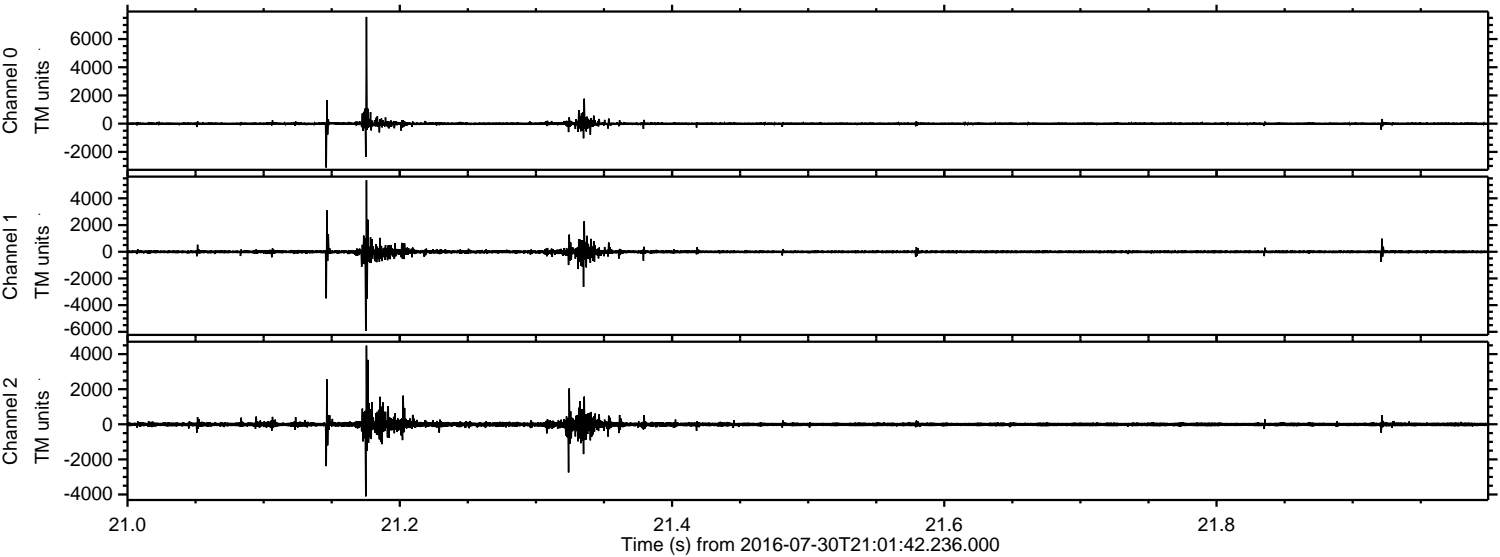

Processed Sat Jul 30 23:09:53 2016 by ELM ver.2012-10-06 from 001__elm20160730_210141__dat00.bin

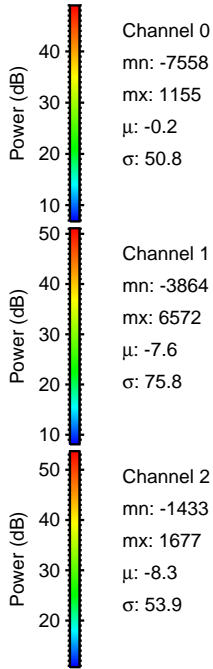
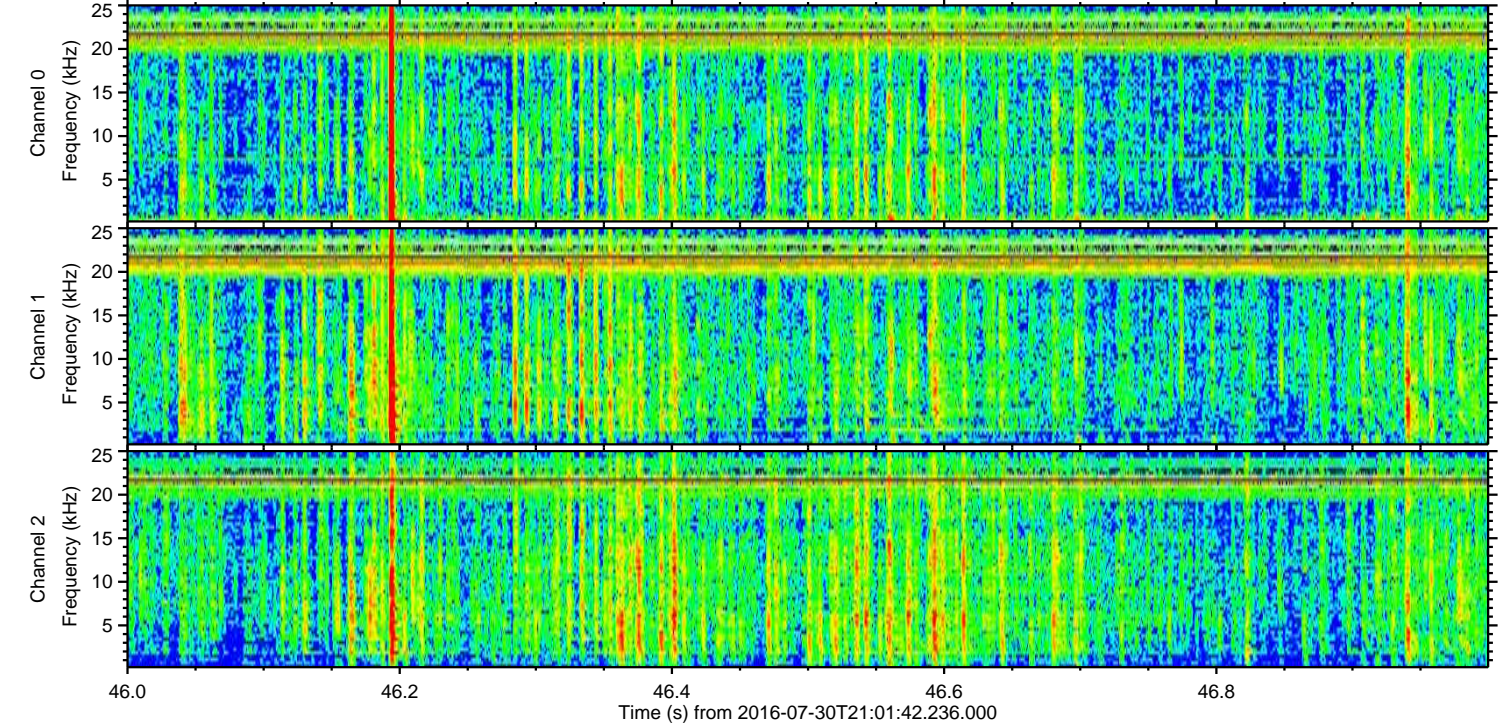
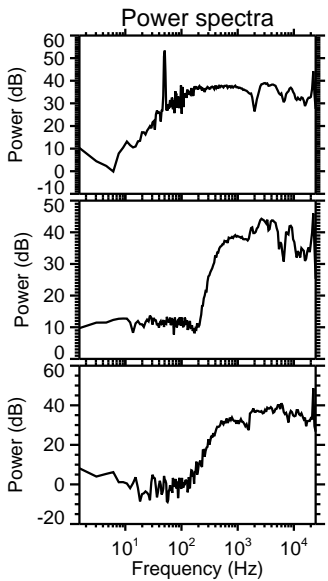
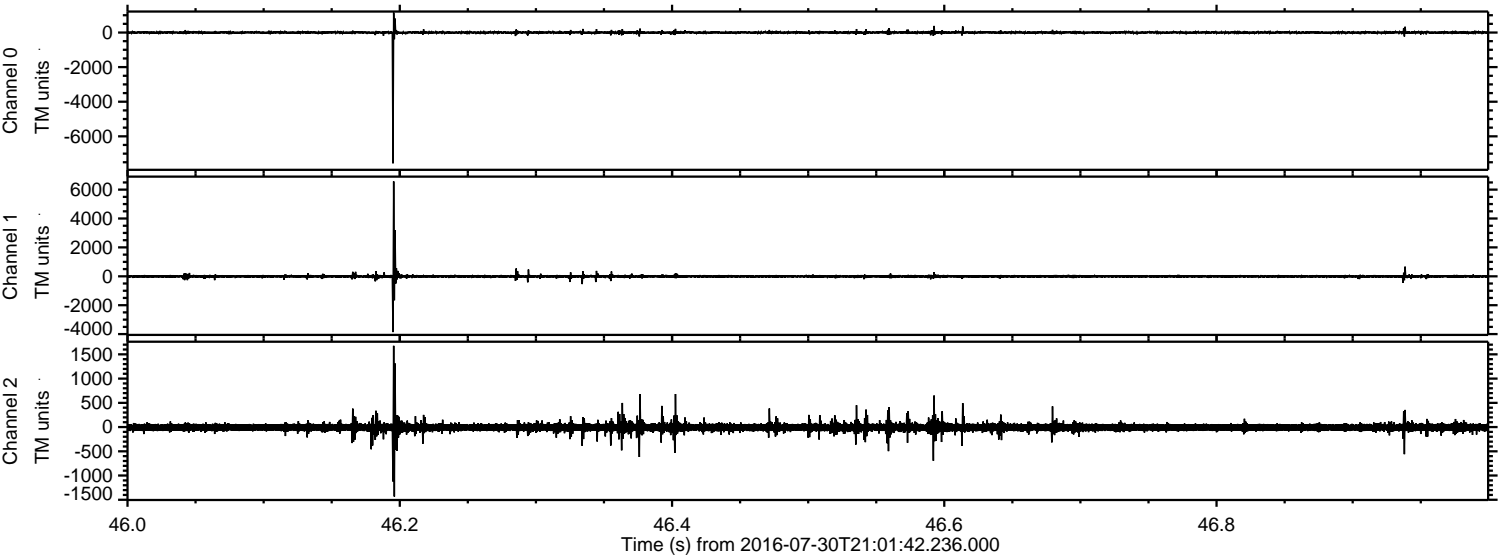

Processed Sat Jul 30 23:09:54 2016 by ELM ver.2012-10-06 from 001__elm20160730_210141__dat00.bin

