

ELMAVAN 3D WAVEFORMS (Measured data sampled at 50 kHz) 51000 packets of 144 samples from 2016-07-30T17:21:32.567.999.

Processed Sat Jul 30 19:29:52 2016 by ELM ver.2012-10-06 from 001__elm20160730_172131__dat00.bin

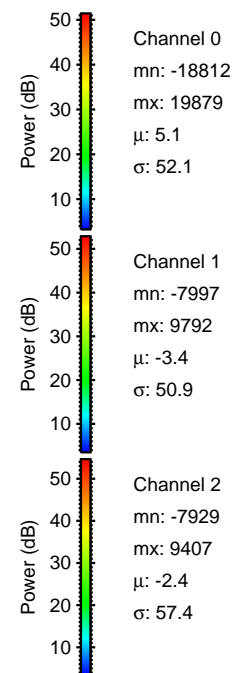
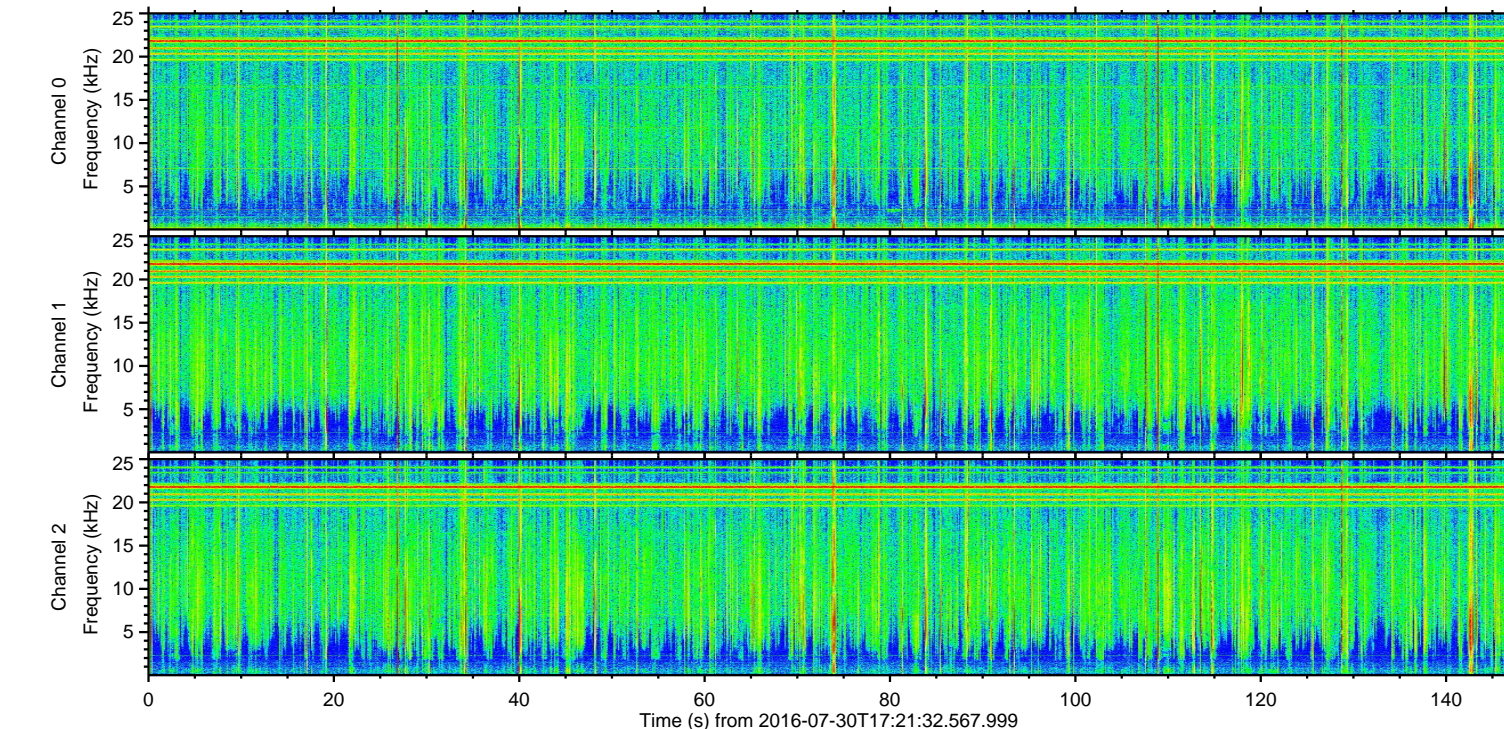
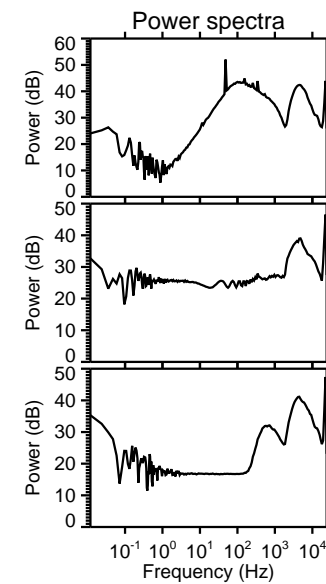
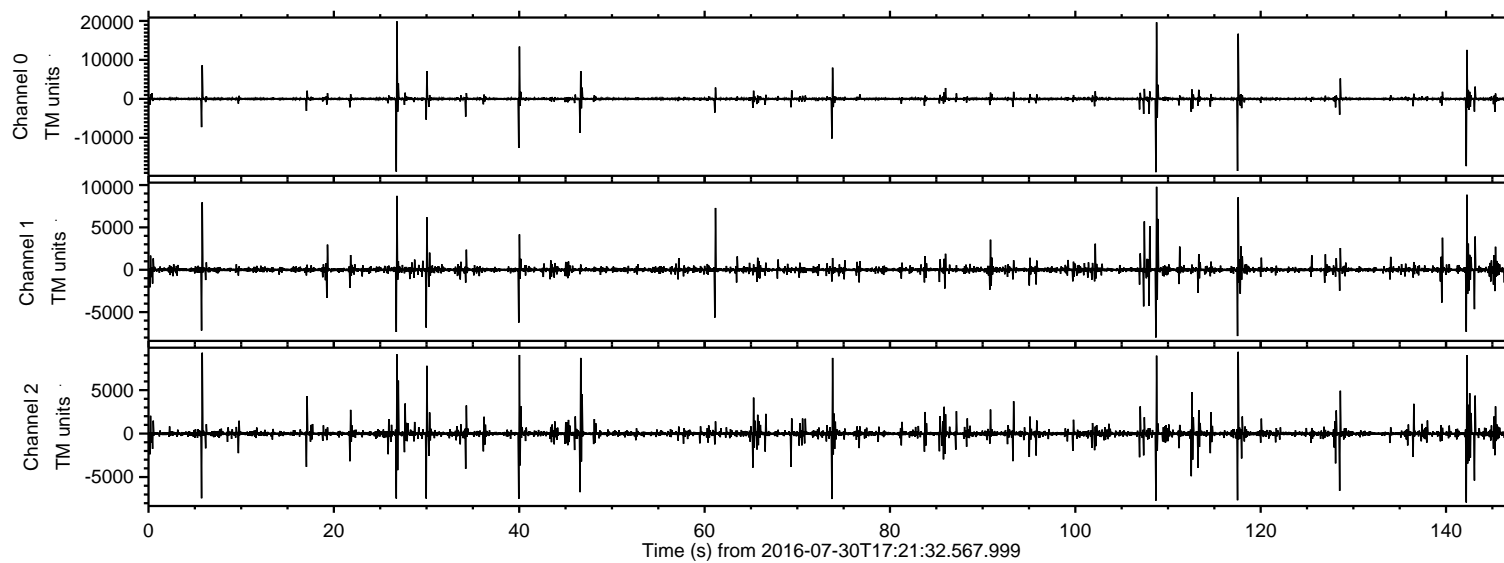

ELMAVAN 3D WAVEFORMS (Measured data sampled at 50 kHz) 51000 packets of 144 samples from 2016-07-30T17:21:32.567.999. Part 27/147

Processed Sat Jul 30 19:30:08 2016 by ELM ver.2012-10-06 from 001__elm20160730_172131__dat00.bin

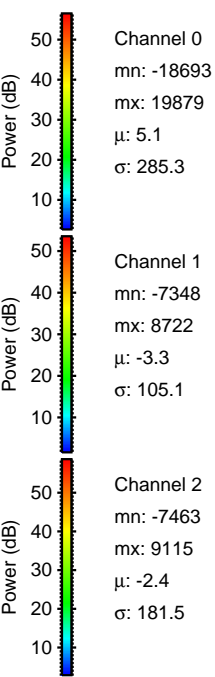
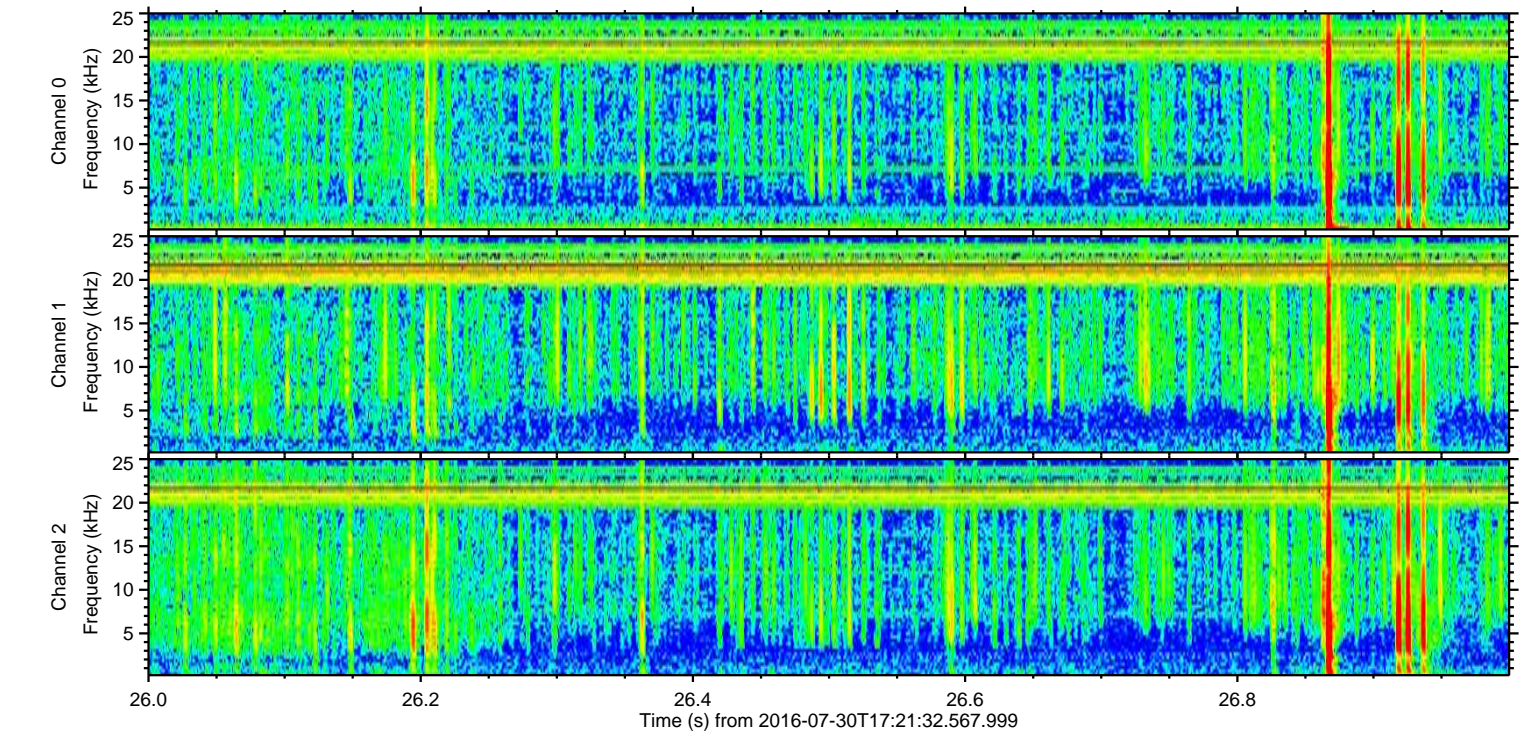
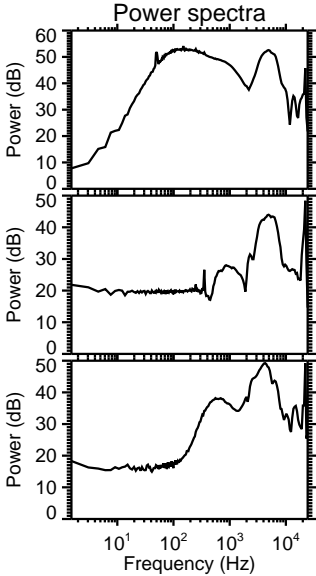
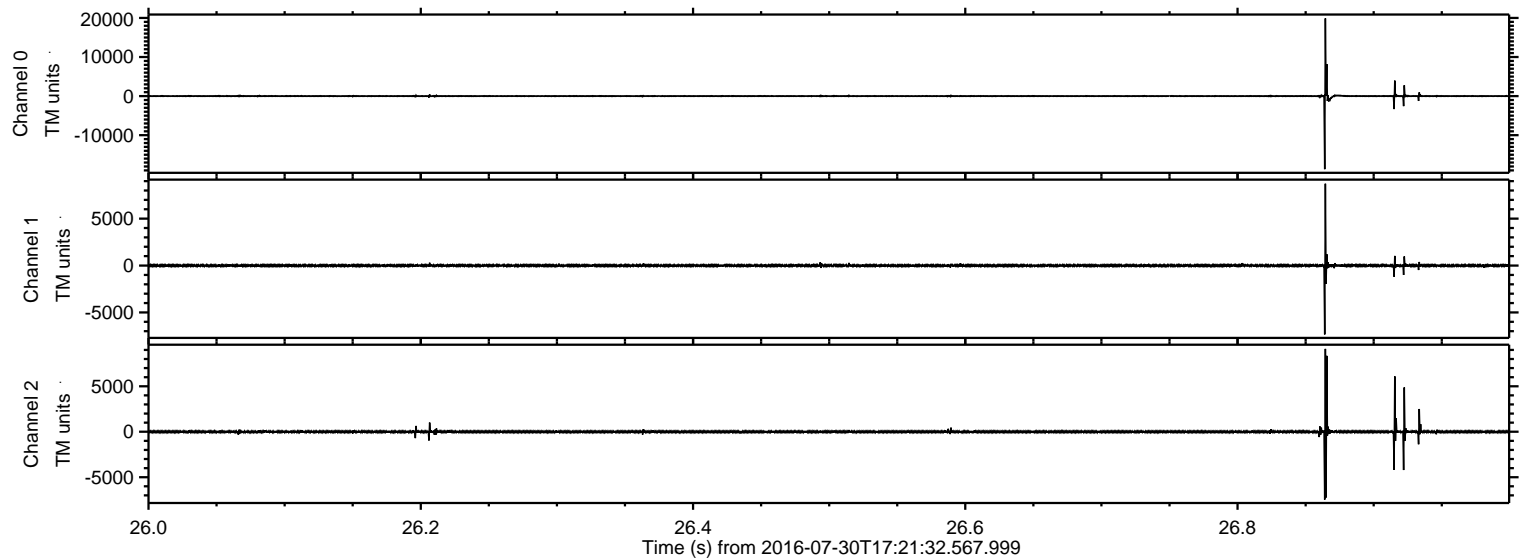

ELMAVAN 3D WAVEFORMS (Measured data sampled at 50 kHz) 51000 packets of 144 samples from 2016-07-30T17:21:32.567.999. Part 109/147

Processed Sat Jul 30 19:30:09 2016 by ELM ver.2012-10-06 from 001__elm20160730_172131__dat00.bin

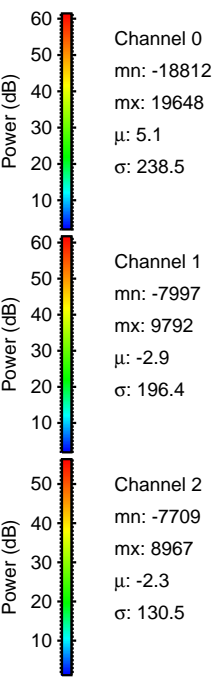
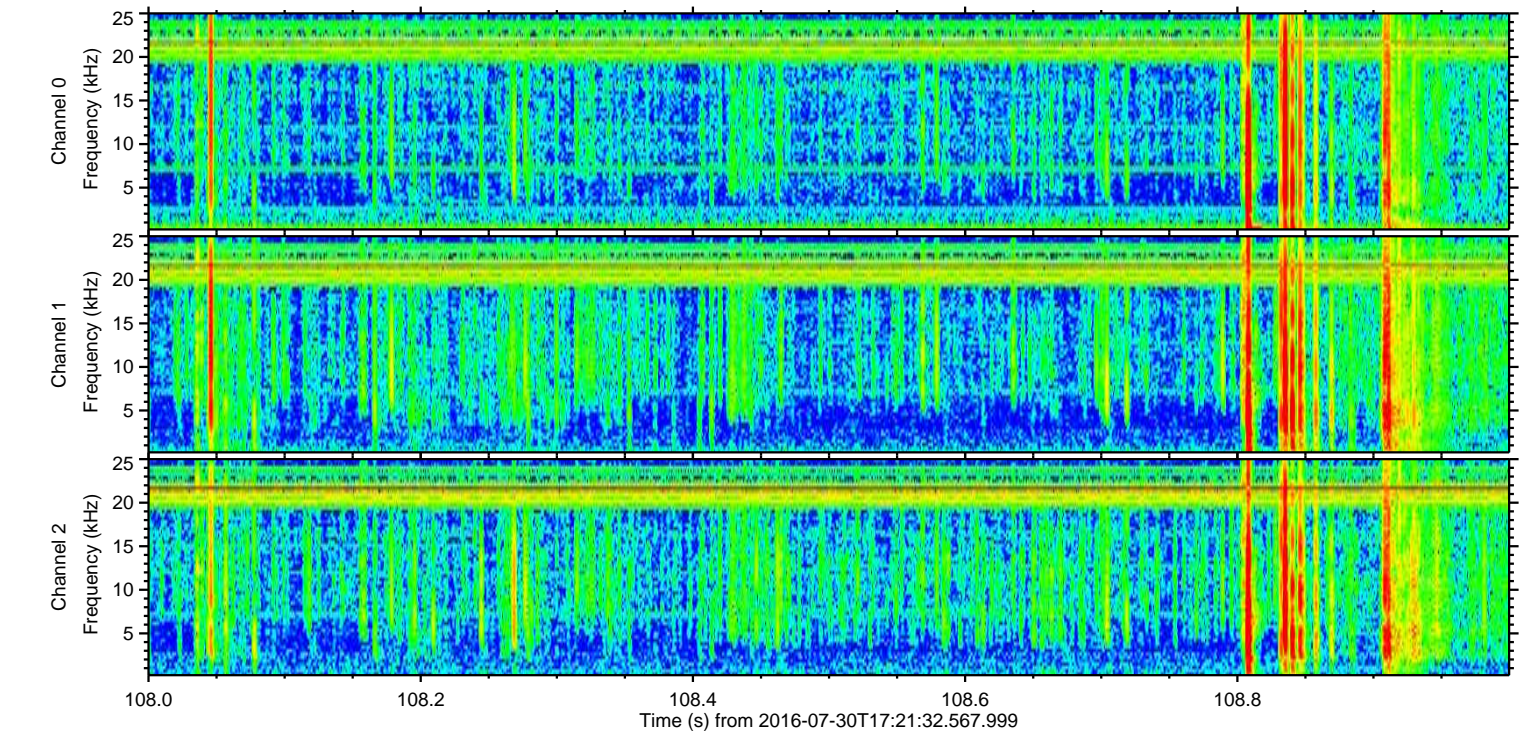
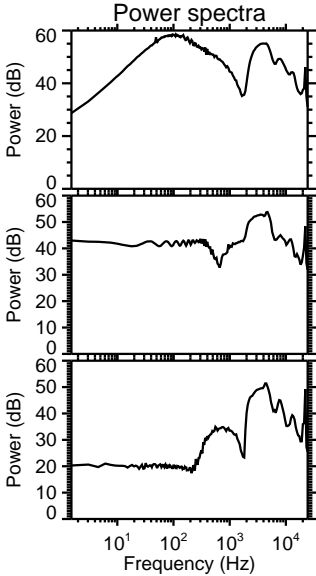
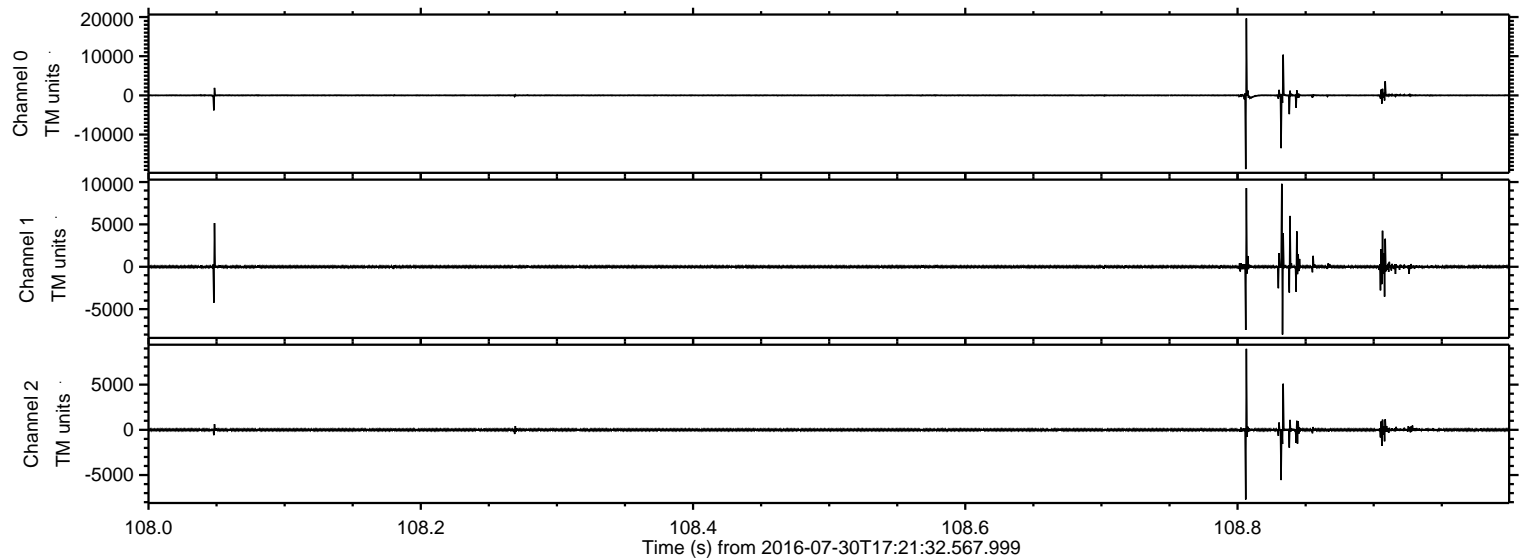

ELMAVAN 3D WAVEFORMS (Measured data sampled at 50 kHz) 51000 packets of 144 samples from 2016-07-30T17:21:32.567.999. Part 118/147

Processed Sat Jul 30 19:30:10 2016 by ELM ver.2012-10-06 from 001__elm20160730_172131__dat00.bin

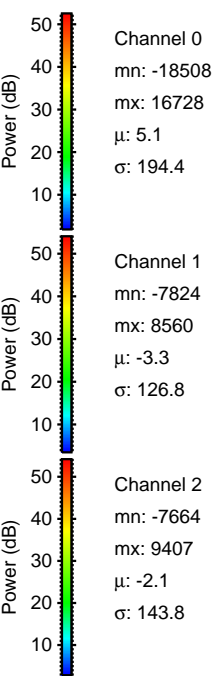
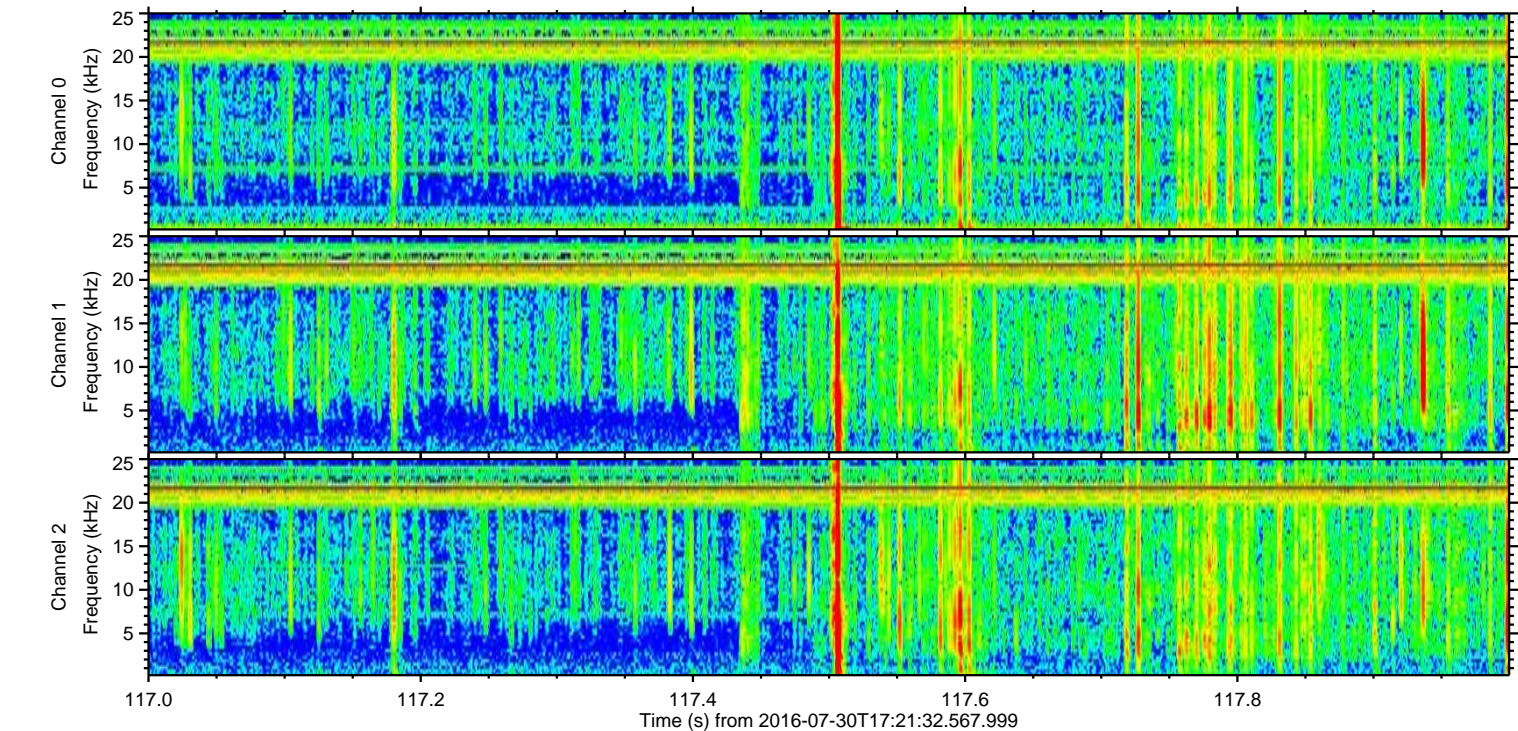
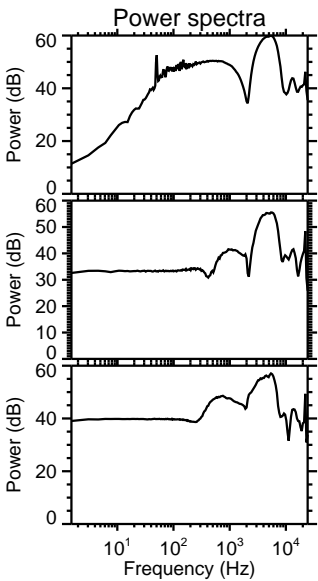
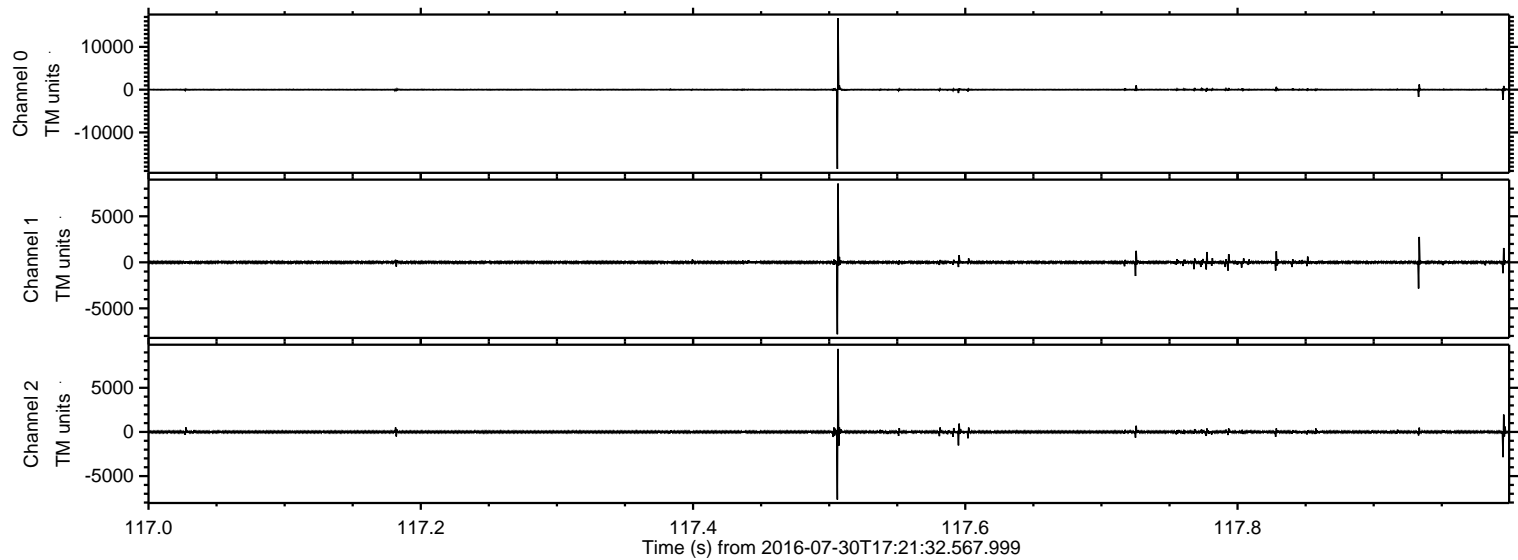

ELMAVAN 3D WAVEFORMS (Measured data sampled at 50 kHz) 51000 packets of 144 samples from 2016-07-30T17:21:32.567.999. Part 143/147

Processed Sat Jul 30 19:30:11 2016 by ELM ver.2012-10-06 from 001__elm20160730_172131__dat00.bin

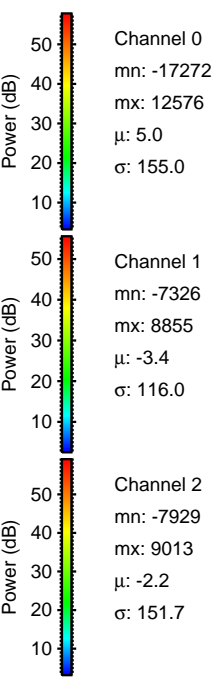
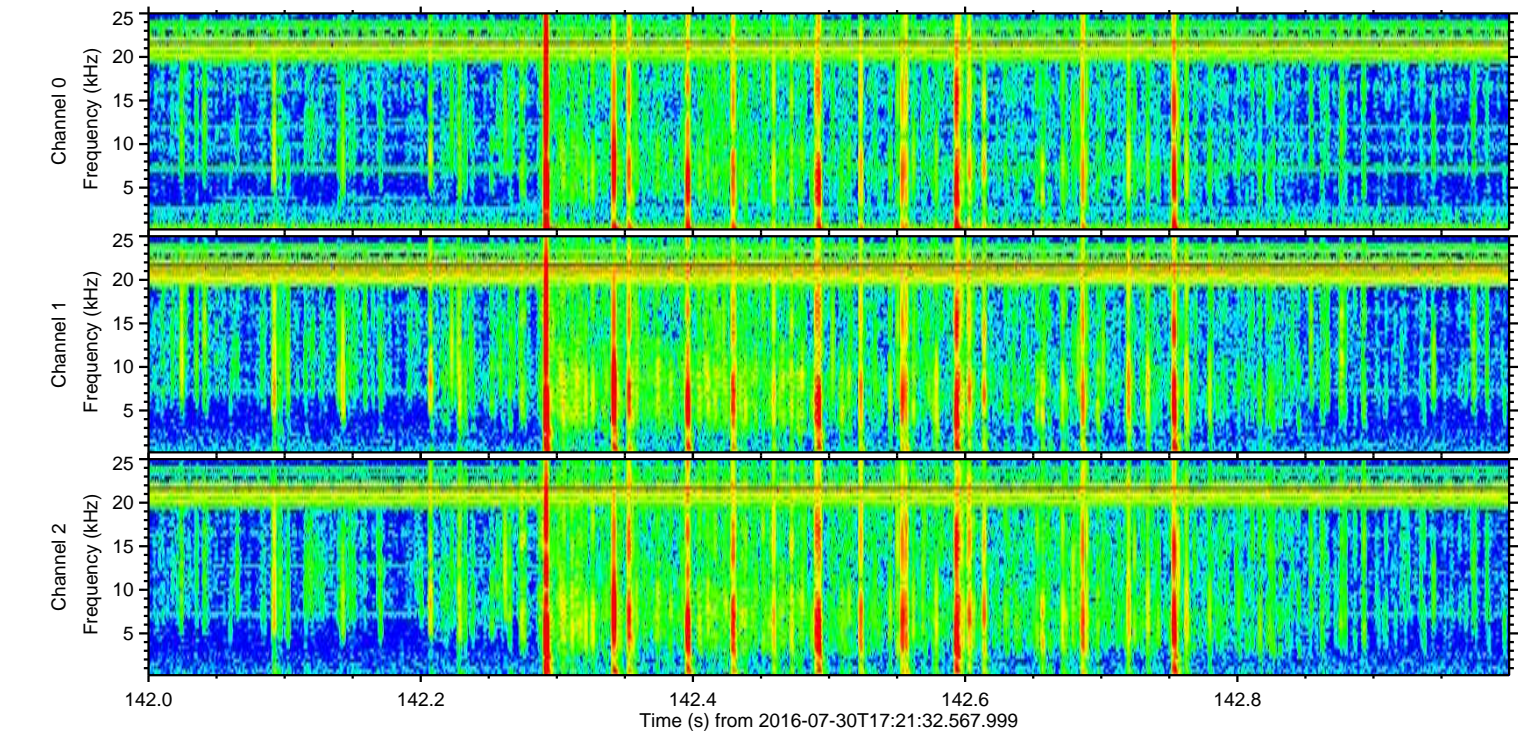
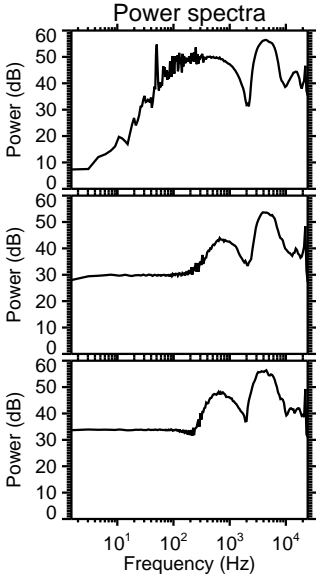
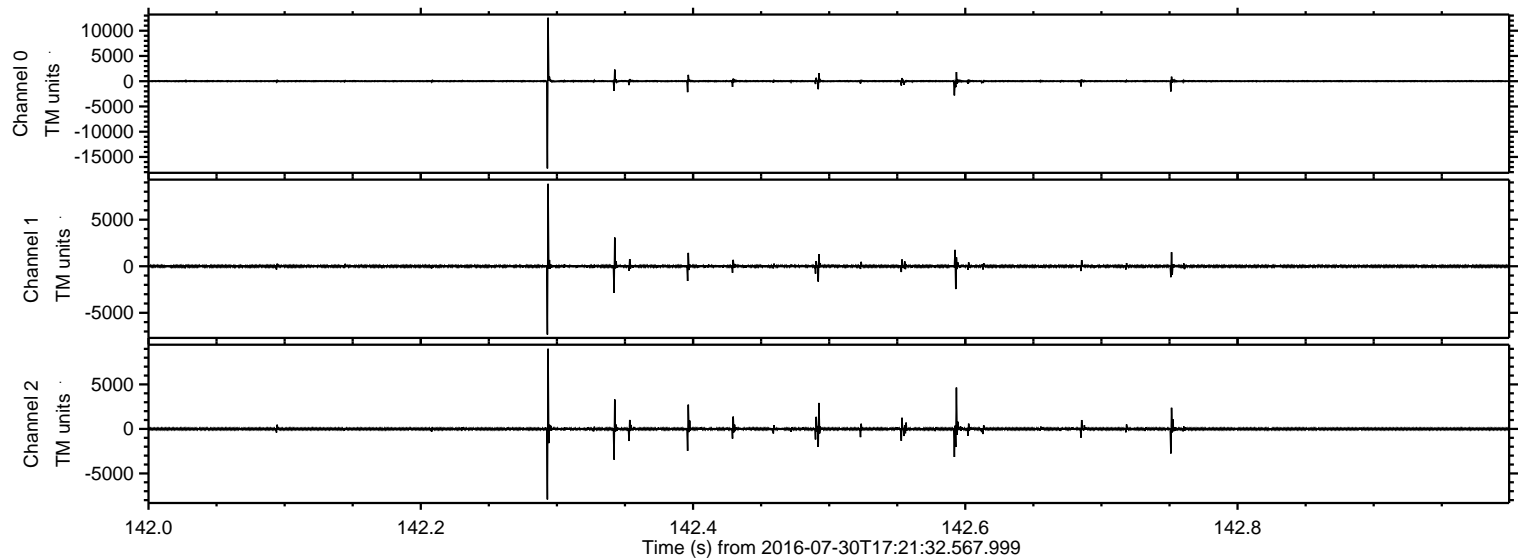

Processed Sat Jul 30 19:30:12 2016 by ELM ver.2012-10-06 from 001__elm20160730_172131__dat00.bin

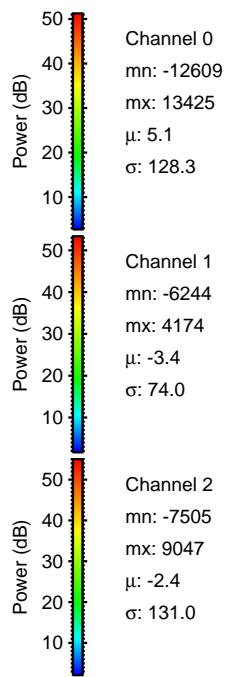
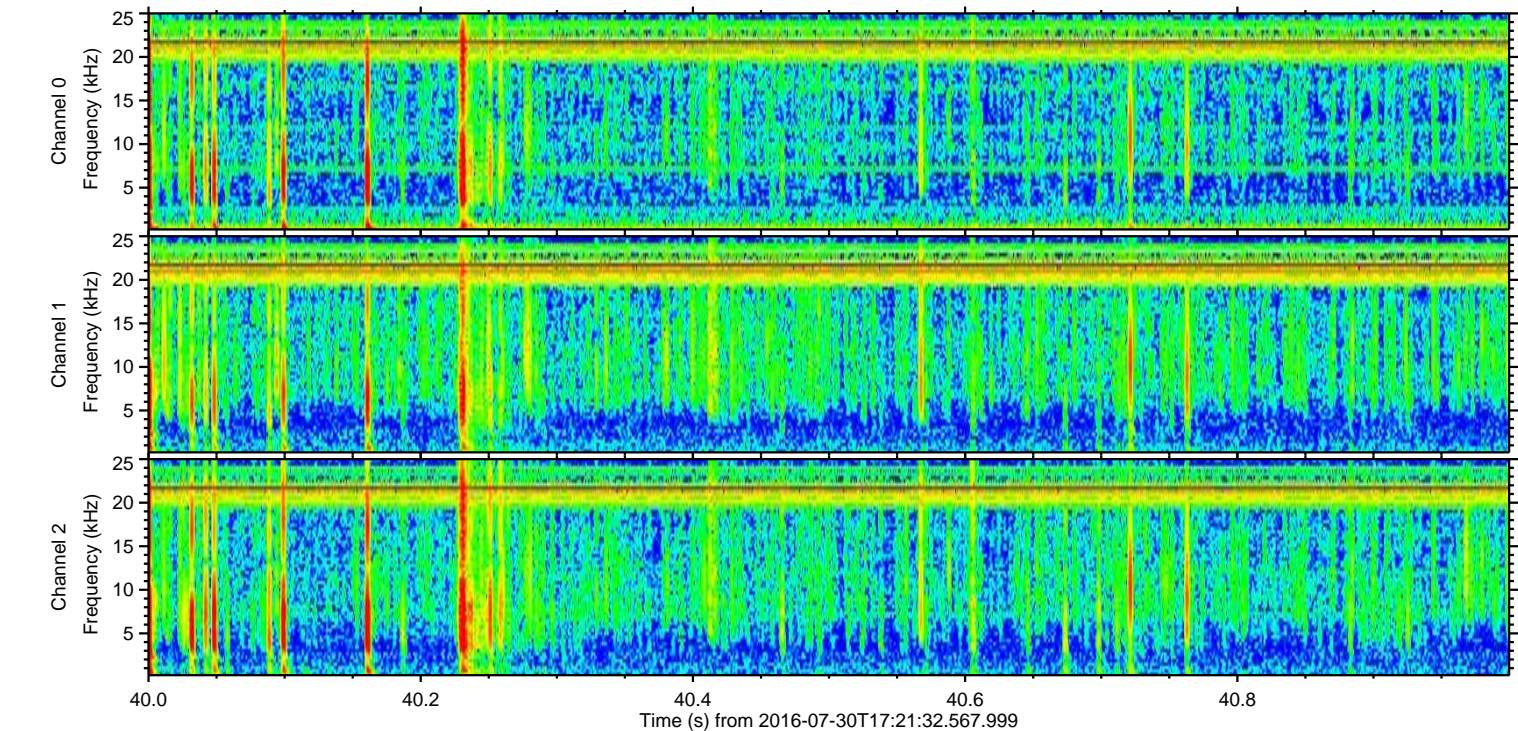
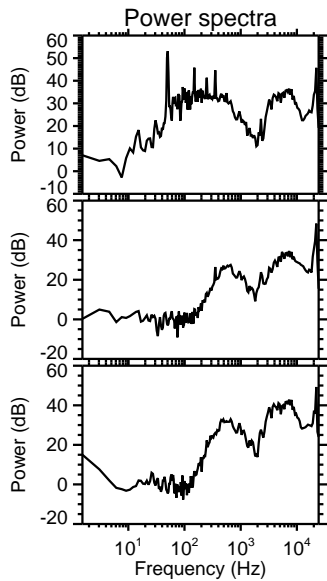
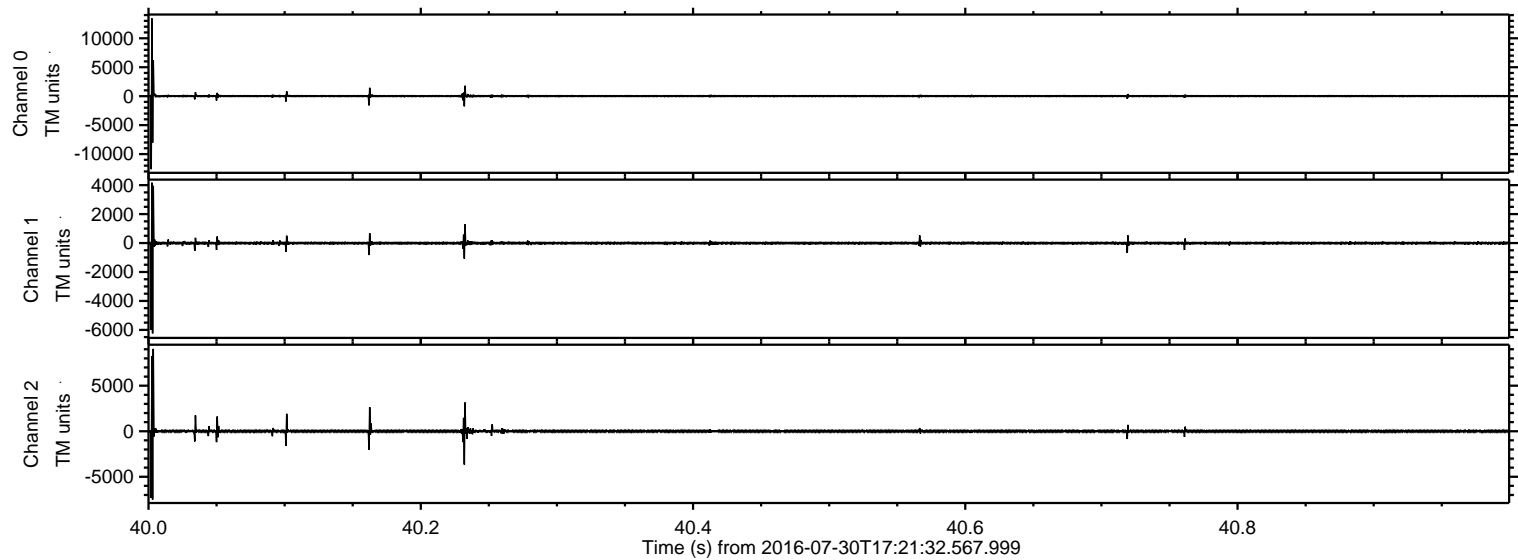

ELMAVAN 3D WAVEFORMS (Measured data sampled at 50 kHz) 51000 packets of 144 samples from 2016-07-30T17:21:32.567.999. Part 74/147

Processed Sat Jul 30 19:30:13 2016 by ELM ver.2012-10-06 from 001__elm20160730_172131__dat00.bin

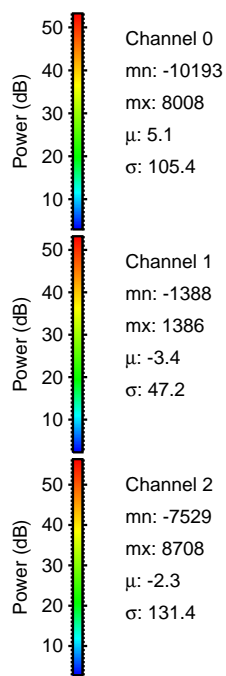
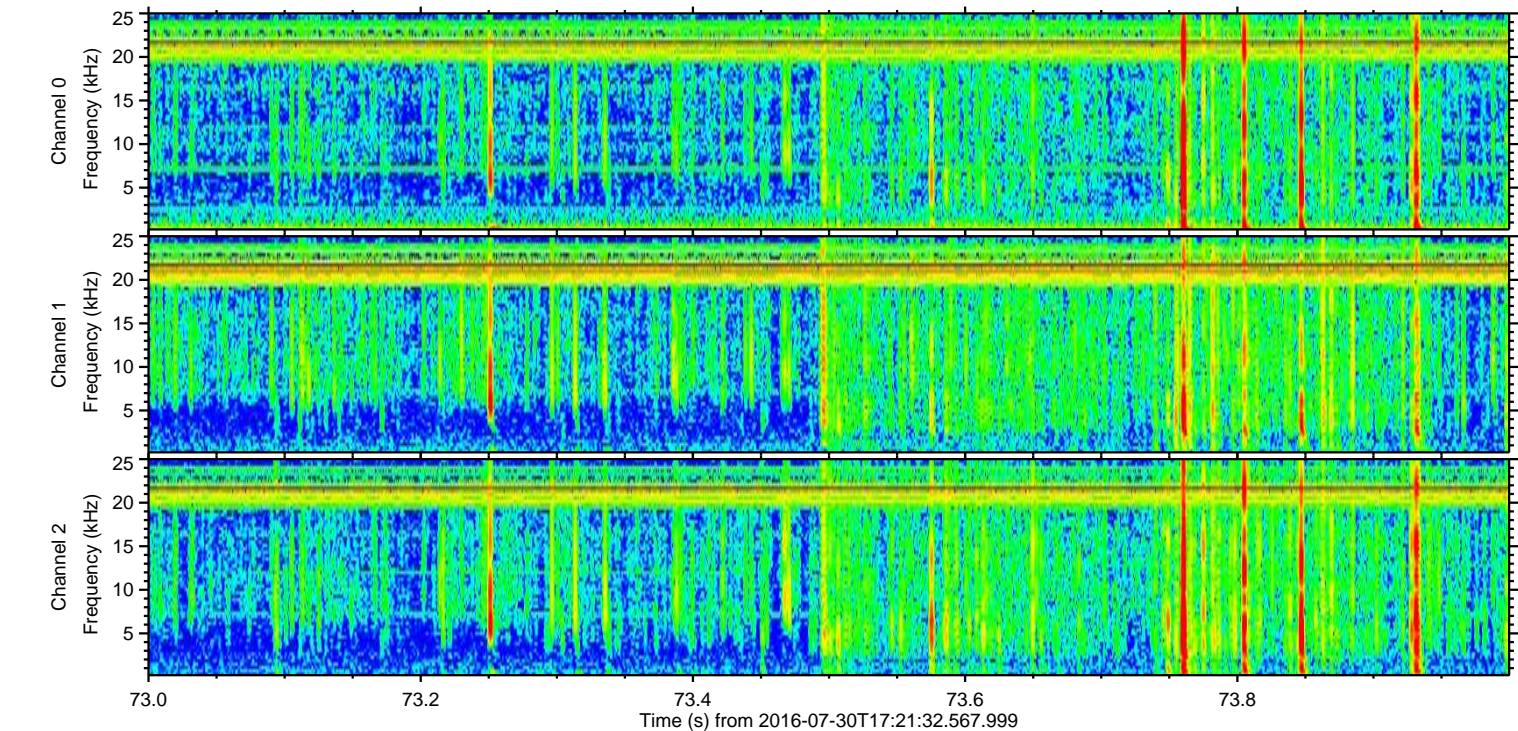
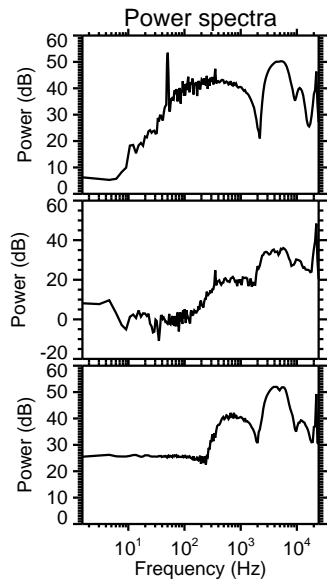
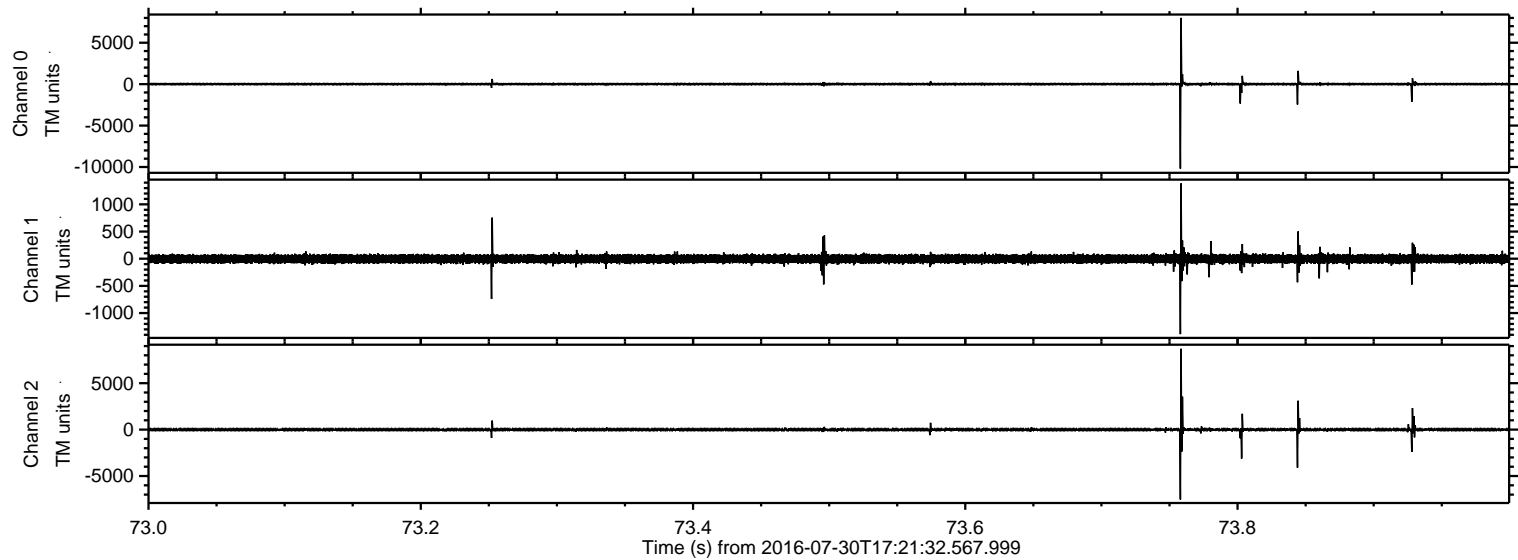

Processed Sat Jul 30 19:30:14 2016 by ELM ver.2012-10-06 from 001__elm20160730_172131__dat00.bin

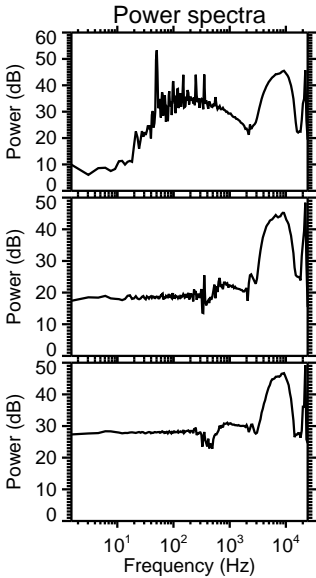
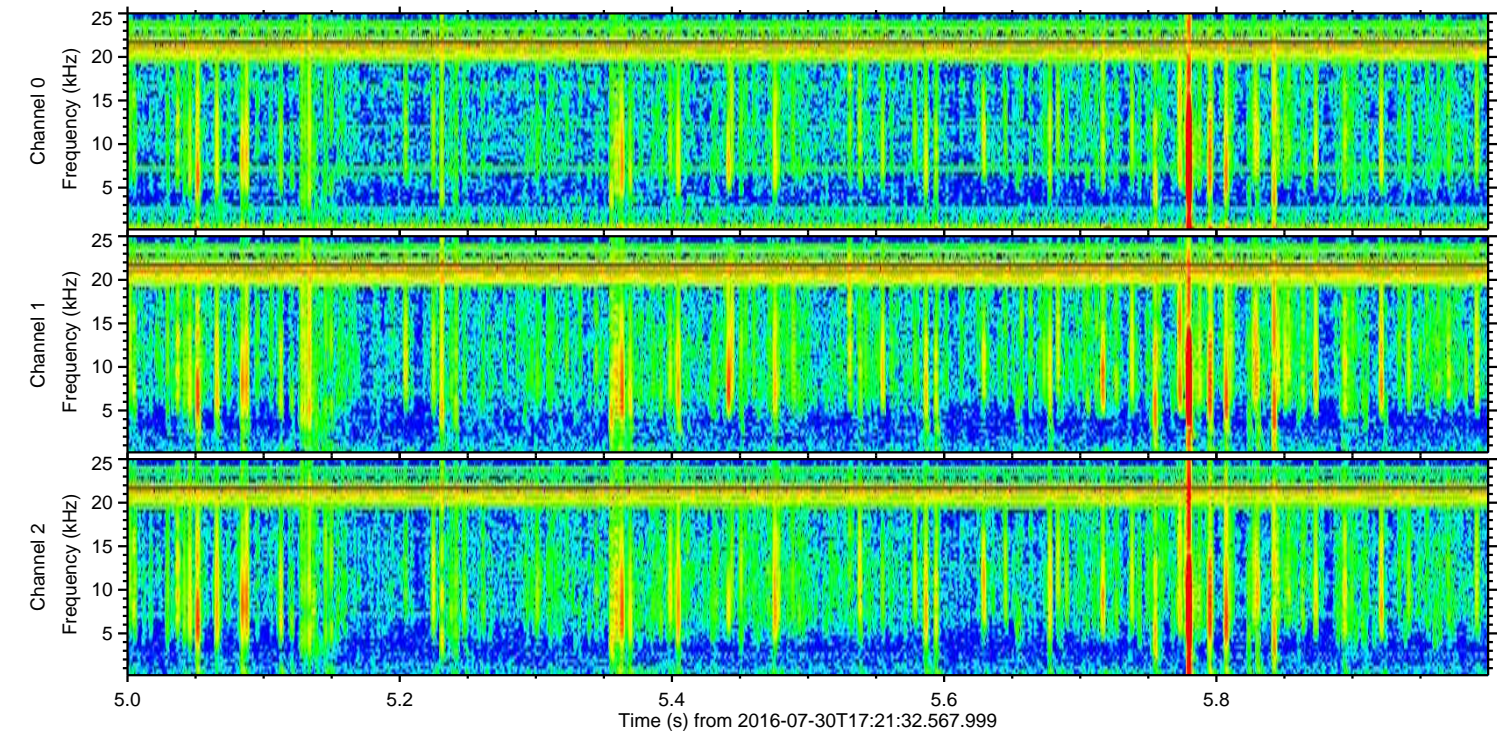
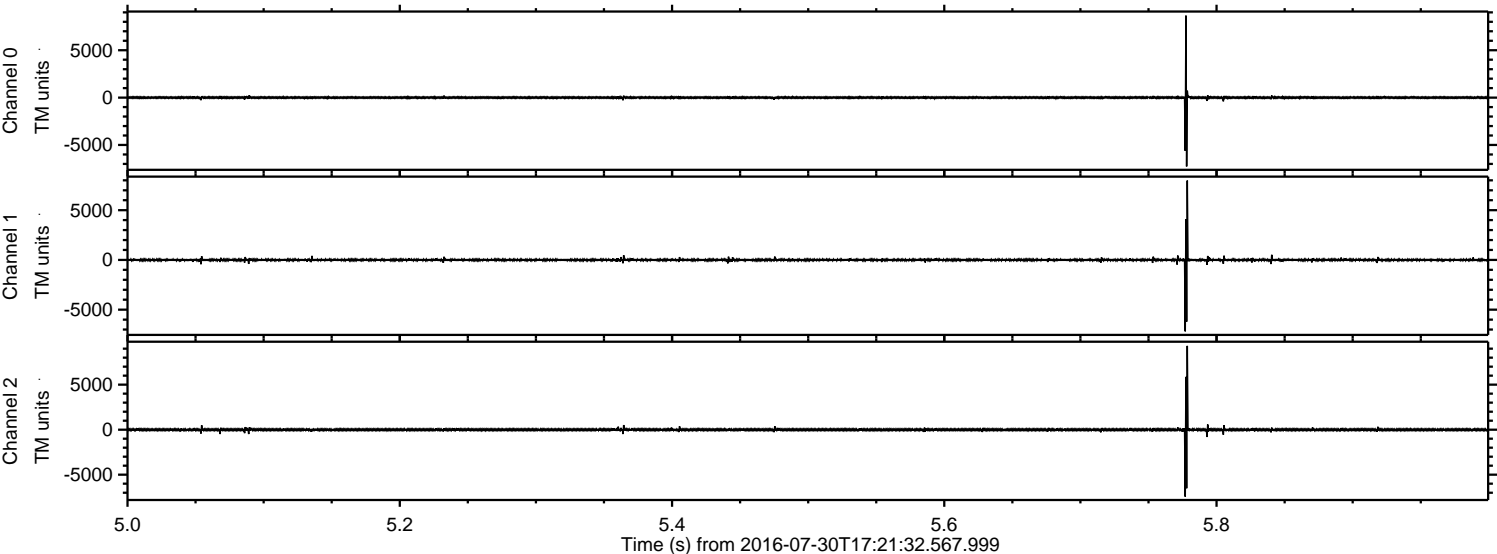

Channel 0
mn: -7259
mx: 8653
 μ : 5.1
 σ : 78.1

Channel 1
mn: -7179
mx: 7973
 μ : -3.4
 σ : 79.9

Channel 2
mn: -7438
mx: 9306
 μ : -2.2
 σ : 91.0

Processed Sat Jul 30 19:30:15 2016 by ELM ver.2012-10-06 from 001__elm20160730_172131__dat00.bin

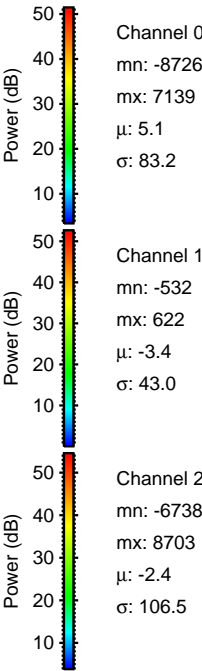
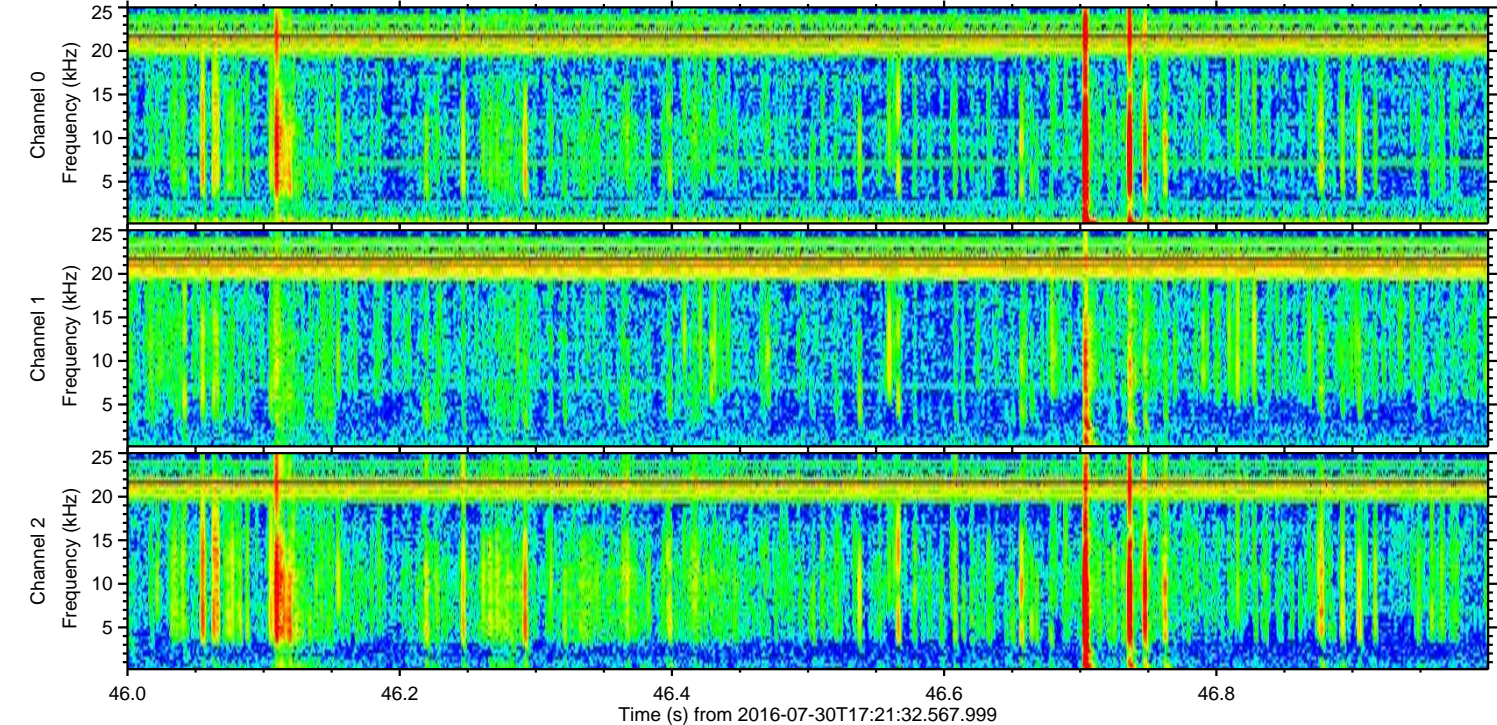
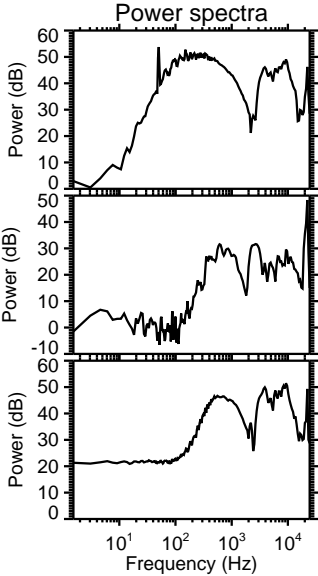
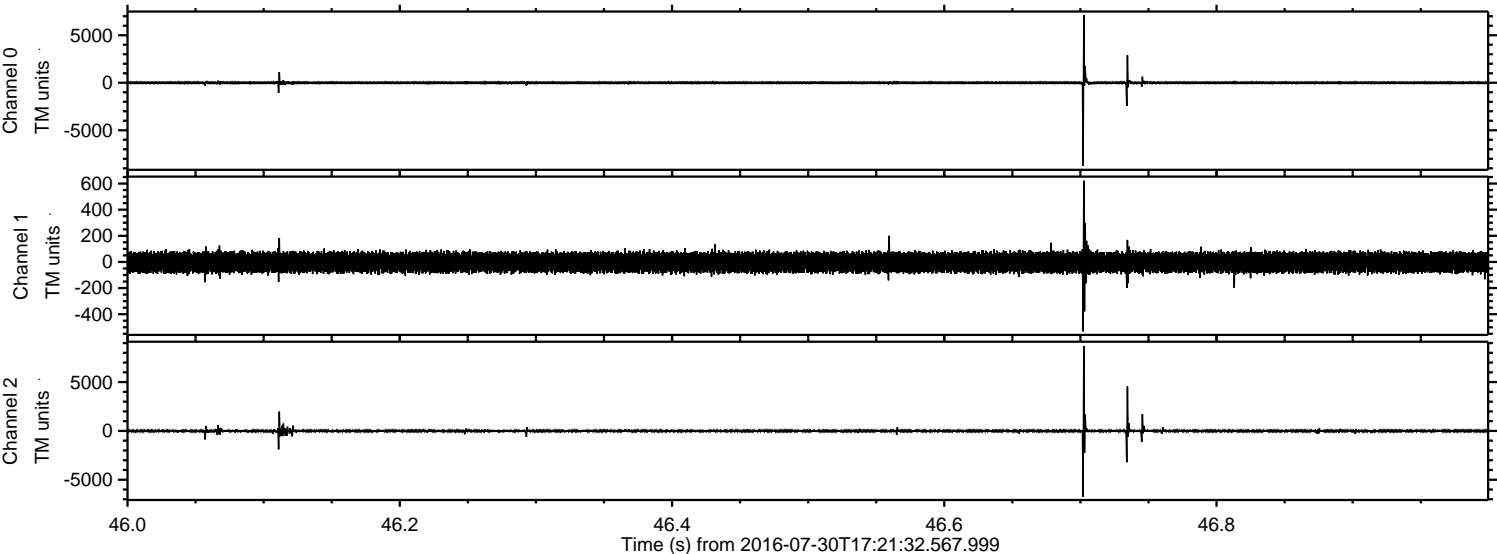

Processed Sat Jul 30 19:30:16 2016 by ELM ver.2012-10-06 from 001__elm20160730_172131__dat00.bin

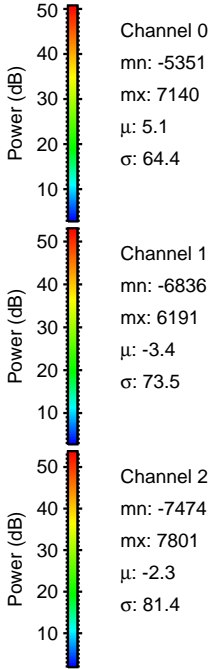
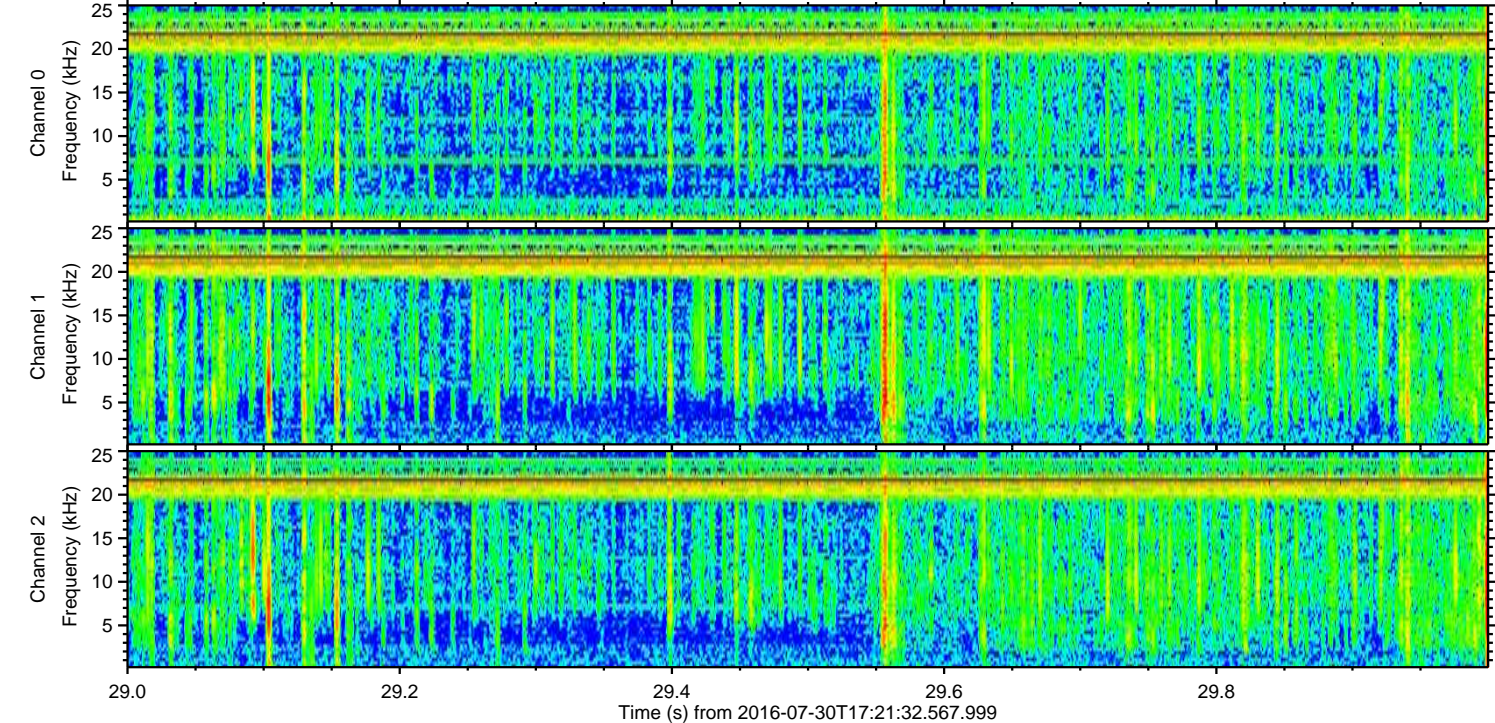
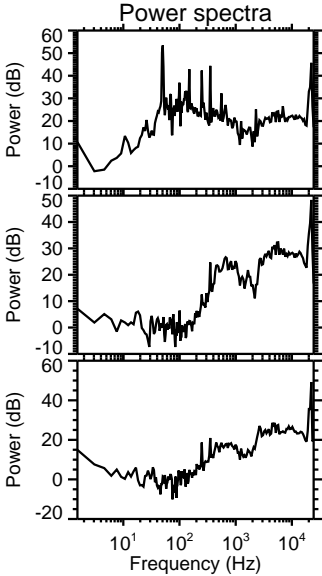
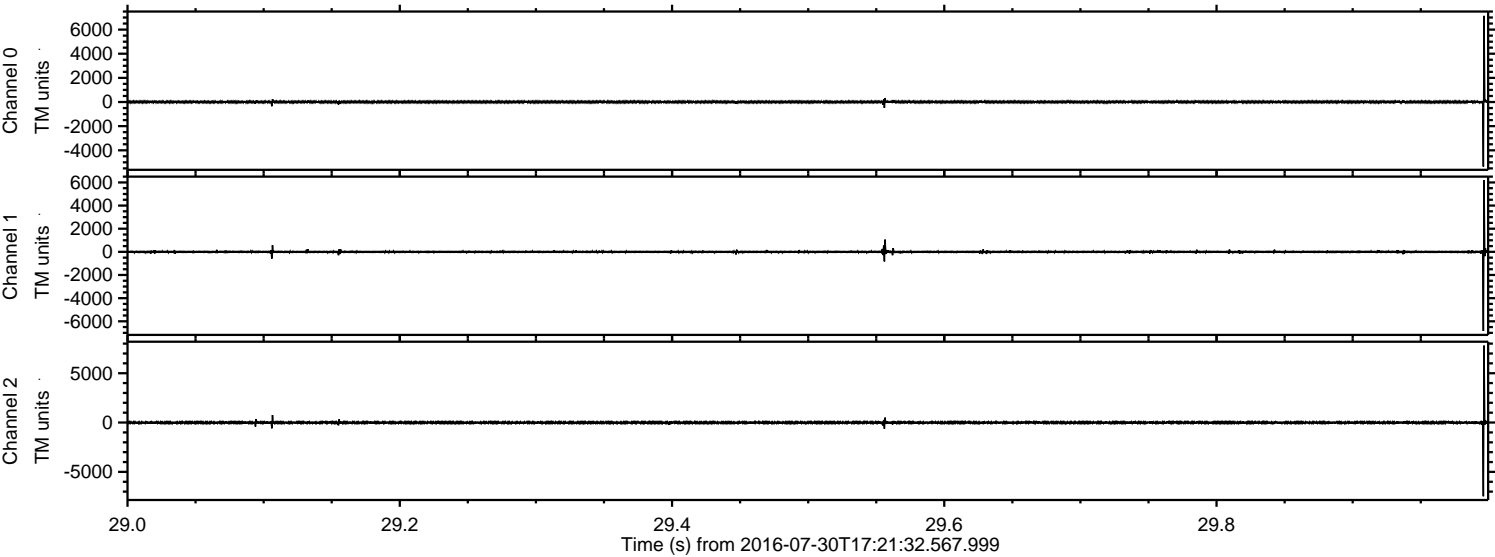

Processed Sat Jul 30 19:30:17 2016 by ELM ver.2012-10-06 from 001__elm20160730_172131__dat00.bin

