

ELMAVAN 3D WAVEFORMS (Measured data sampled at 50 kHz) 51000 packets of 144 samples from 2016-07-30T16:26:30.178.999.

Processed Sat Jul 30 18:34:28 2016 by ELM ver.2012-10-06 from 001__elm20160730_162629__dat00.bin

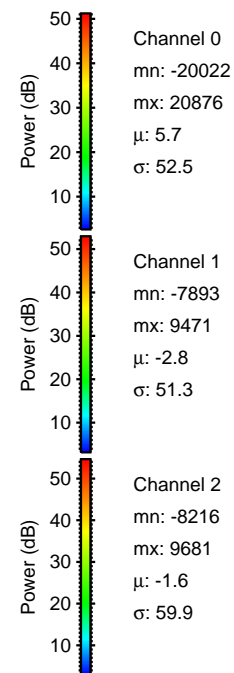

Processed Sat Jul 30 18:34:40 2016 by ELM ver.2012-10-06 from 001__elm20160730_162629__dat00.bin

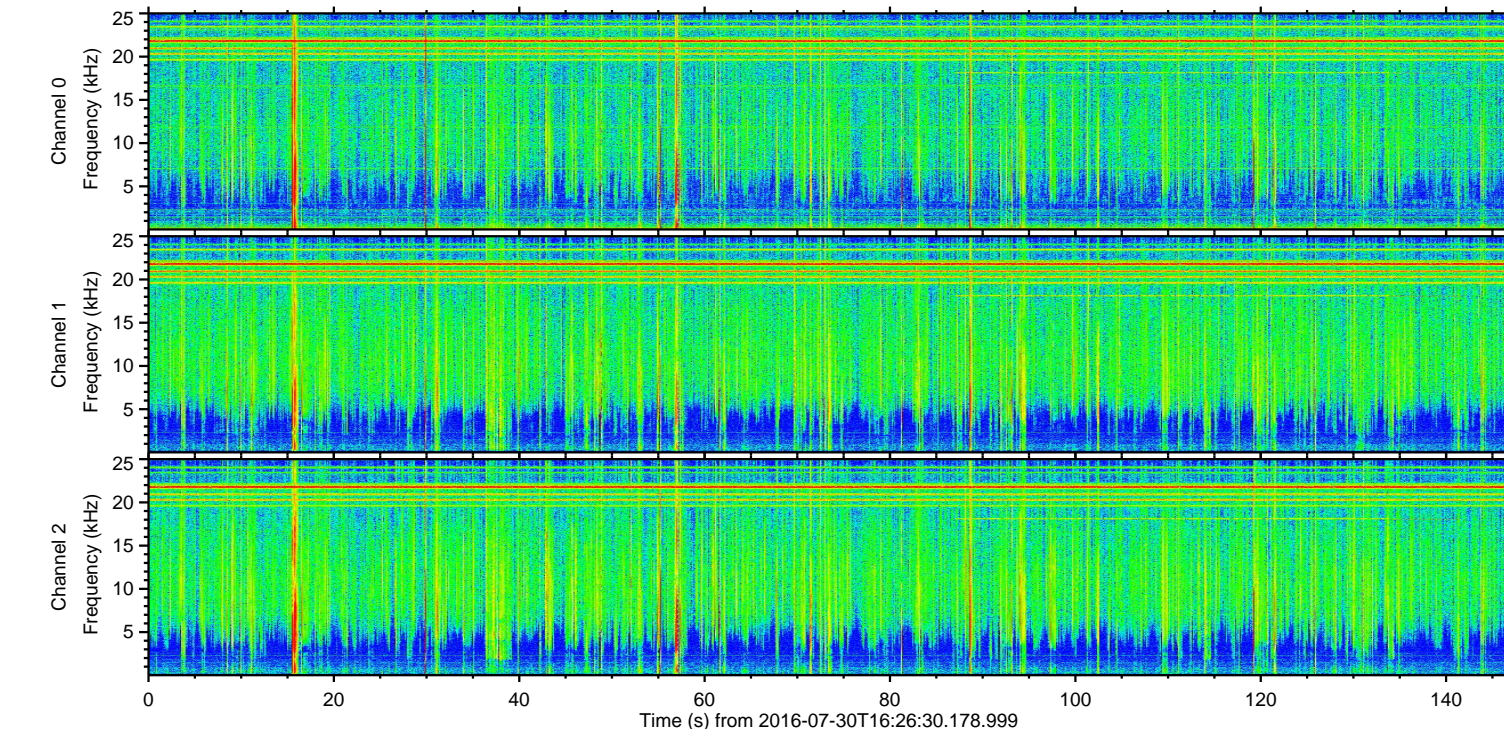
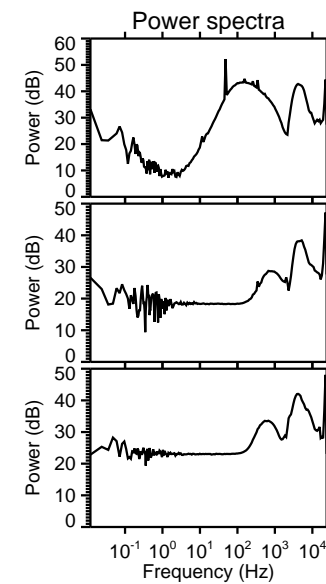
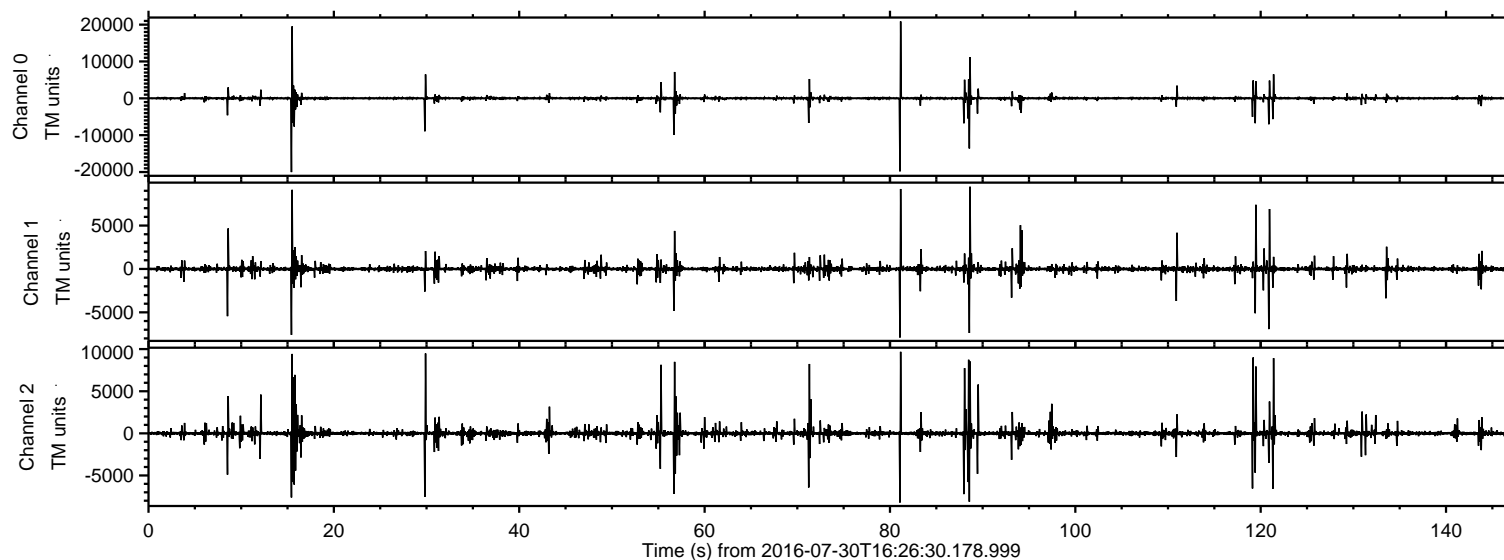
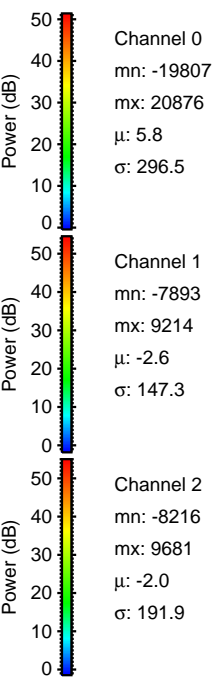
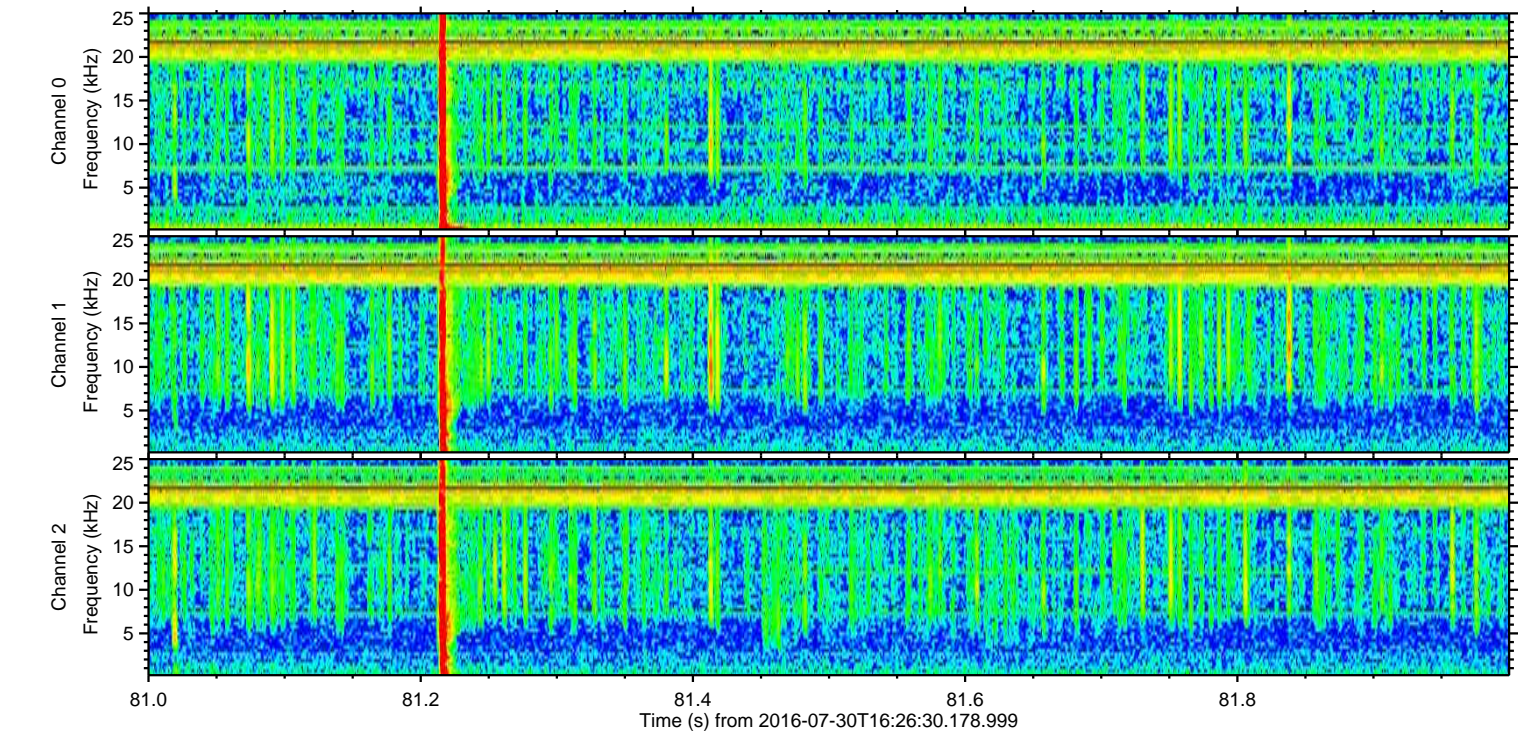
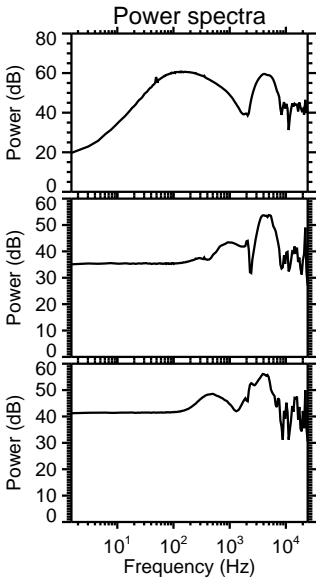
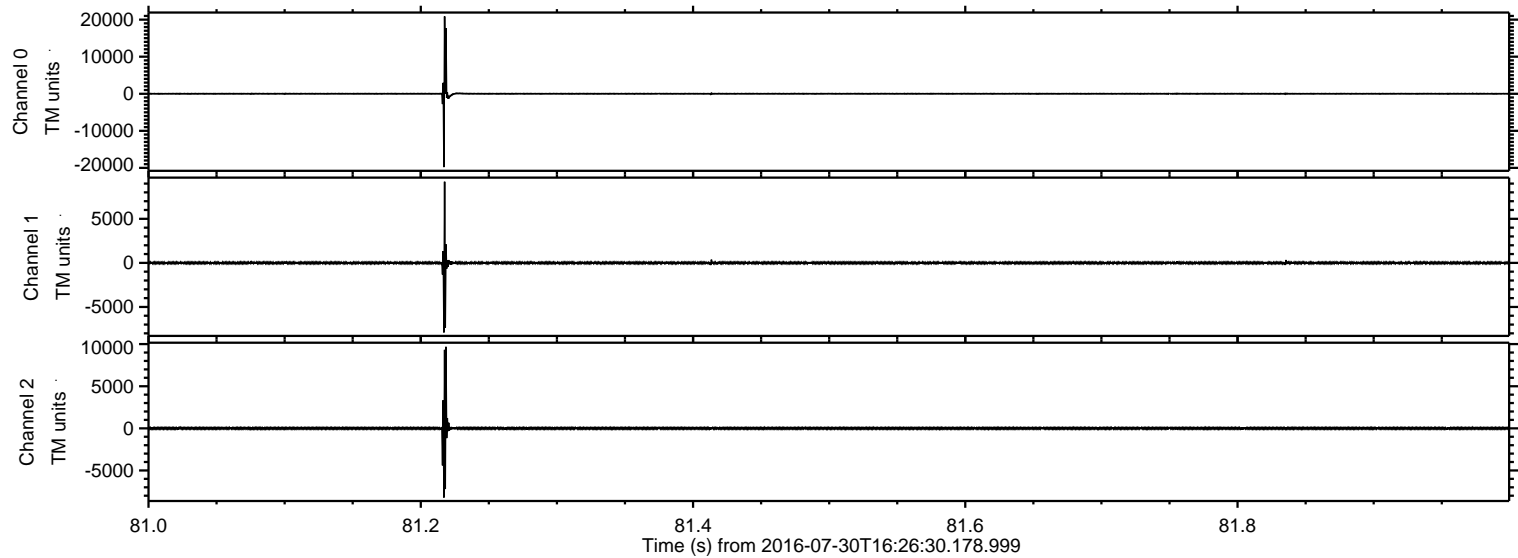

ELMAVAN 3D WAVEFORMS (Measured data sampled at 50 kHz) 51000 packets of 144 samples from 2016-07-30T16:26:30.178.999. Part 16/147

Processed Sat Jul 30 18:34:41 2016 by ELM ver.2012-10-06 from 001__elm20160730_162629__dat00.bin

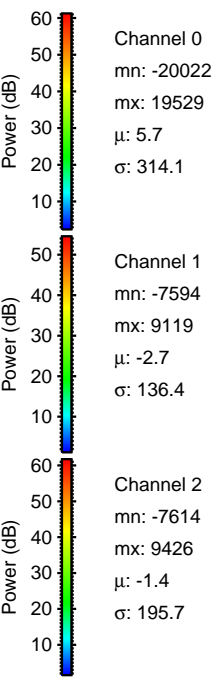
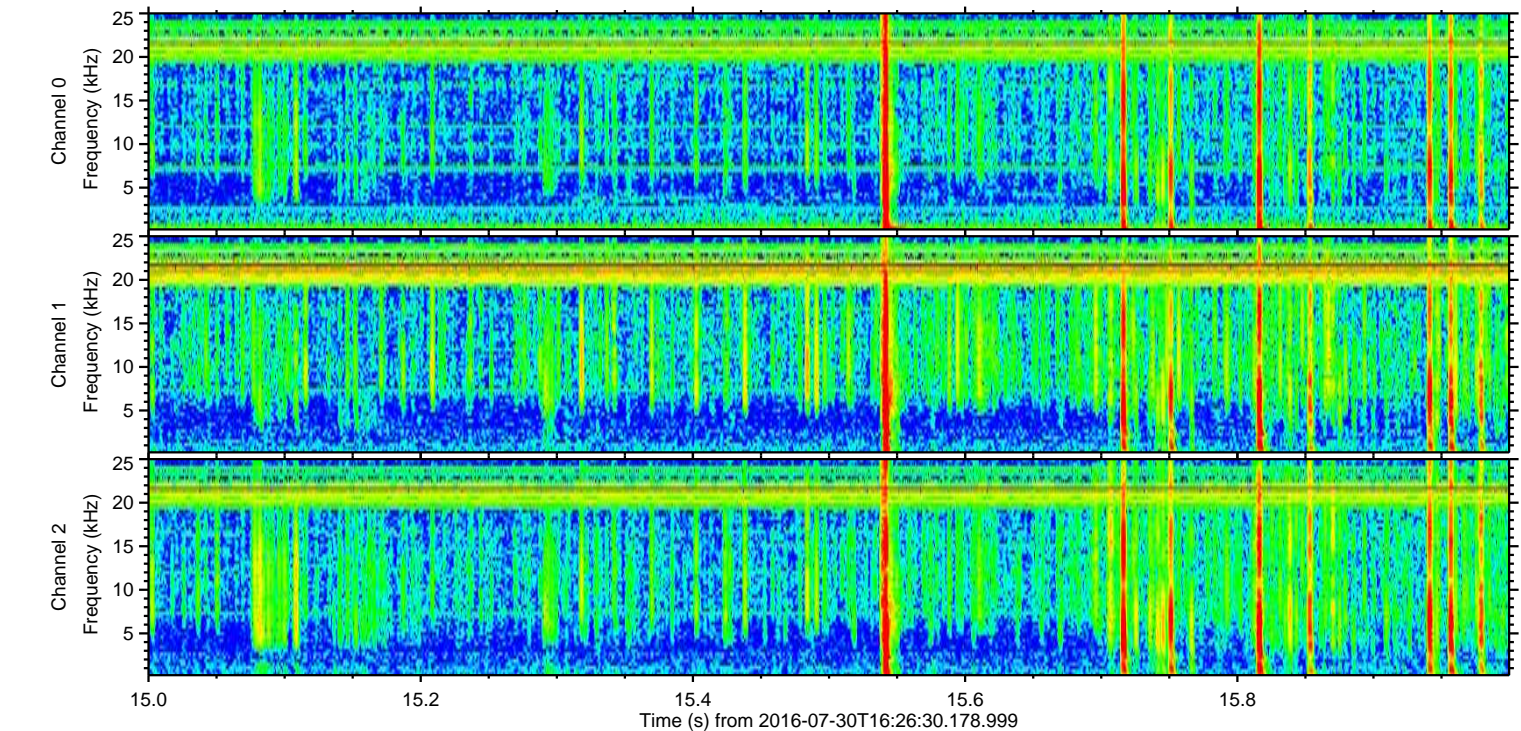
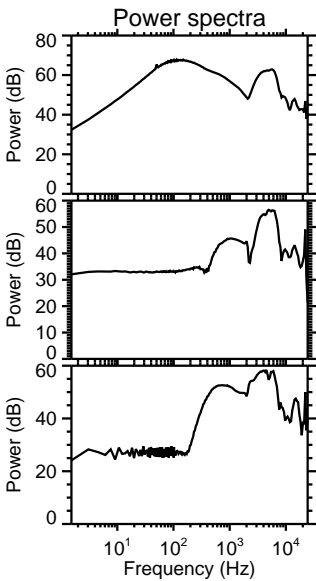
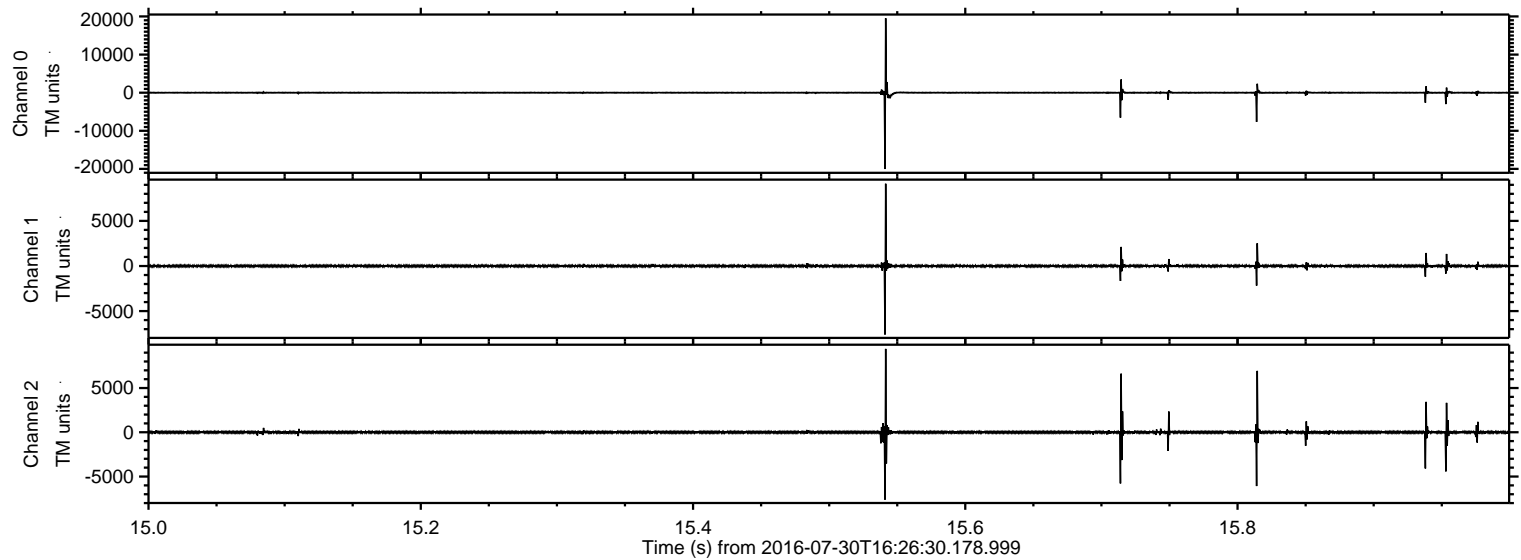

Processed Sat Jul 30 18:34:41 2016 by ELM ver.2012-10-06 from 001__elm20160730_162629__dat00.bin

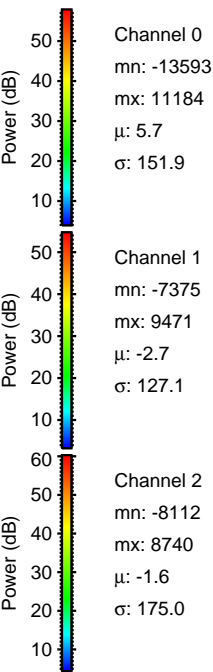
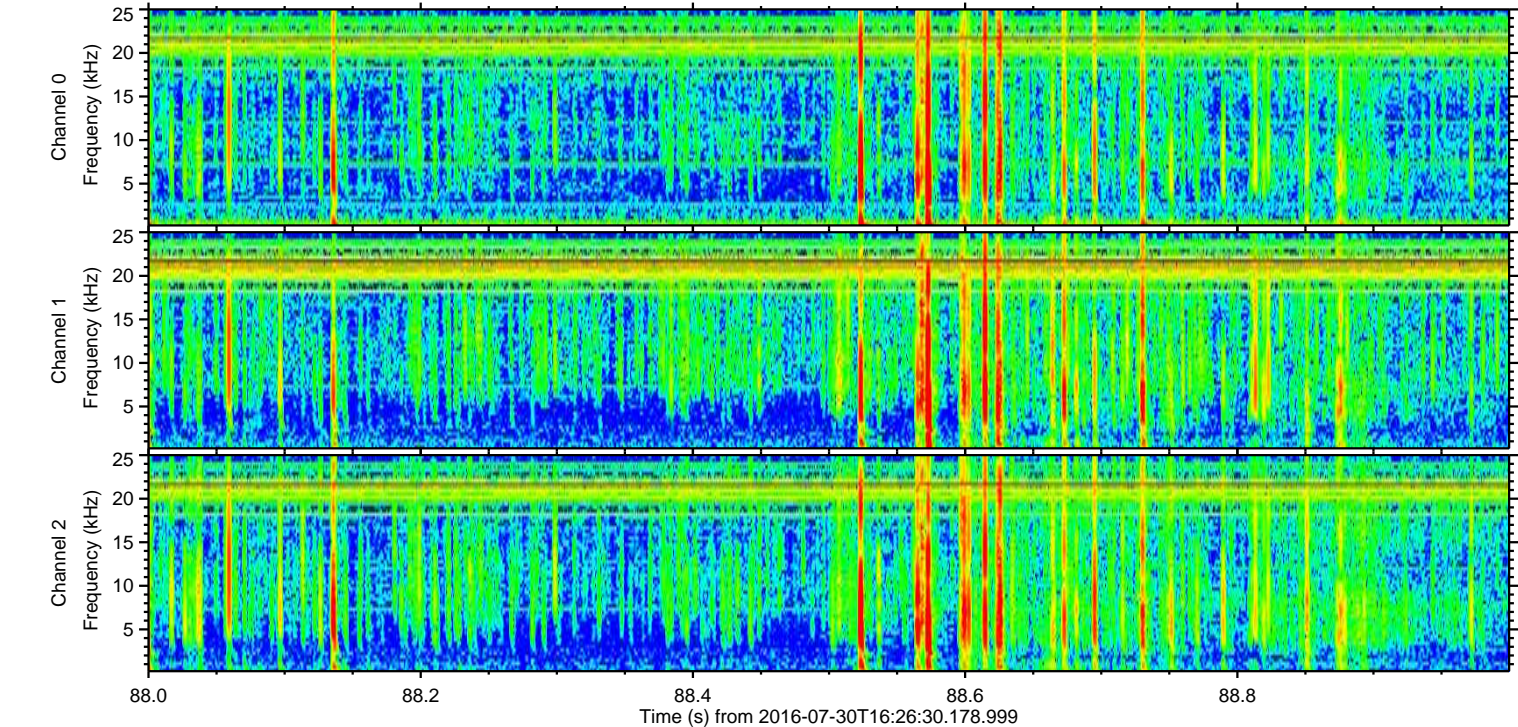
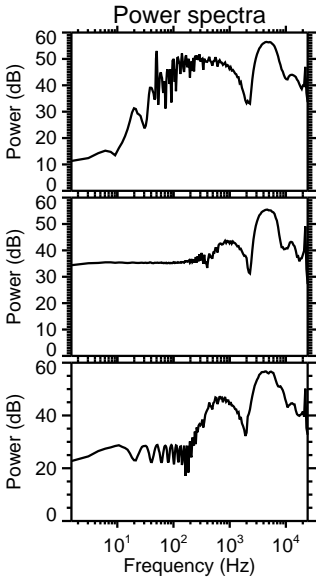
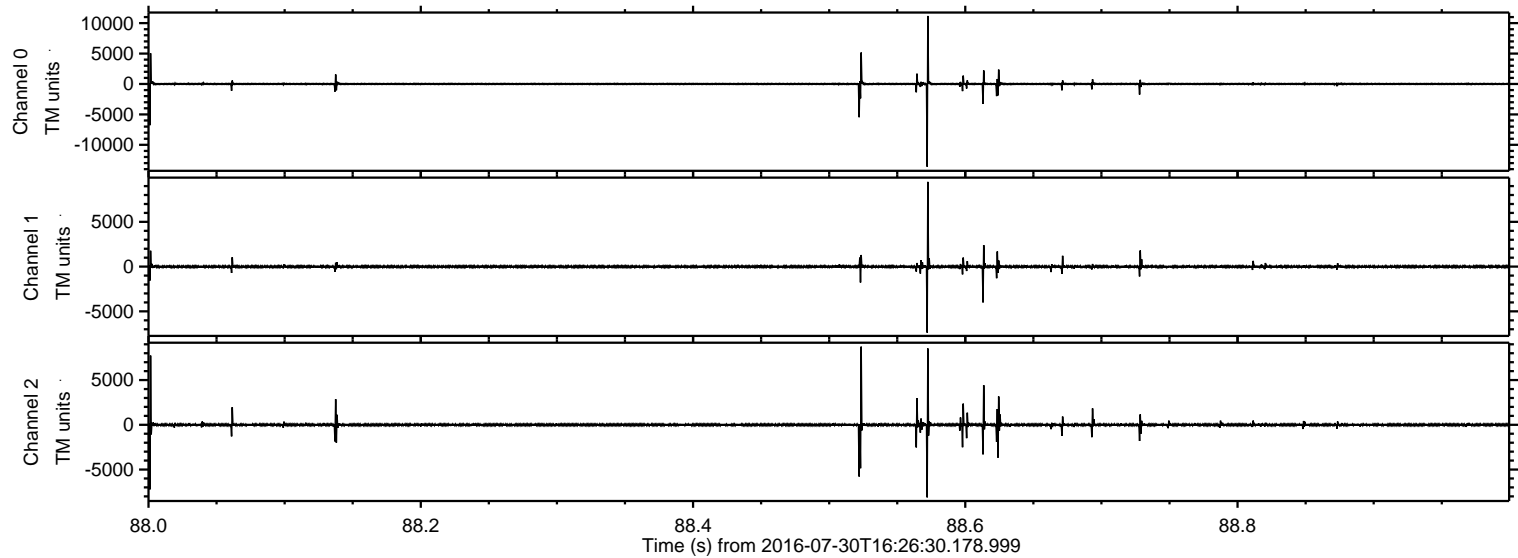

Processed Sat Jul 30 18:34:42 2016 by ELM ver.2012-10-06 from 001__elm20160730_162629__dat00.bin

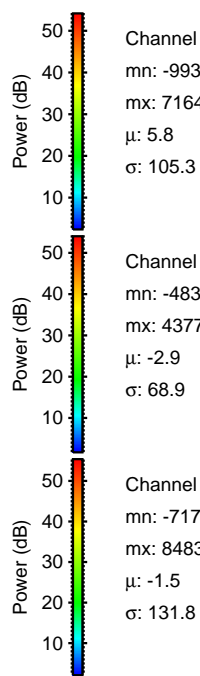
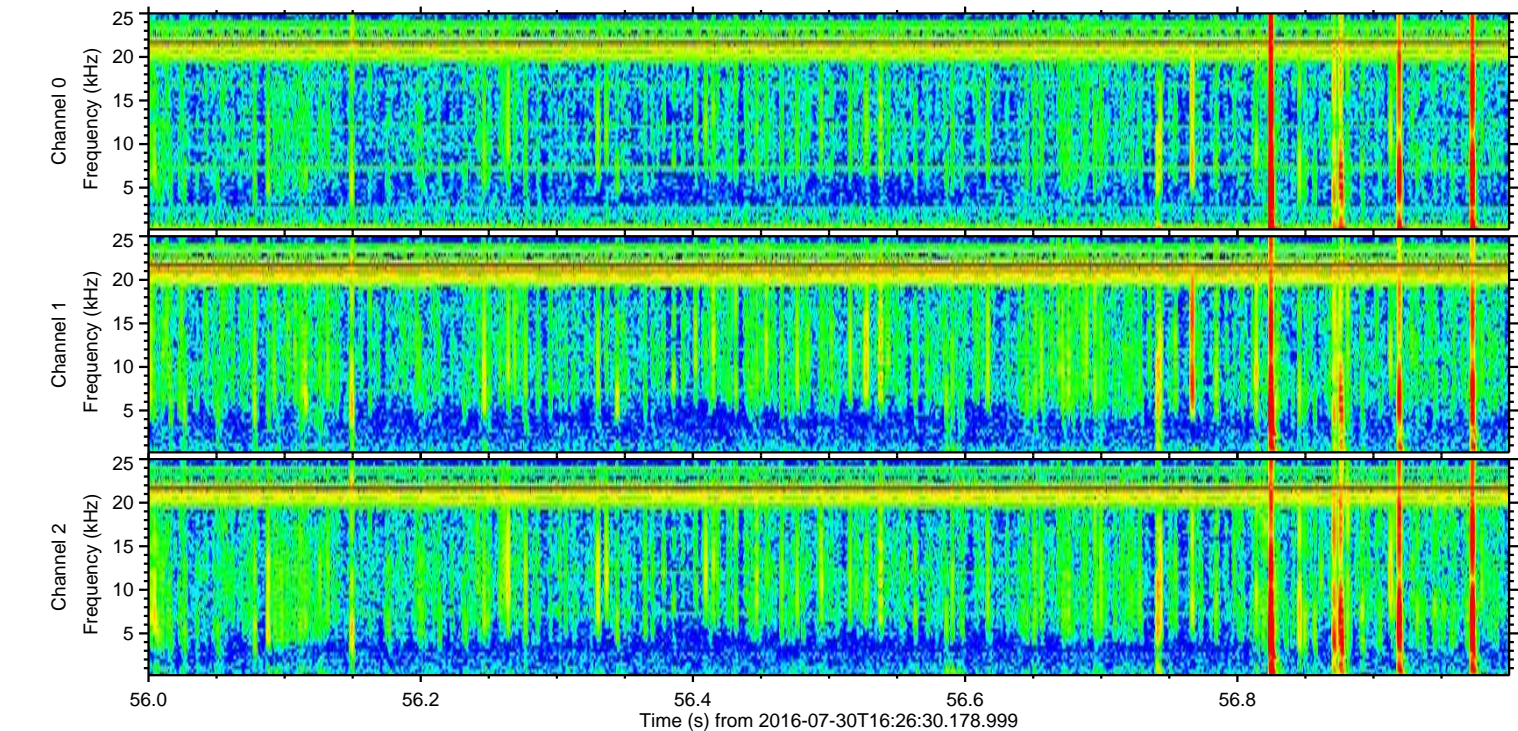
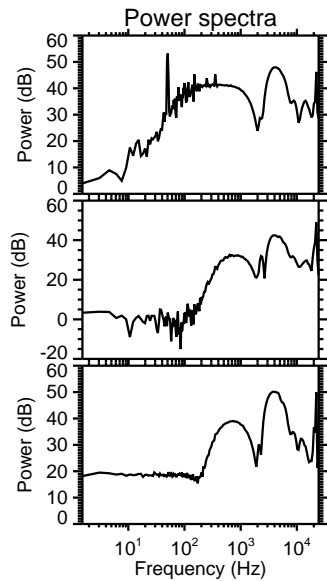
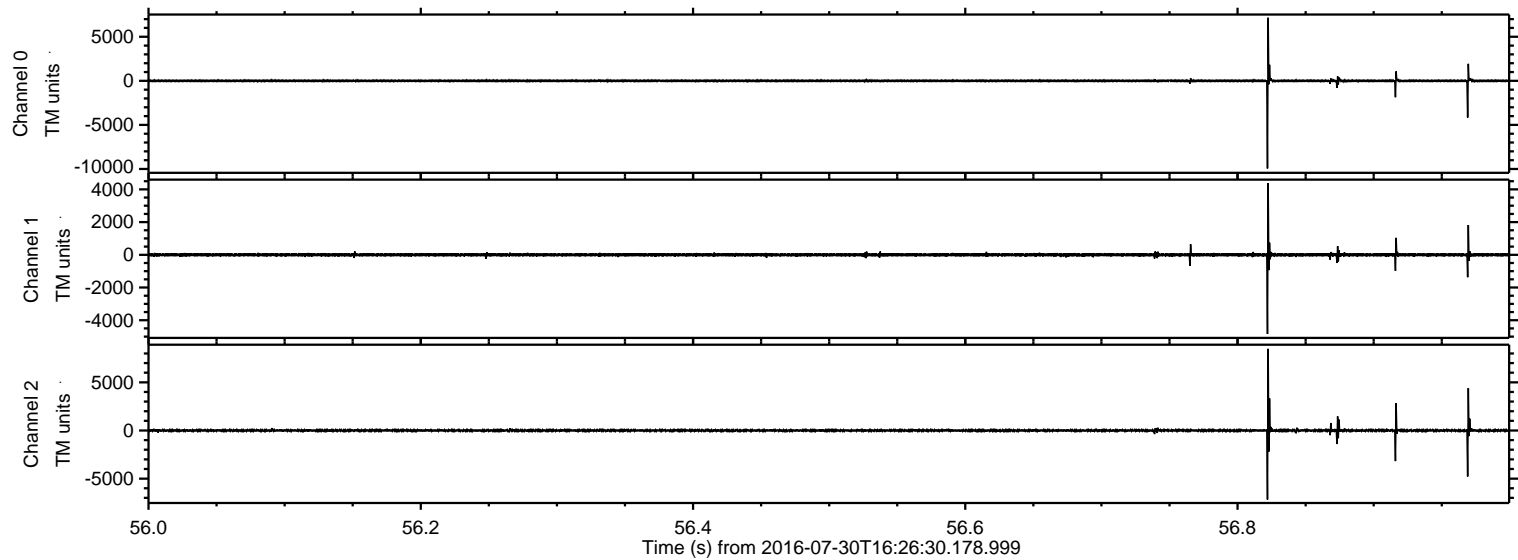

Processed Sat Jul 30 18:34:43 2016 by ELM ver.2012-10-06 from 001__elm20160730_162629__dat00.bin

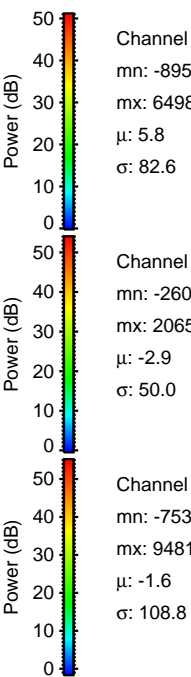
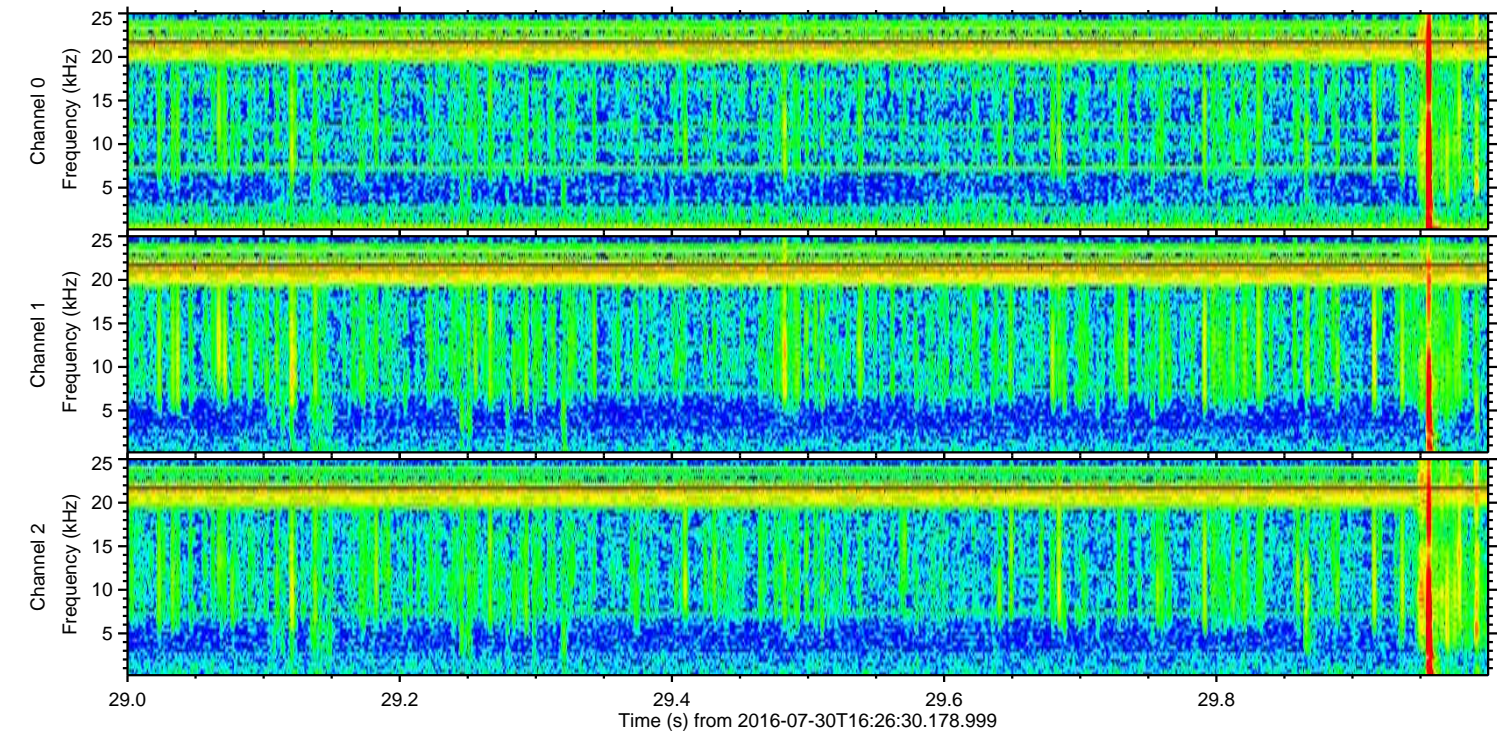
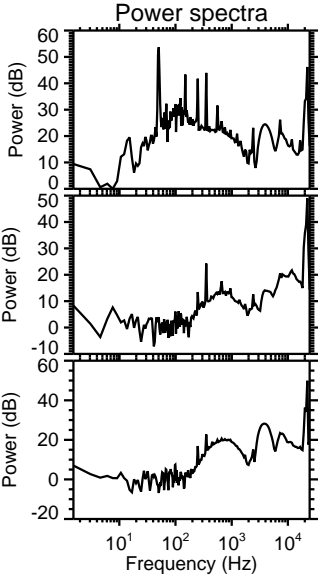
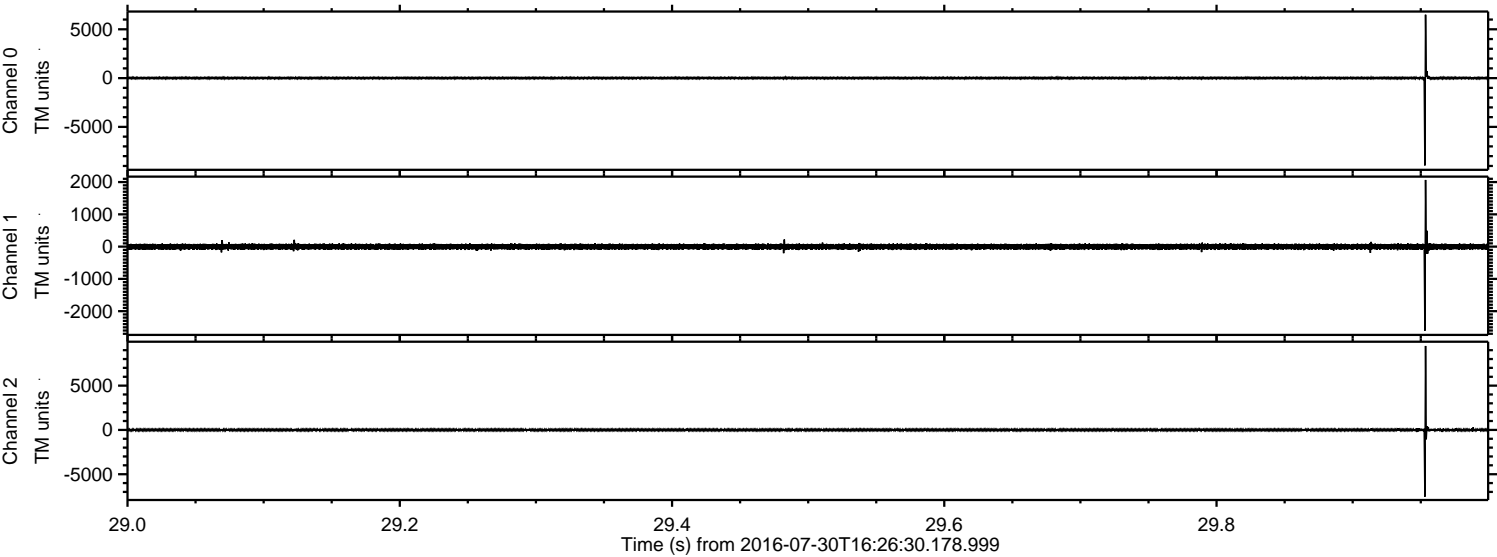

ELMAVAN 3D WAVEFORMS (Measured data sampled at 50 kHz) 51000 packets of 144 samples from 2016-07-30T16:26:30.178.999. Part 120/147

Processed Sat Jul 30 18:34:44 2016 by ELM ver.2012-10-06 from 001__elm20160730_162629__dat00.bin

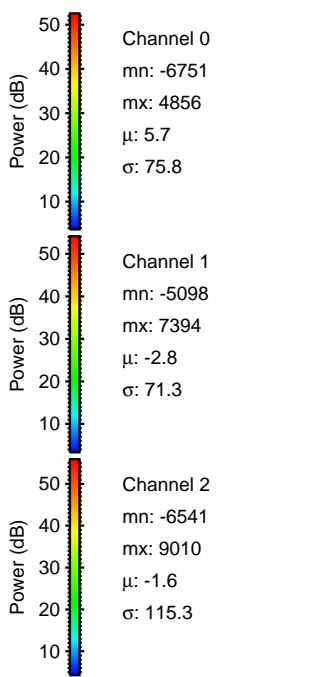
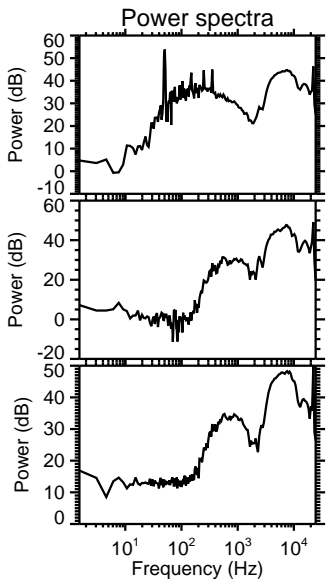
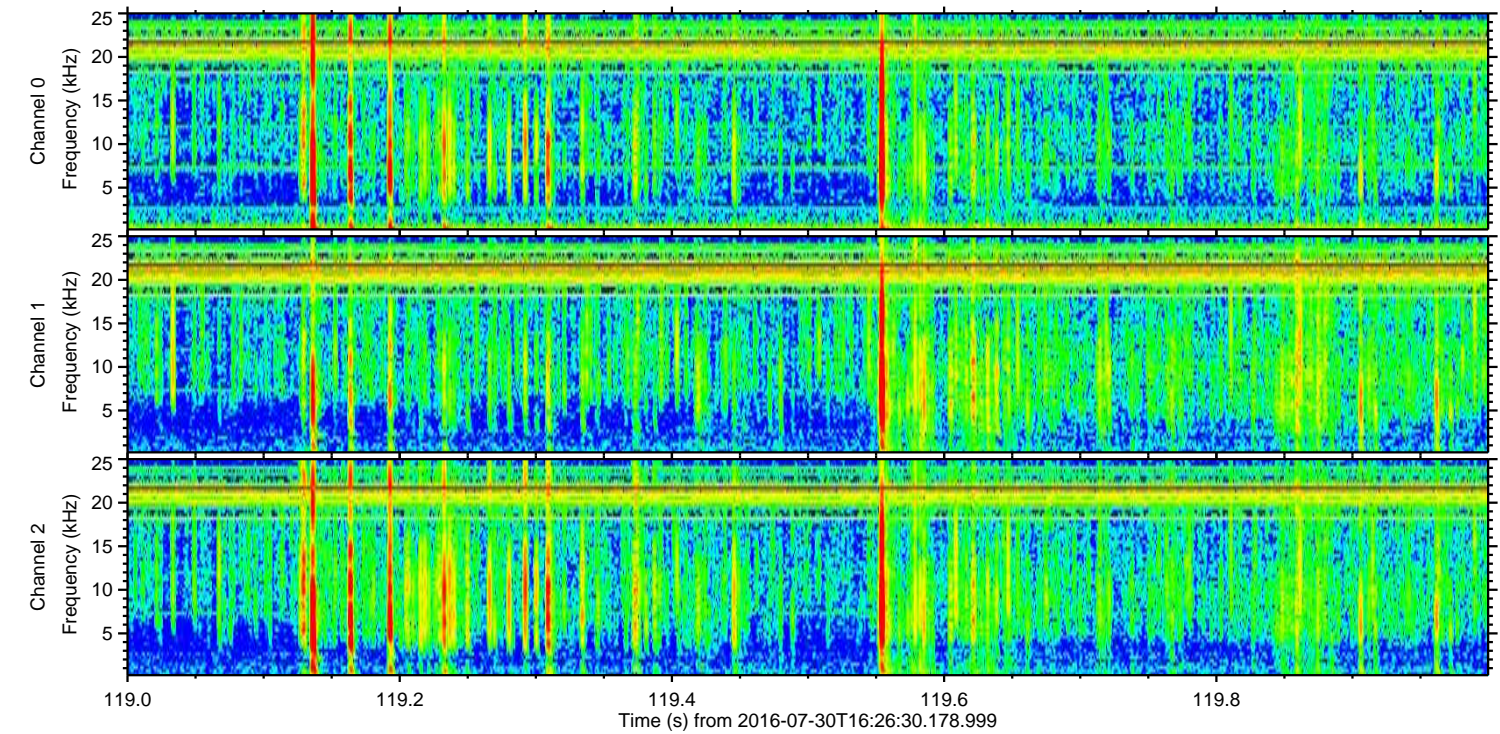
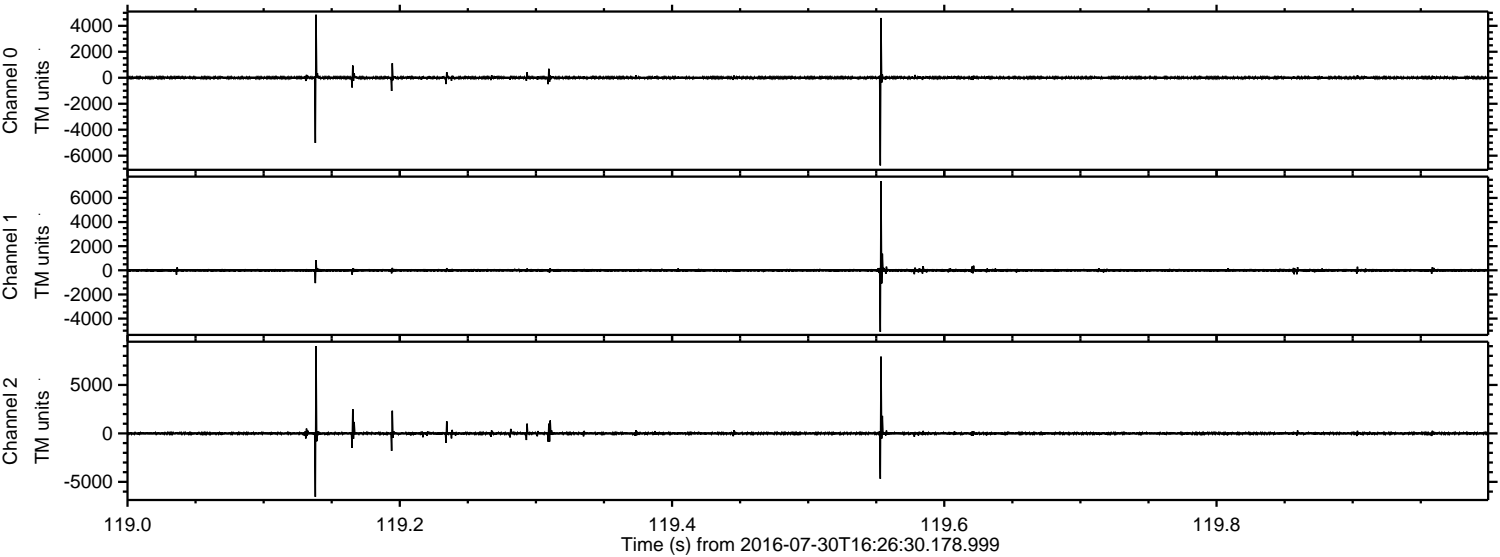

ELMAVAN 3D WAVEFORMS (Measured data sampled at 50 kHz) 51000 packets of 144 samples from 2016-07-30T16:26:30.178.999. Part 122/147

Processed Sat Jul 30 18:34:45 2016 by ELM ver.2012-10-06 from 001__elm20160730_162629__dat00.bin

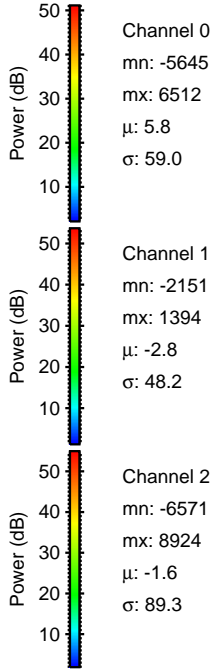
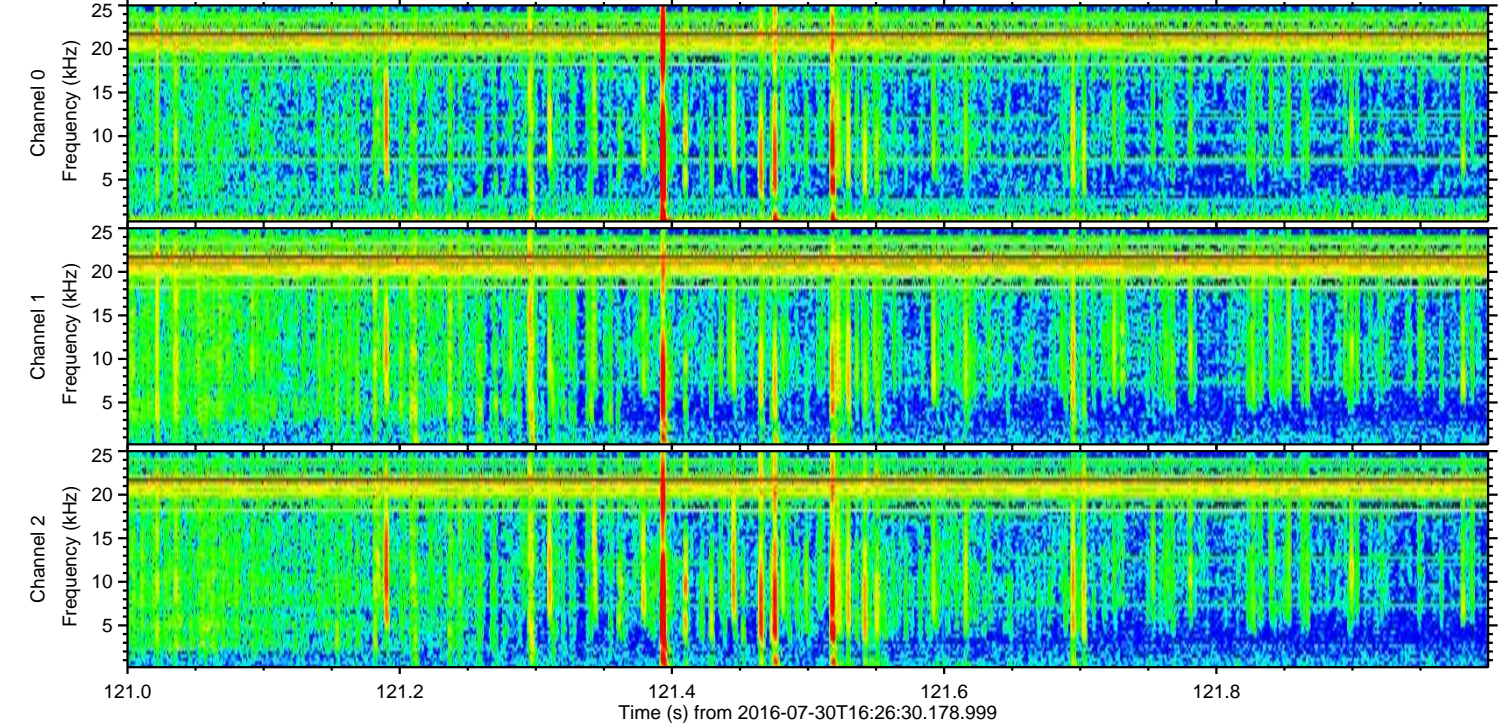
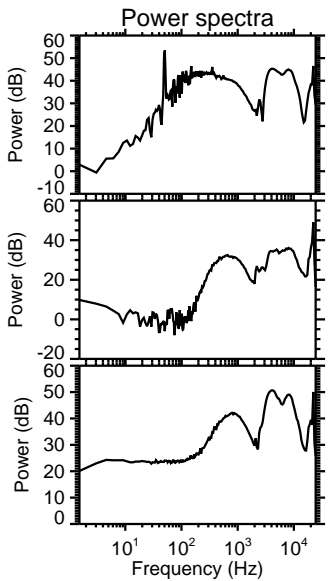
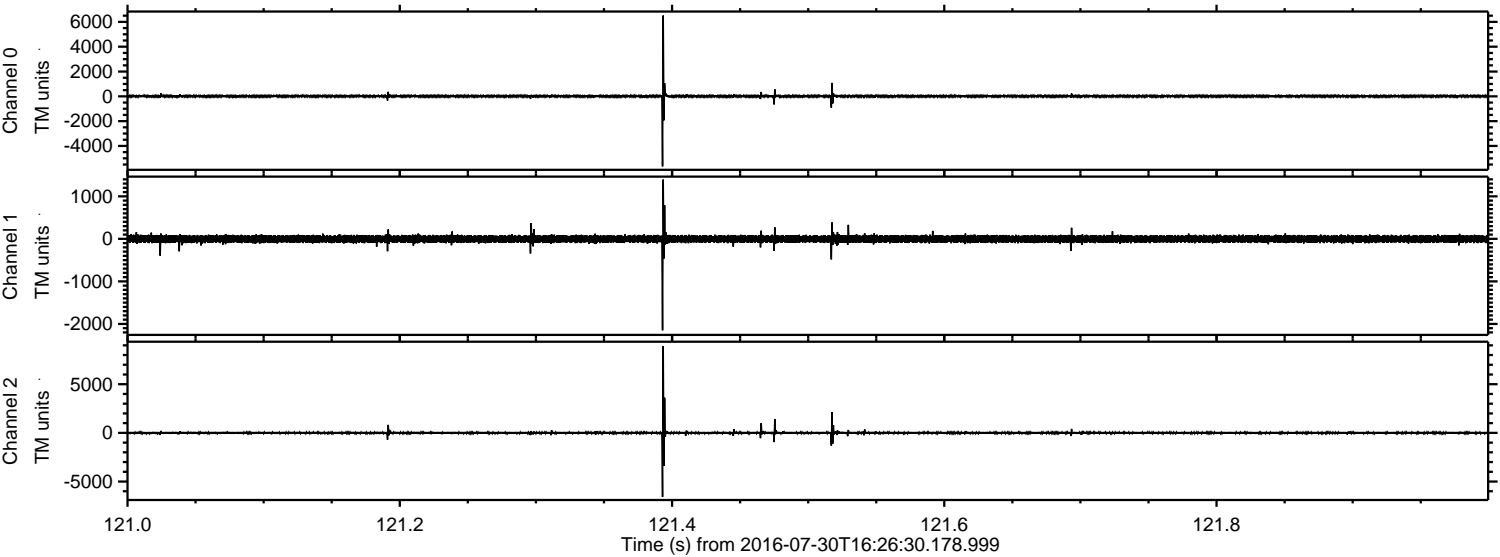

Channel 0
mn: -5645
mx: 6512
 μ : 5.8
 σ : 59.0

Channel 1
mn: -2151
mx: 1394
 μ : -2.8
 σ : 48.2

Channel 2
mn: -6571
mx: 8924
 μ : -1.6
 σ : 89.3

Processed Sat Jul 30 18:34:46 2016 by ELM ver.2012-10-06 from 001__elm20160730_162629__dat00.bin

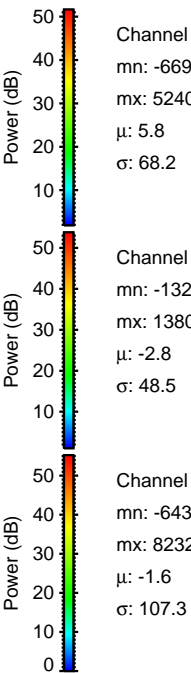
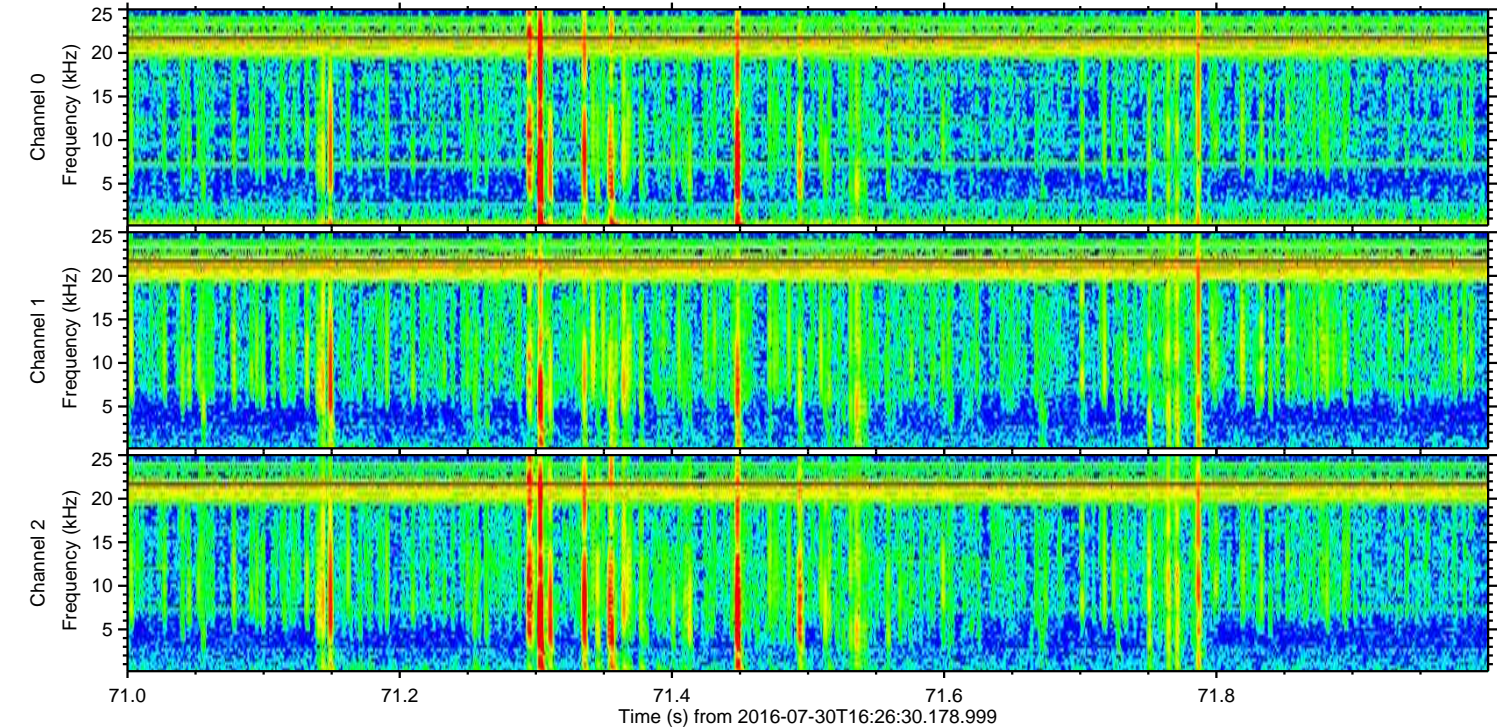
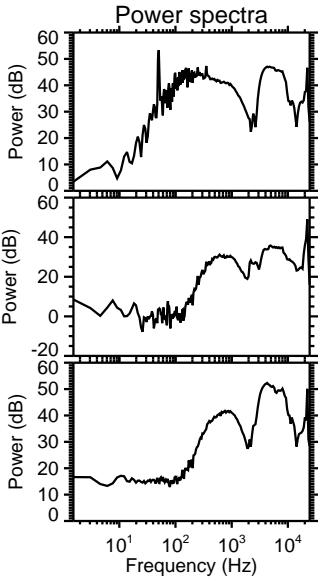
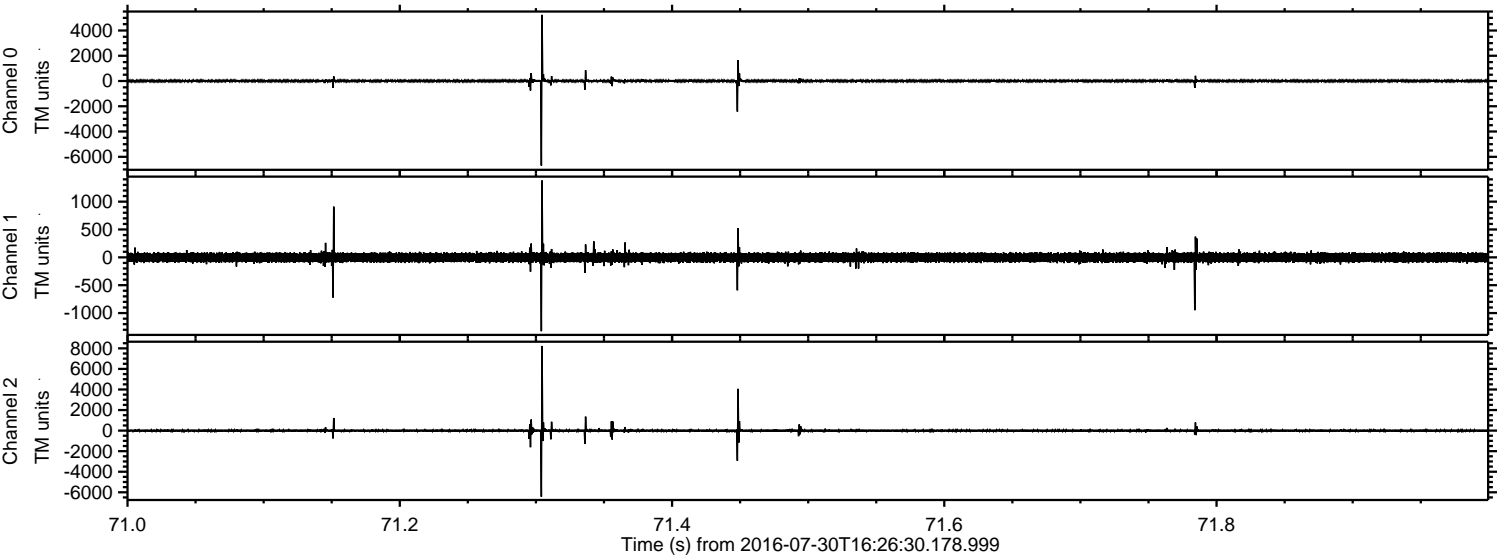

Processed Sat Jul 30 18:34:47 2016 by ELM ver.2012-10-06 from 001__elm20160730_162629__dat00.bin

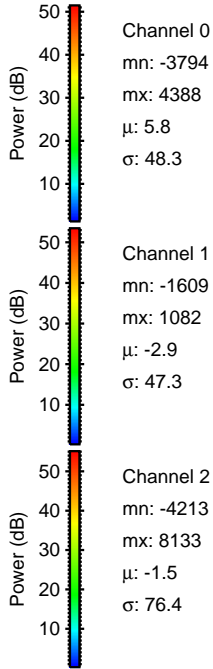
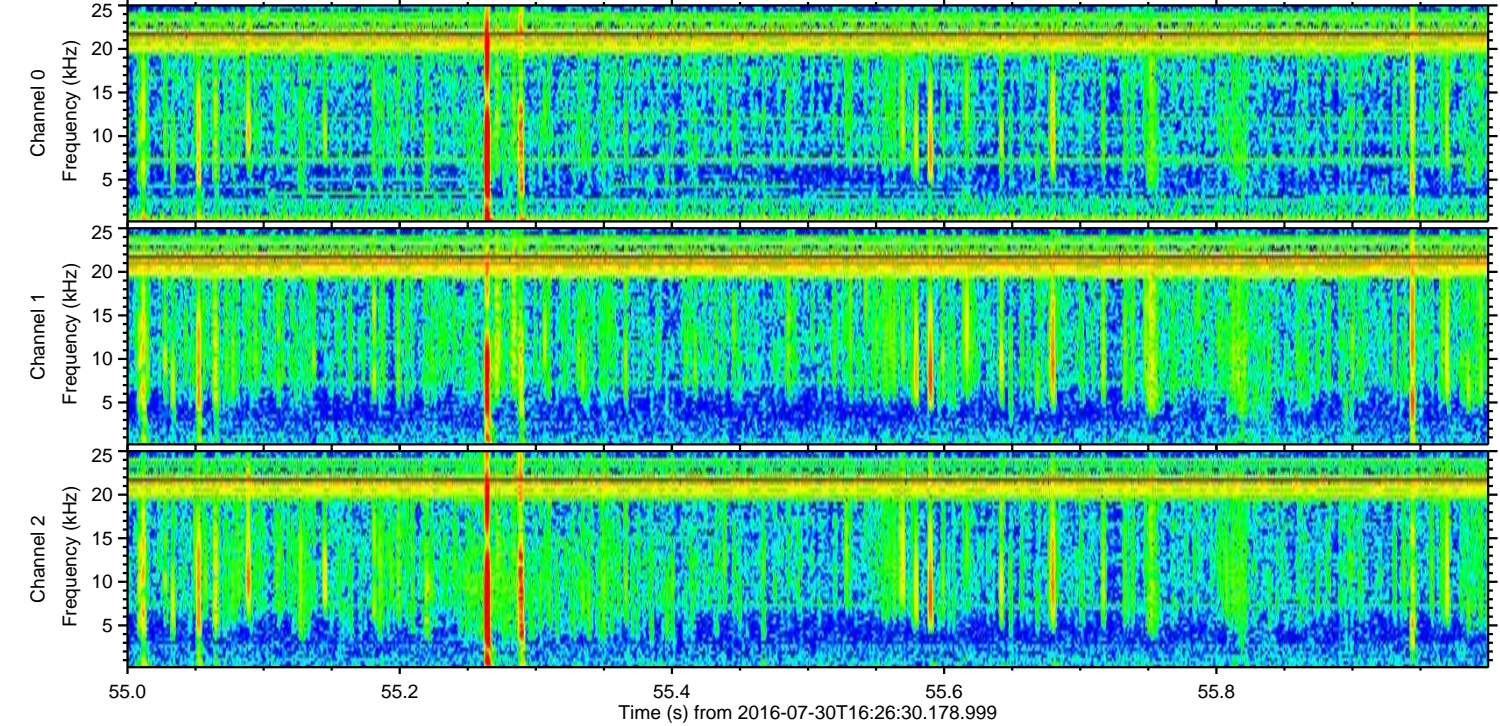
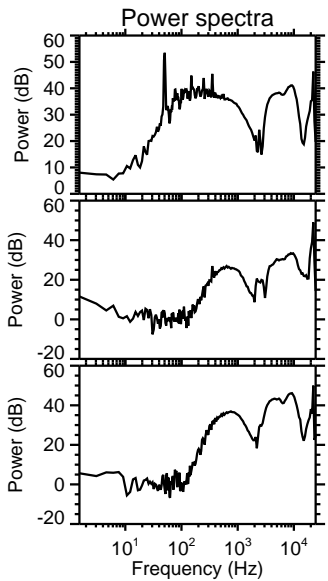
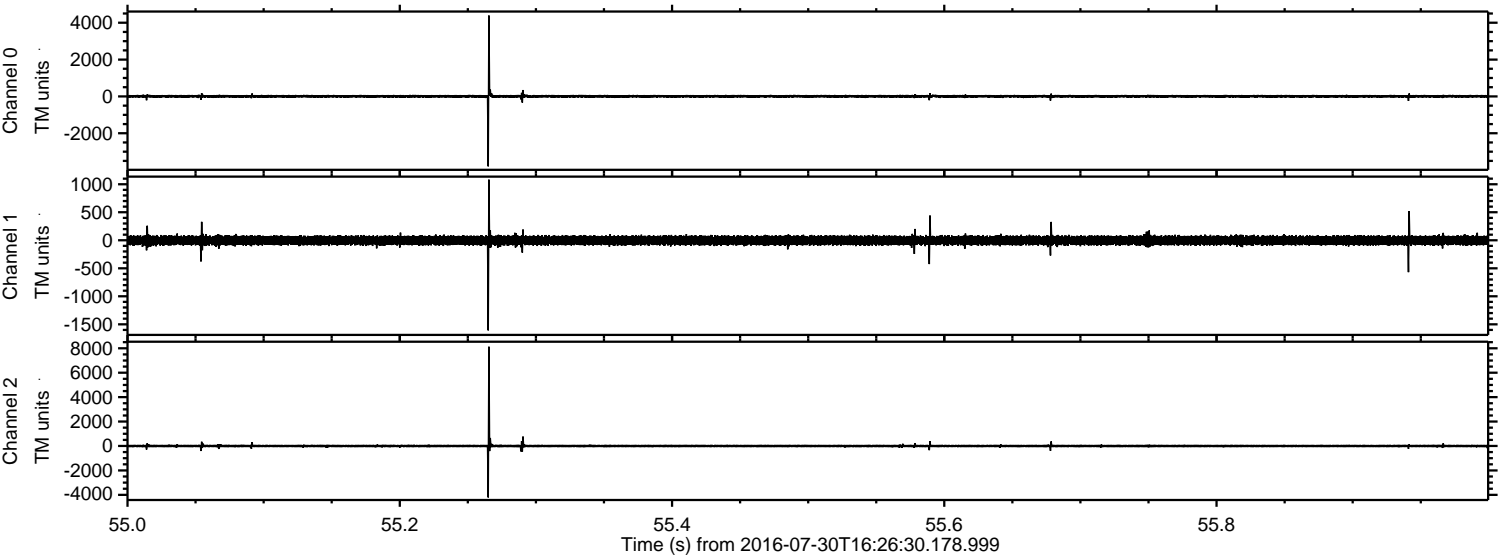

Processed Sat Jul 30 18:34:48 2016 by ELM ver.2012-10-06 from 001__elm20160730_162629__dat00.bin

