

# ELMAVAN 3D WAVEFORMS (Measured data sampled at 50 kHz) 51000 packets of 144 samples from 2016-07-30T16:11:29.525.999.

Processed Sat Jul 30 18:19:40 2016 by ELM ver.2012-10-06 from 001\_\_elm20160730\_161128\_\_dat00.bin

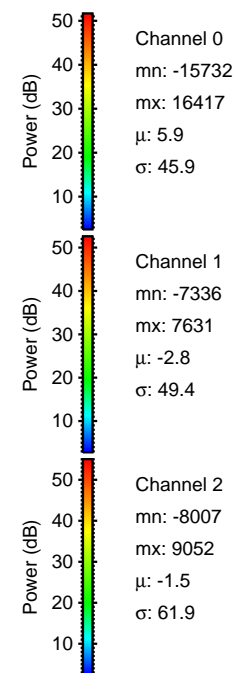

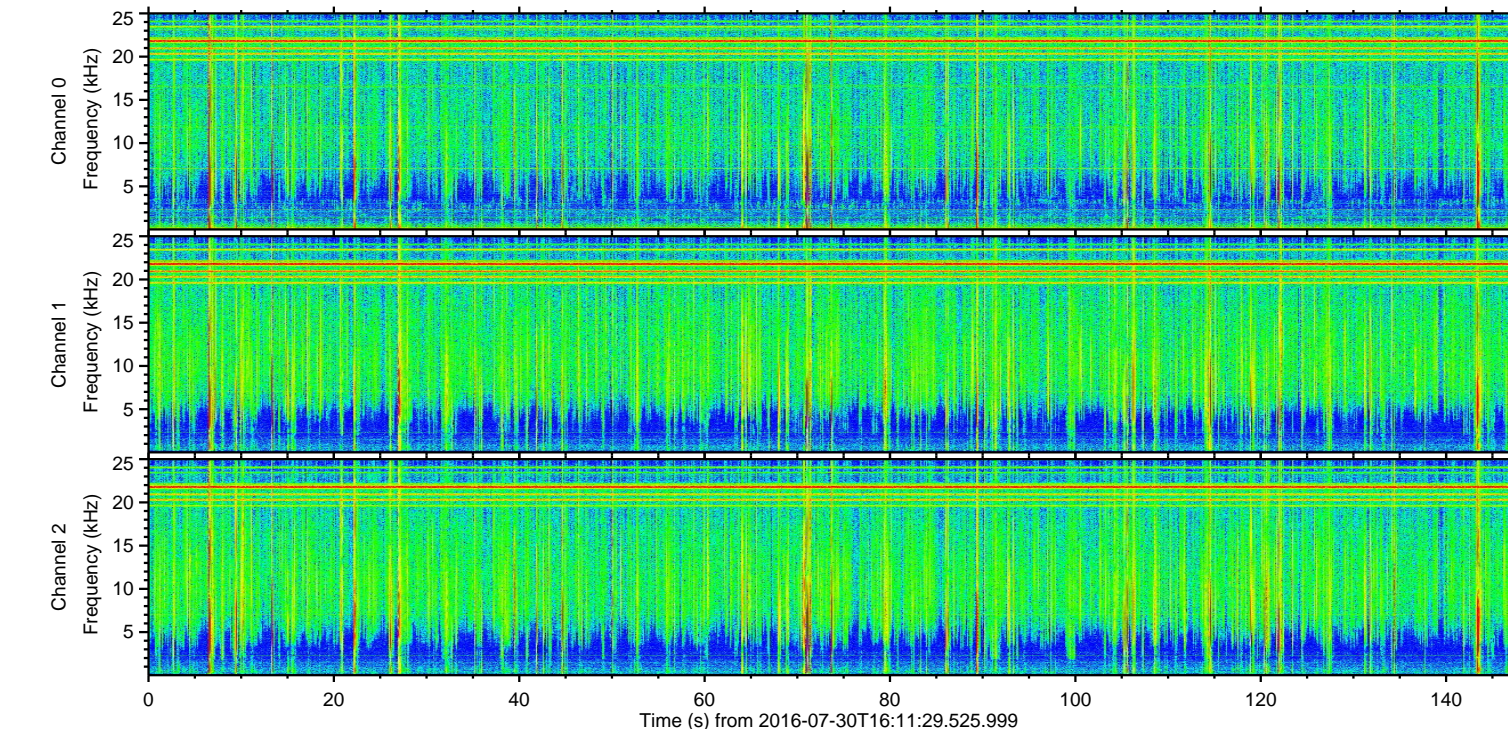
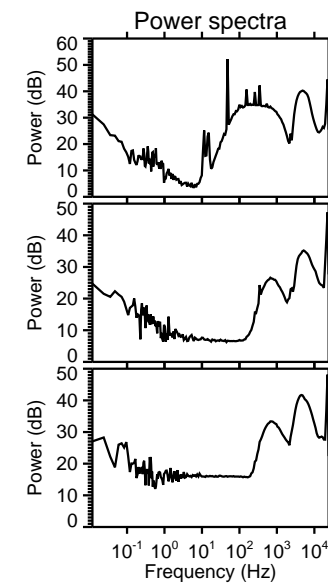
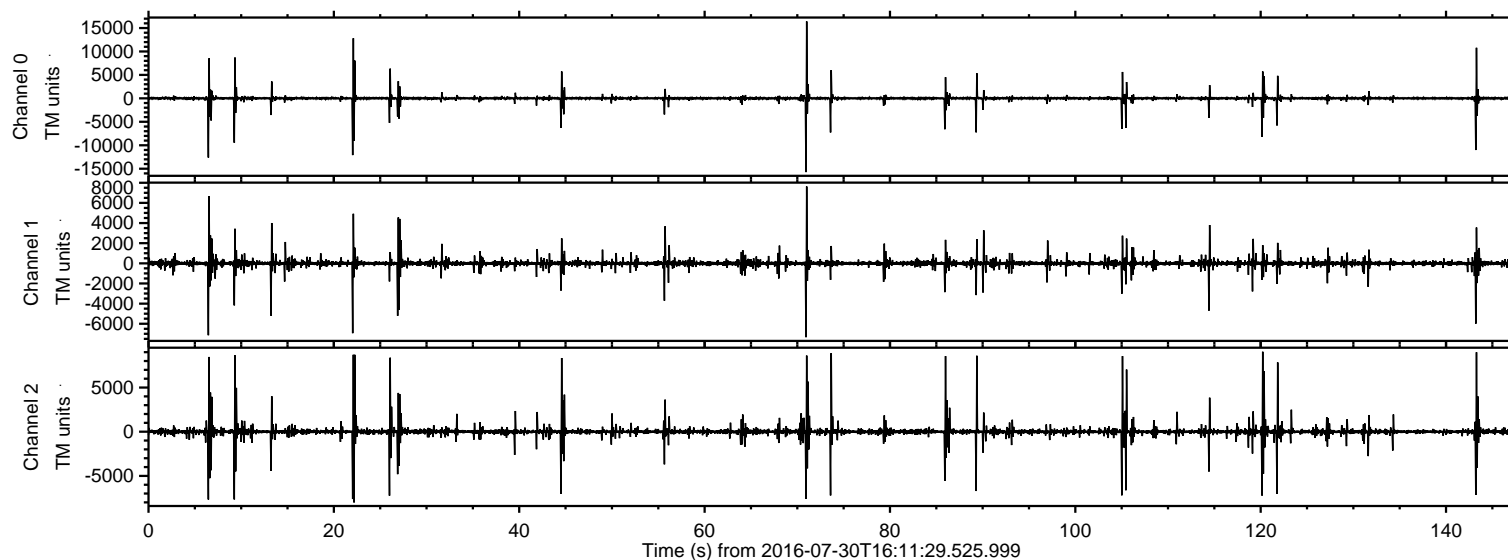

Processed Sat Jul 30 18:19:51 2016 by ELM ver.2012-10-06 from 001\_\_elm20160730\_161128\_\_dat00.bin

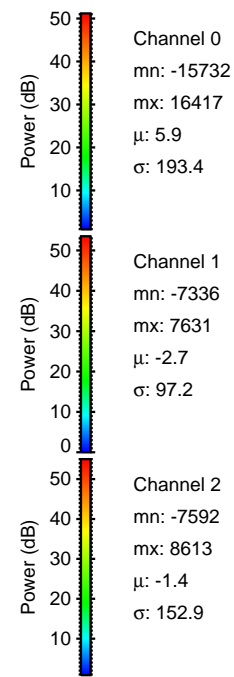
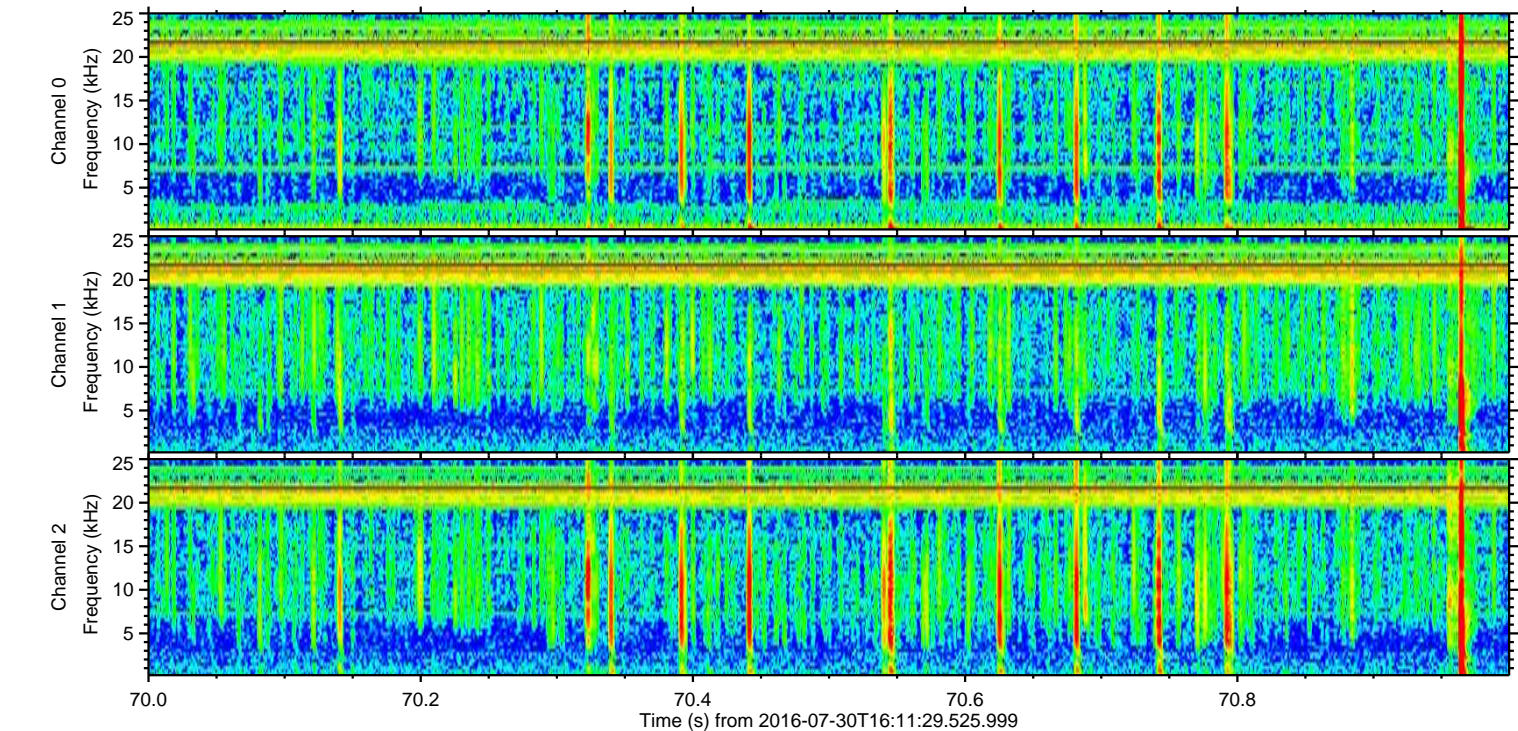
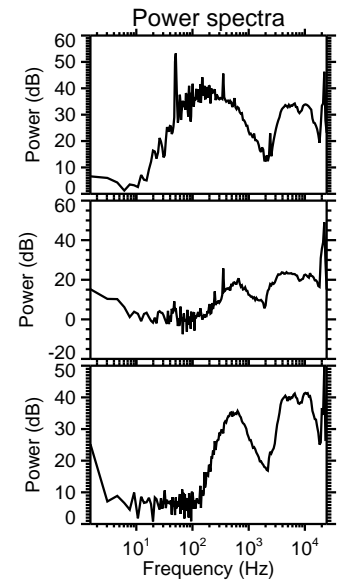
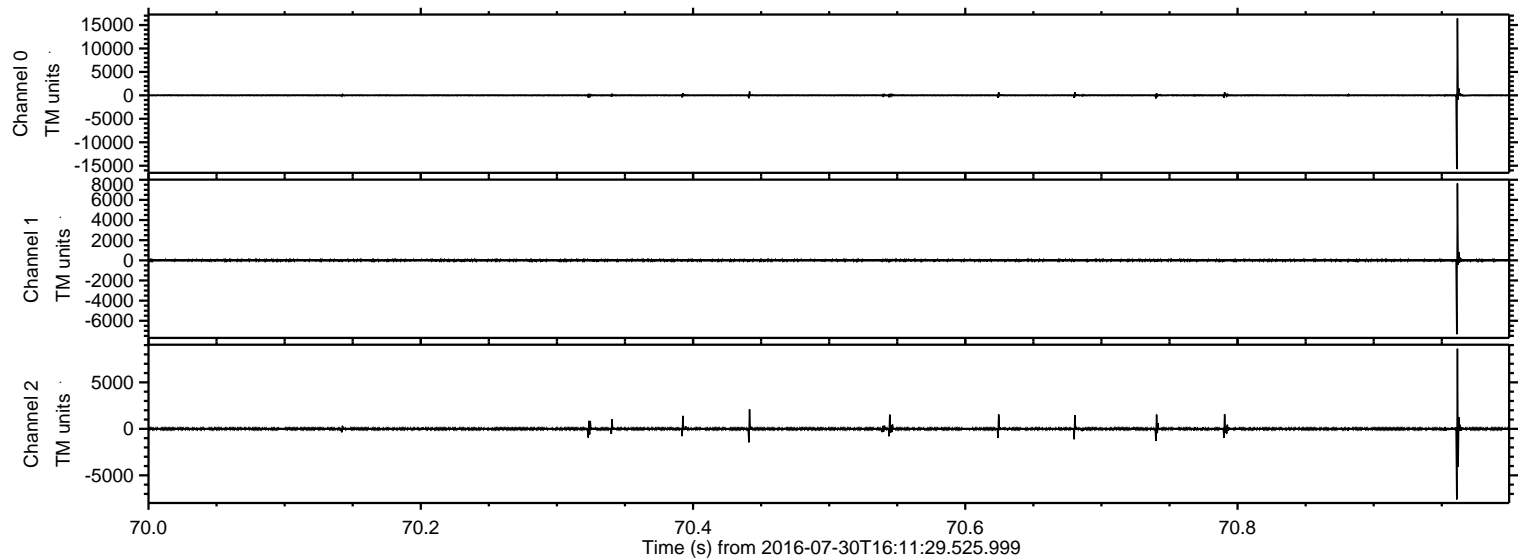

ELMAVAN 3D WAVEFORMS (Measured data sampled at 50 kHz) 51000 packets of 144 samples from 2016-07-30T16:11:29.525.999. Part 23/147

Processed Sat Jul 30 18:19:52 2016 by ELM ver.2012-10-06 from 001\_\_elm20160730\_161128\_\_dat00.bin

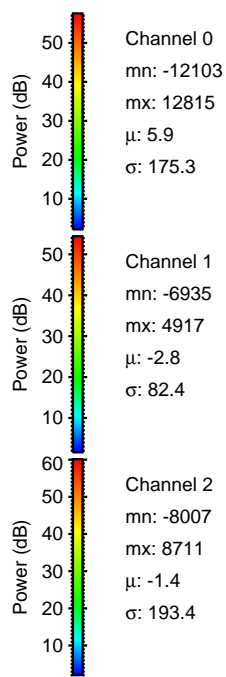
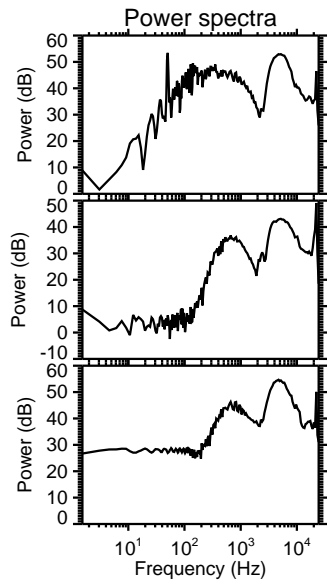
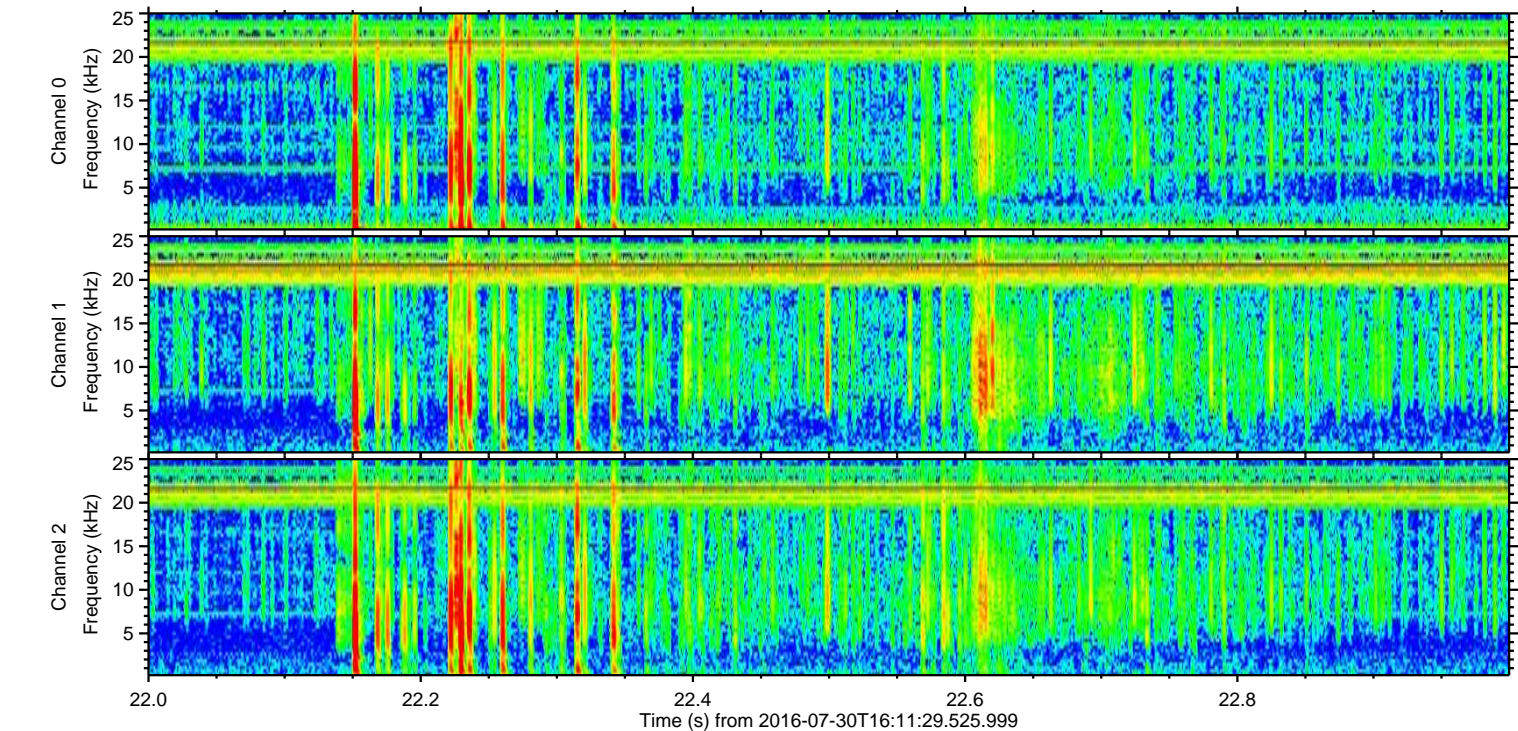
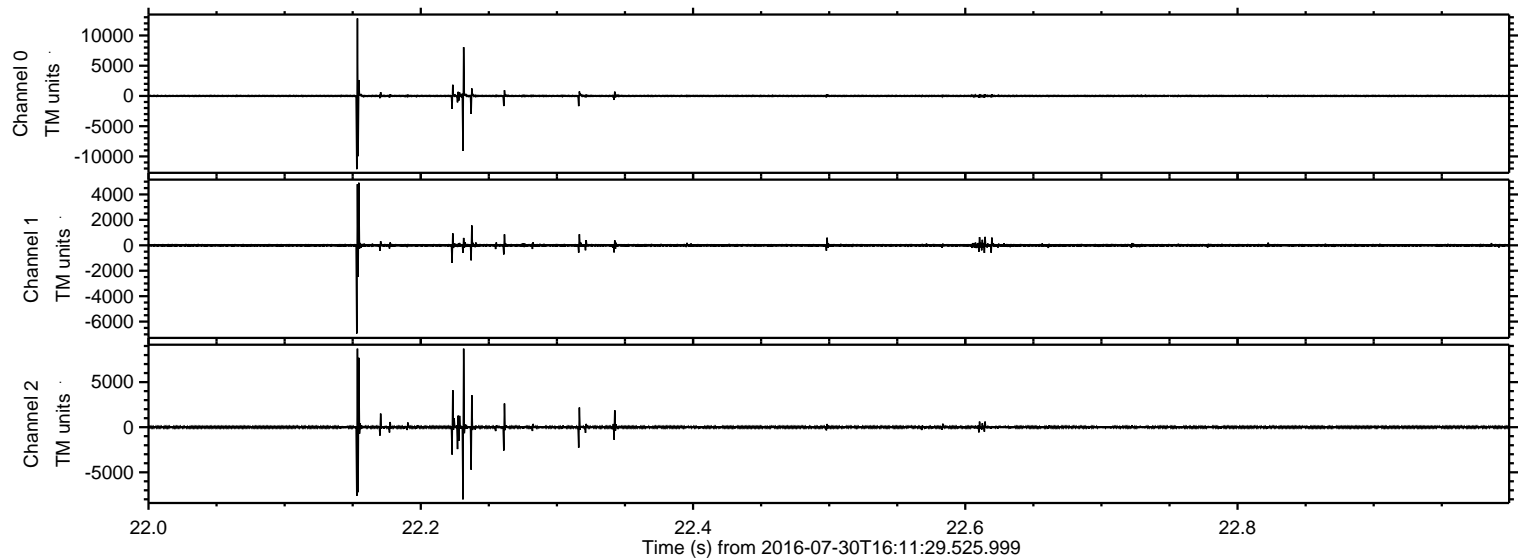



Processed Sat Jul 30 18:19:53 2016 by ELM ver.2012-10-06 from 001\_\_elm20160730\_161128\_\_dat00.bin

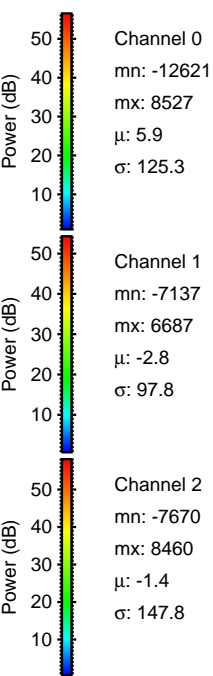
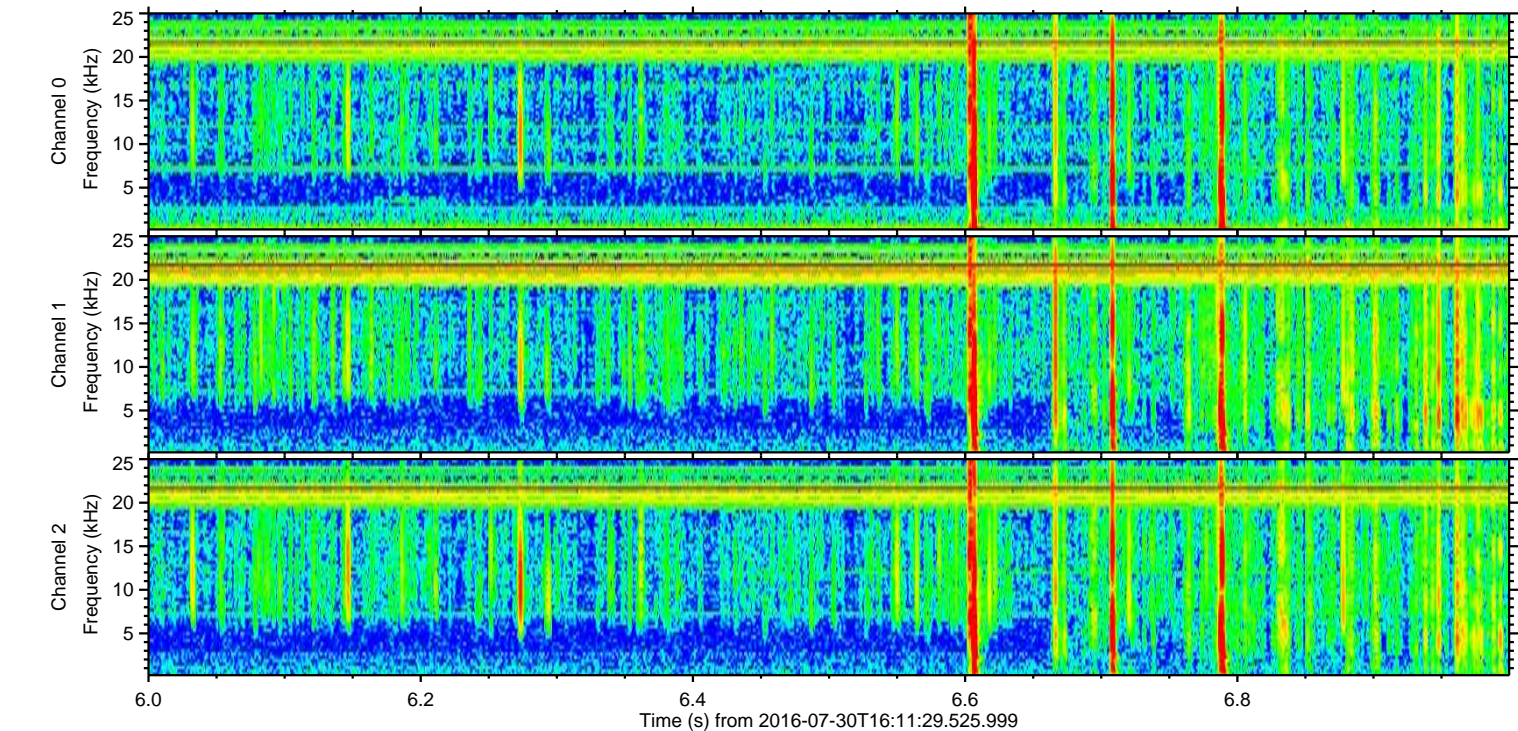
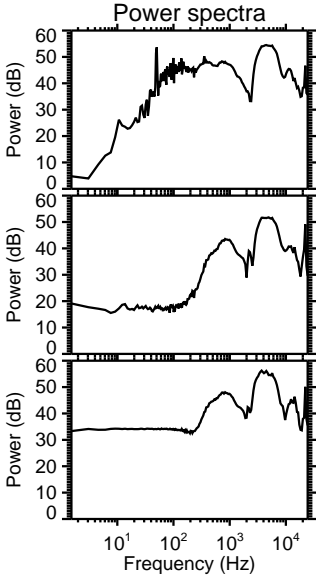
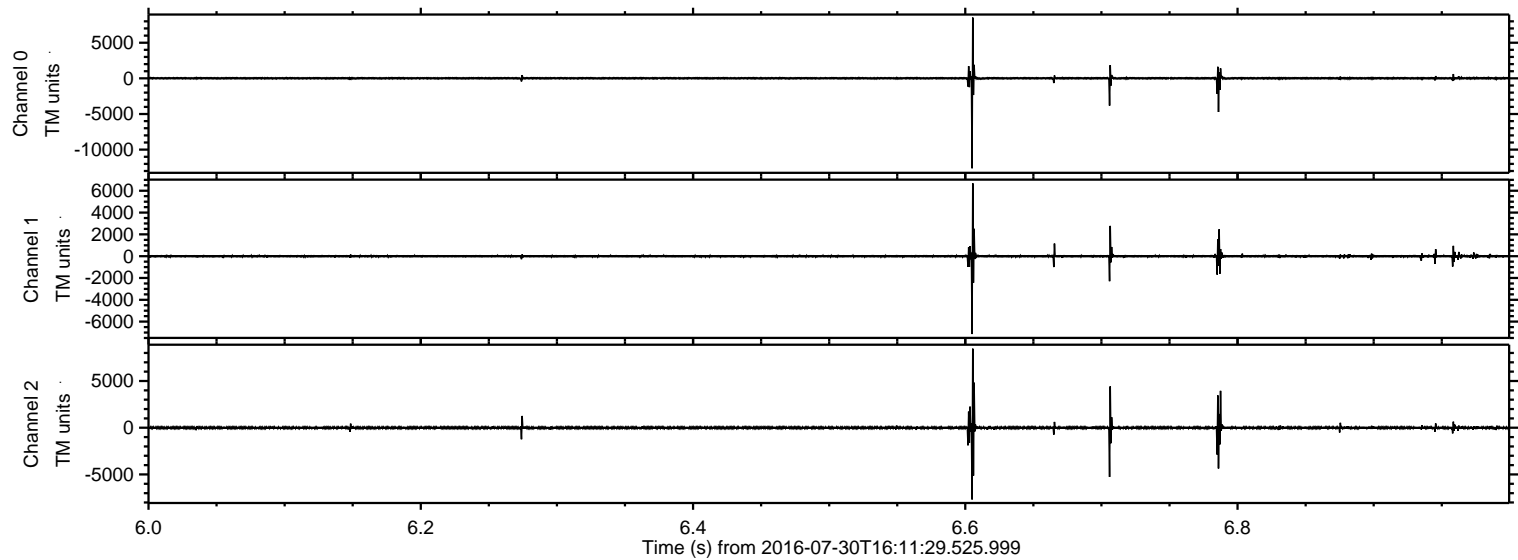

ELMAVAN 3D WAVEFORMS (Measured data sampled at 50 kHz) 51000 packets of 144 samples from 2016-07-30T16:11:29.525.999. Part 144/147

Processed Sat Jul 30 18:19:54 2016 by ELM ver.2012-10-06 from 001\_\_elm20160730\_161128\_\_dat00.bin

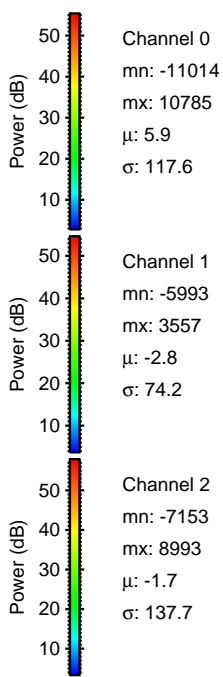
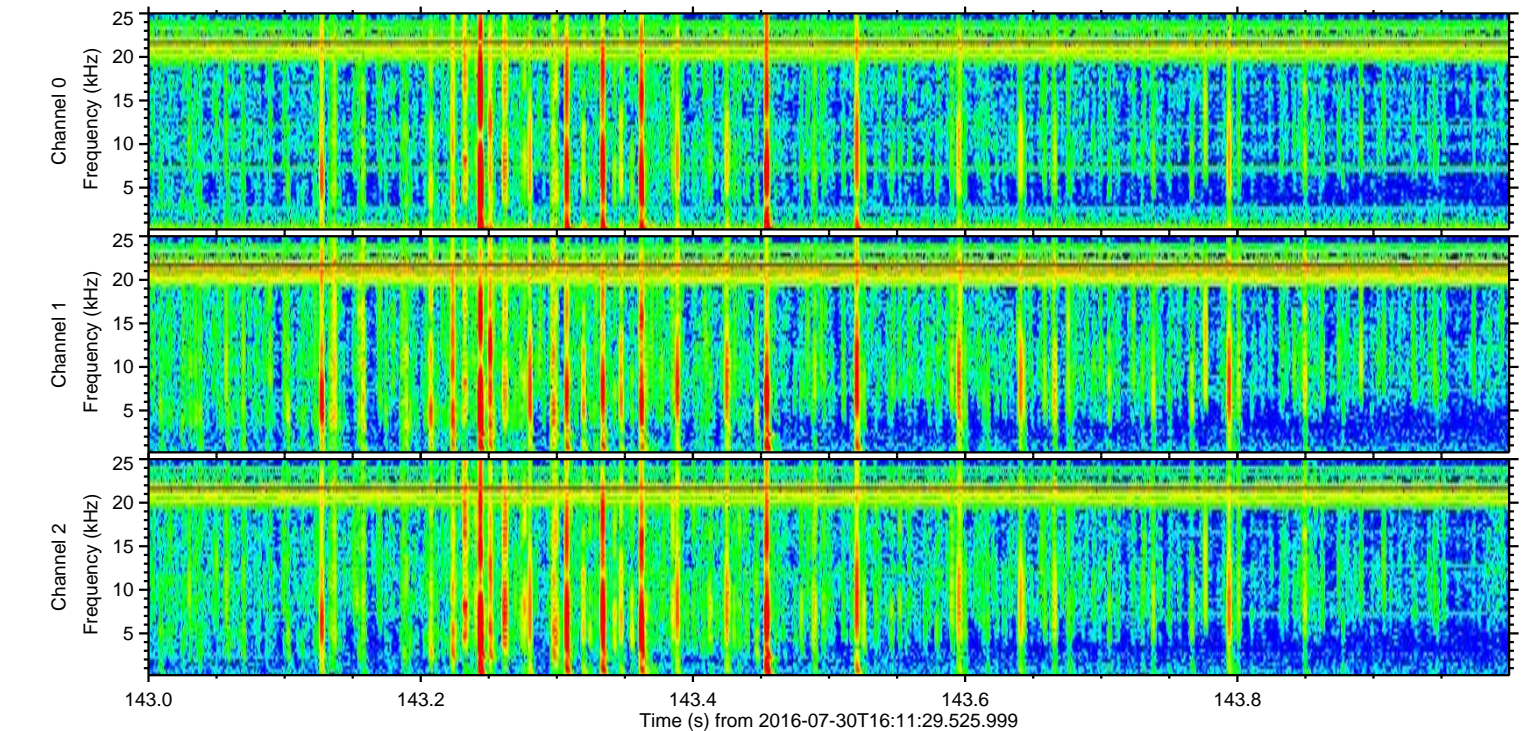
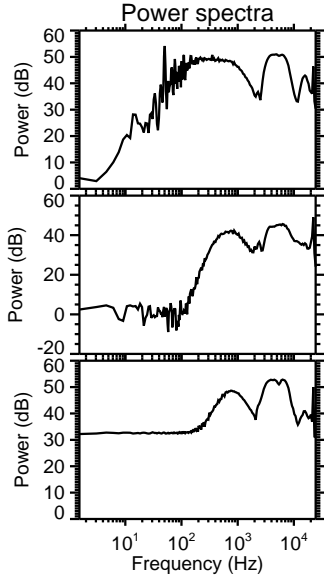
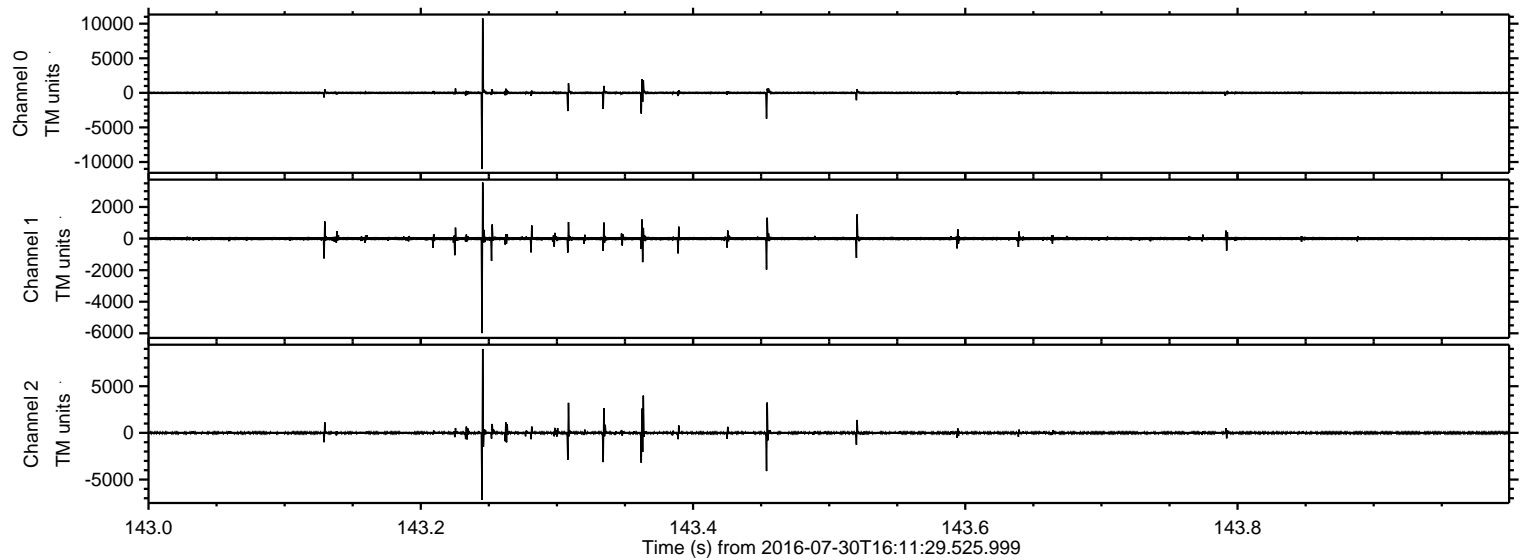



Processed Sat Jul 30 18:19:55 2016 by ELM ver.2012-10-06 from 001\_\_elm20160730\_161128\_\_dat00.bin

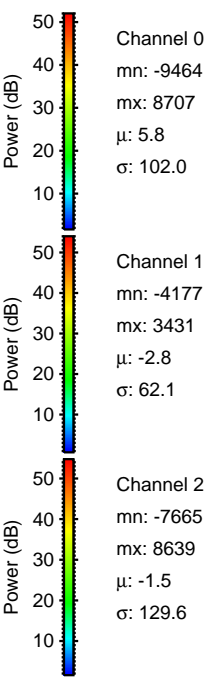
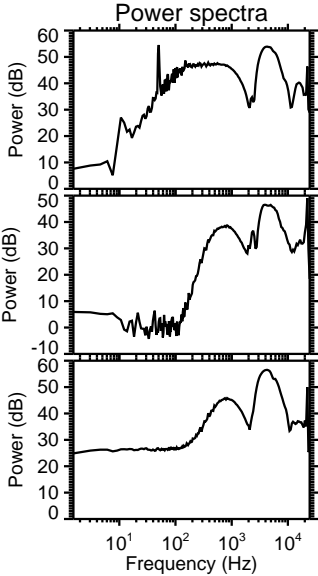
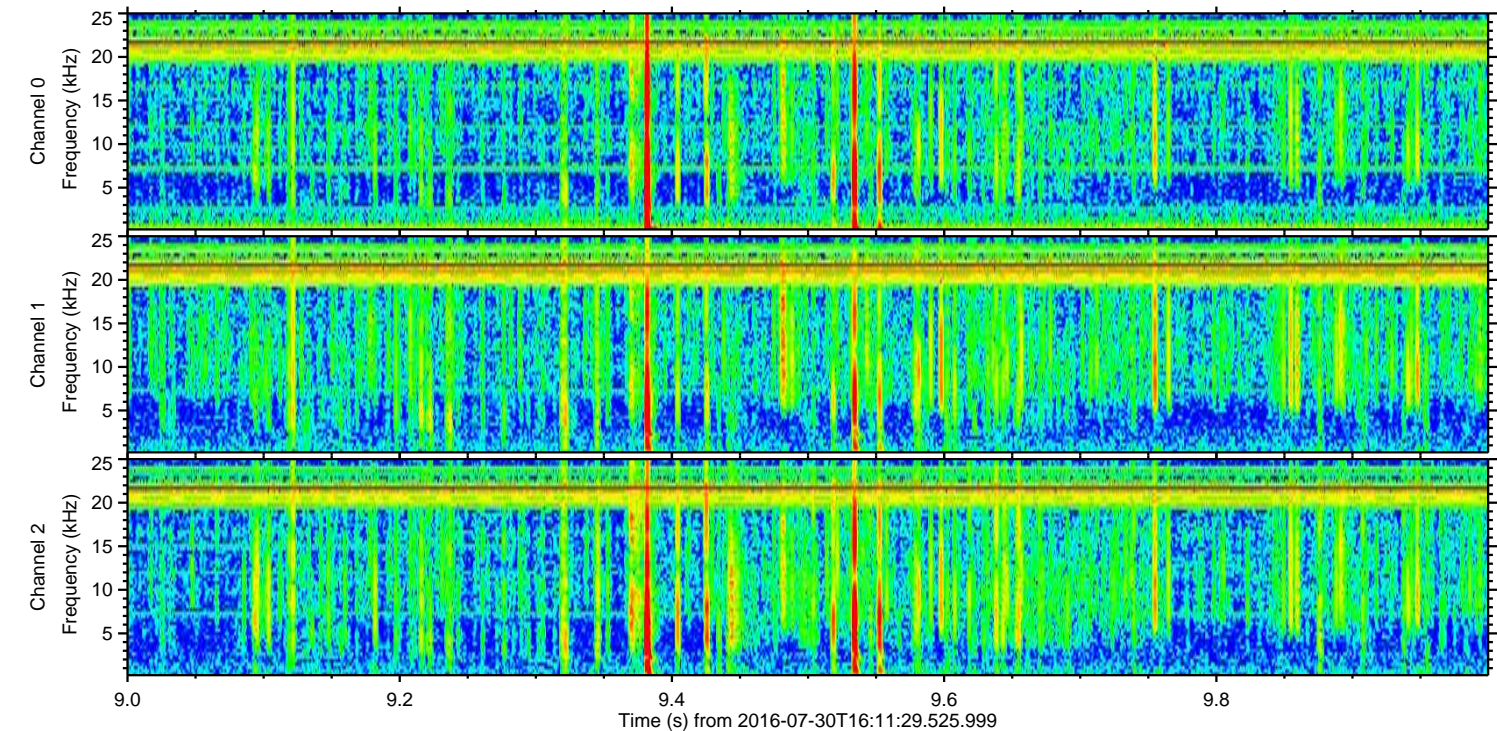
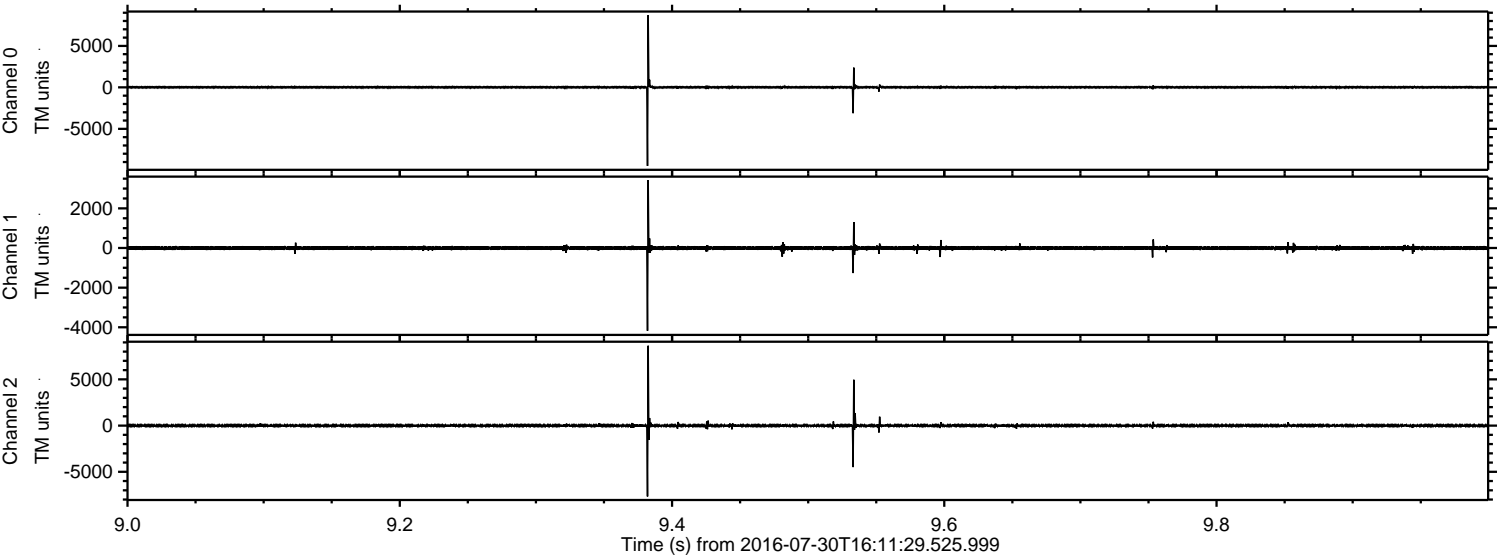

ELMAVAN 3D WAVEFORMS (Measured data sampled at 50 kHz) 51000 packets of 144 samples from 2016-07-30T16:11:29.525.999. Part 121/147

Processed Sat Jul 30 18:19:56 2016 by ELM ver.2012-10-06 from 001\_\_elm20160730\_161128\_\_dat00.bin

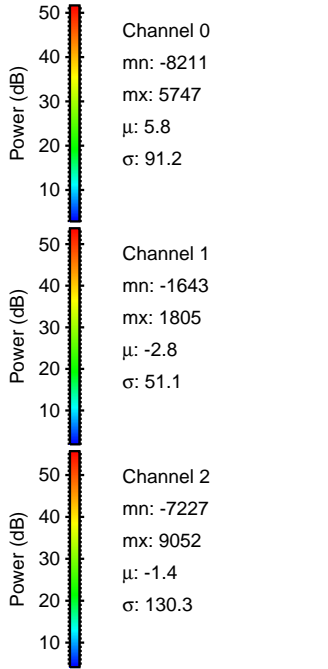
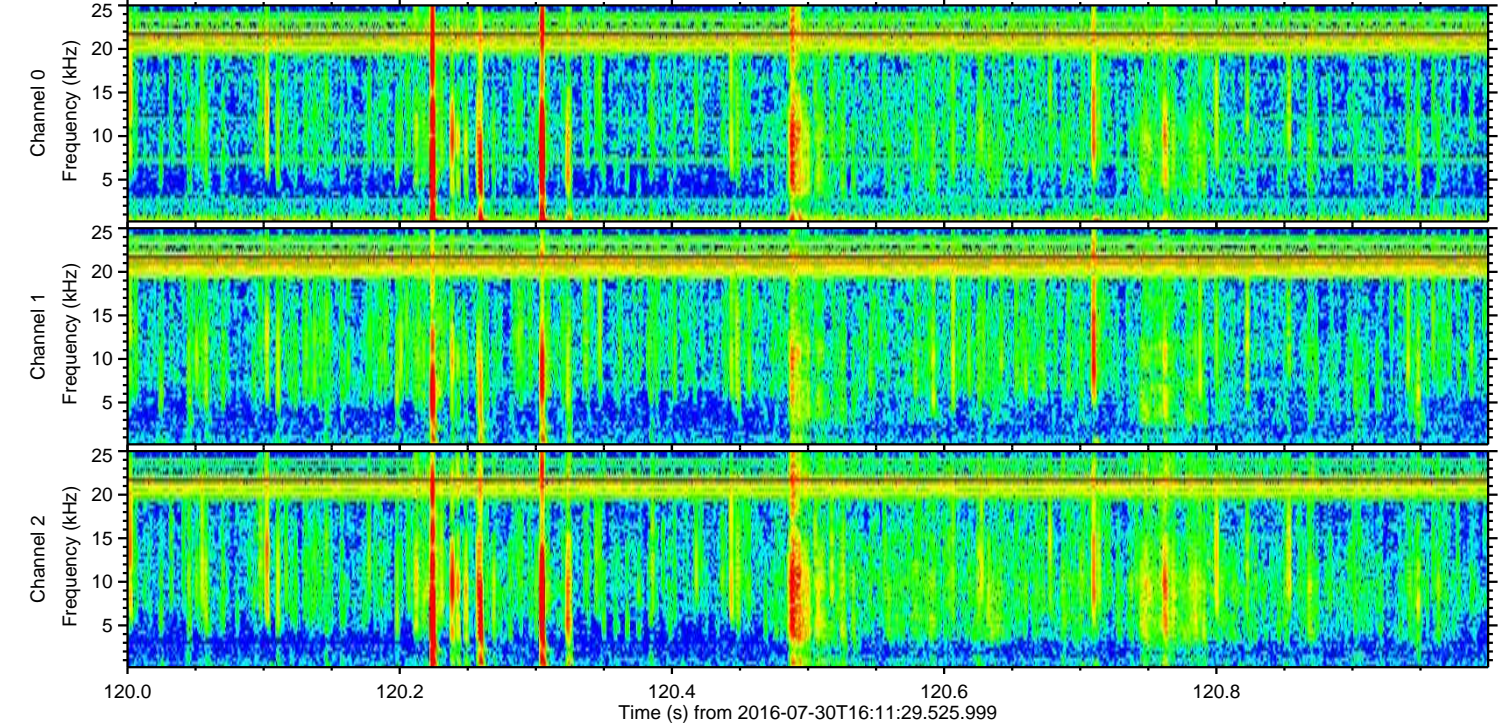
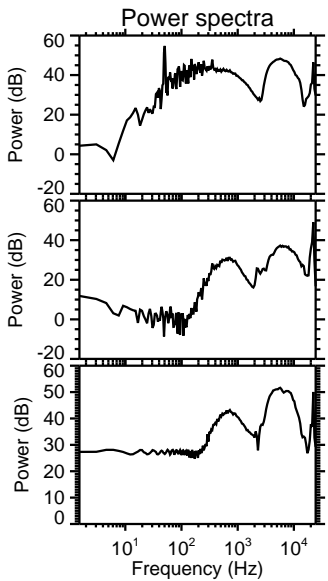
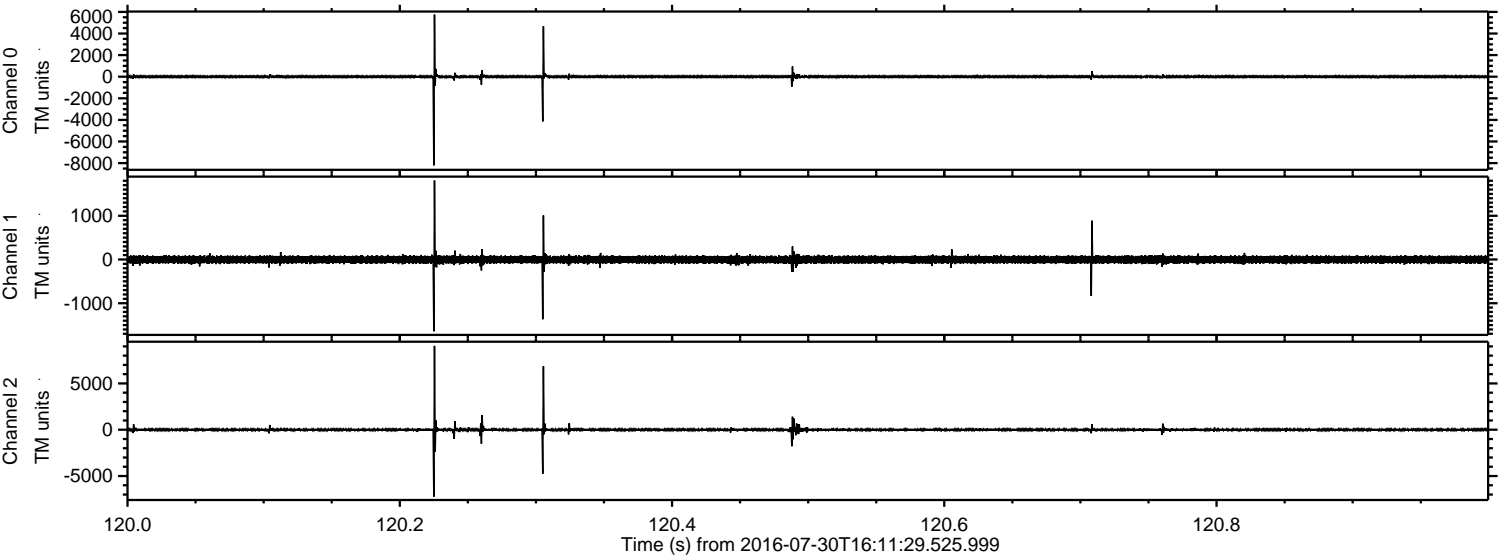



Processed Sat Jul 30 18:19:57 2016 by ELM ver.2012-10-06 from 001\_\_elm20160730\_161128\_\_dat00.bin

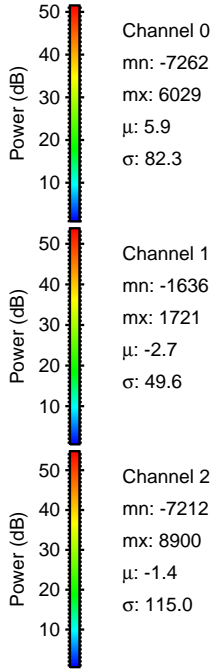
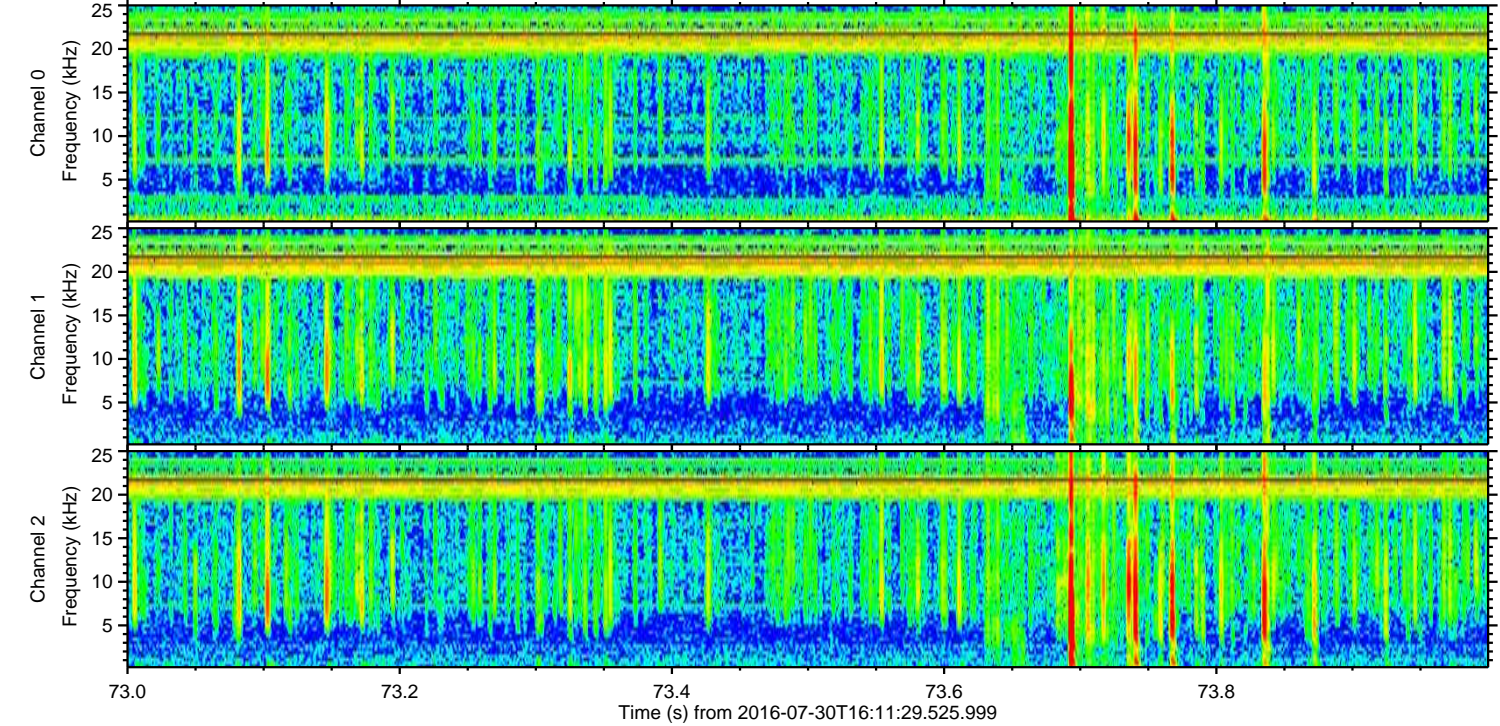
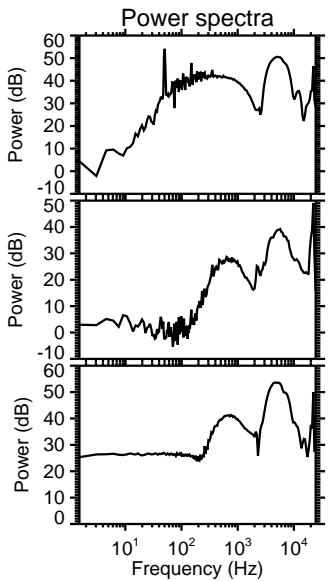
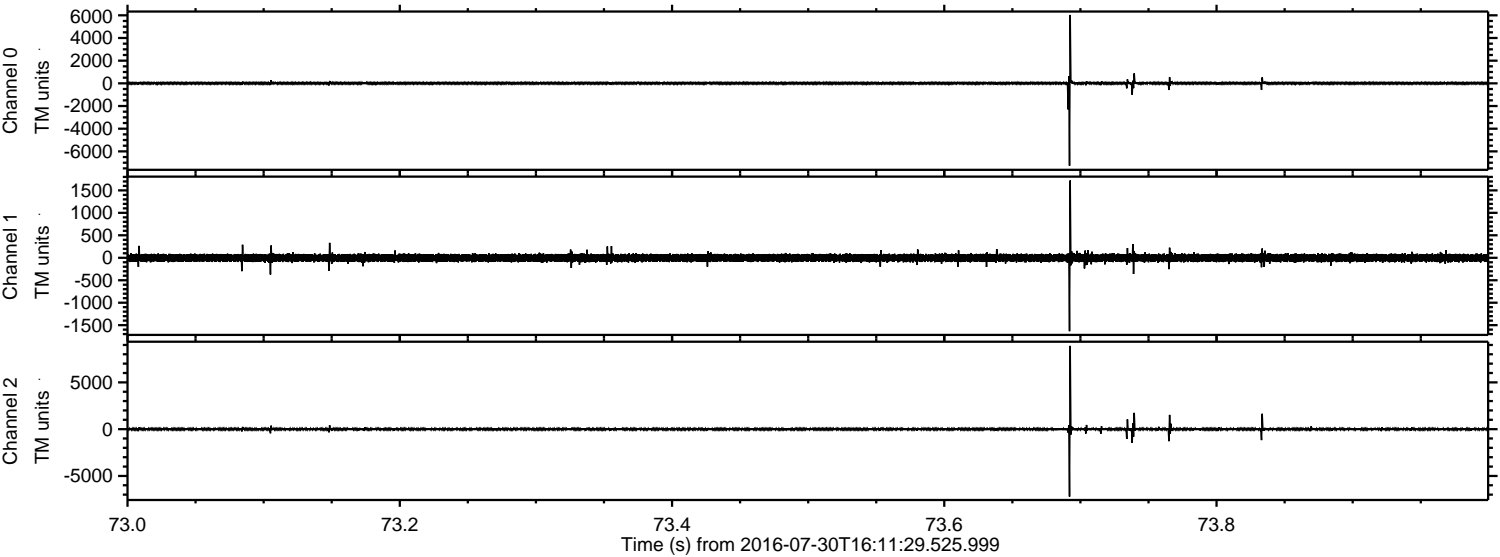

Channel 0  
mn: -7262  
mx: 6029  
 $\mu$ : 5.9  
 $\sigma$ : 82.3

Channel 1  
mn: -1636  
mx: 1721  
 $\mu$ : -2.7  
 $\sigma$ : 49.6

Channel 2  
mn: -7212  
mx: 8900  
 $\mu$ : -1.4  
 $\sigma$ : 115.0



Processed Sat Jul 30 18:19:58 2016 by ELM ver.2012-10-06 from 001\_\_elm20160730\_161128\_\_dat00.bin

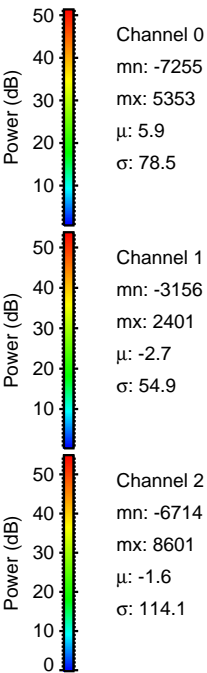
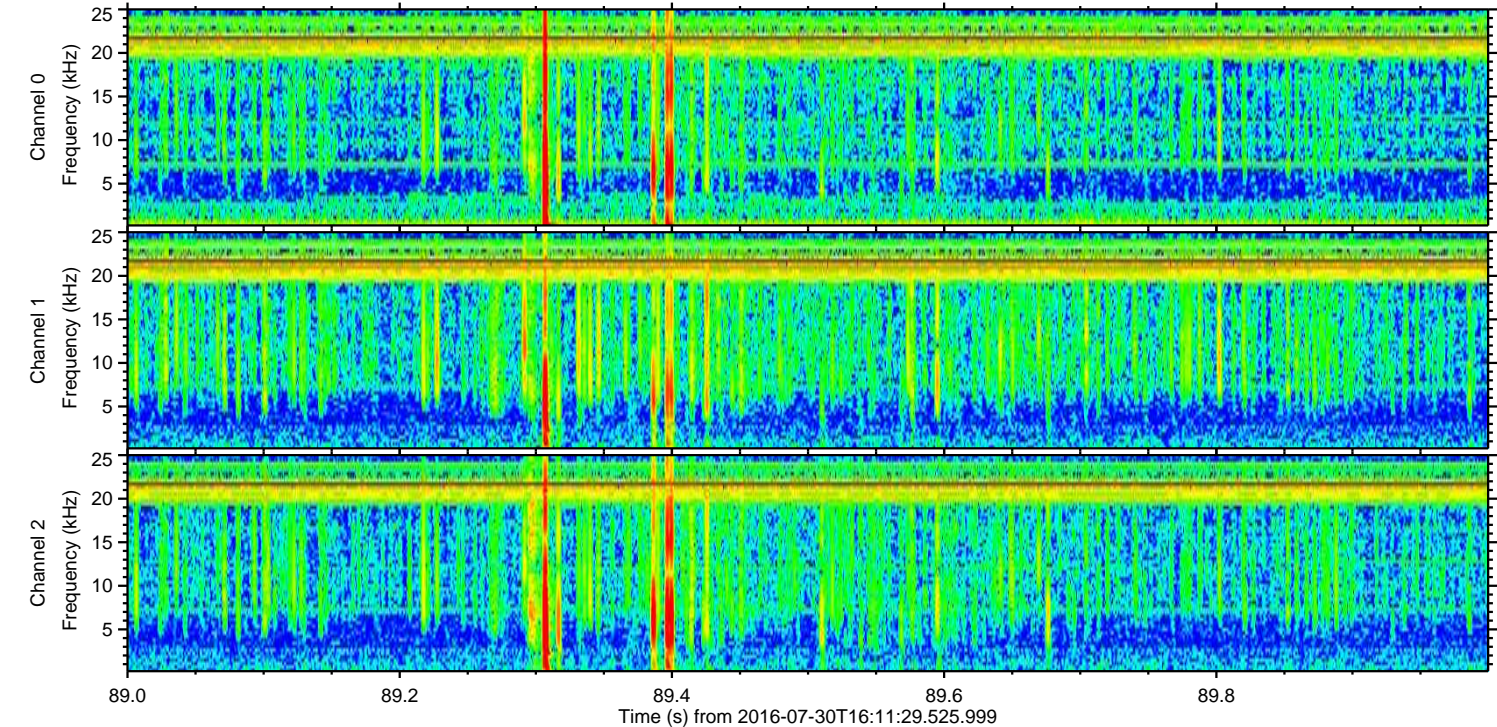
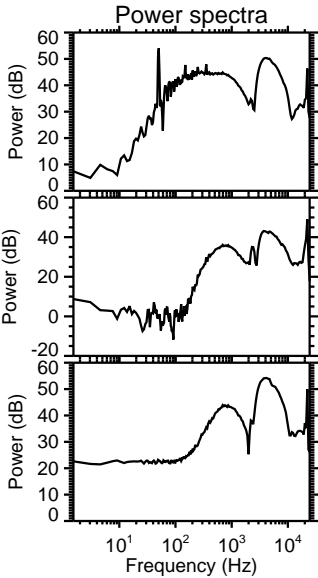
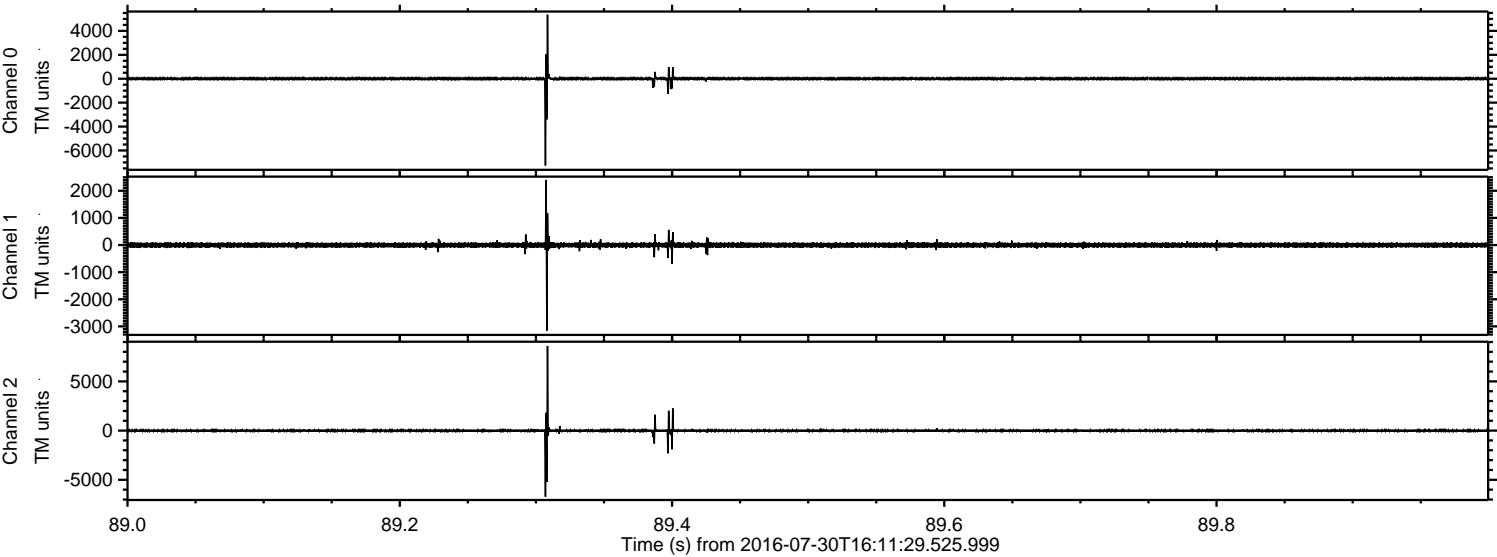



Processed Sat Jul 30 18:19:59 2016 by ELM ver.2012-10-06 from 001\_\_elm20160730\_161128\_\_dat00.bin

