

ELMAVAN 3D WAVEFORMS (Measured data sampled at 50 kHz) 51000 packets of 144 samples from 2016-07-30T11:21:16.821.999.

Processed Sat Jul 30 13:29:43 2016 by ELM ver.2012-10-06 from 001__elm20160730_112115__dat00.bin

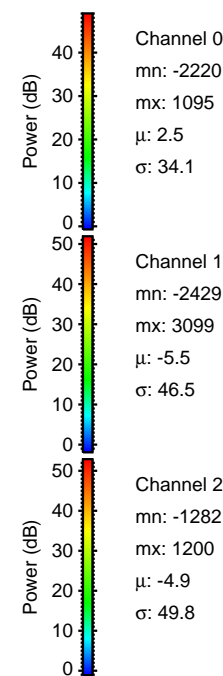
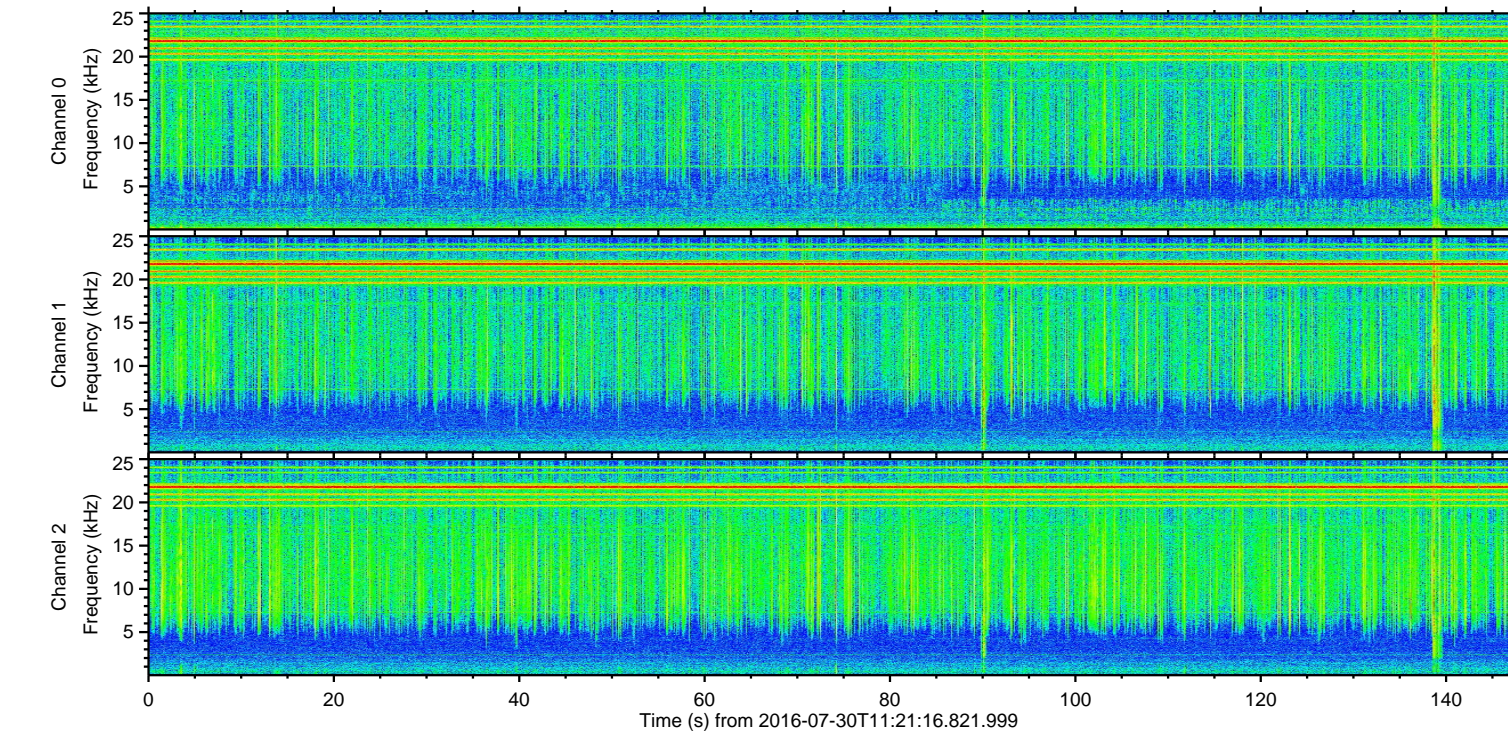
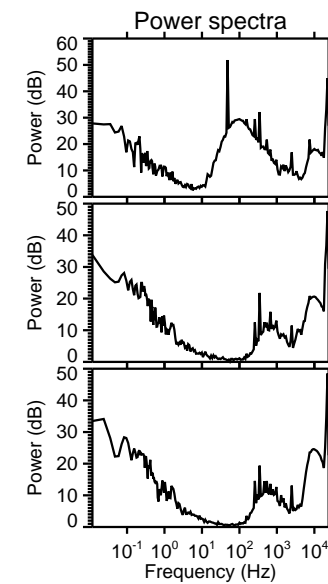
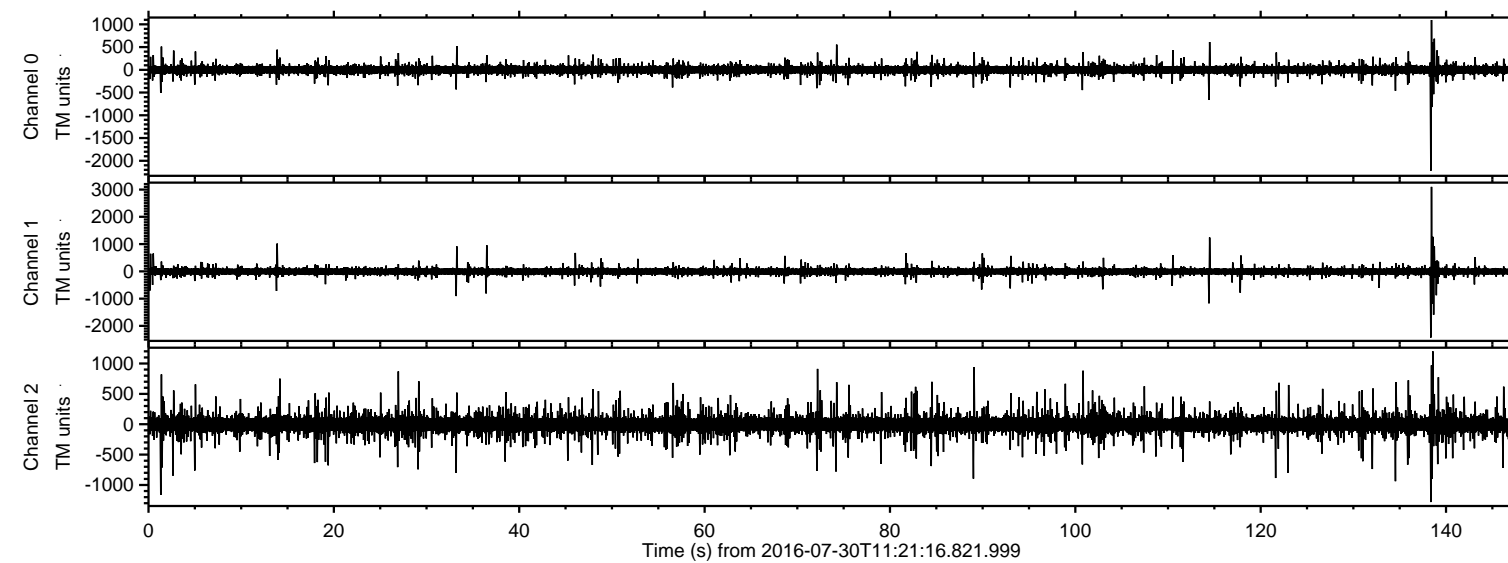

ELMAVAN 3D WAVEFORMS (Measured data sampled at 50 kHz) 51000 packets of 144 samples from 2016-07-30T11:21:16.821.999. Part 139/147

Processed Sat Jul 30 13:29:54 2016 by ELM ver.2012-10-06 from 001__elm20160730_112115__dat00.bin

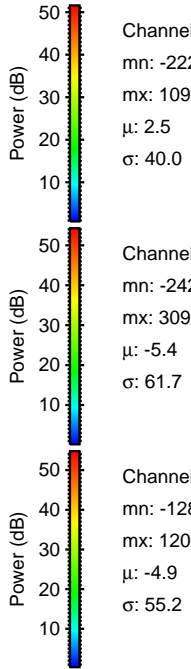
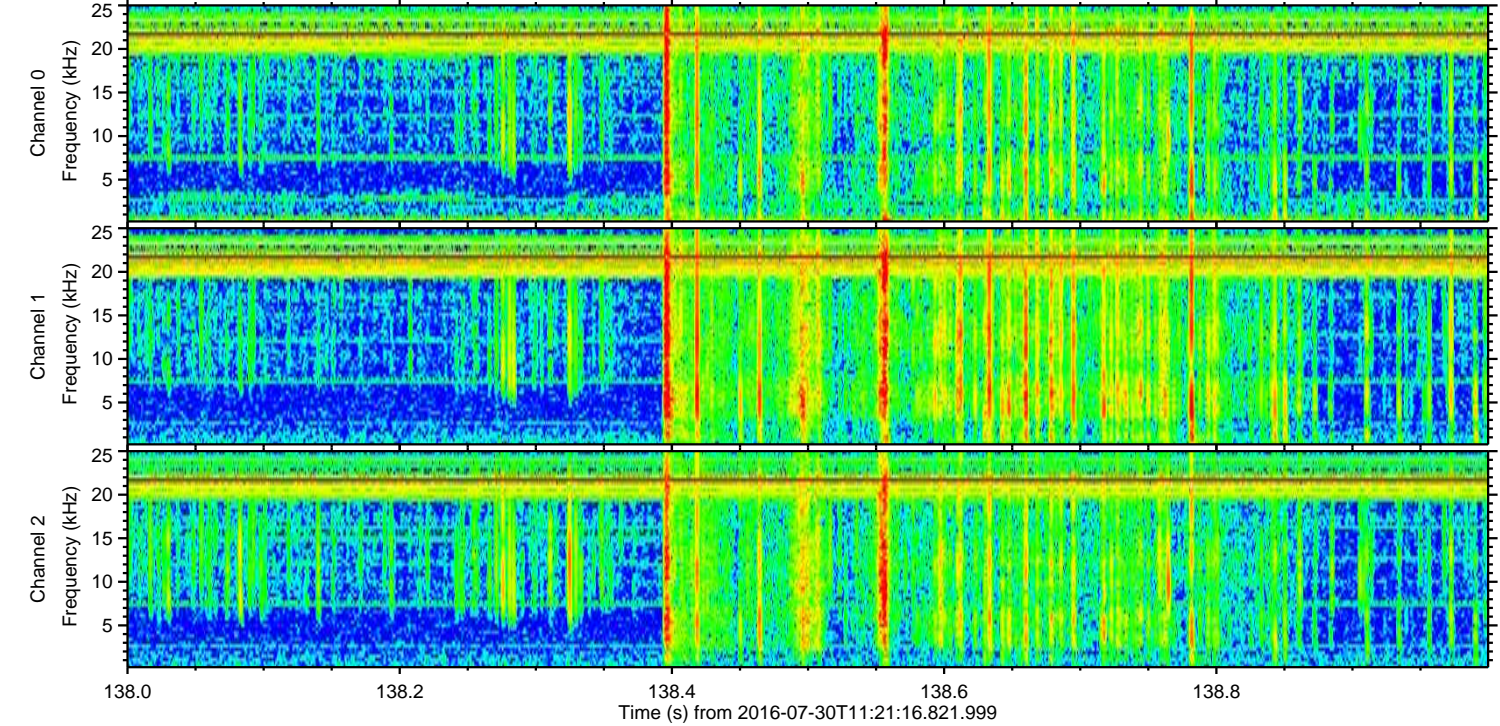
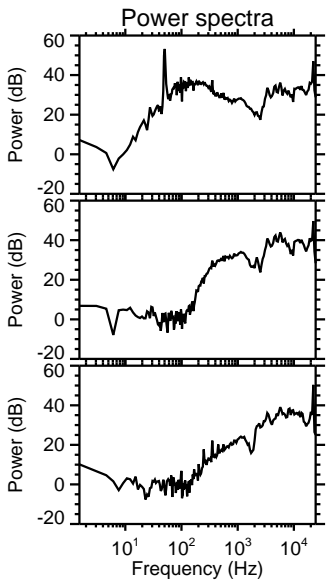
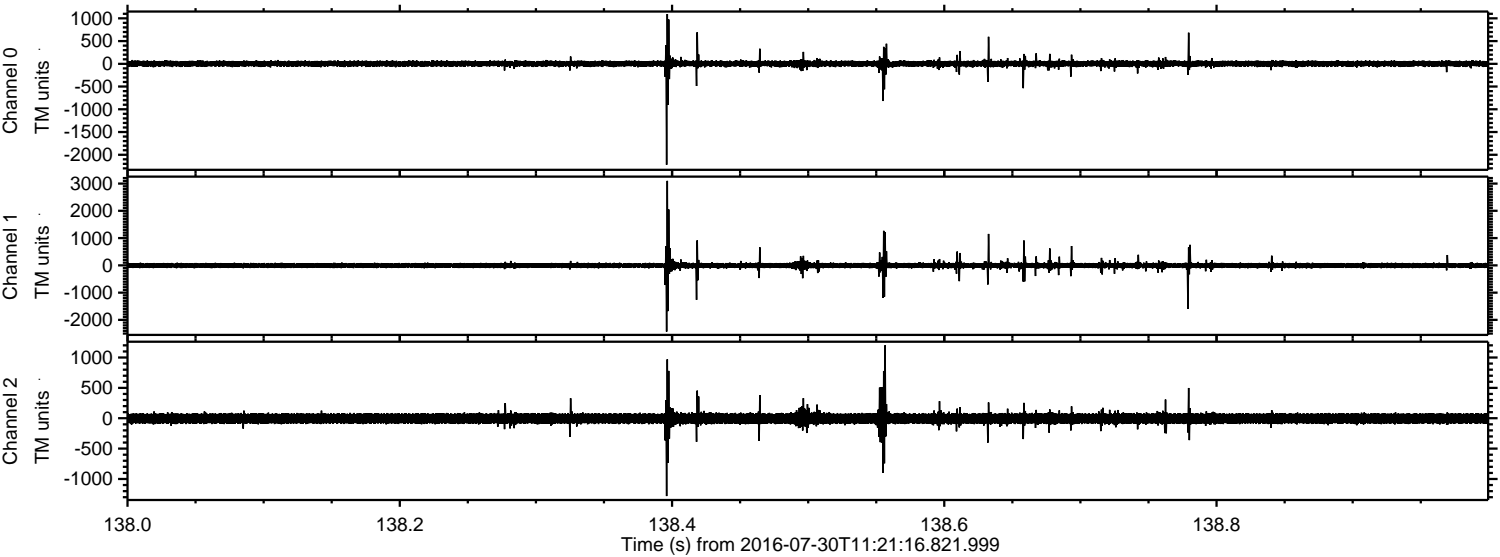

ELMAVAN 3D WAVEFORMS (Measured data sampled at 50 kHz) 51000 packets of 144 samples from 2016-07-30T11:21:16.821.999. Part 115/147

Processed Sat Jul 30 13:29:55 2016 by ELM ver.2012-10-06 from 001__elm20160730_112115__dat00.bin

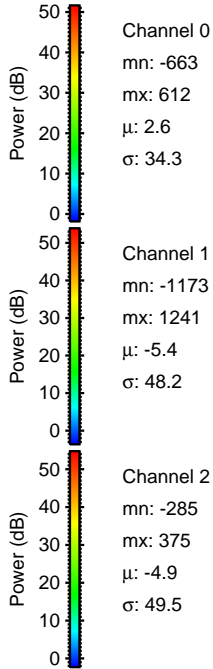
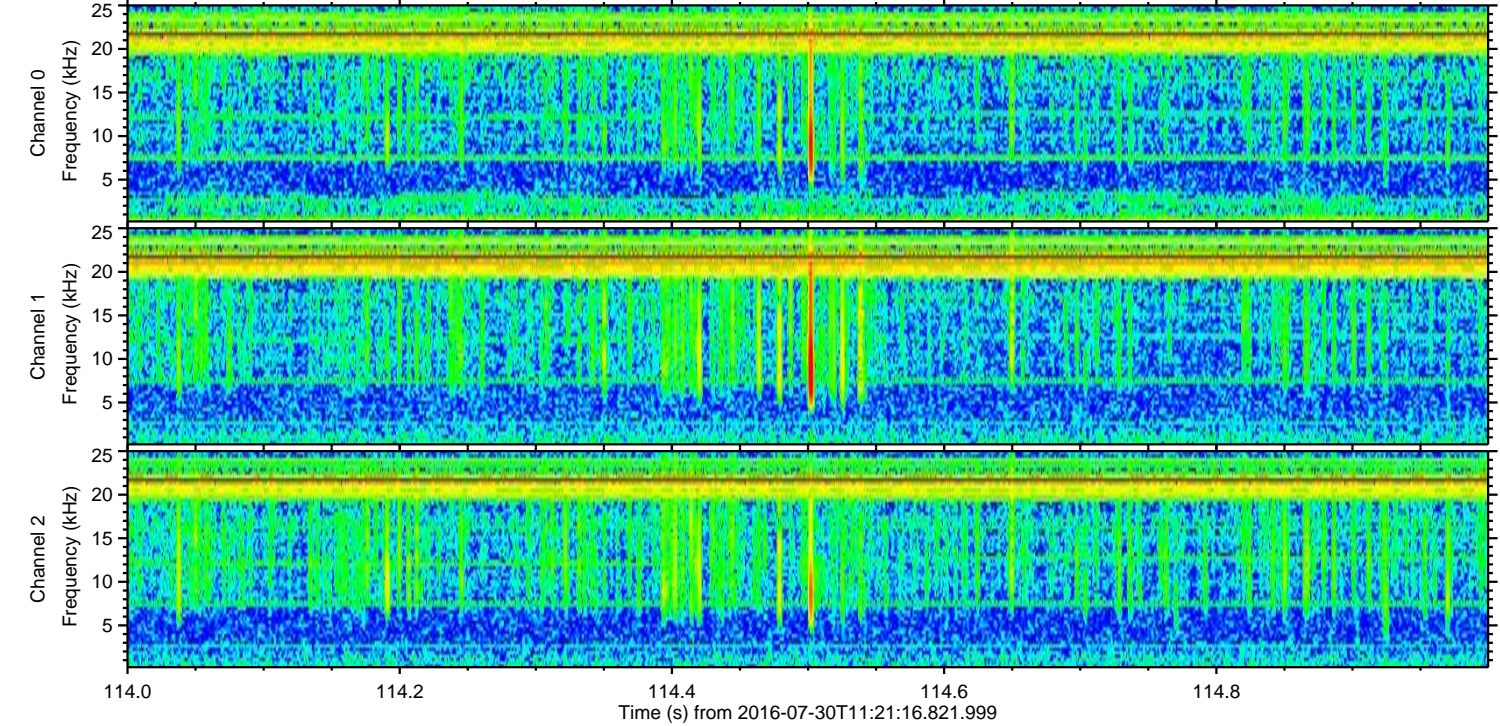
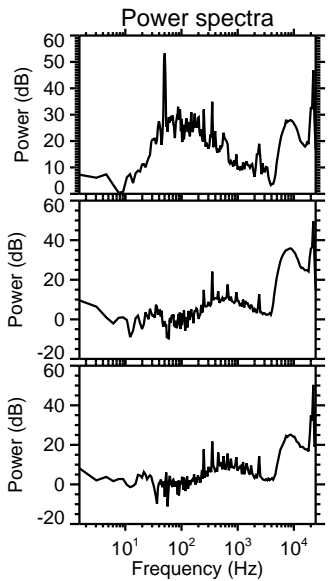
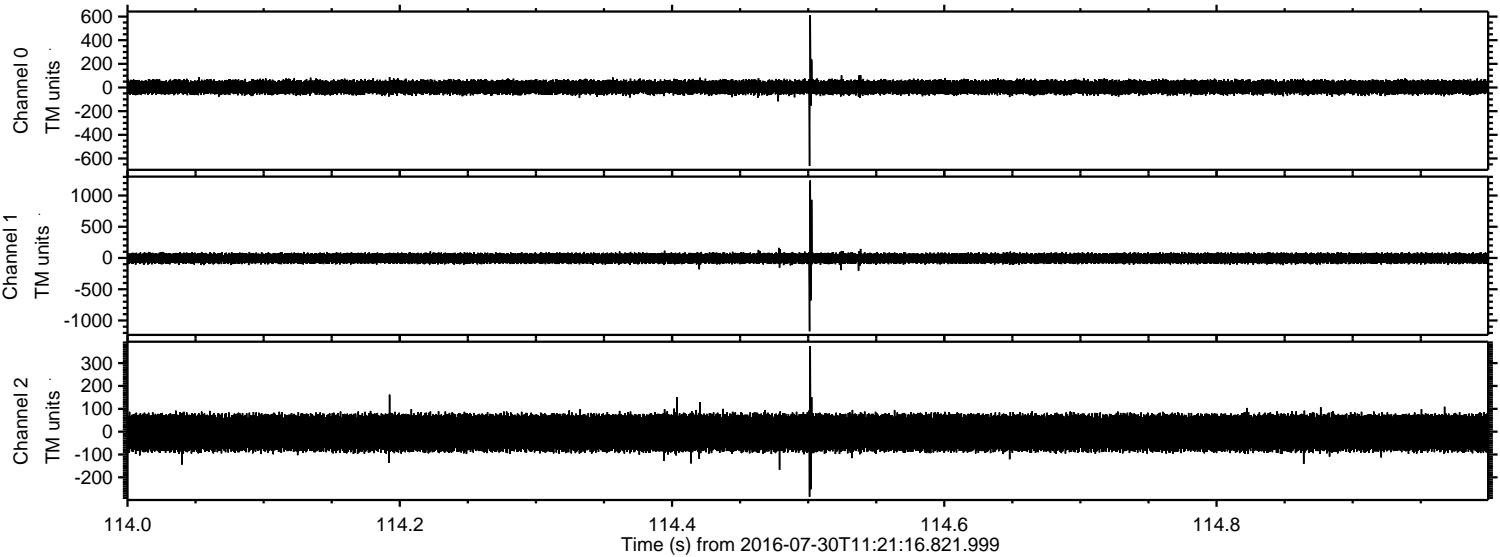

Processed Sat Jul 30 13:29:56 2016 by ELM ver.2012-10-06 from 001__elm20160730_112115__dat00.bin

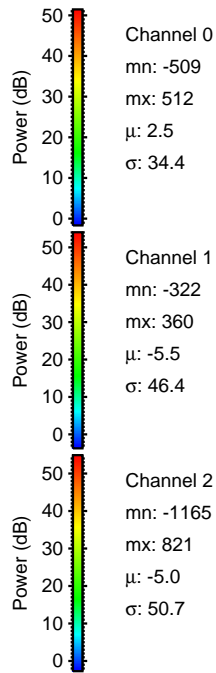
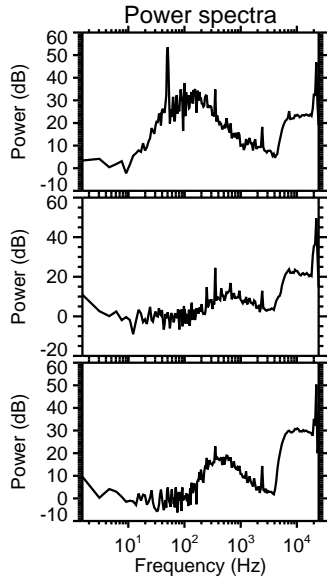
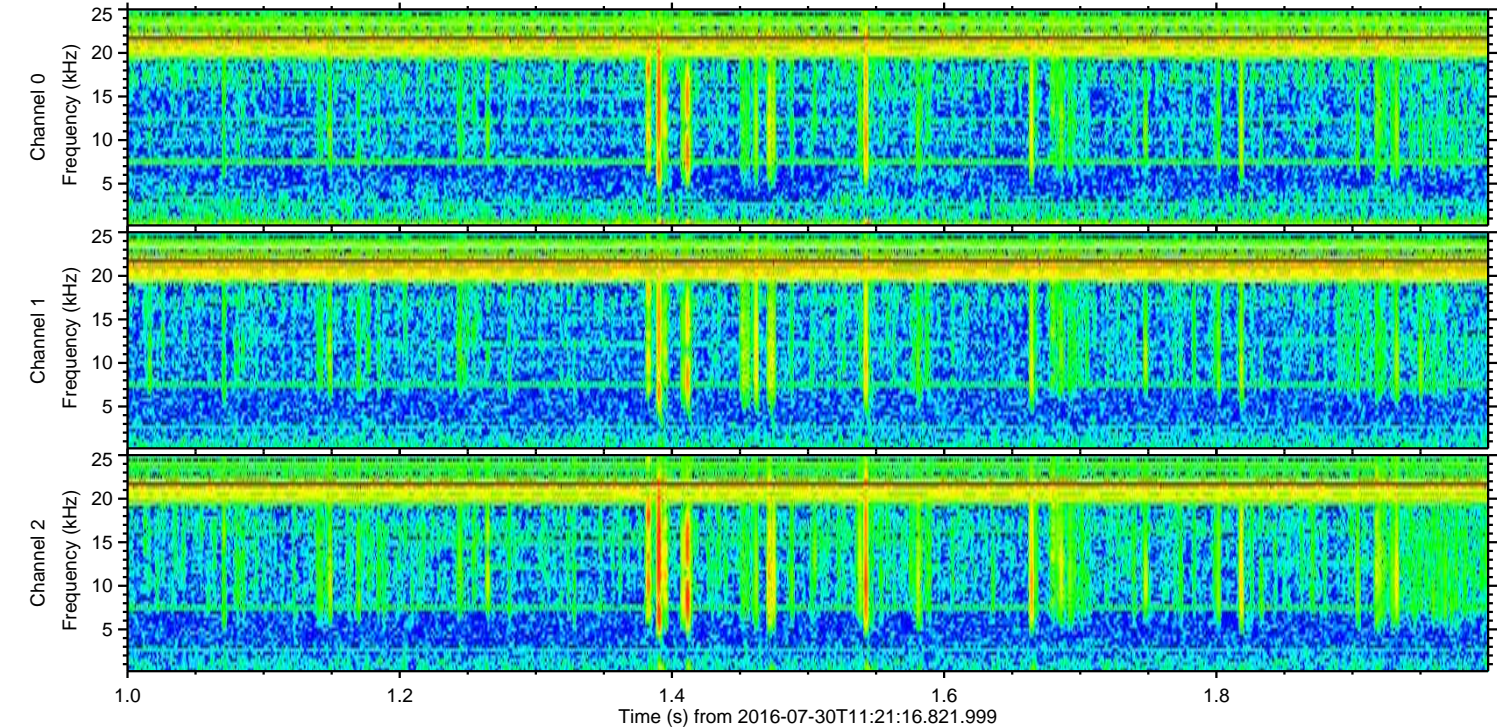
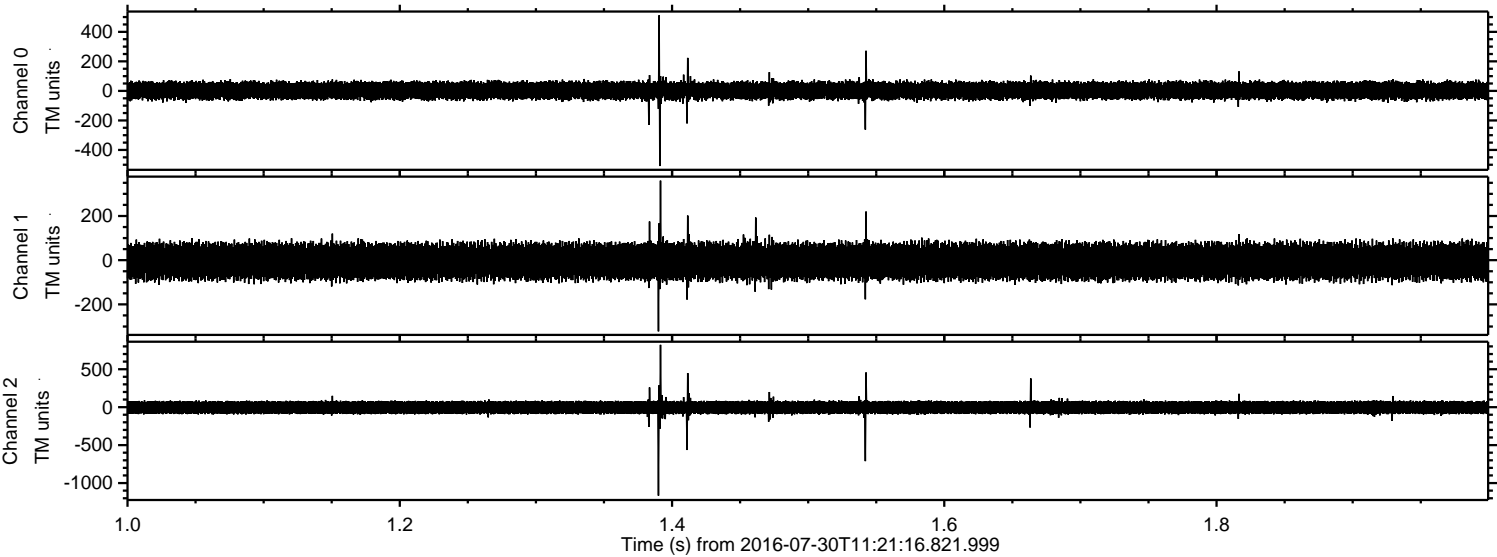

Processed Sat Jul 30 13:29:57 2016 by ELM ver.2012-10-06 from 001__elm20160730_112115__dat00.bin

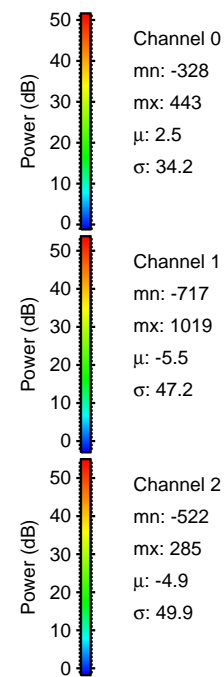
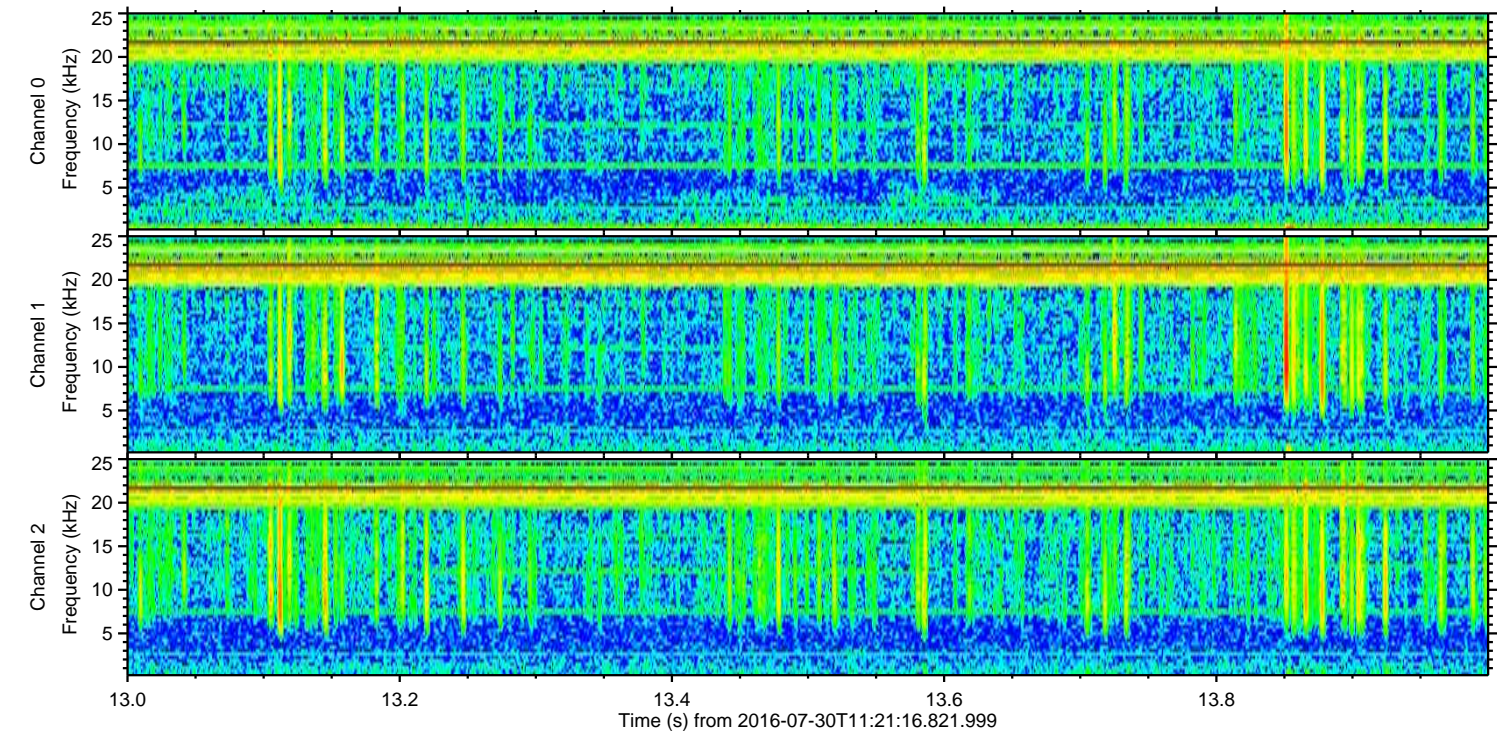
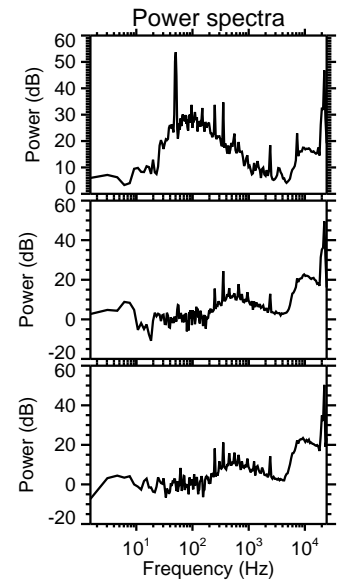
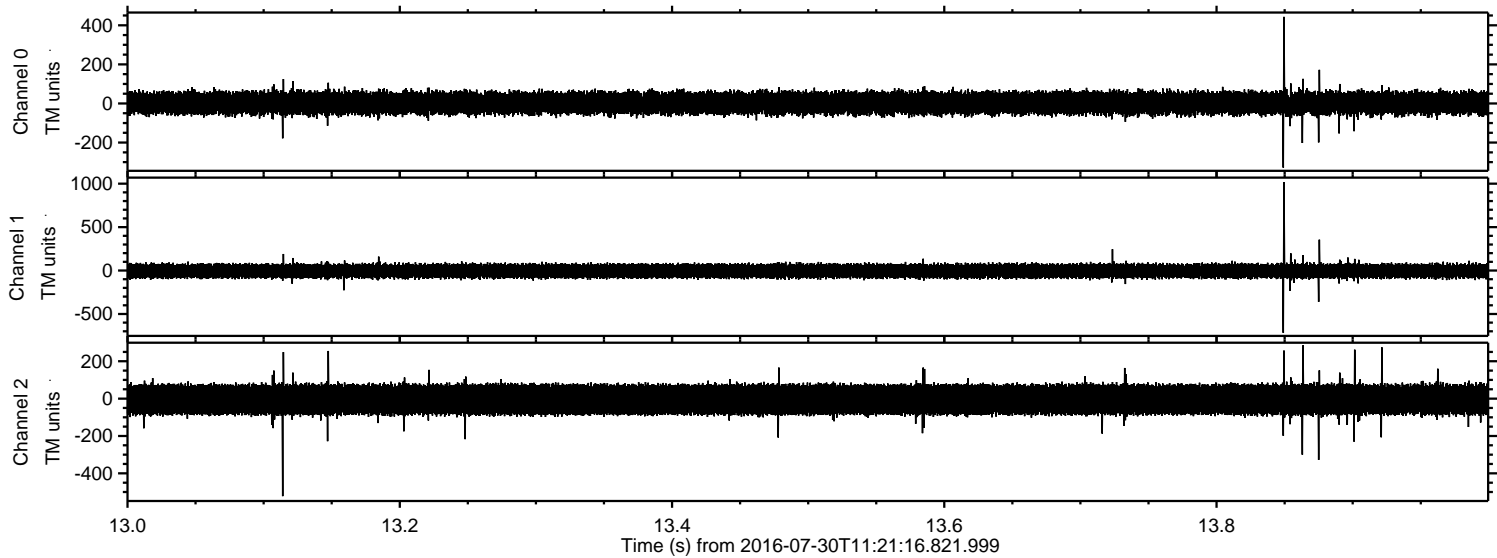

Processed Sat Jul 30 13:29:58 2016 by ELM ver.2012-10-06 from 001__elm20160730_112115__dat00.bin

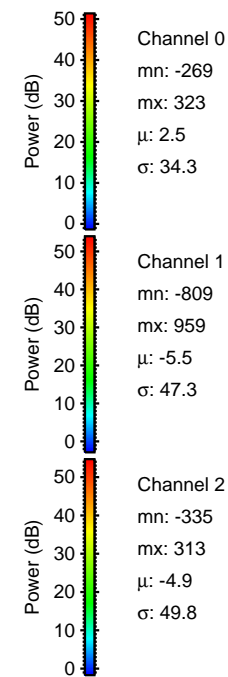
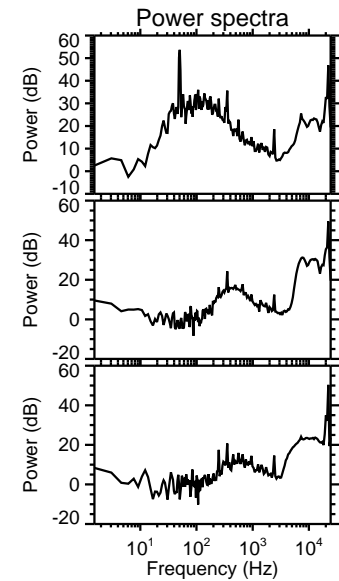
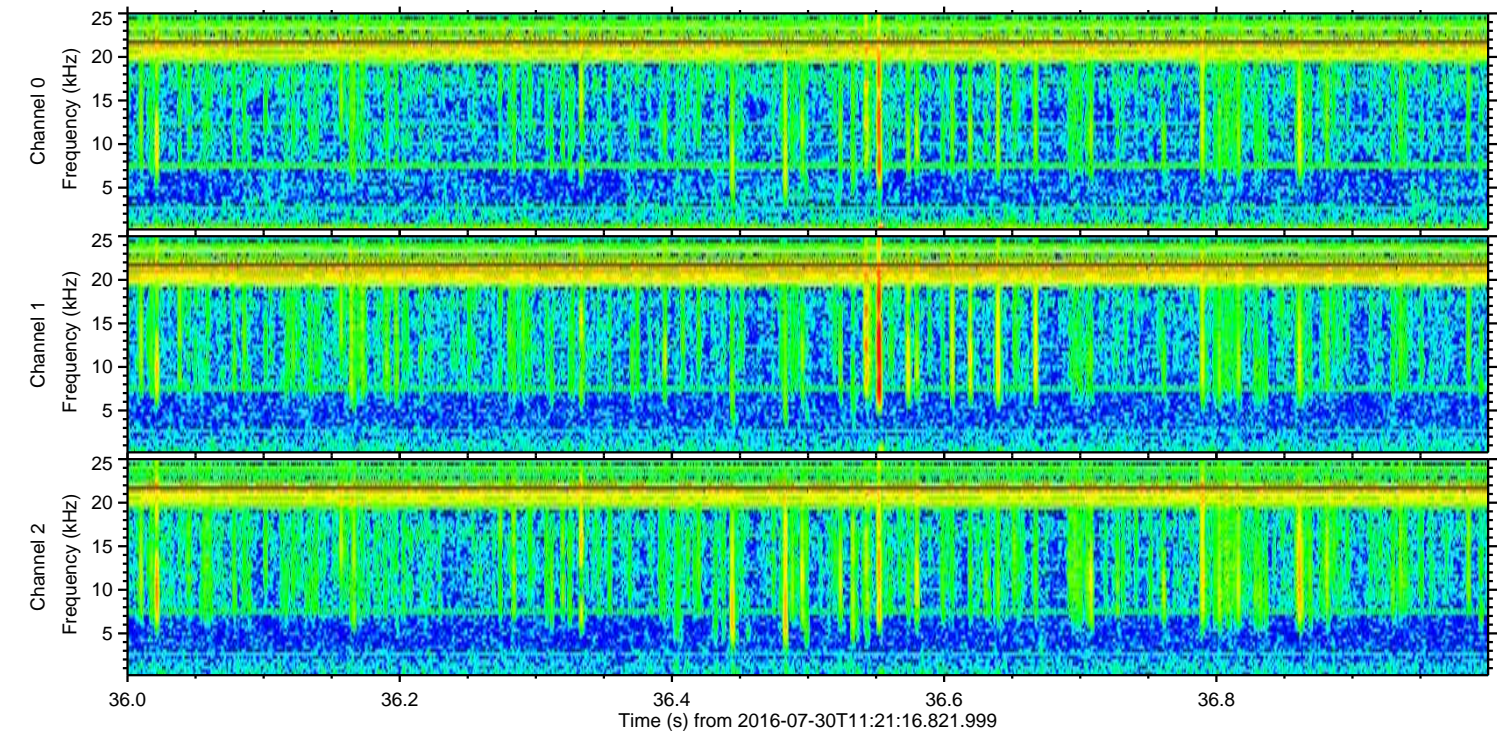
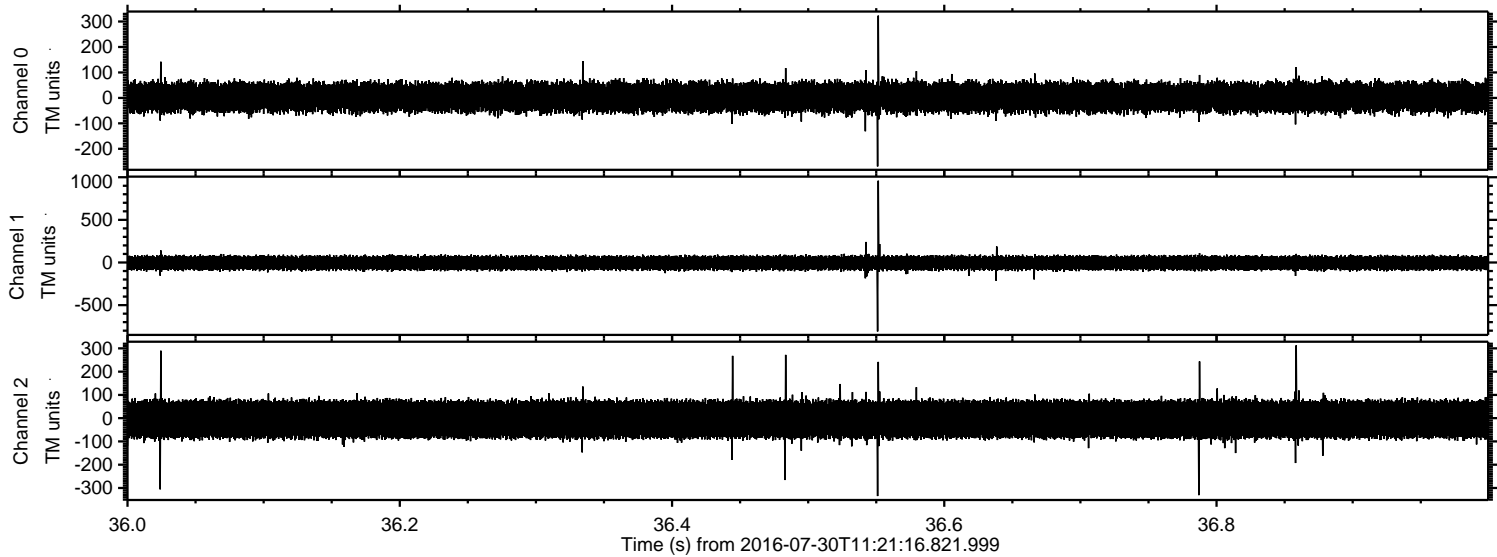

Processed Sat Jul 30 13:29:59 2016 by ELM ver.2012-10-06 from 001__elm20160730_112115__dat00.bin

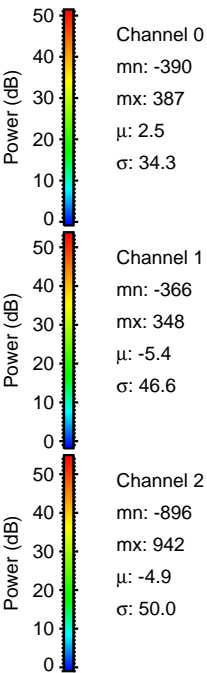
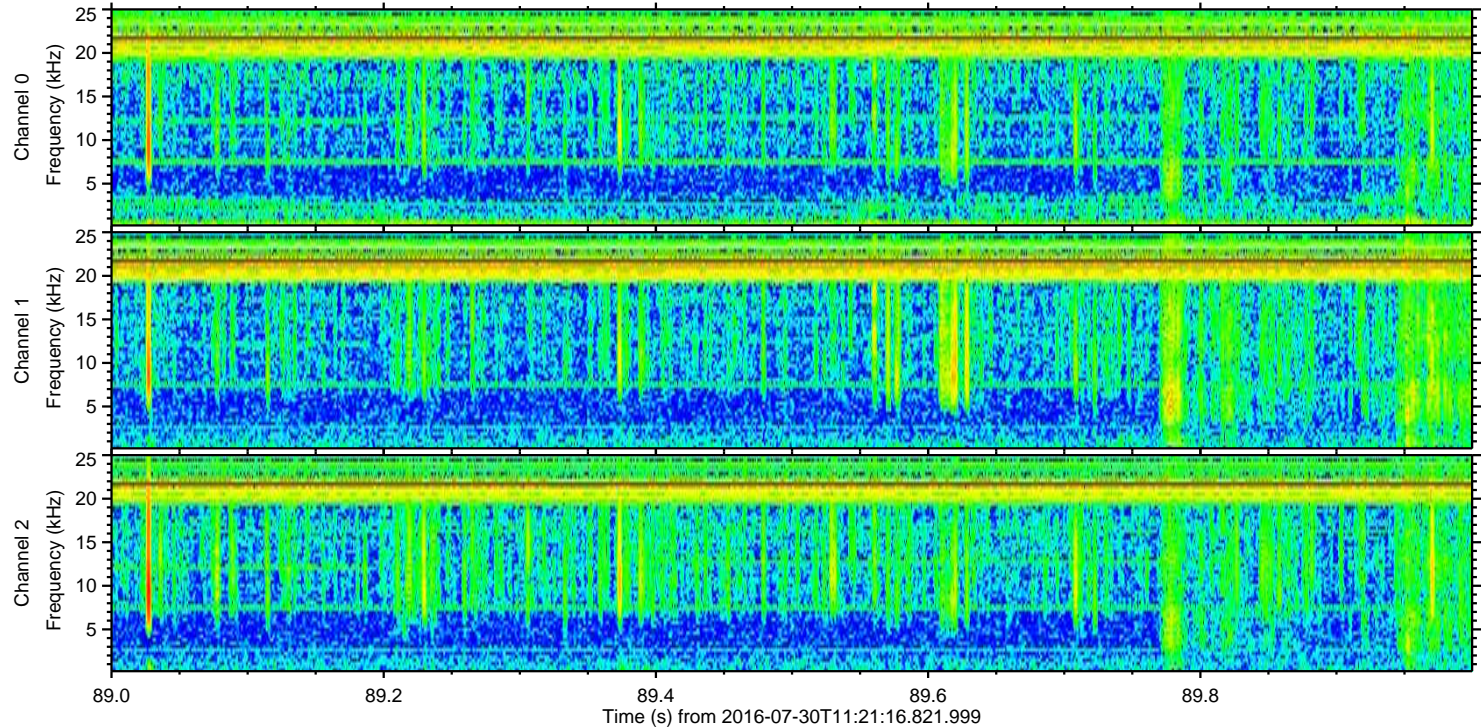
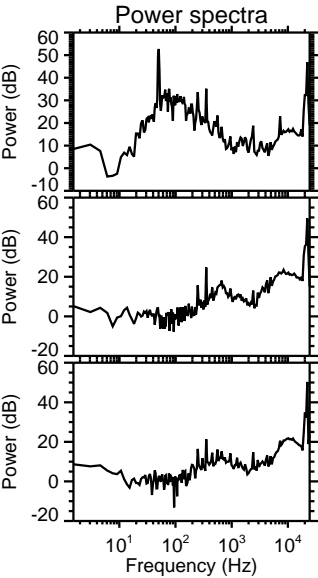
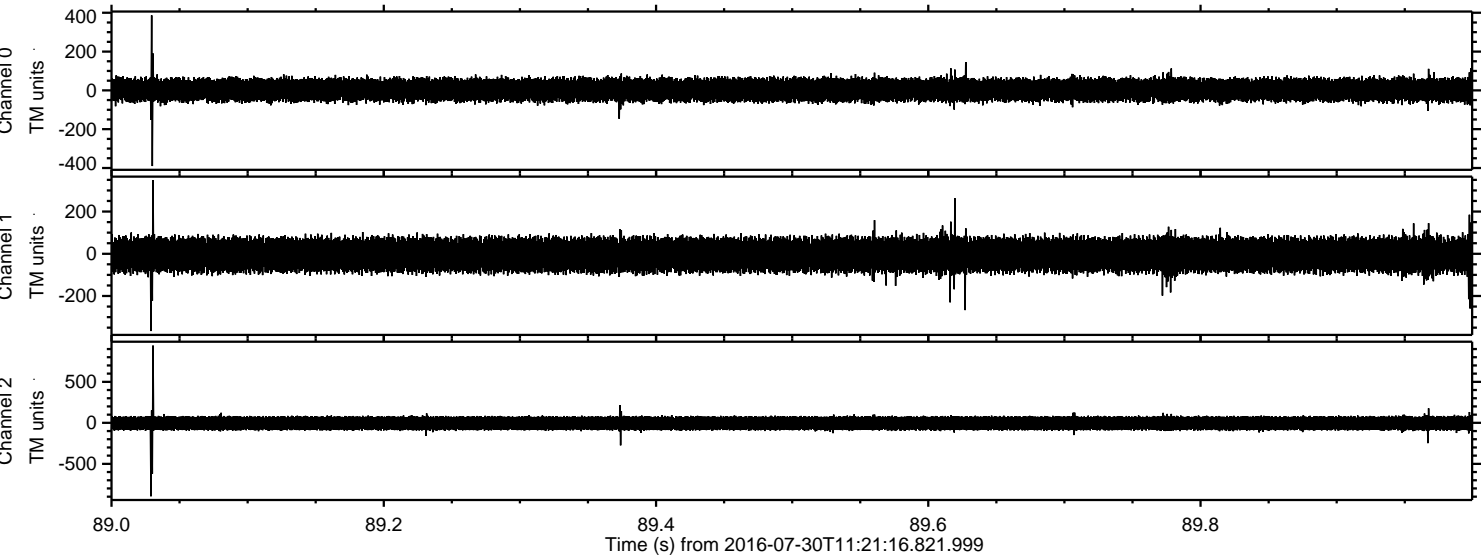

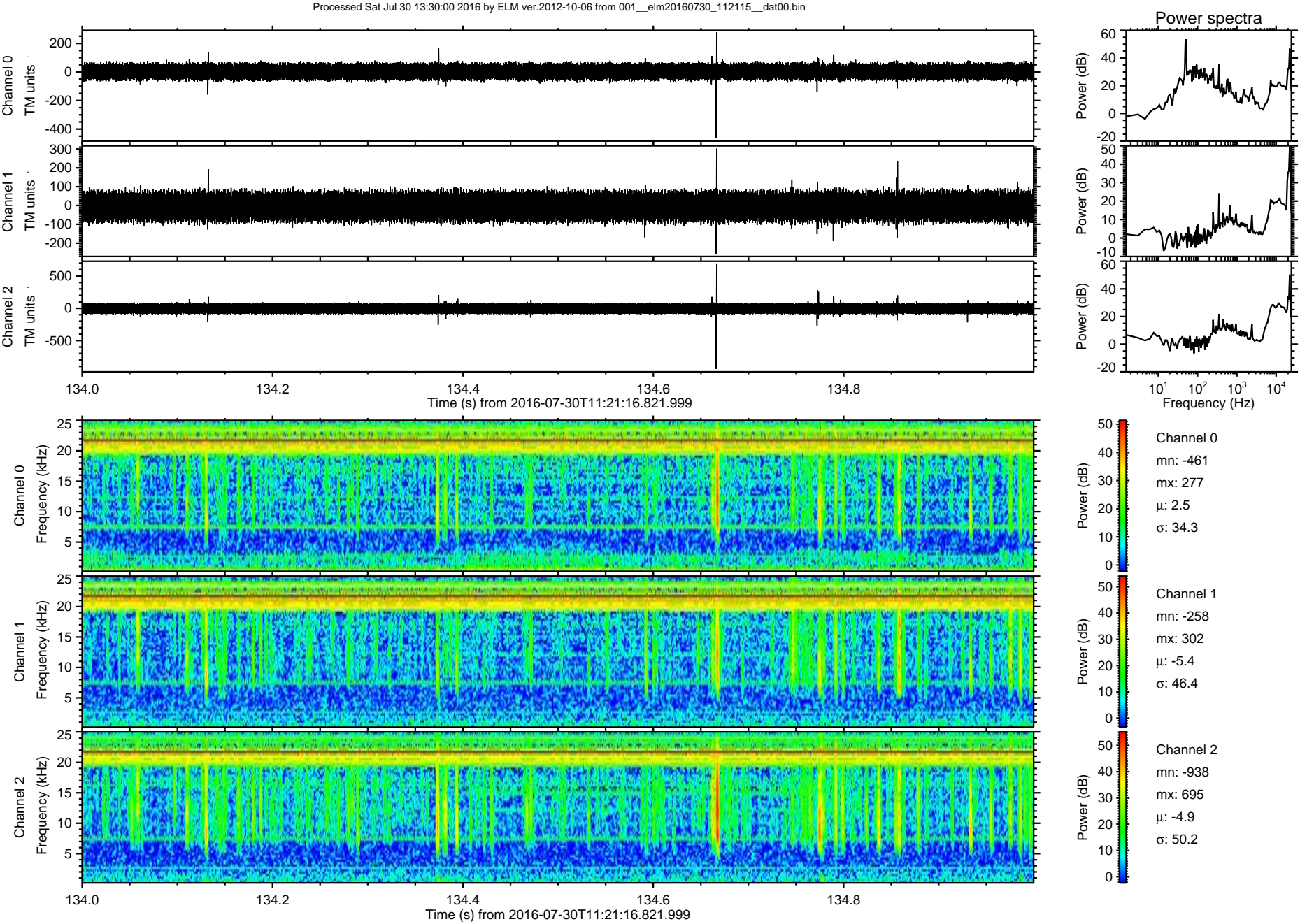

Processed Sat Jul 30 13:30:01 2016 by ELM ver.2012-10-06 from 001__elm20160730_112115__dat00.bin

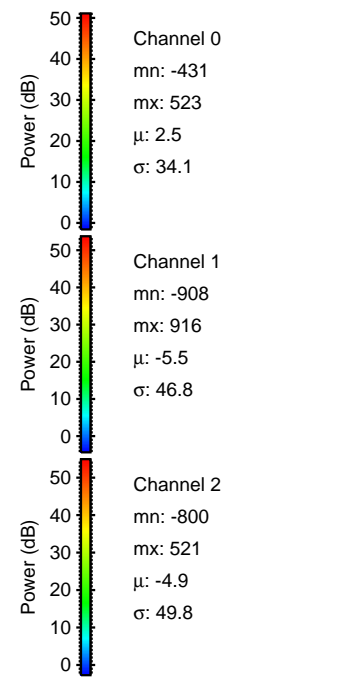
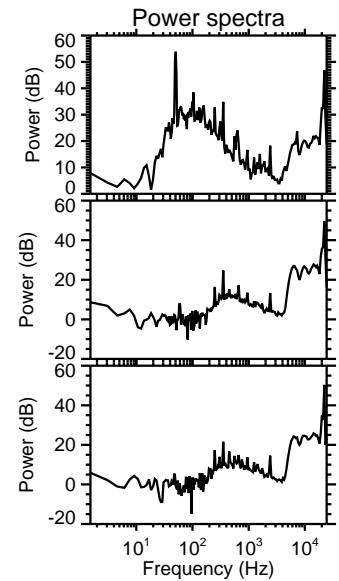
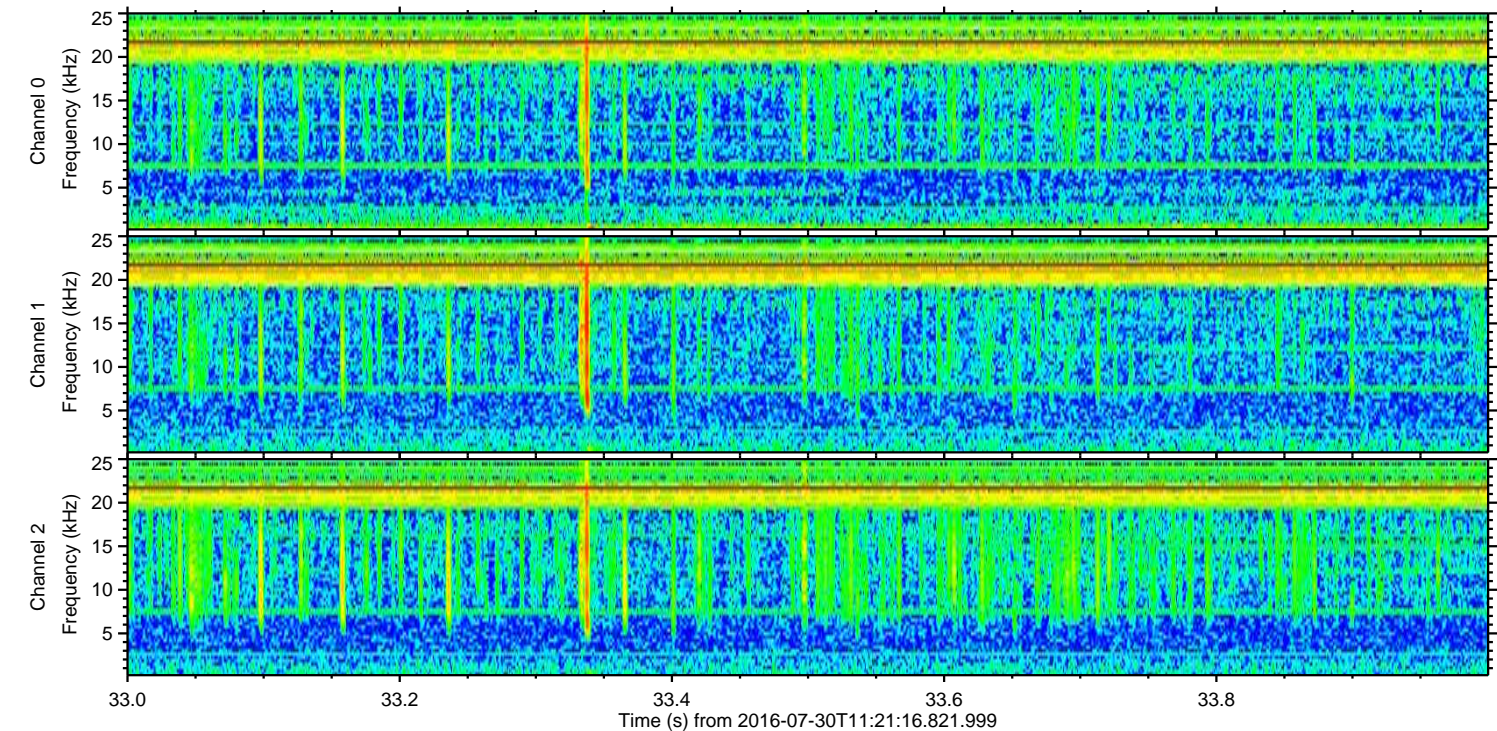
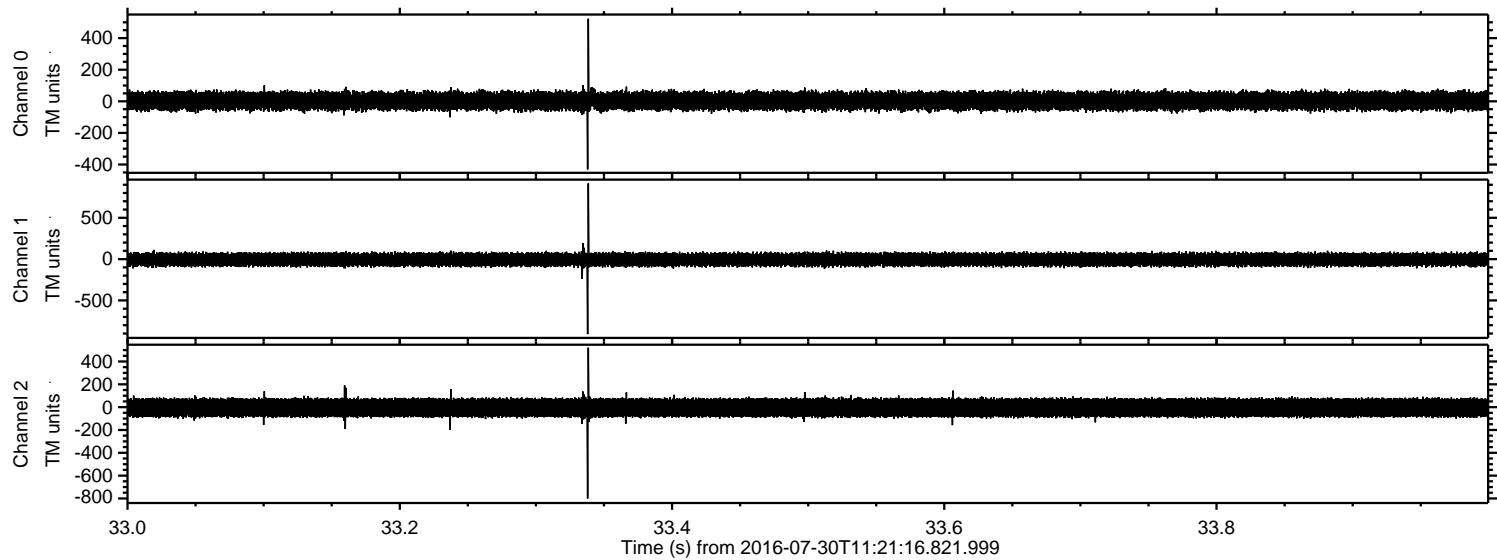

Channel 0
mn: -431
mx: 523
 μ : 2.5
 σ : 34.1

Channel 1
mn: -908
mx: 916
 μ : -5.5
 σ : 46.8

Channel 2
mn: -800
mx: 521
 μ : -4.9
 σ : 49.8

Processed Sat Jul 30 13:30:02 2016 by ELM ver.2012-10-06 from 001__elm20160730_112115__dat00.bin

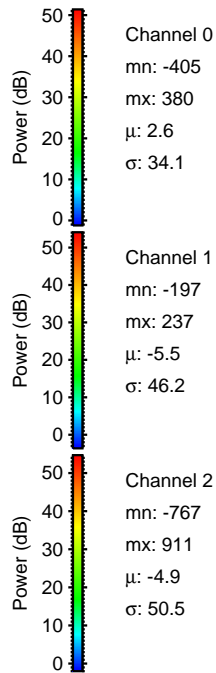
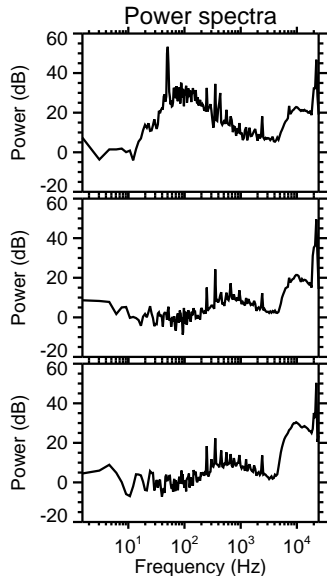
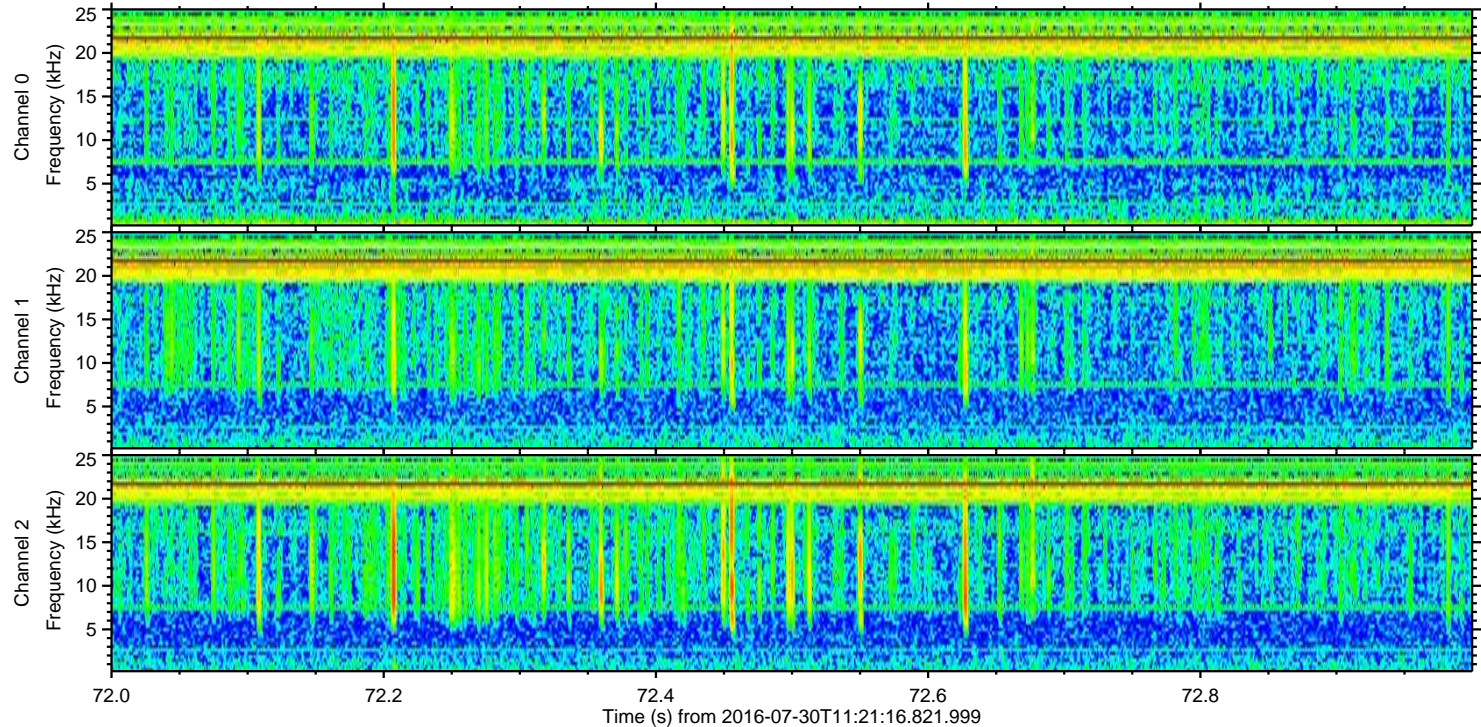
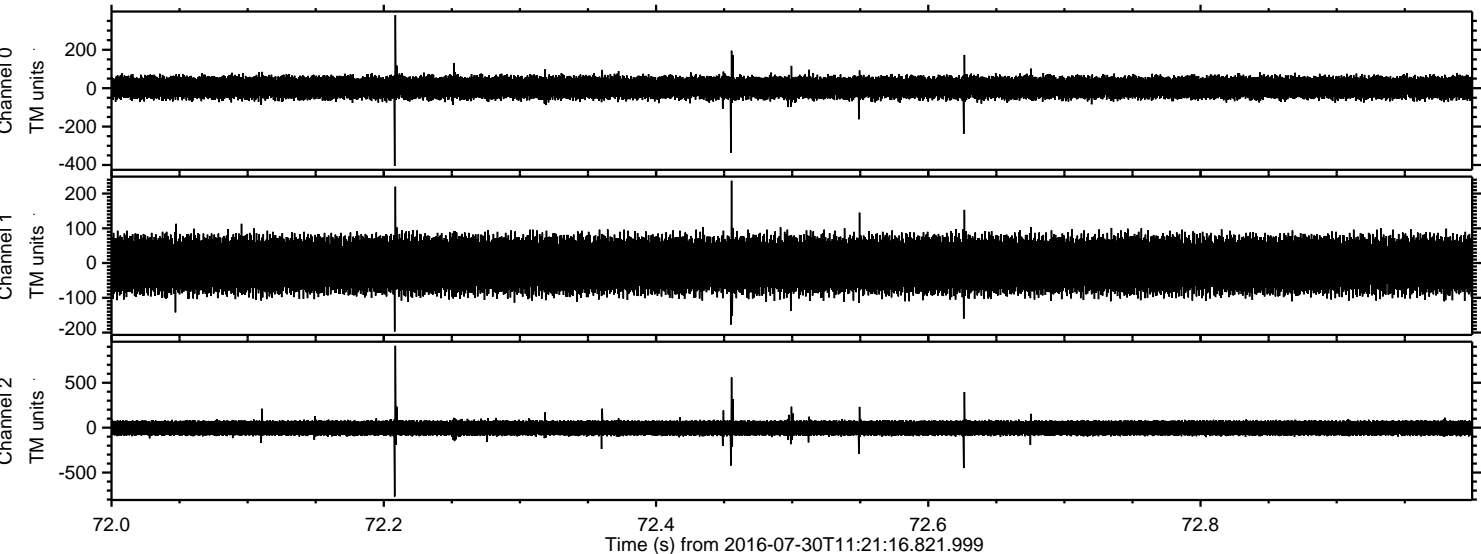

Channel 0
mn: -405
mx: 380
 μ : 2.6
 σ : 34.1

Channel 1
mn: -197
mx: 237
 μ : -5.5
 σ : 46.2

Channel 2
mn: -767
mx: 911
 μ : -4.9
 σ : 50.5

Processed Sat Jul 30 13:30:03 2016 by ELM ver.2012-10-06 from 001__elm20160730_112115__dat00.bin

