

ELMAVAN 3D WAVEFORMS (Measured data sampled at 50 kHz) 51000 packets of 144 samples from 2016-07-30T00:45:49.018.000.

Processed Sat Jul 30 02:53:46 2016 by ELM ver.2012-10-06 from 001__elm20160730_004548__dat00.bin

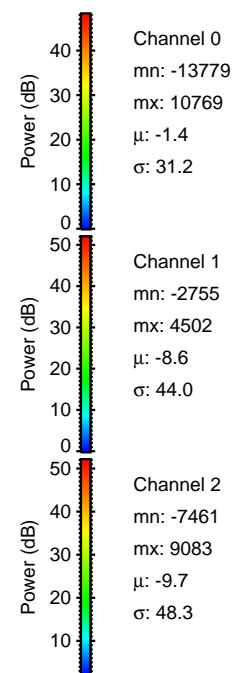
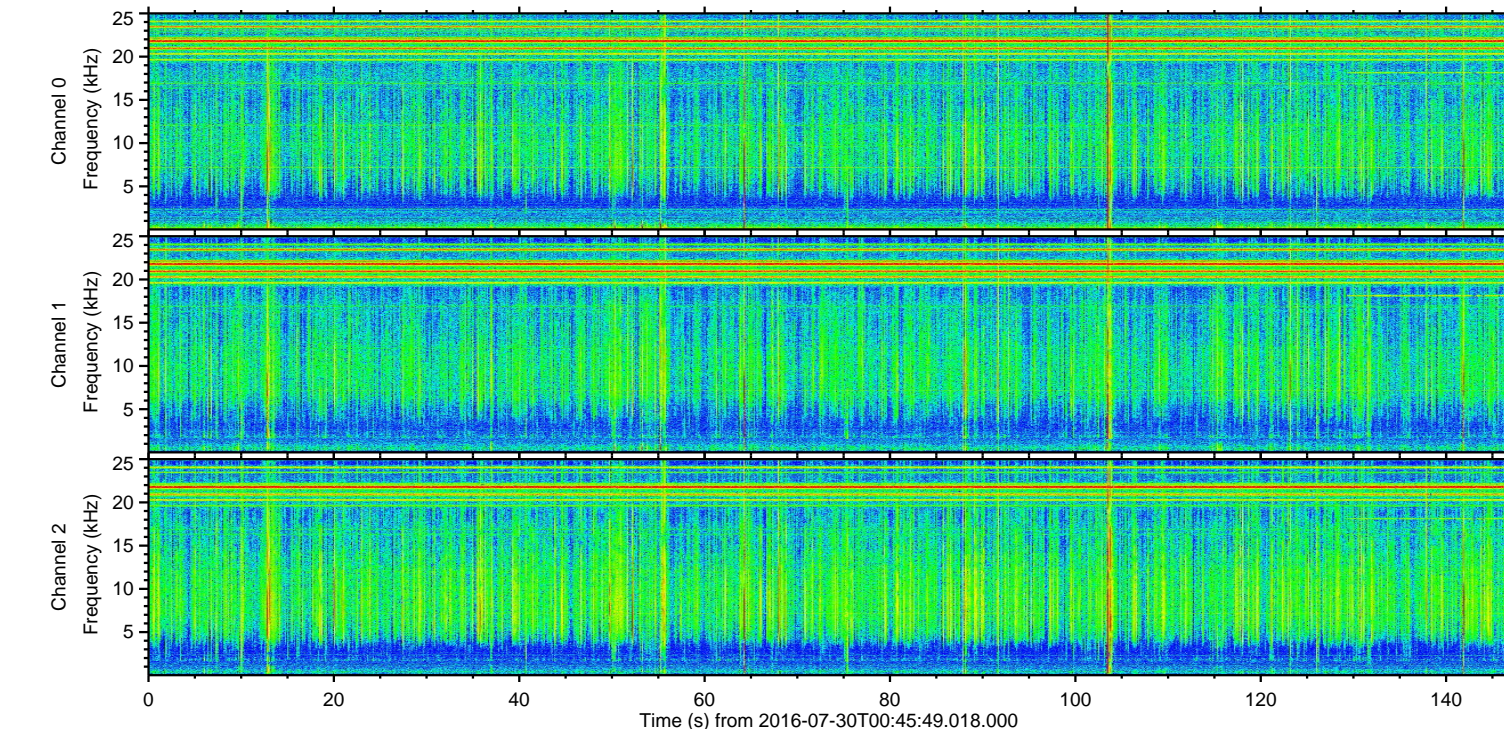
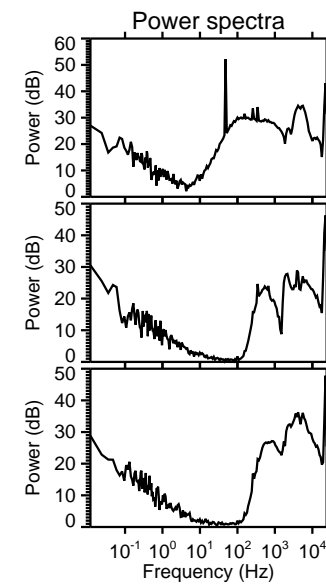
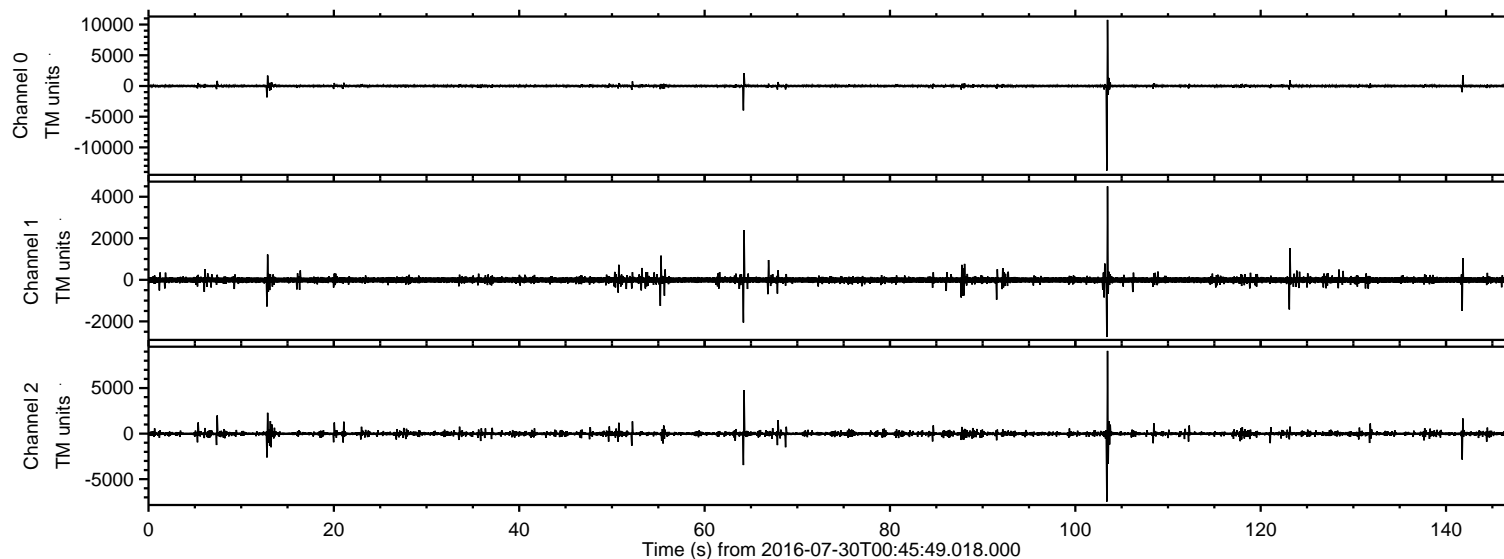

ELMAVAN 3D WAVEFORMS (Measured data sampled at 50 kHz) 51000 packets of 144 samples from 2016-07-30T00:45:49.018.000. Part 104/147

Processed Sat Jul 30 02:53:57 2016 by ELM ver.2012-10-06 from 001__elm20160730_004548__dat00.bin

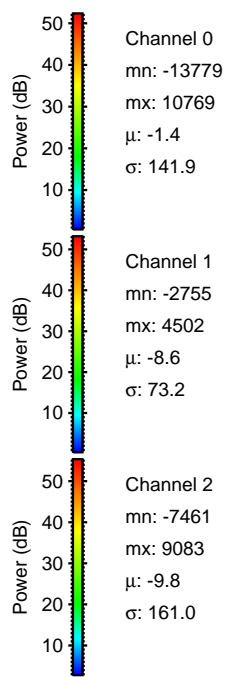
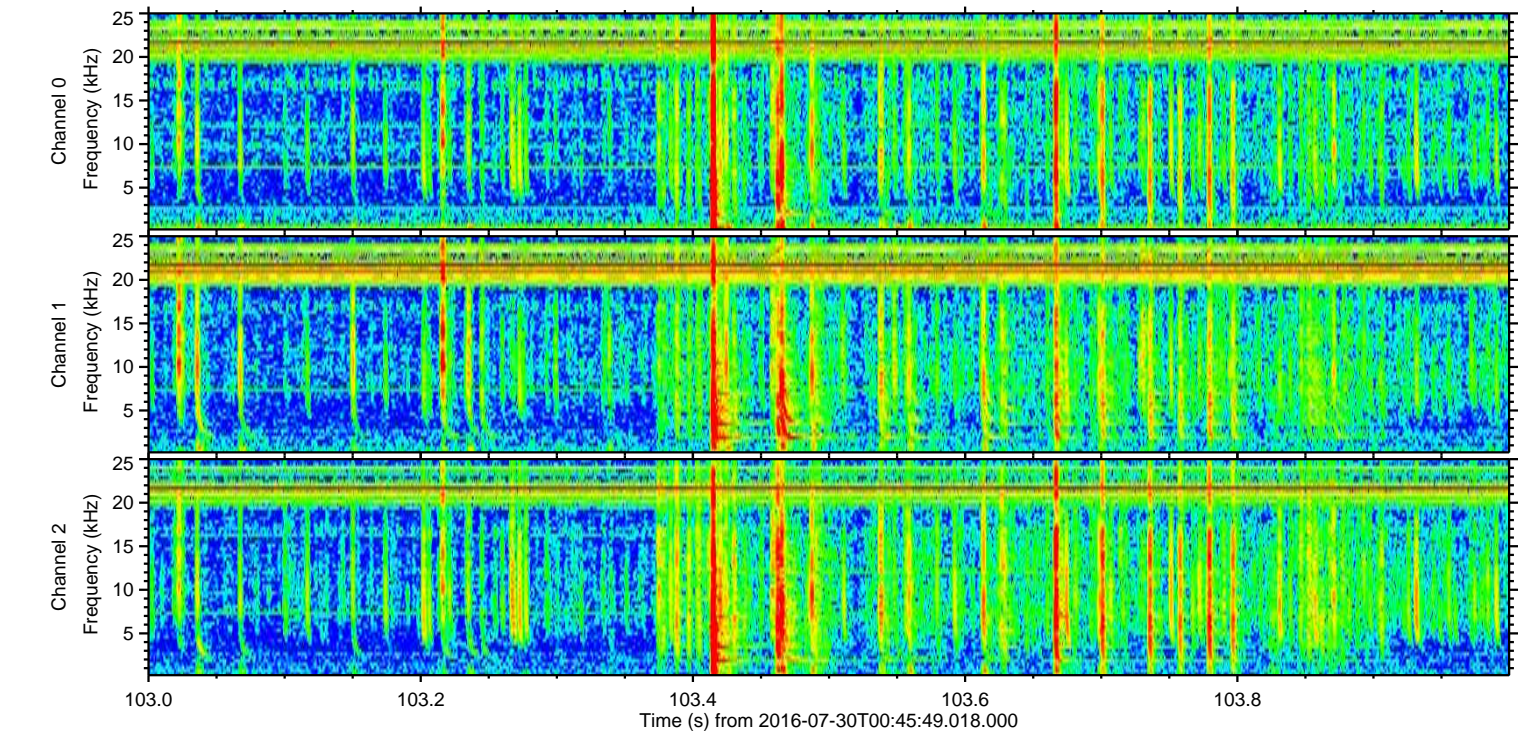
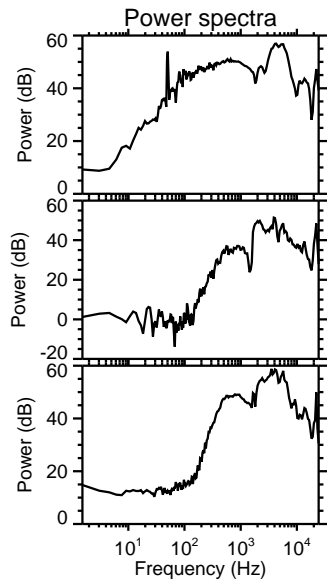
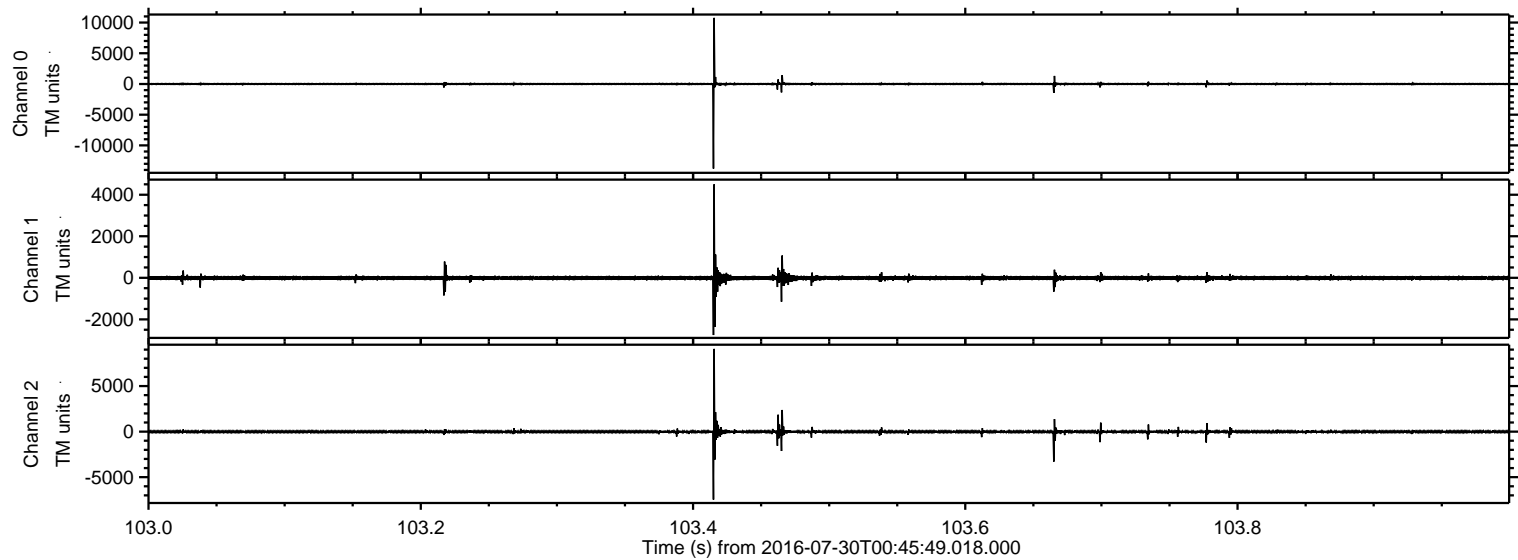

Processed Sat Jul 30 02:53:58 2016 by ELM ver.2012-10-06 from 001__elm20160730_004548__dat00.bin

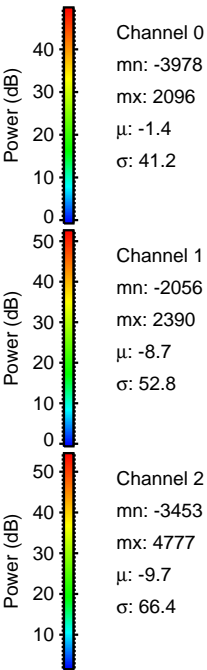
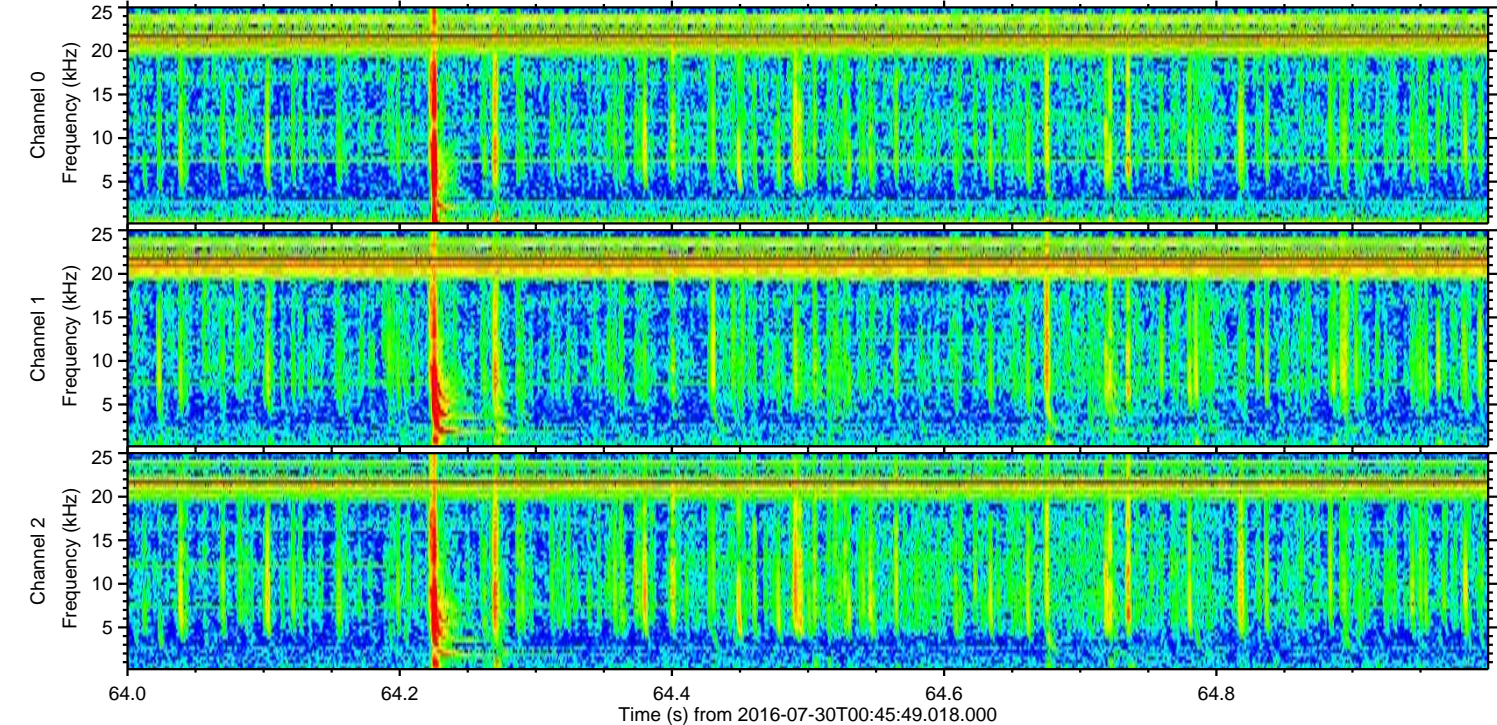
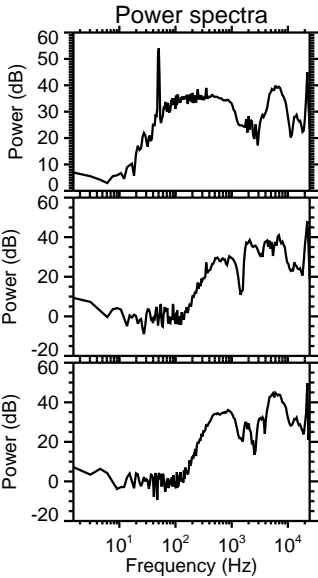
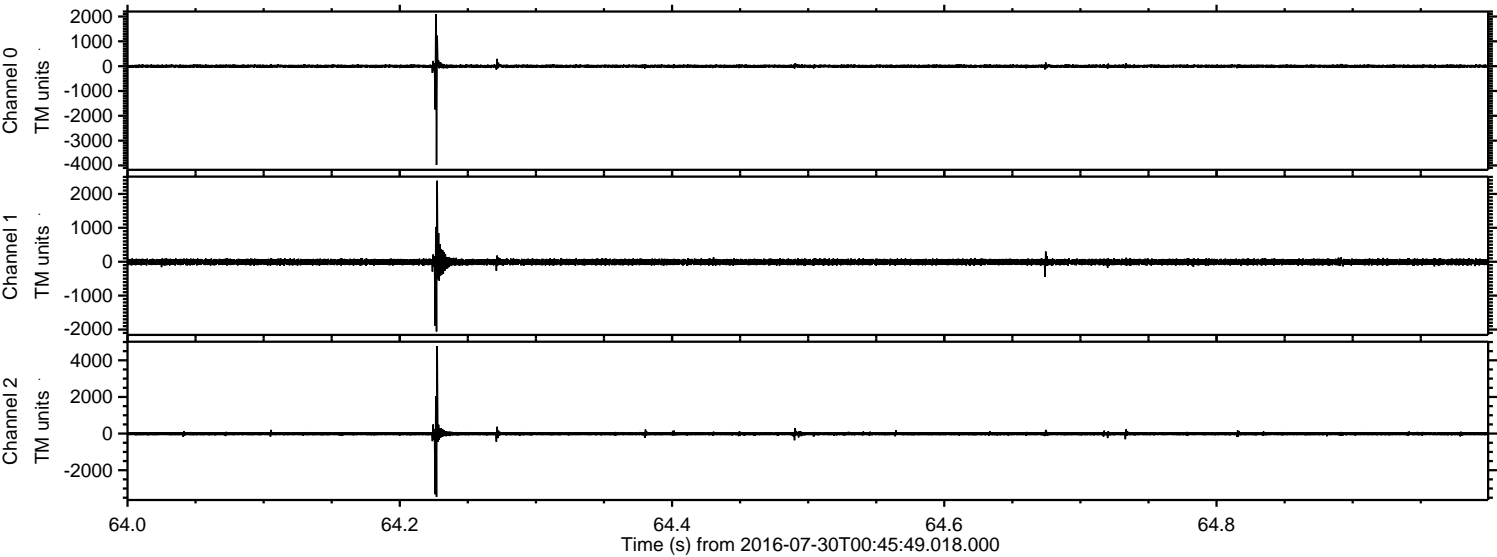

ELMAVAN 3D WAVEFORMS (Measured data sampled at 50 kHz) 51000 packets of 144 samples from 2016-07-30T00:45:49.018.000. Part 142/147

Processed Sat Jul 30 02:53:59 2016 by ELM ver.2012-10-06 from 001__elm20160730_004548__dat00.bin

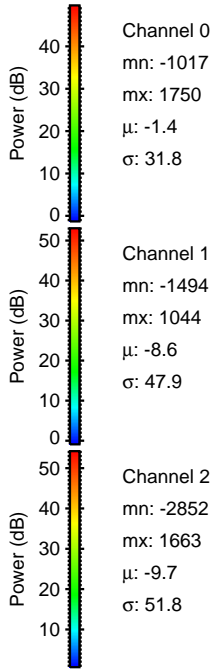
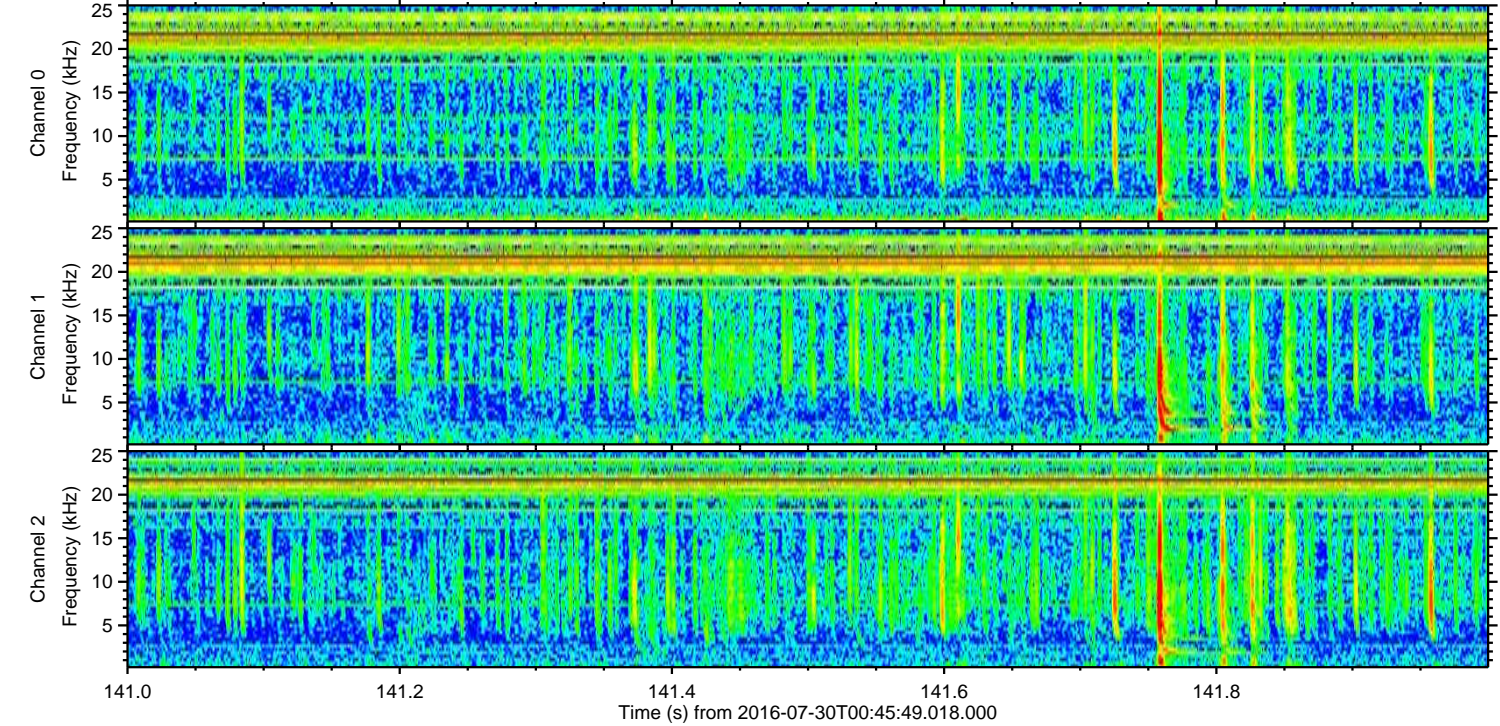
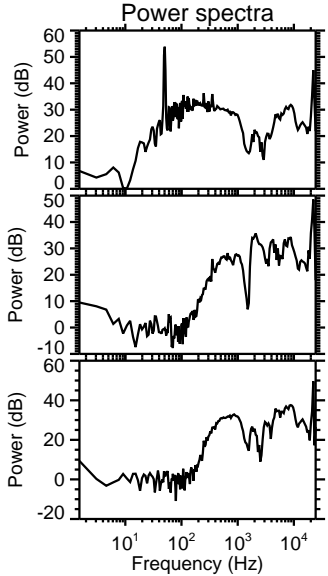
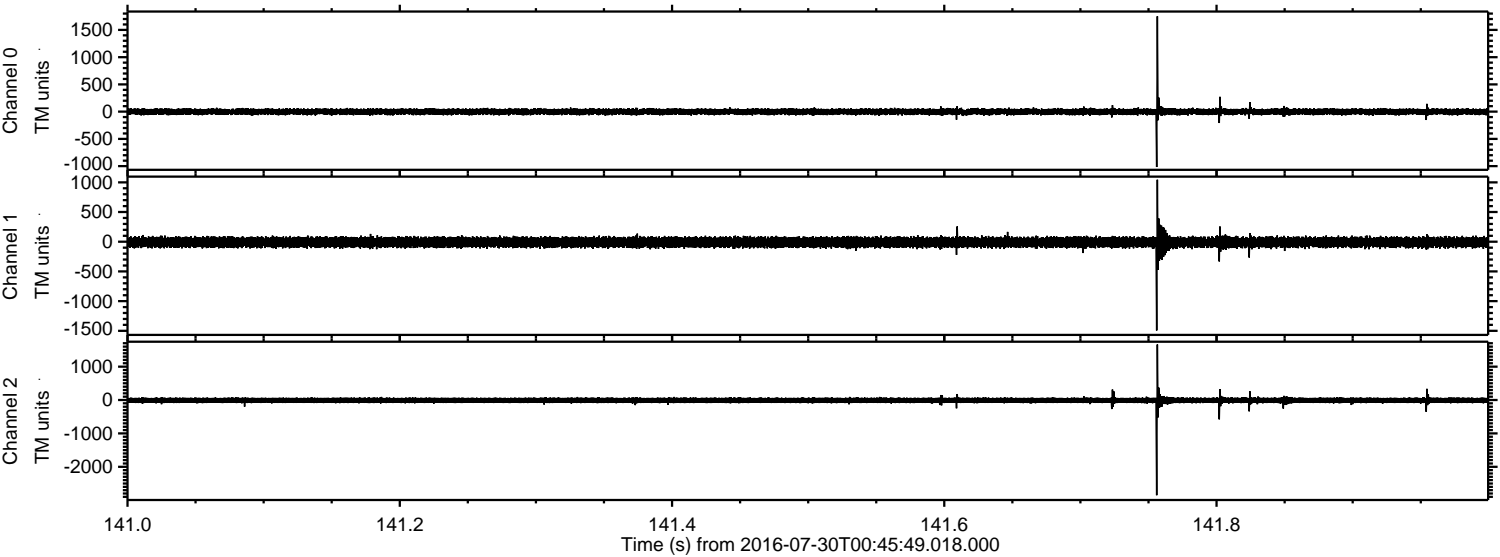

Processed Sat Jul 30 02:54:00 2016 by ELM ver.2012-10-06 from 001__elm20160730_004548__dat00.bin

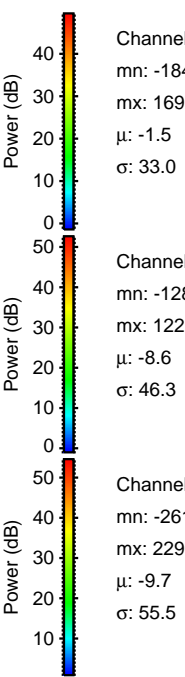
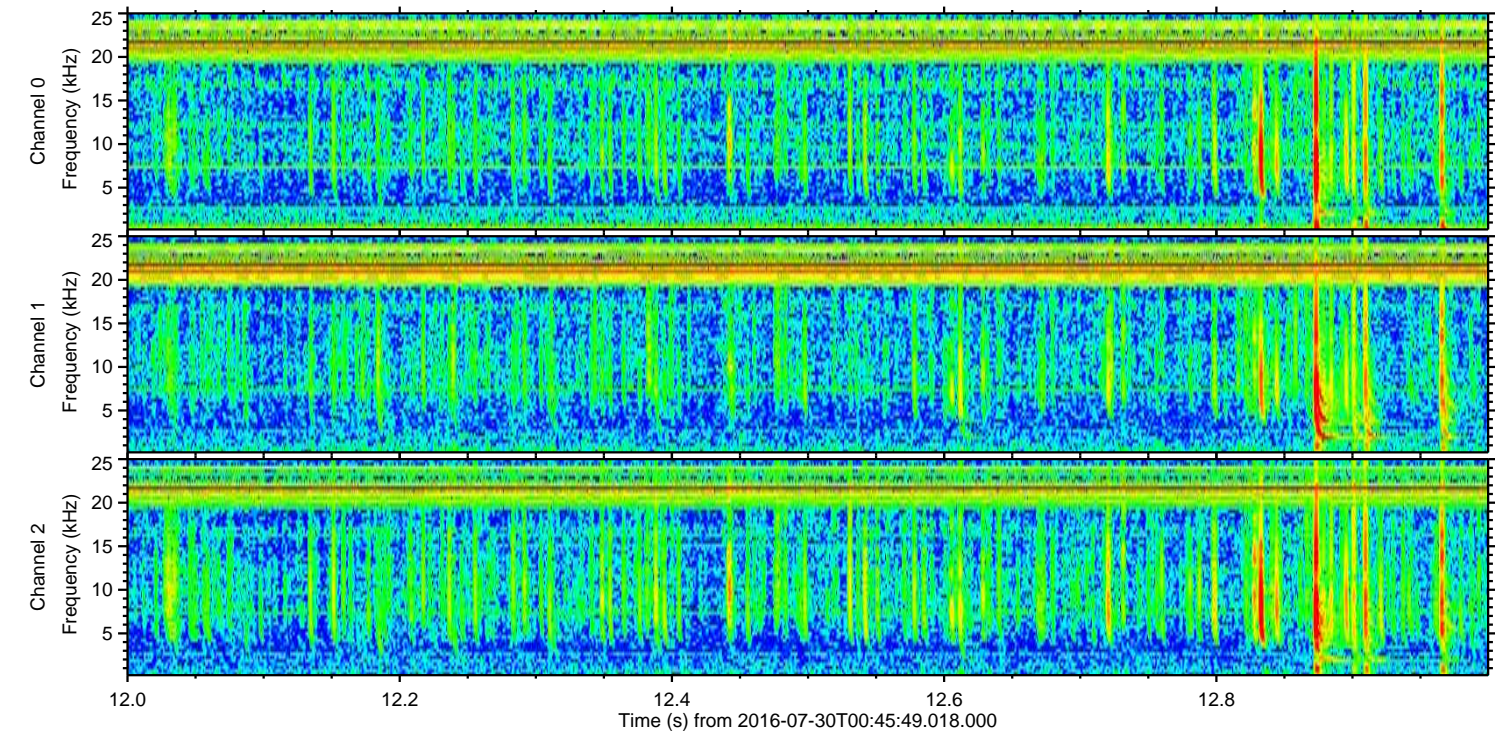
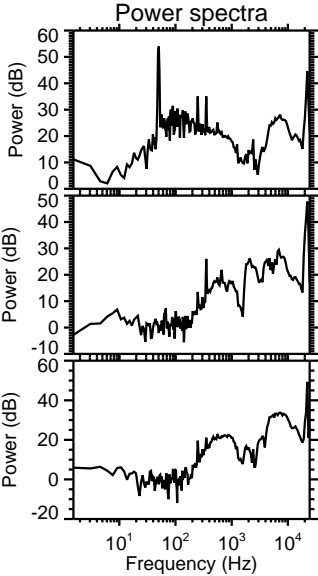
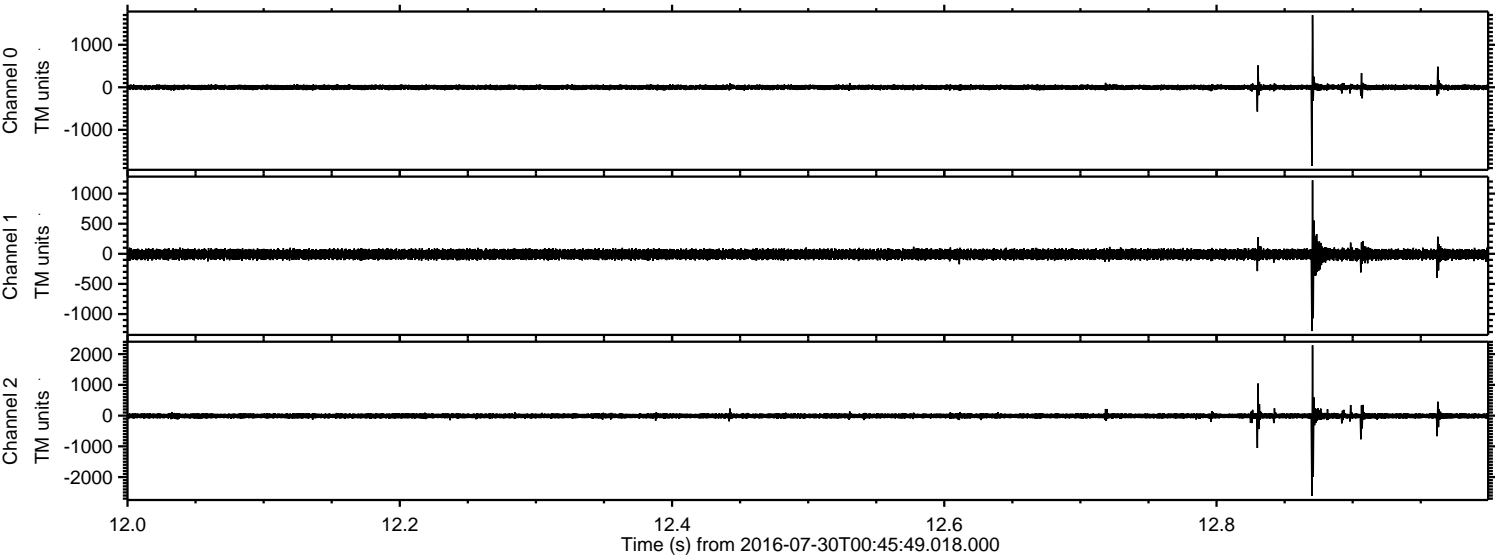

Channel 0
mn: -1849
mx: 1697
 μ : -1.5
 σ : 33.0

Channel 1
mn: -1283
mx: 1221
 μ : -8.6
 σ : 46.3

Channel 2
mn: -2614
mx: 2290
 μ : -9.7
 σ : 55.5

Processed Sat Jul 30 02:54:01 2016 by ELM ver.2012-10-06 from 001__elm20160730_004548__dat00.bin

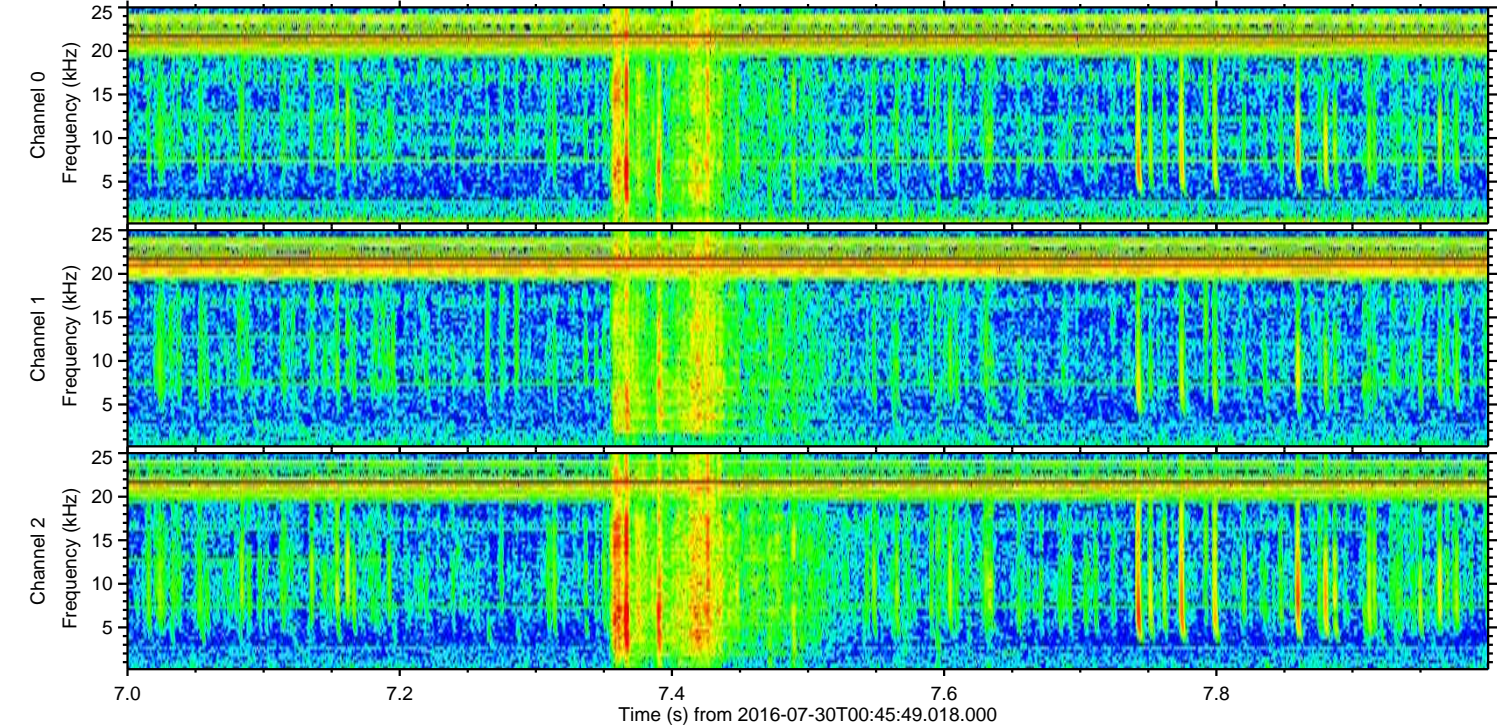
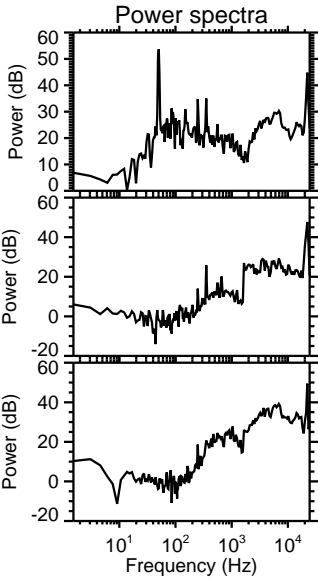
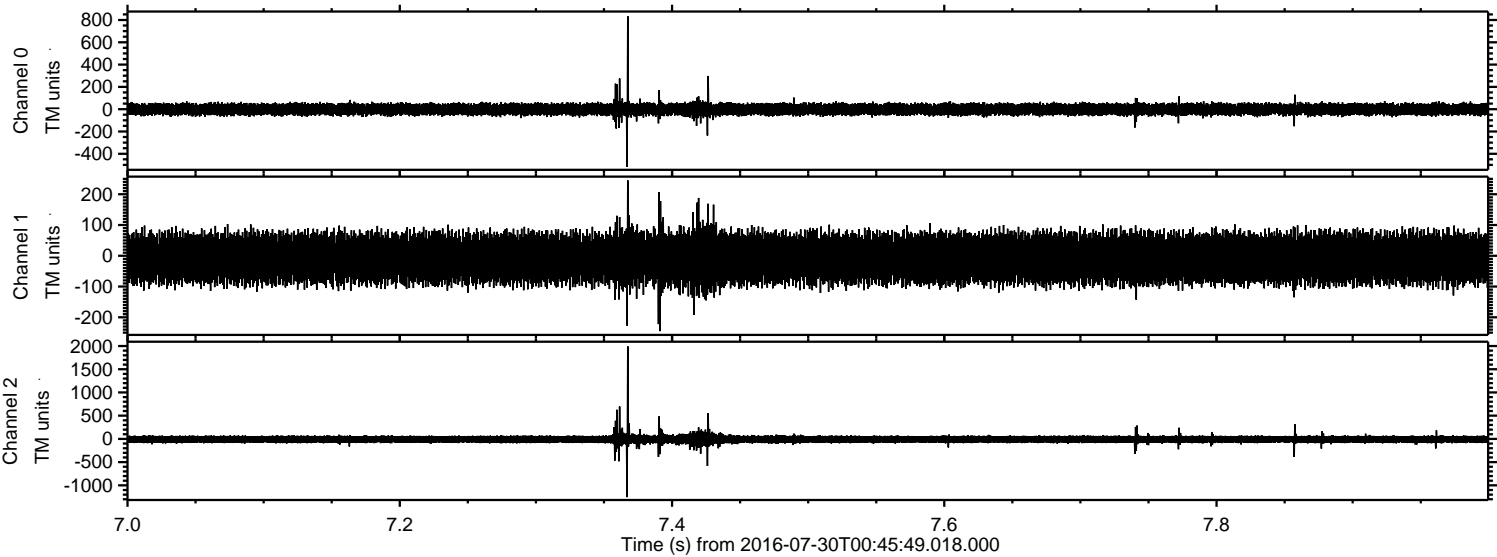

ELMAVAN 3D WAVEFORMS (Measured data sampled at 50 kHz) 51000 packets of 144 samples from 2016-07-30T00:45:49.018.000. Part 124/147

Processed Sat Jul 30 02:54:02 2016 by ELM ver.2012-10-06 from 001__elm20160730_004548__dat00.bin

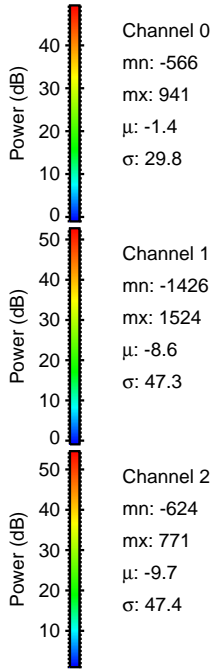
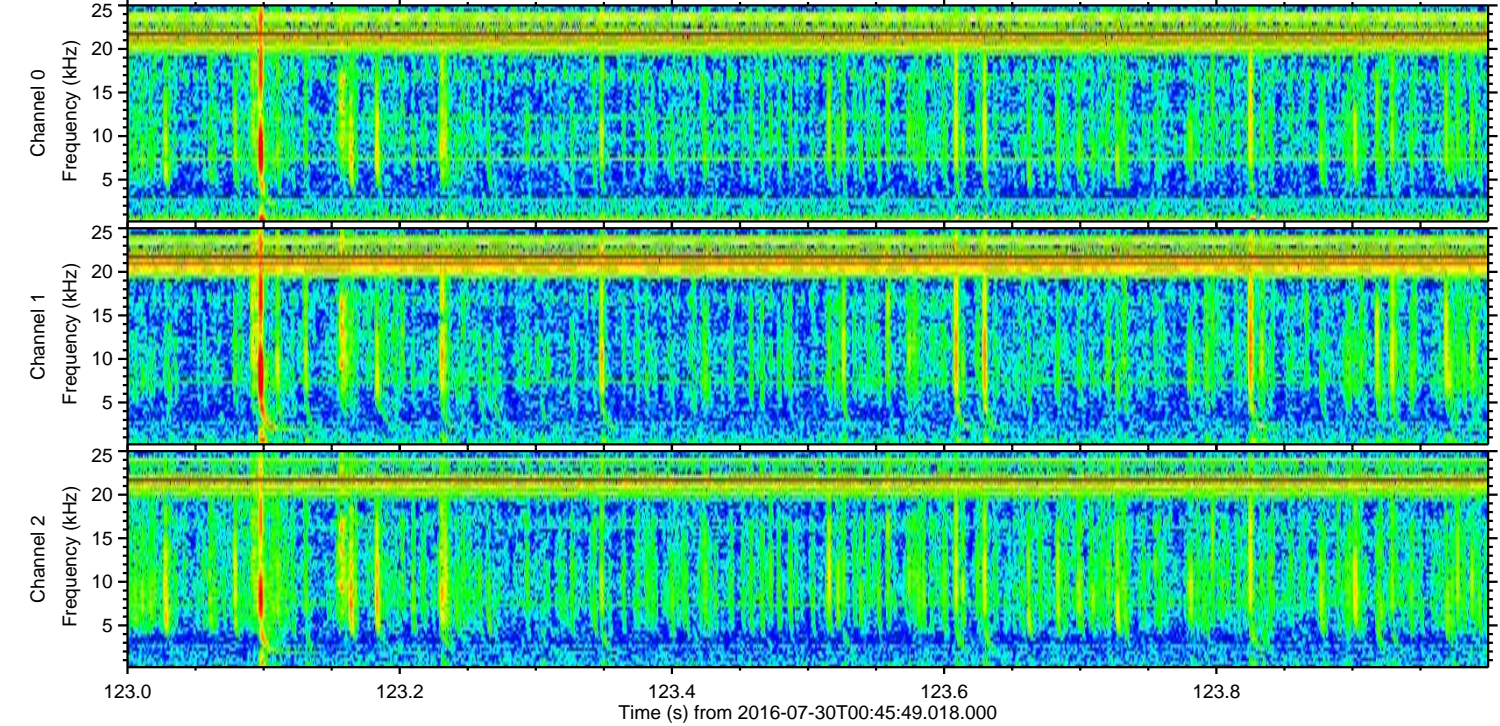
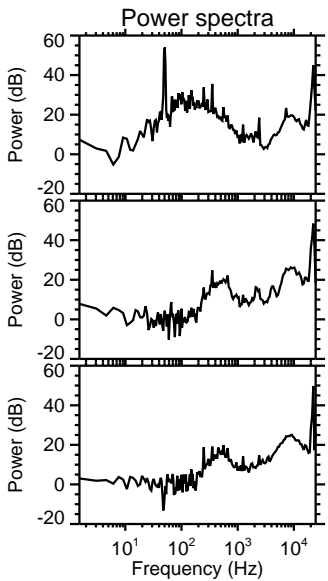
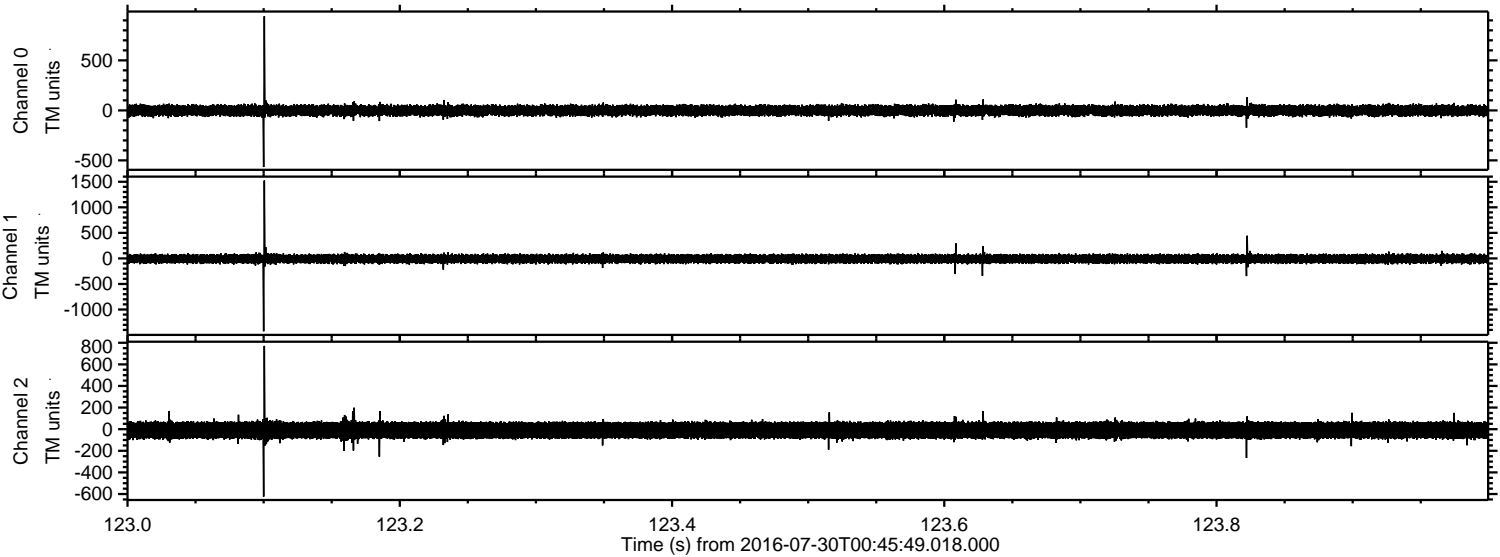

Processed Sat Jul 30 02:54:03 2016 by ELM ver.2012-10-06 from 001__elm20160730_004548__dat00.bin

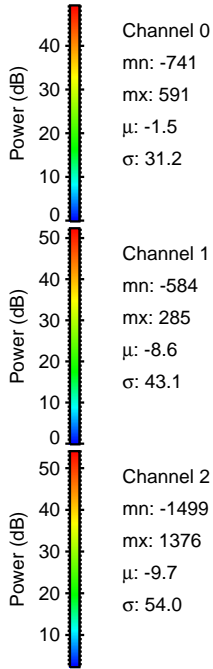
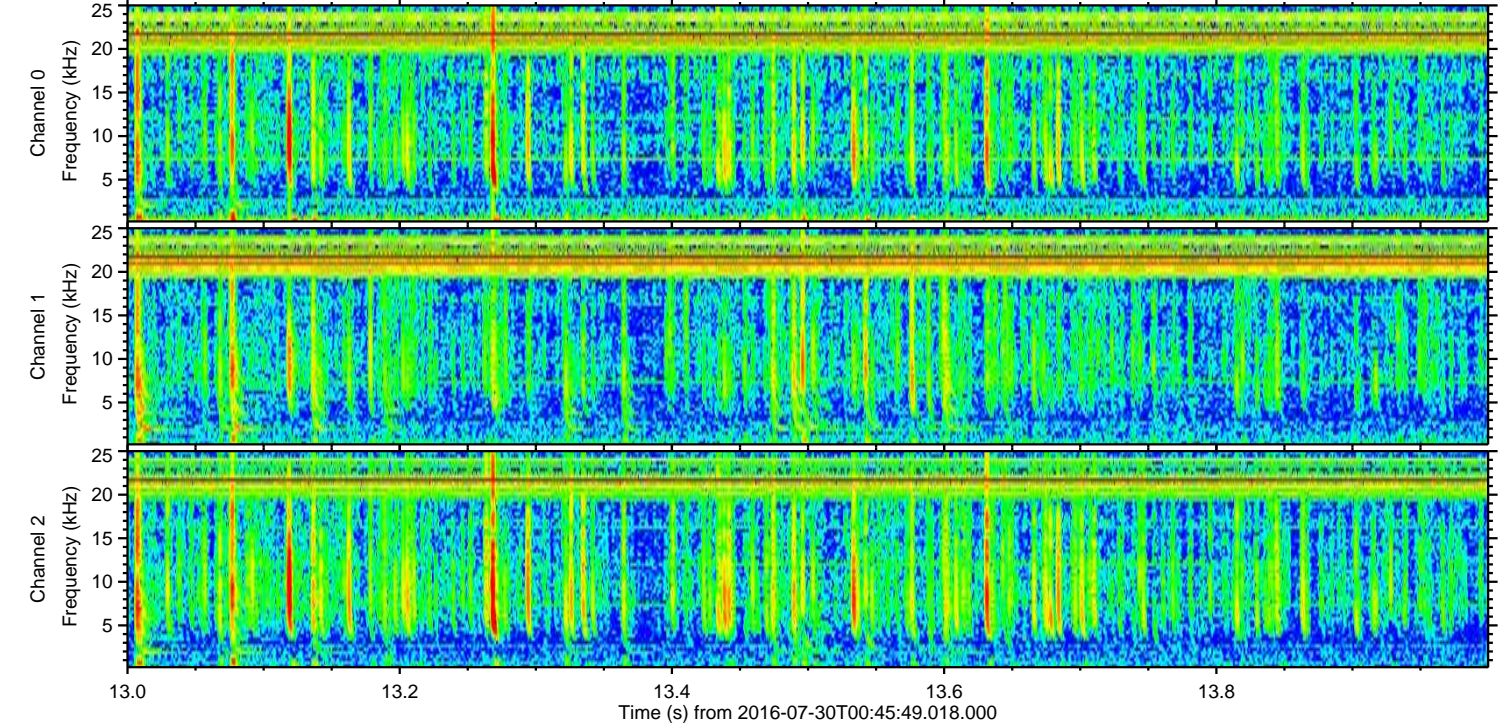
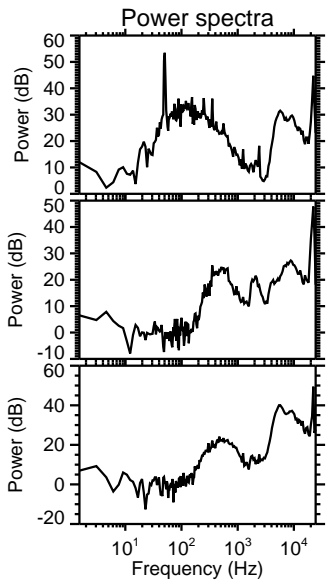
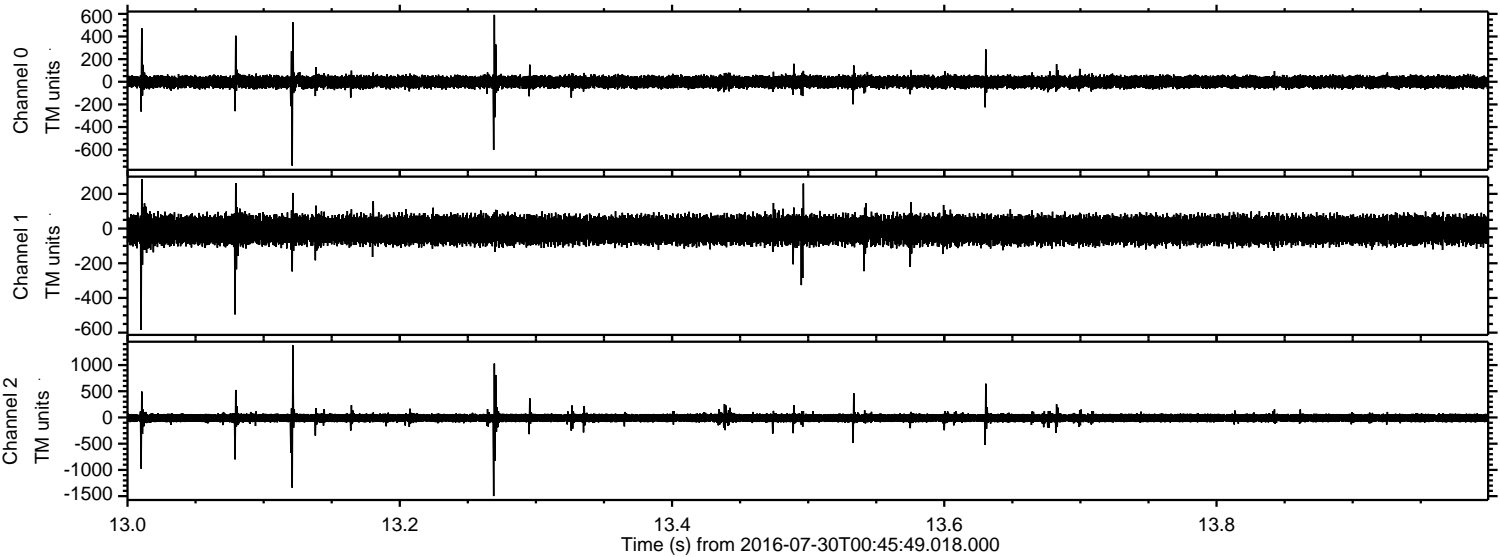

Processed Sat Jul 30 02:54:04 2016 by ELM ver.2012-10-06 from 001__elm20160730_004548__dat00.bin

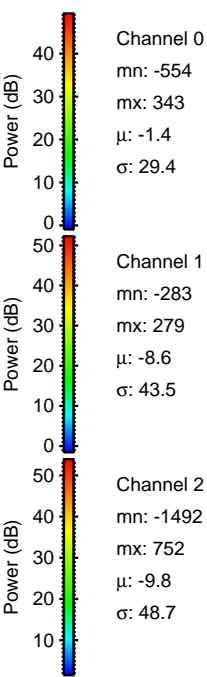
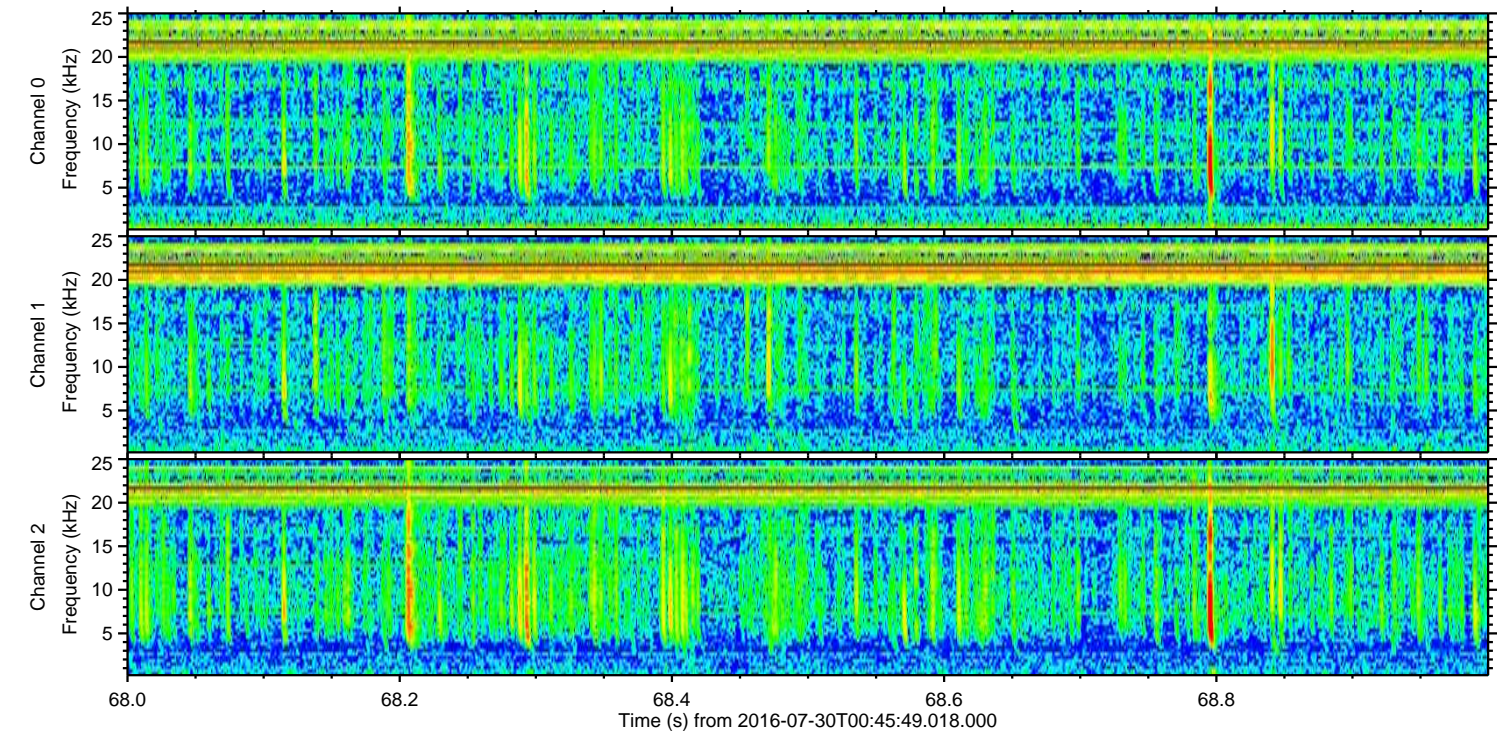
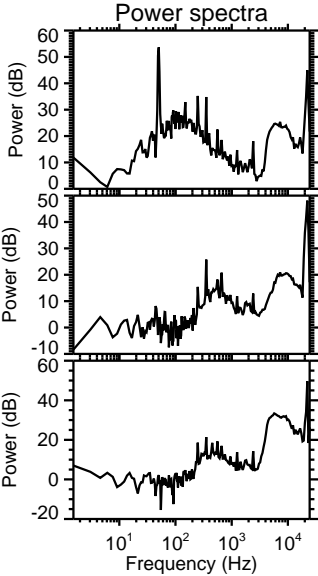
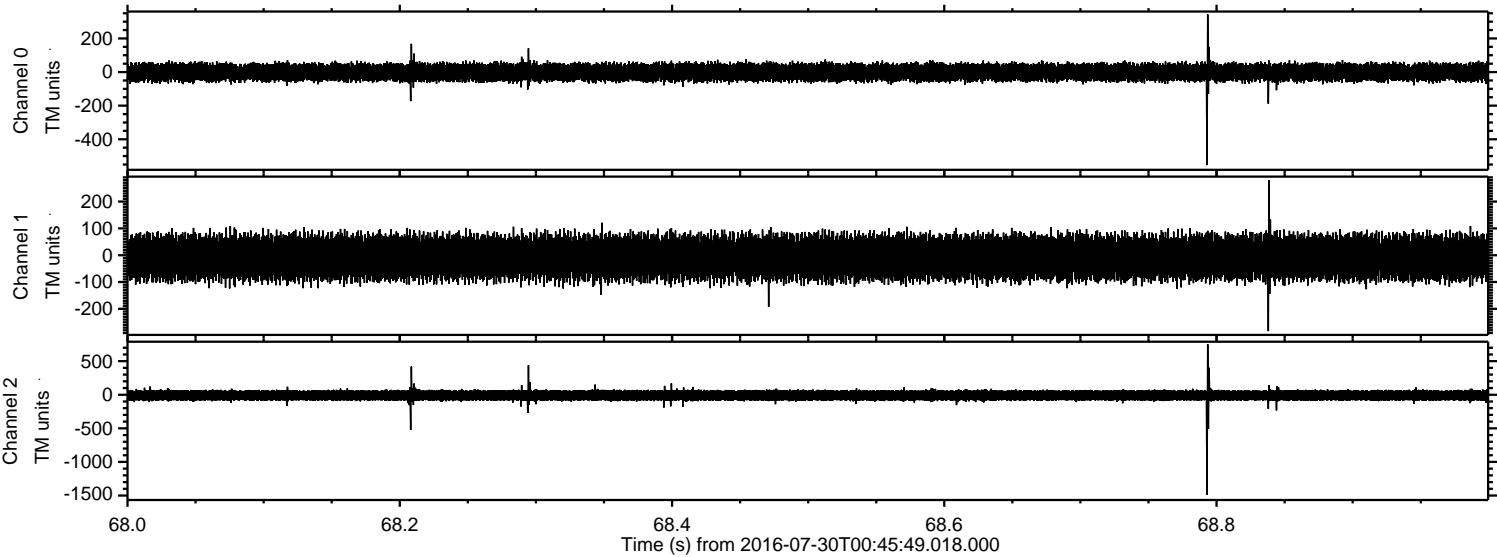

Processed Sat Jul 30 02:54:05 2016 by ELM ver.2012-10-06 from 001__elm20160730_004548__dat00.bin

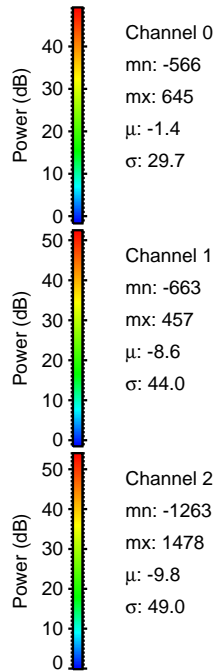
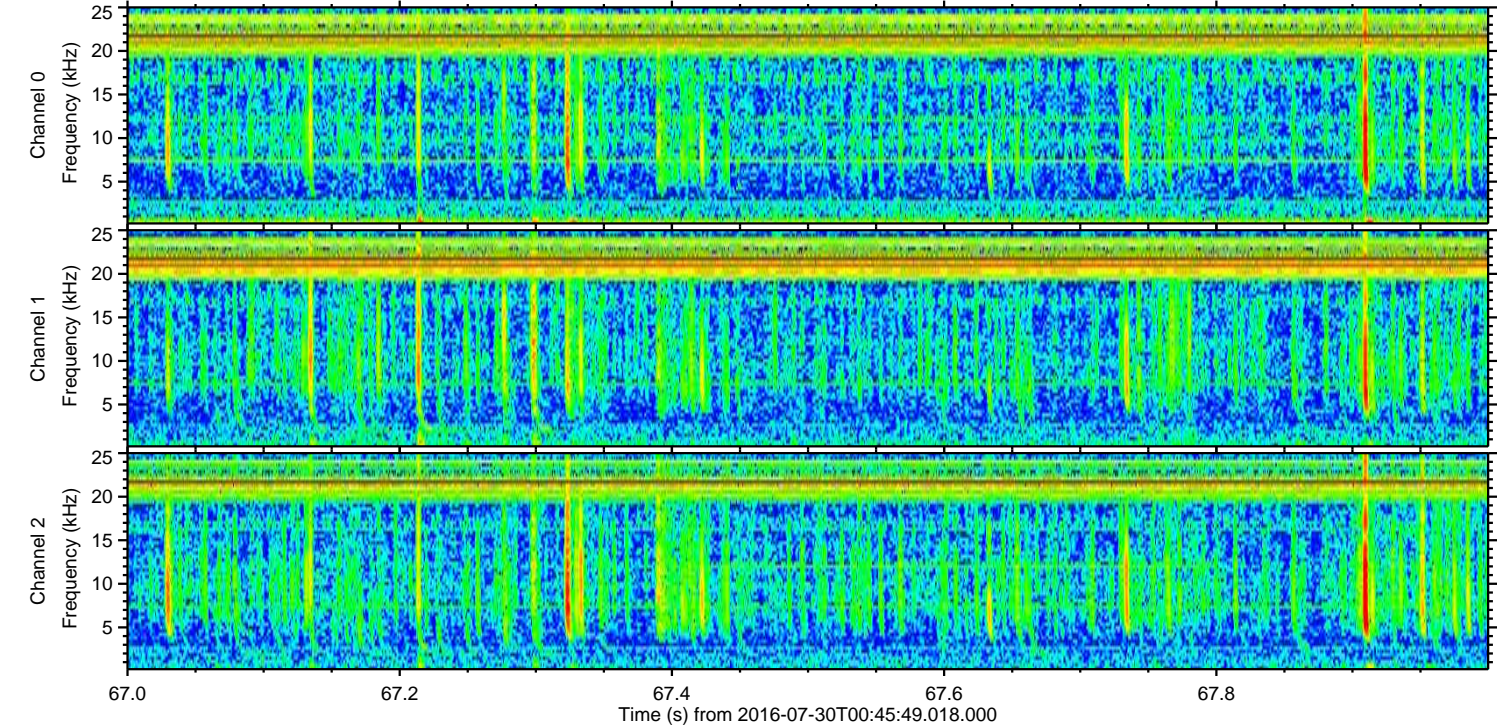
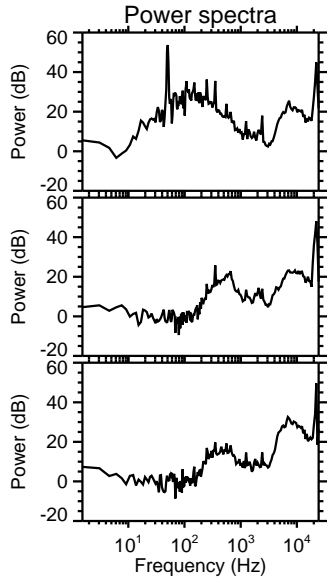
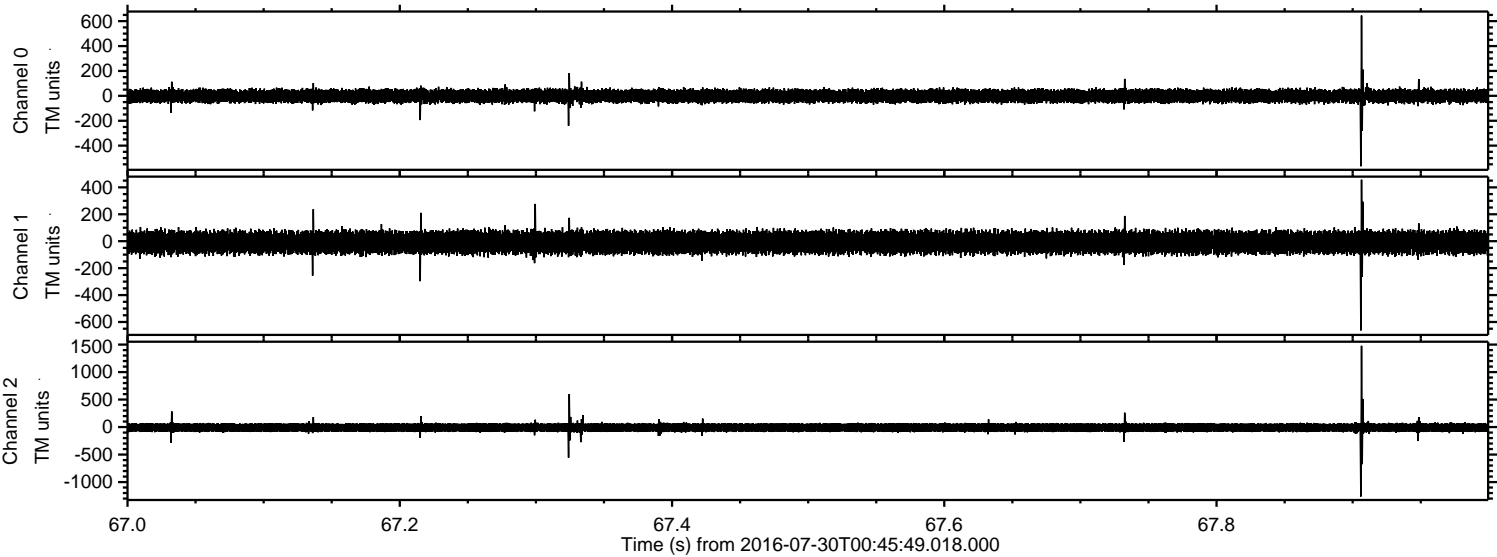

Processed Sat Jul 30 02:54:06 2016 by ELM ver.2012-10-06 from 001__elm20160730_004548__dat00.bin

