

# ELMAVAN 3D WAVEFORMS (Measured data sampled at 50 kHz) 51000 packets of 144 samples from 2016-07-30T00:20:47.924.999.

Processed Sat Jul 30 02:28:13 2016 by ELM ver.2012-10-06 from 001\_\_elm20160730\_002046\_\_dat00.bin

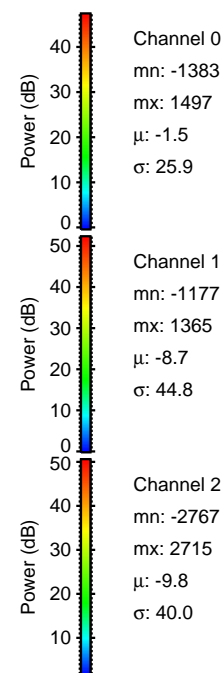

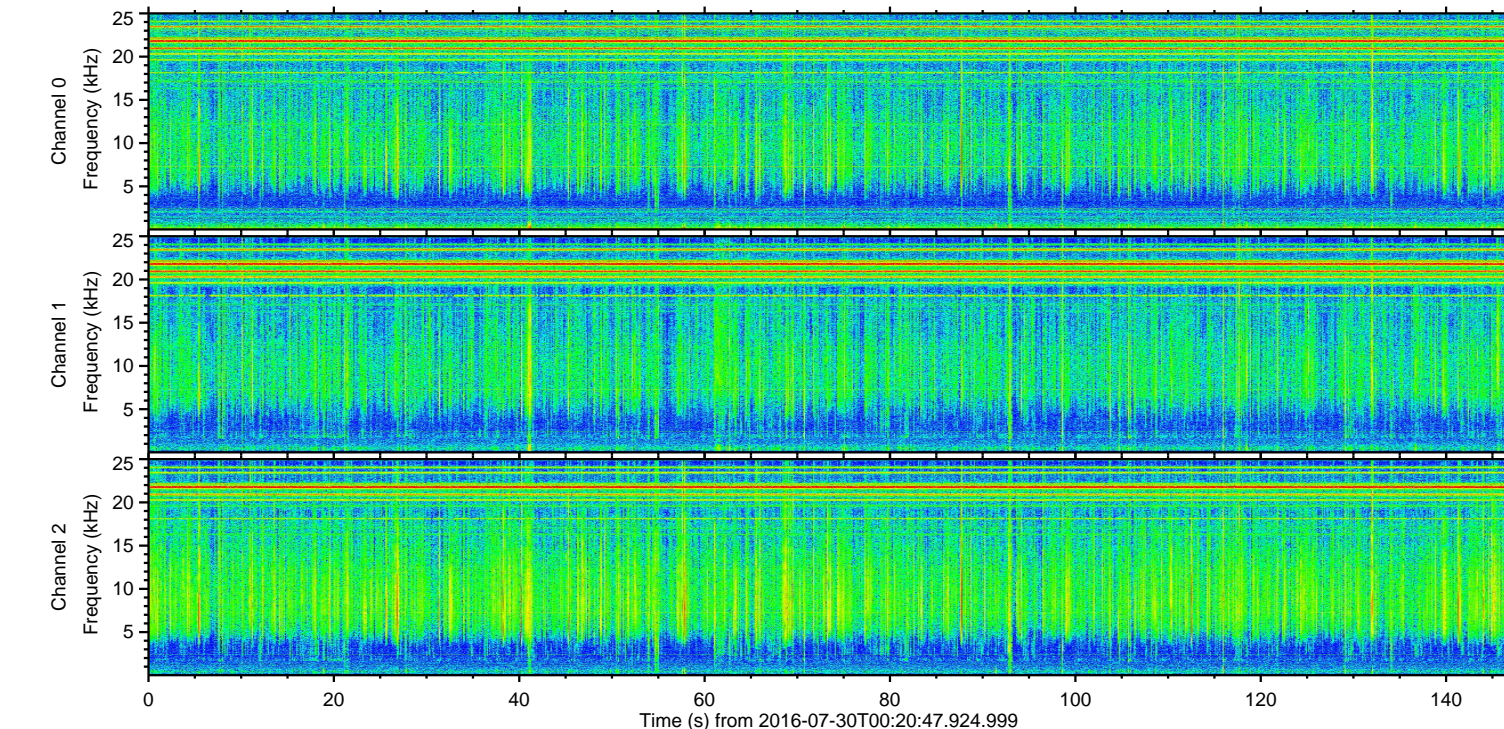
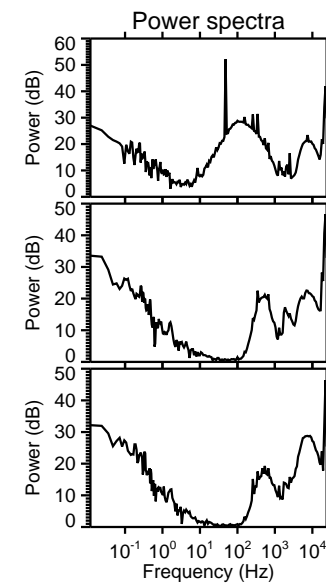
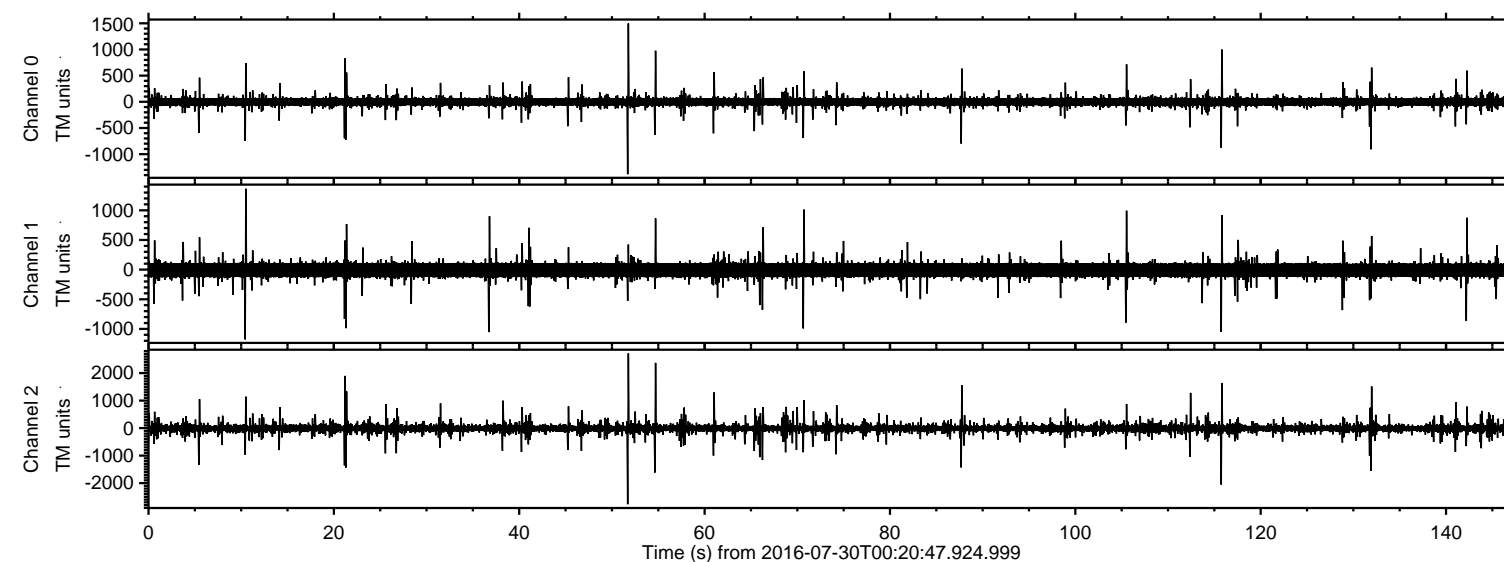

ELMAVAN 3D WAVEFORMS (Measured data sampled at 50 kHz) 51000 packets of 144 samples from 2016-07-30T00:20:47.924.999. Part 52/147

Processed Sat Jul 30 02:28:29 2016 by ELM ver.2012-10-06 from 001\_\_elm20160730\_002046\_\_dat00.bin

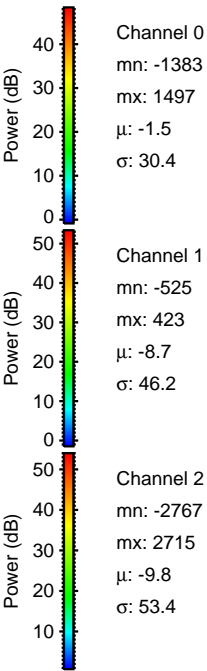
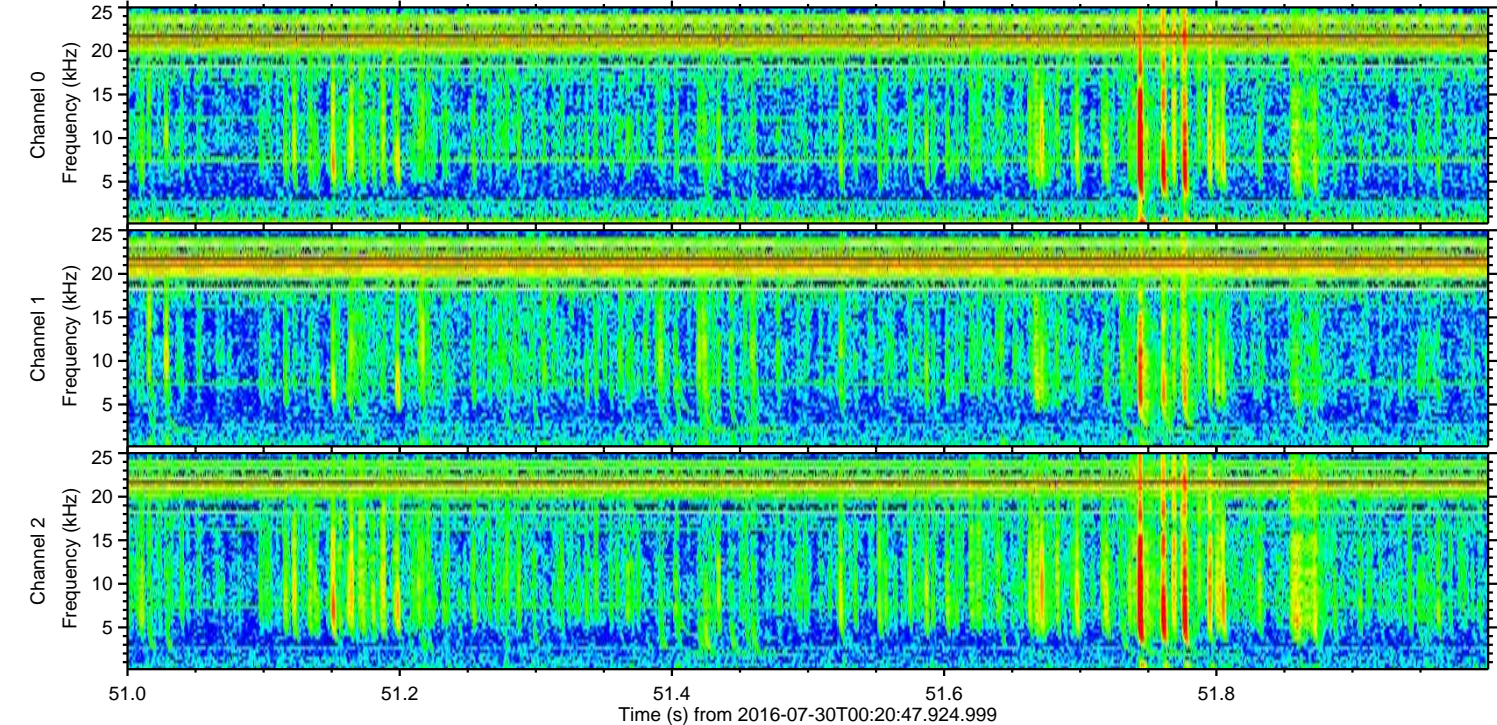
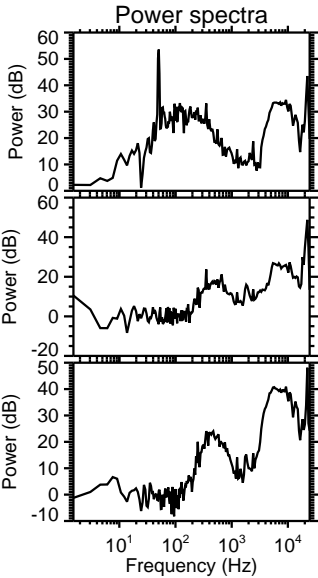
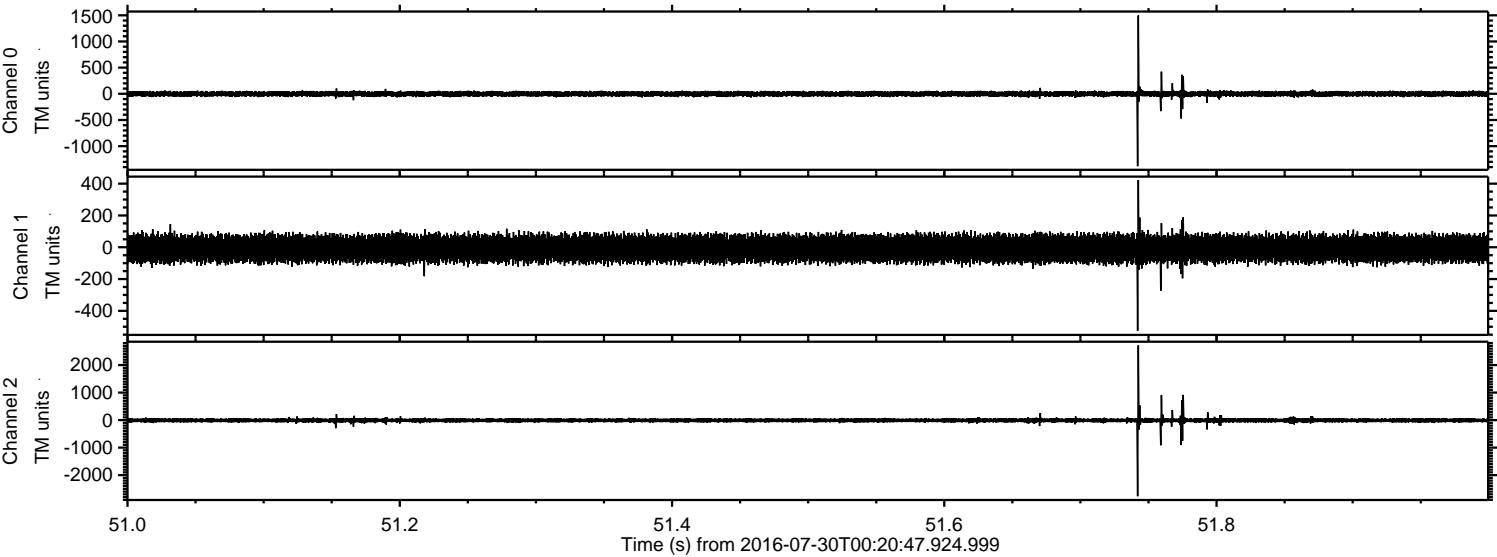



Processed Sat Jul 30 02:28:30 2016 by ELM ver.2012-10-06 from 001\_\_elm20160730\_002046\_\_dat00.bin

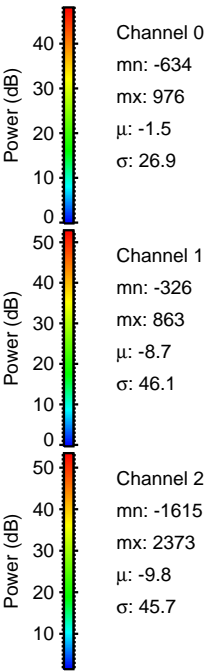
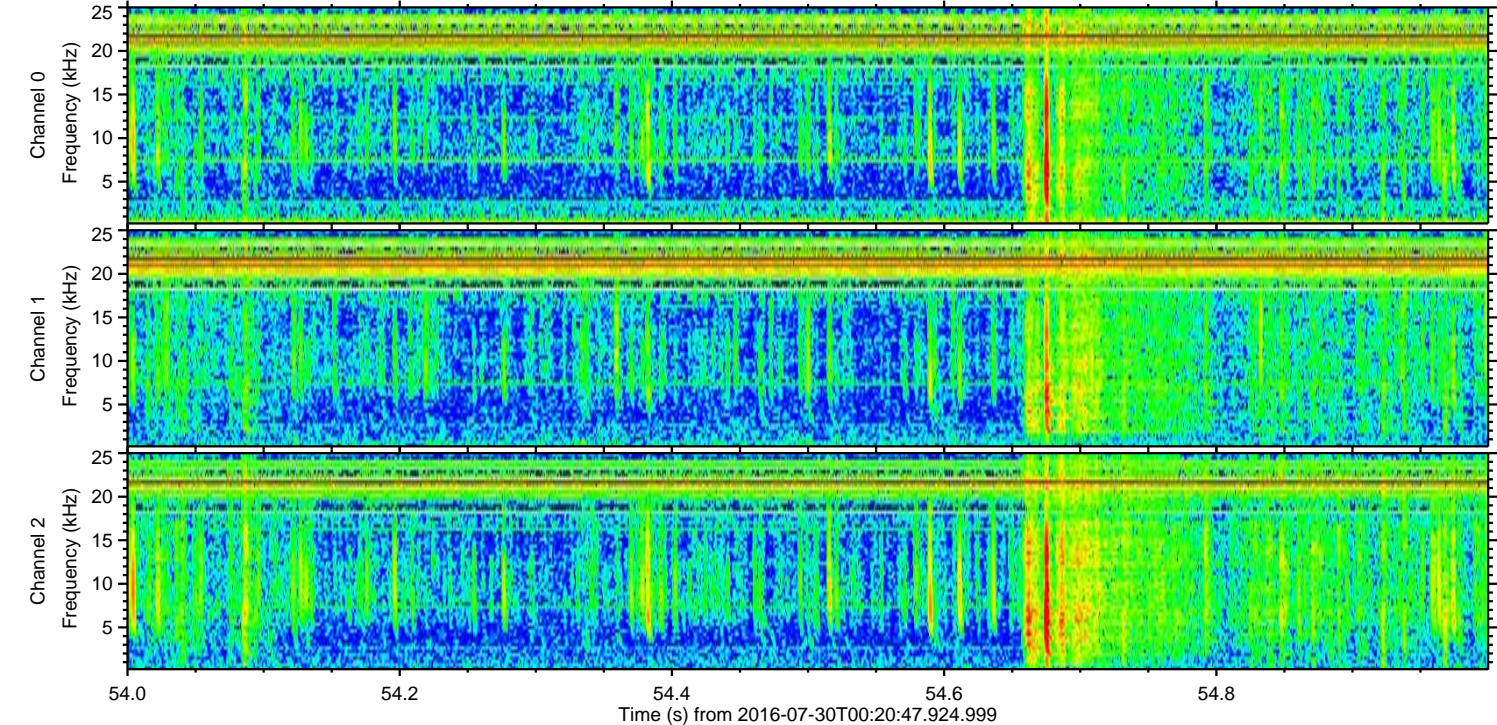
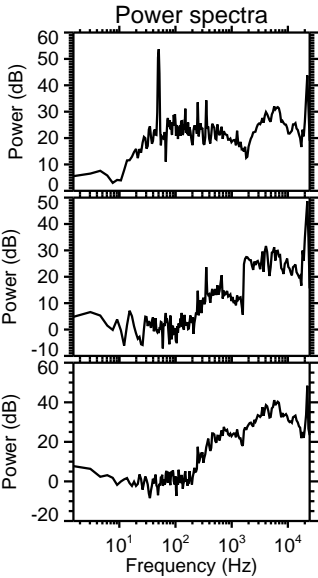
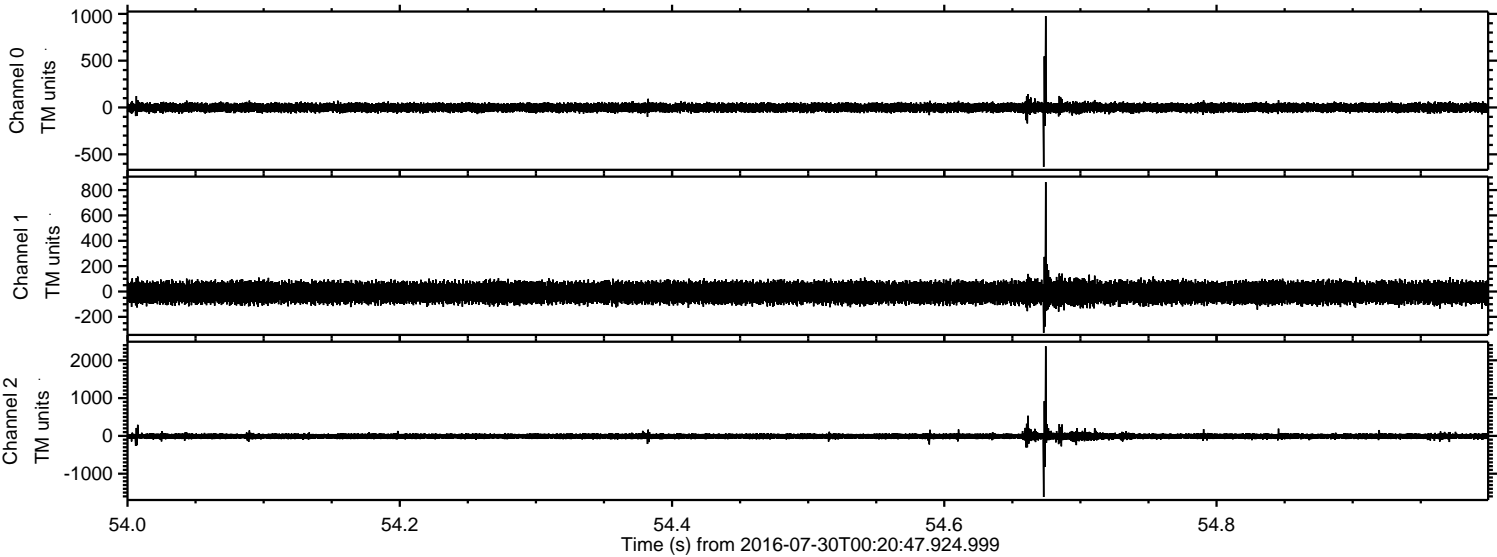



ELMAVAN 3D WAVEFORMS (Measured data sampled at 50 kHz) 51000 packets of 144 samples from 2016-07-30T00:20:47.924.999. Part 116/147

Processed Sat Jul 30 02:28:31 2016 by ELM ver.2012-10-06 from 001\_\_elm20160730\_002046\_\_dat00.bin

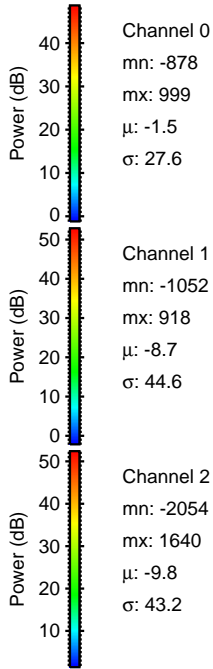
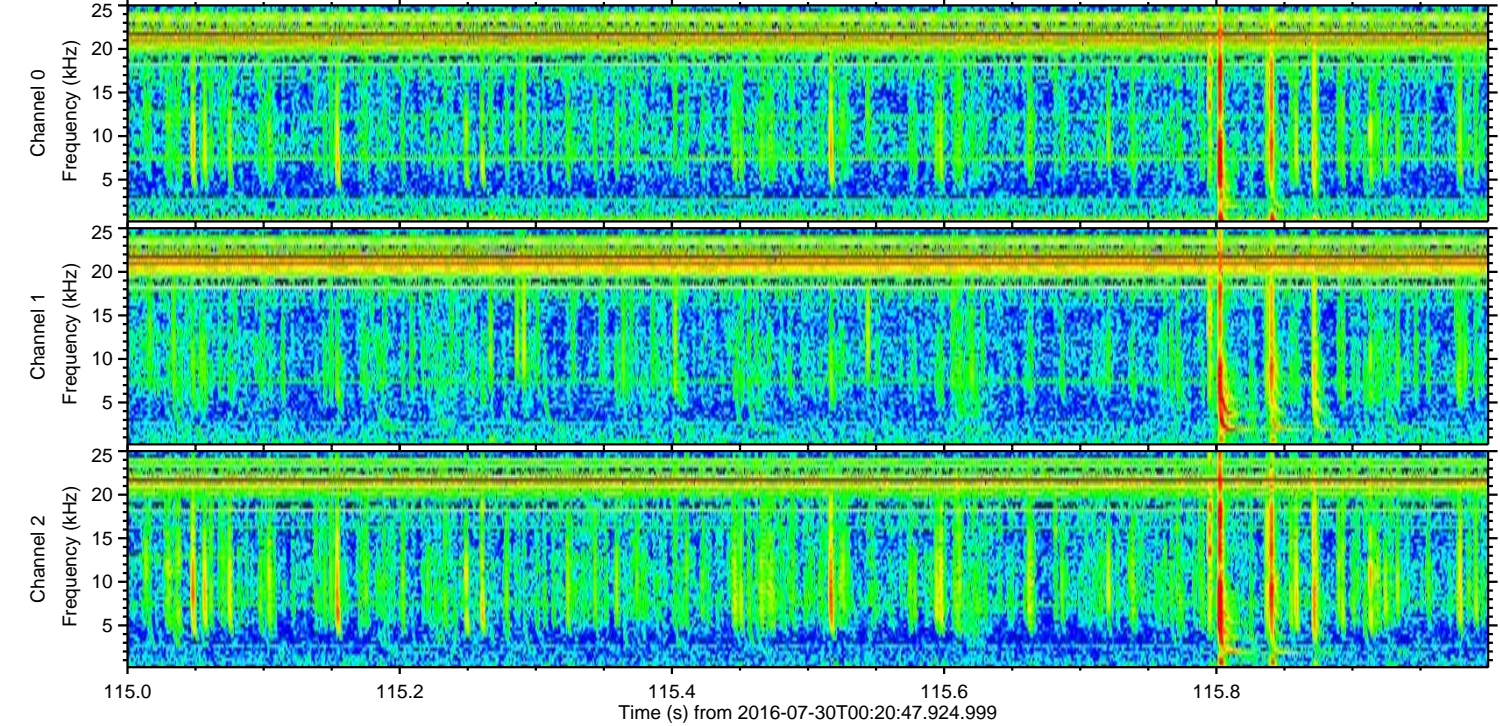
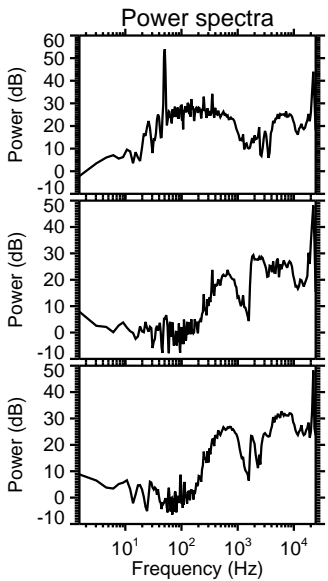
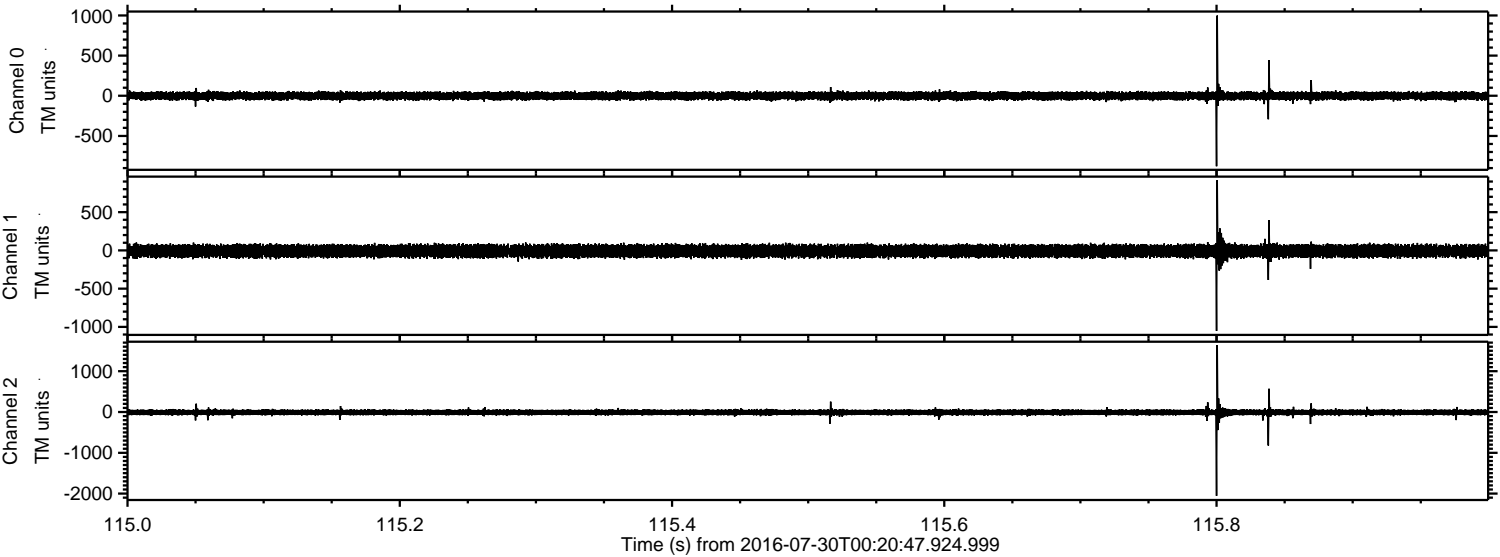



Processed Sat Jul 30 02:28:32 2016 by ELM ver.2012-10-06 from 001\_\_elm20160730\_002046\_\_dat00.bin

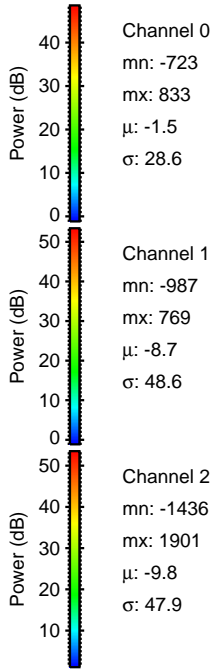
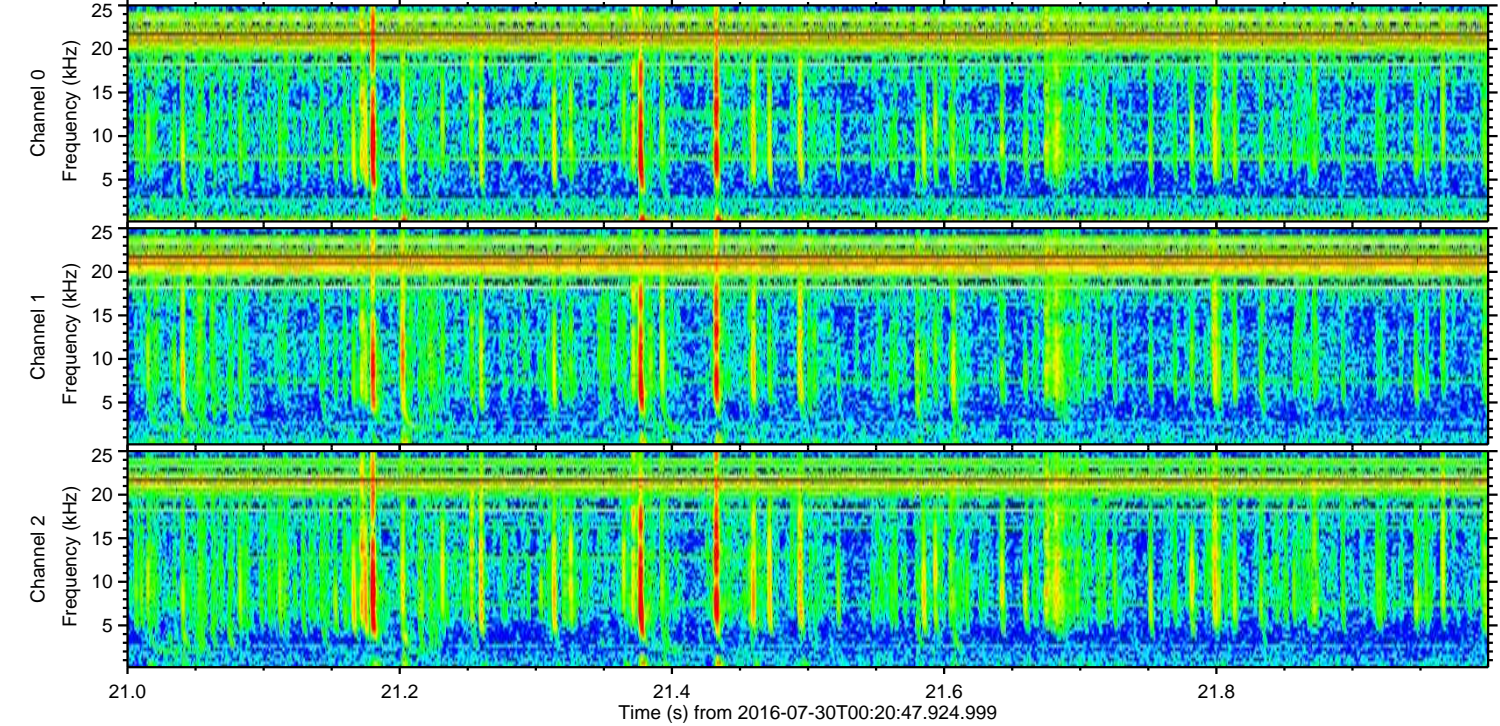
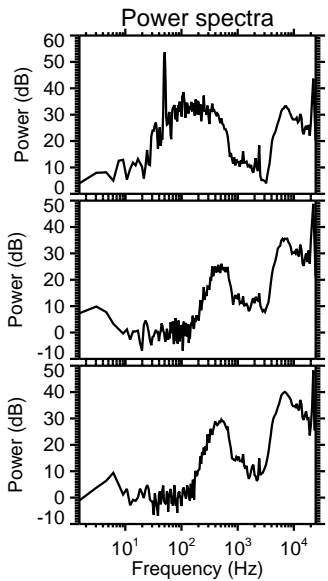
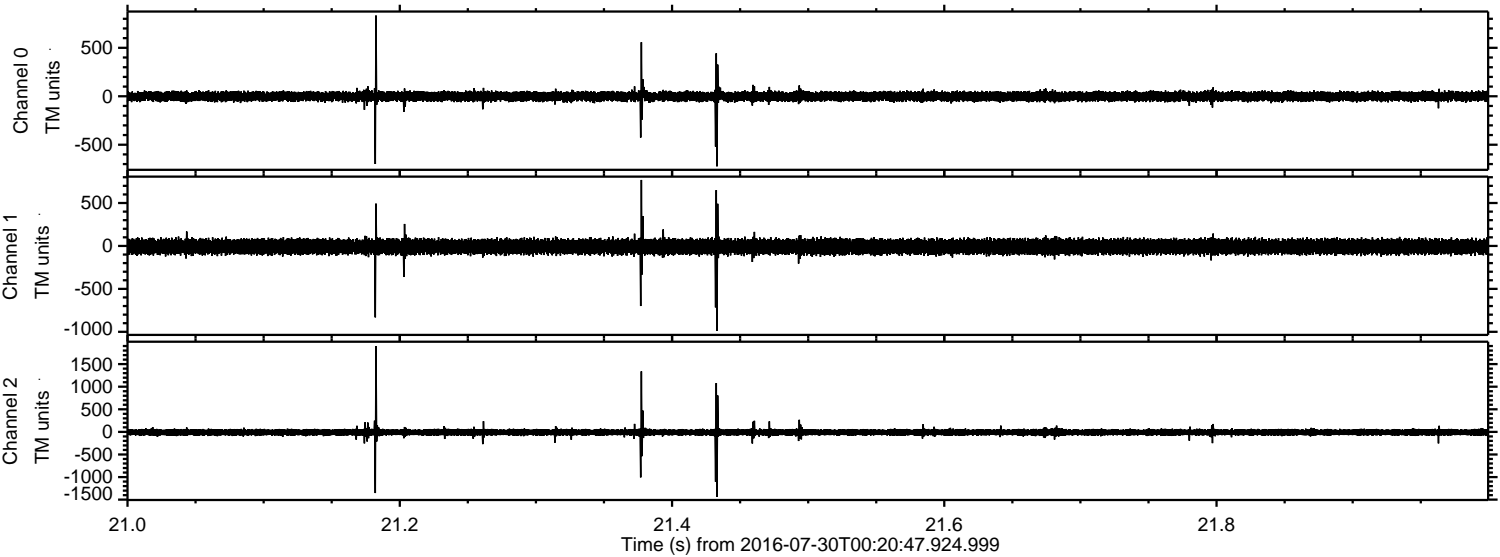



Processed Sat Jul 30 02:28:33 2016 by ELM ver.2012-10-06 from 001\_\_elm20160730\_002046\_\_dat00.bin

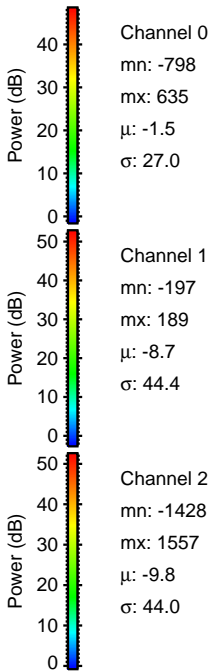
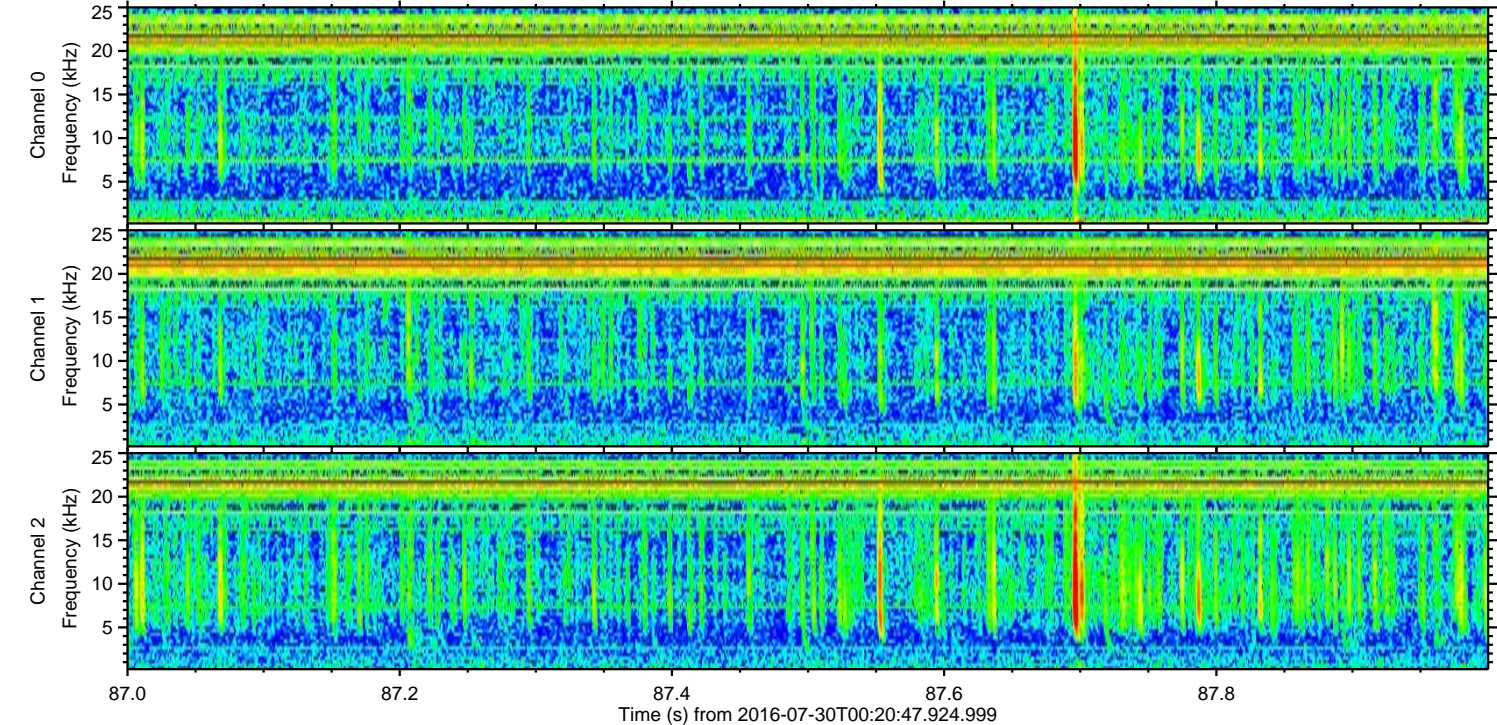
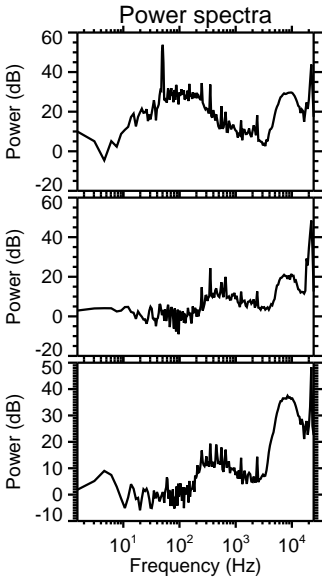
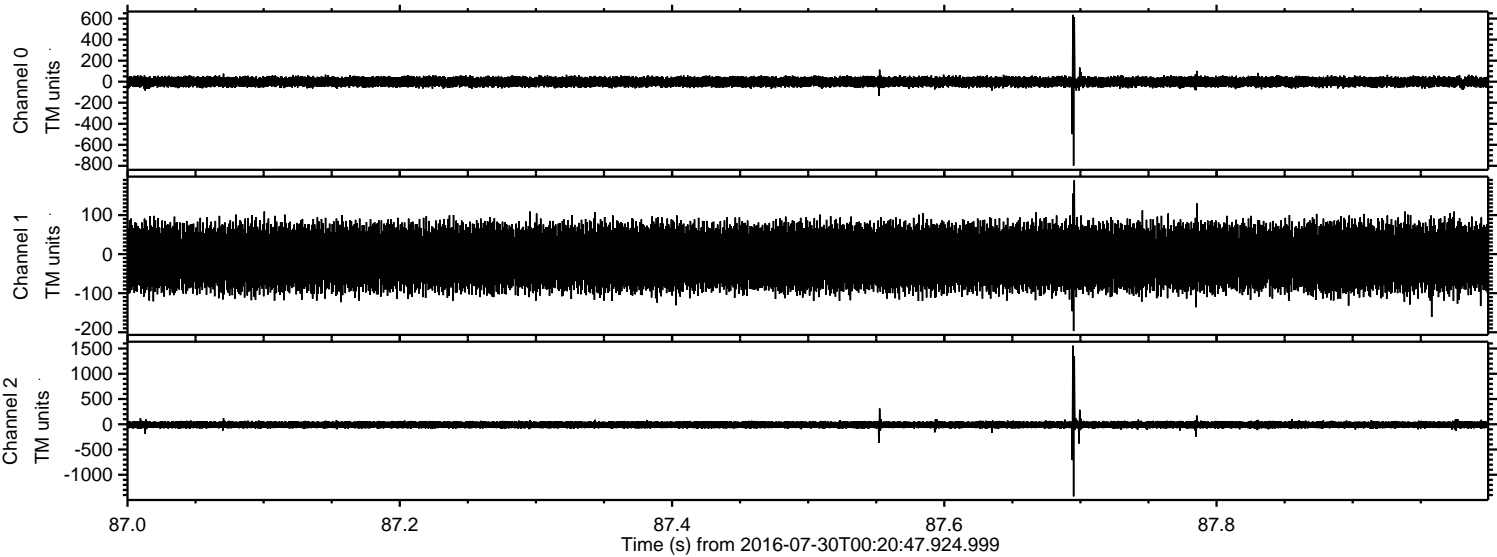



ELMAVAN 3D WAVEFORMS (Measured data sampled at 50 kHz) 51000 packets of 144 samples from 2016-07-30T00:20:47.924.999. Part 132/147

Processed Sat Jul 30 02:28:34 2016 by ELM ver.2012-10-06 from 001\_\_elm20160730\_002046\_\_dat00.bin

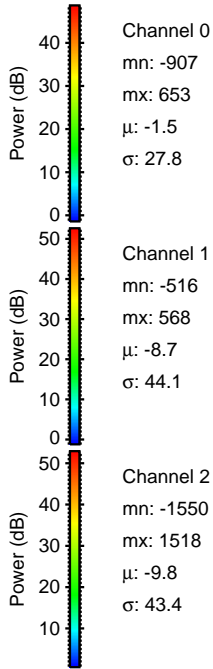
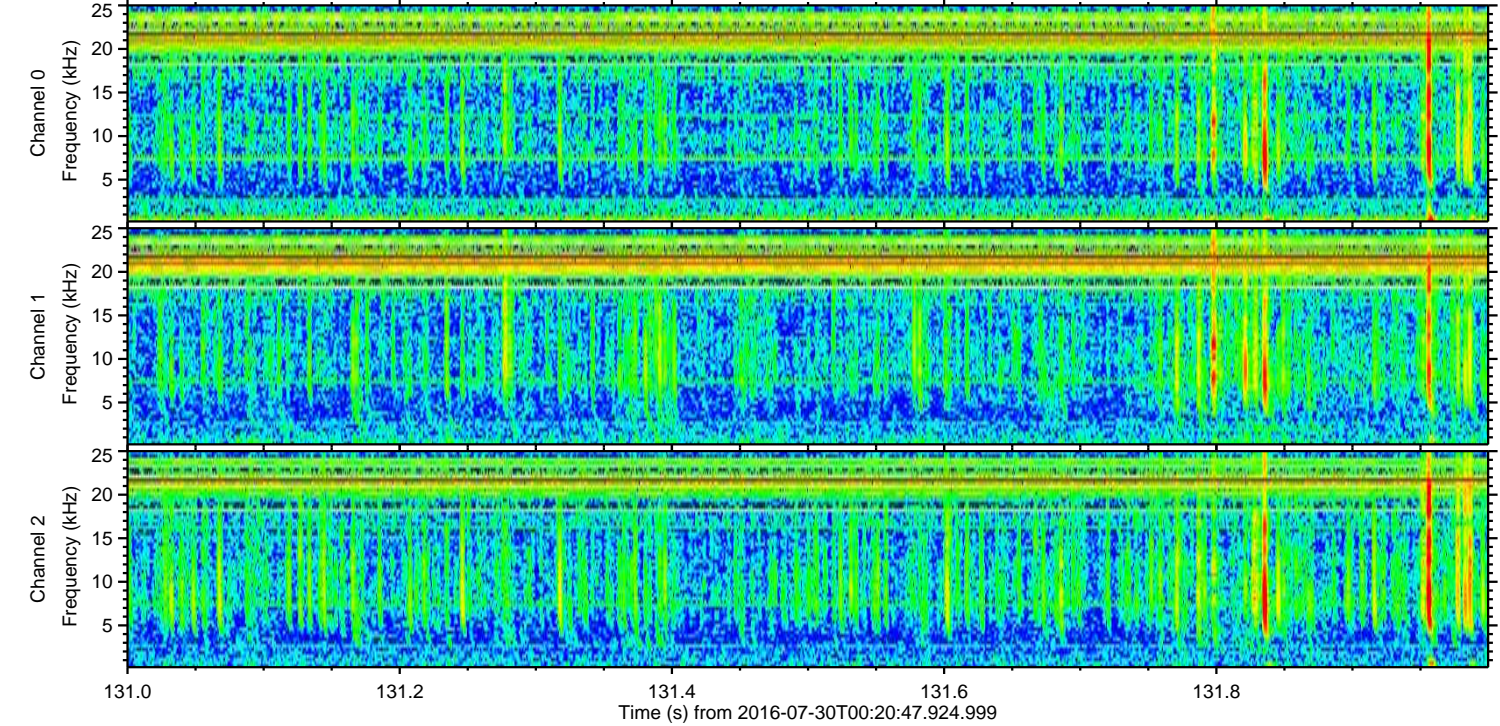
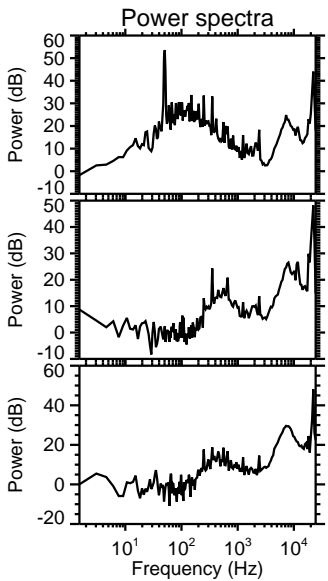
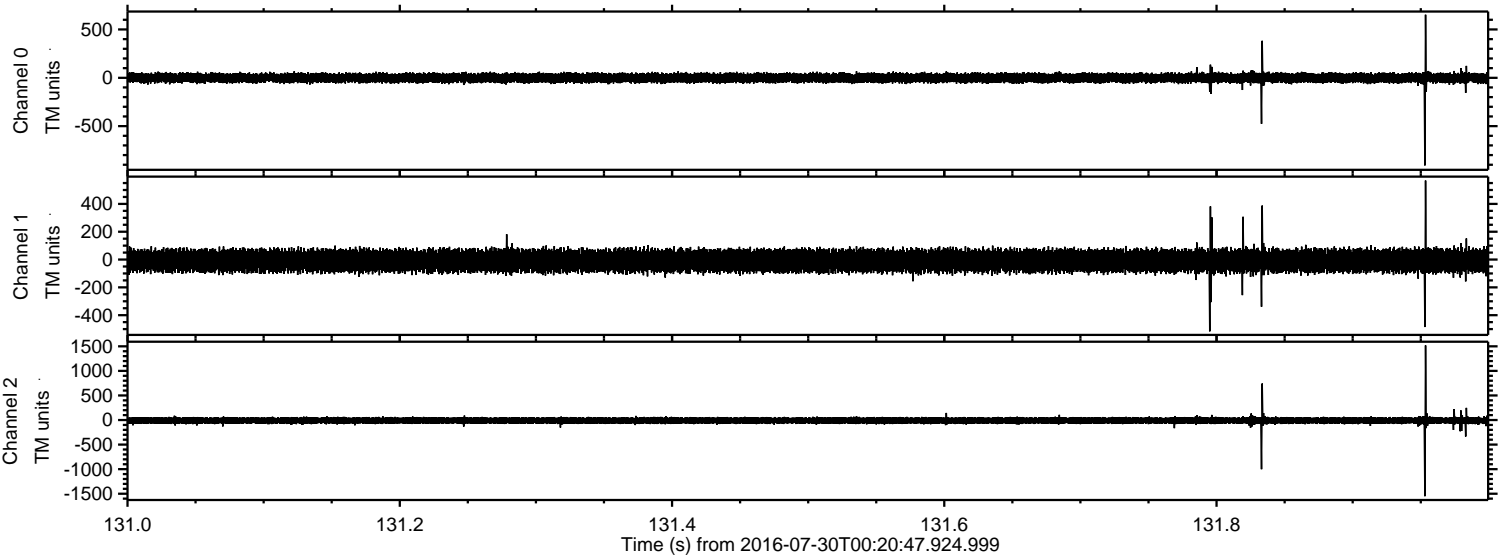



ELMAVAN 3D WAVEFORMS (Measured data sampled at 50 kHz) 51000 packets of 144 samples from 2016-07-30T00:20:47.924.999. Part 11/147

Processed Sat Jul 30 02:28:36 2016 by ELM ver.2012-10-06 from 001\_\_elm20160730\_002046\_\_dat00.bin

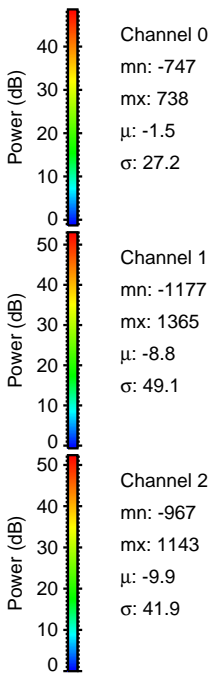
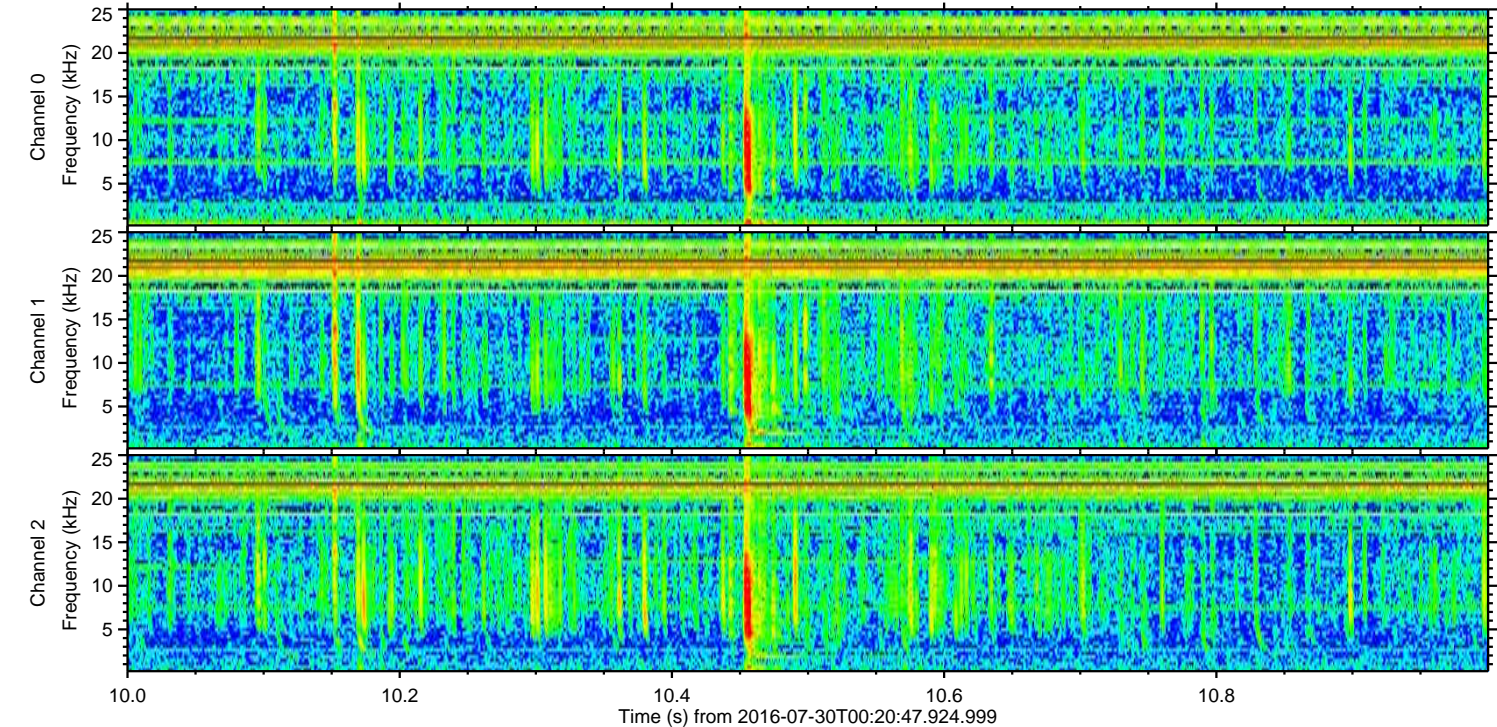
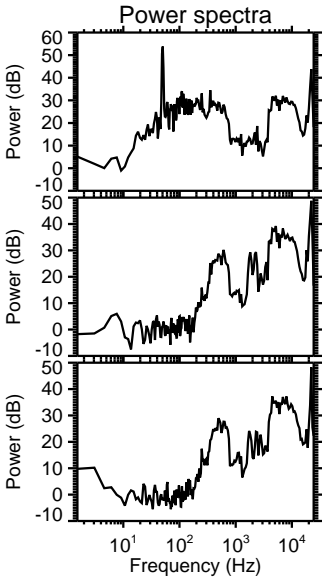
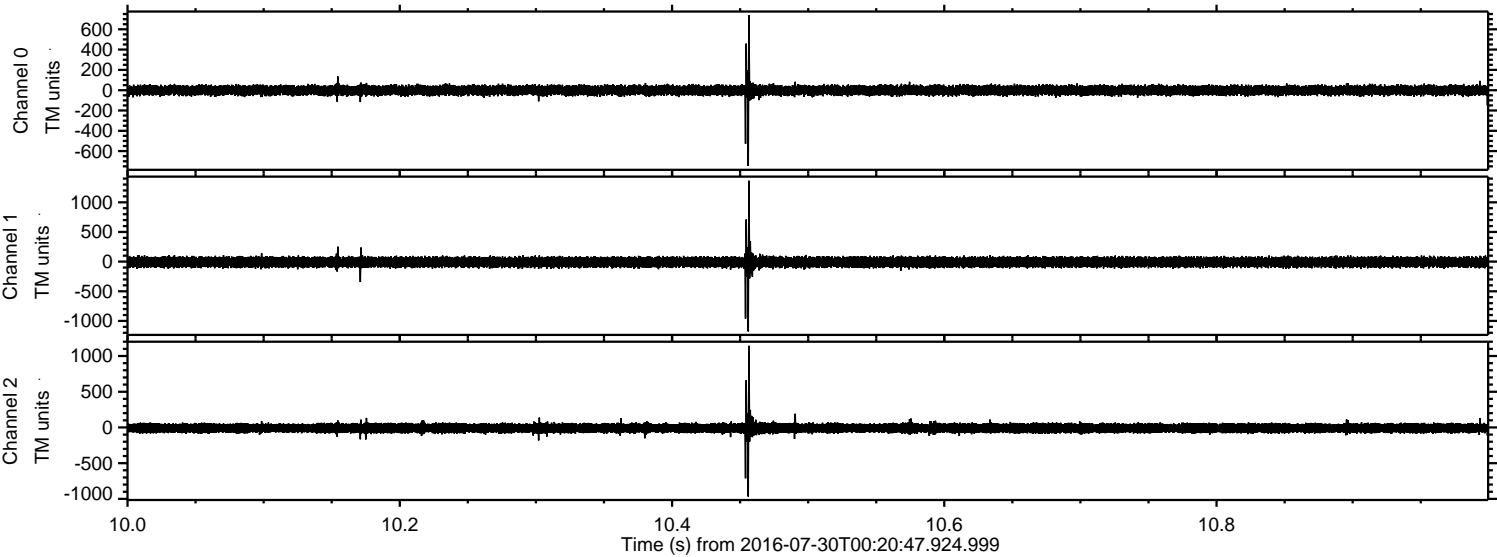



Processed Sat Jul 30 02:28:37 2016 by ELM ver.2012-10-06 from 001\_\_elm20160730\_002046\_\_dat00.bin

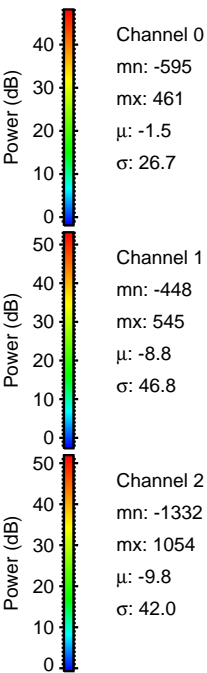
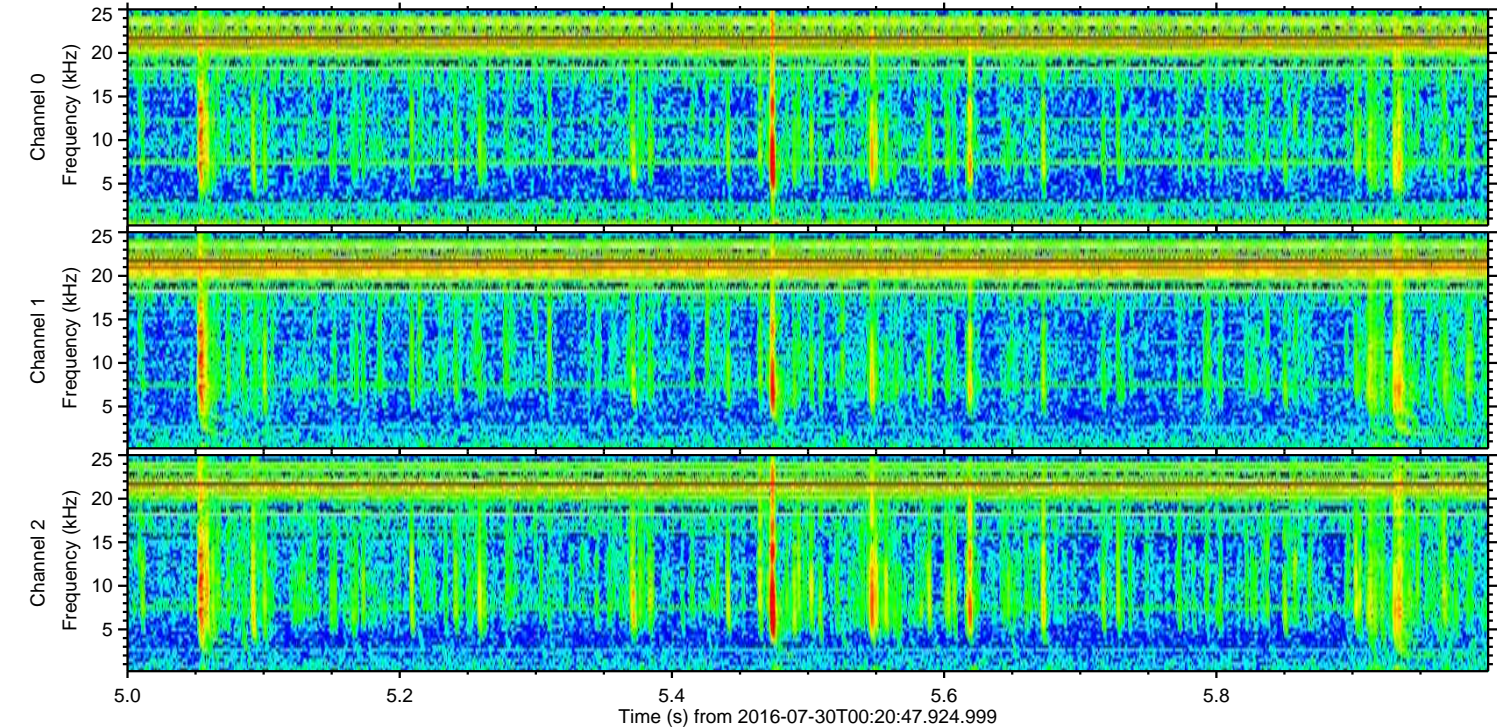
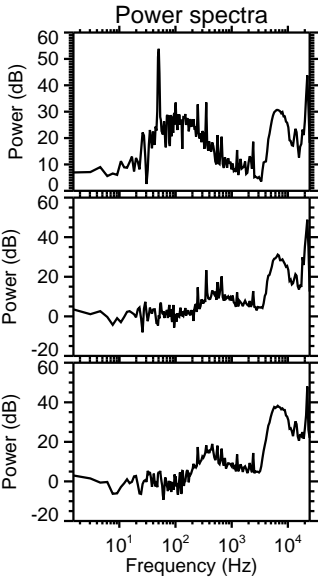
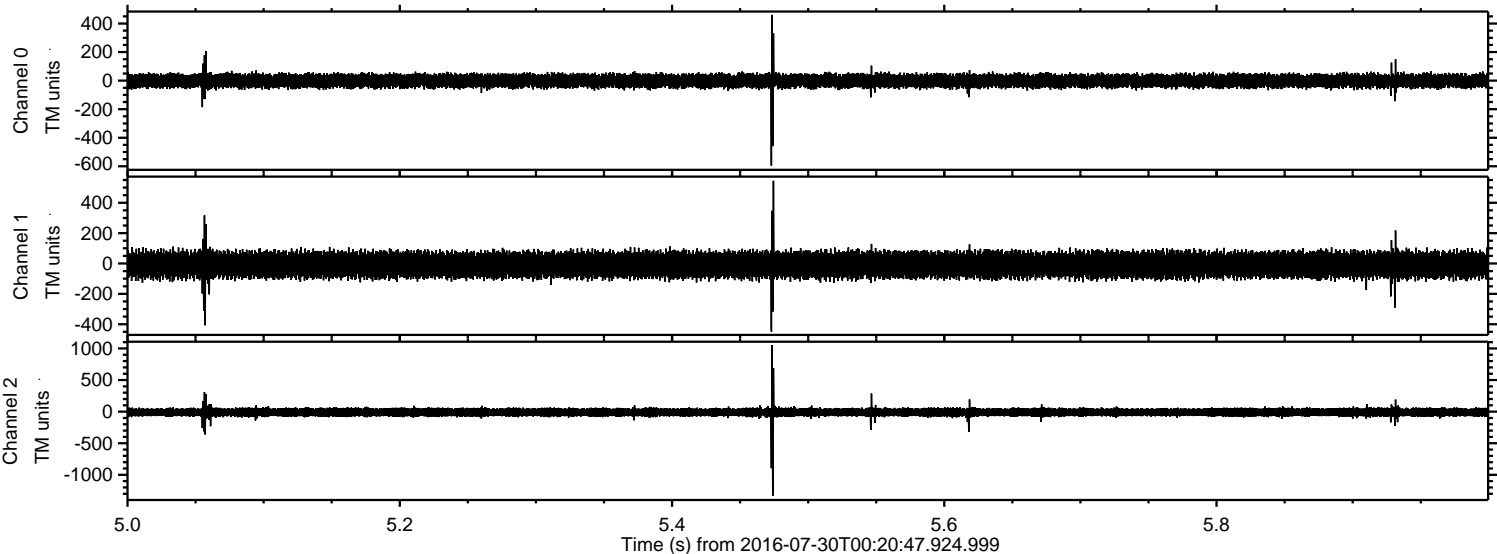



Processed Sat Jul 30 02:28:38 2016 by ELM ver.2012-10-06 from 001\_\_elm20160730\_002046\_\_dat00.bin

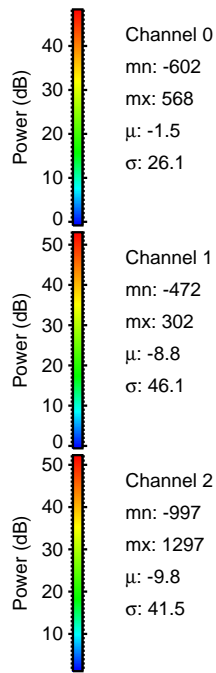
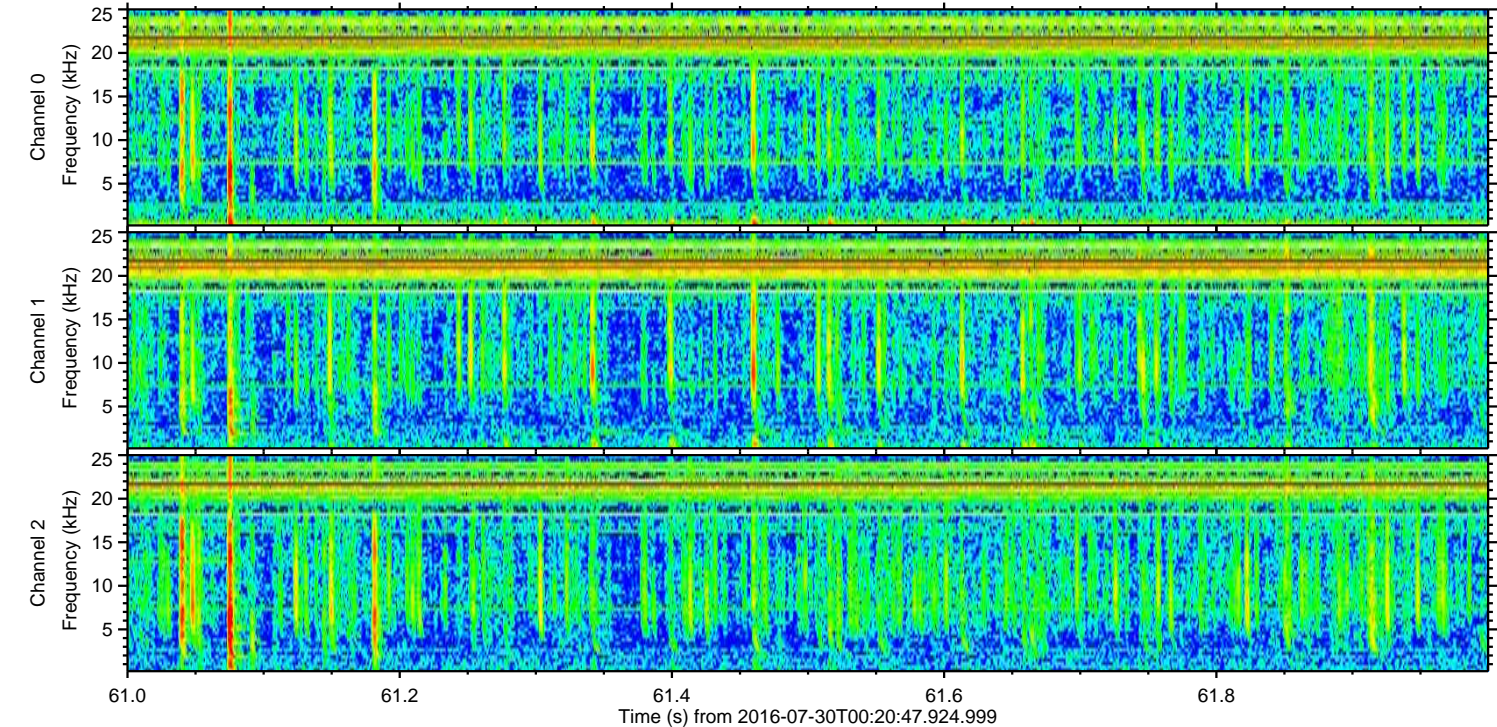
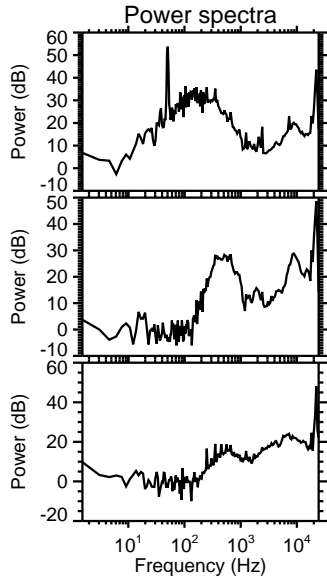
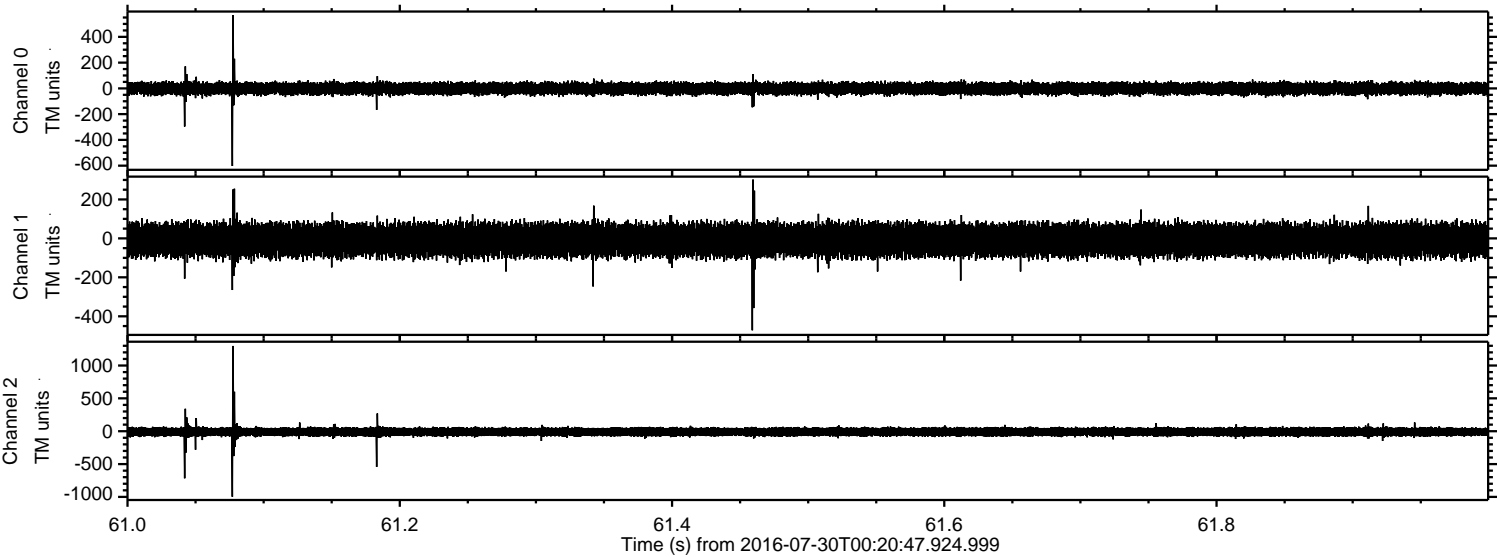



Processed Sat Jul 30 02:28:38 2016 by ELM ver.2012-10-06 from 001\_\_elm20160730\_002046\_\_dat00.bin

