

ELMAVAN 3D WAVEFORMS (Measured data sampled at 50 kHz) 51000 packets of 144 samples from 2016-07-29T19:40:35.656.999.

Processed Fri Jul 29 21:48:40 2016 by ELM ver.2012-10-06 from 001__elm20160729_194034__dat00.bin

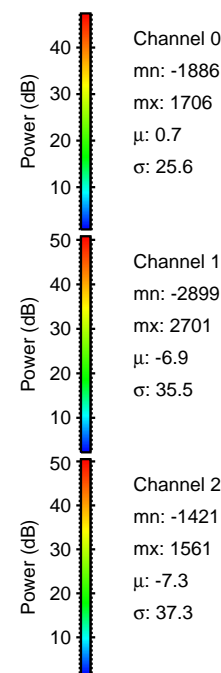
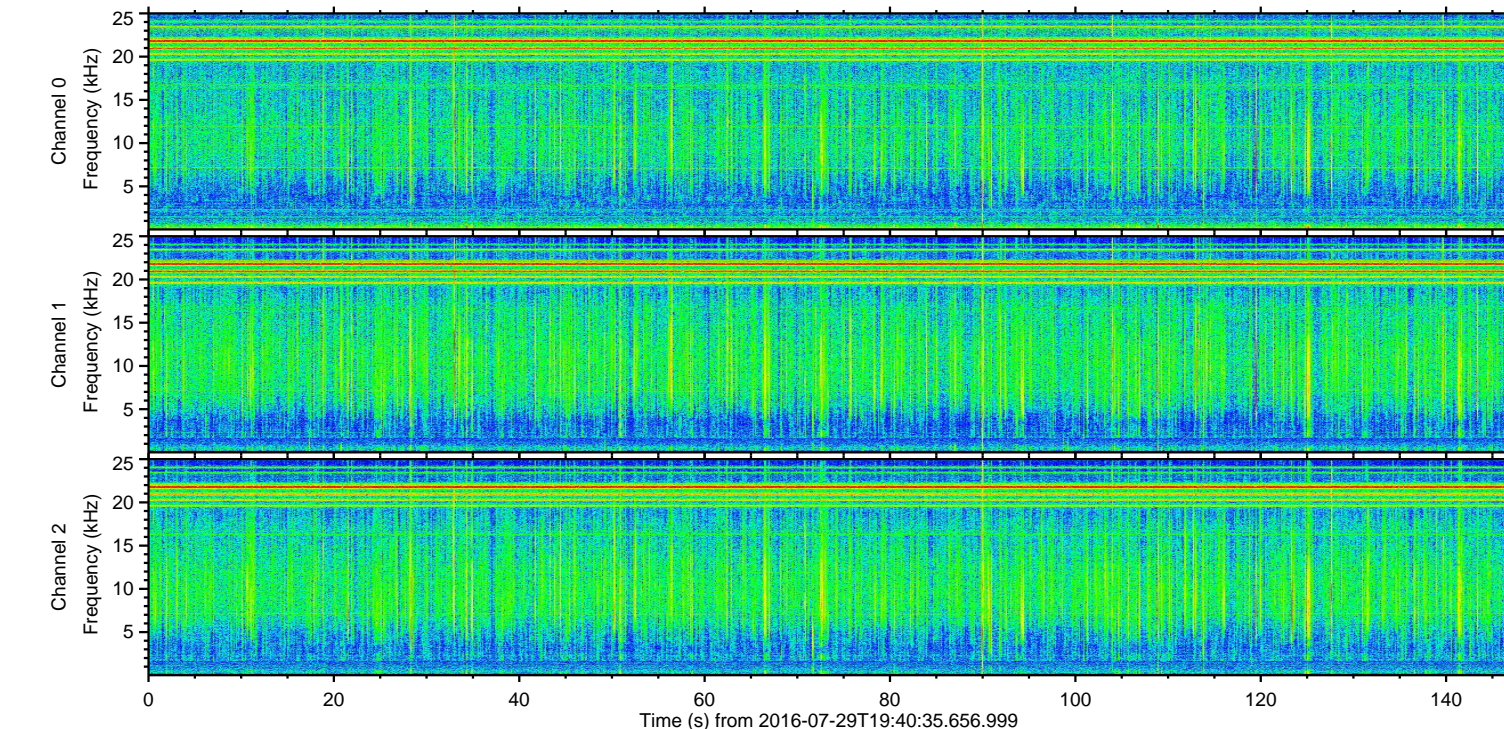
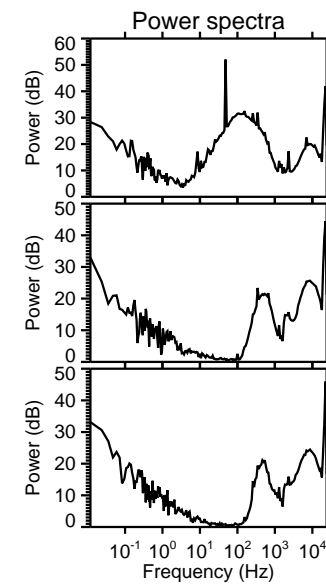
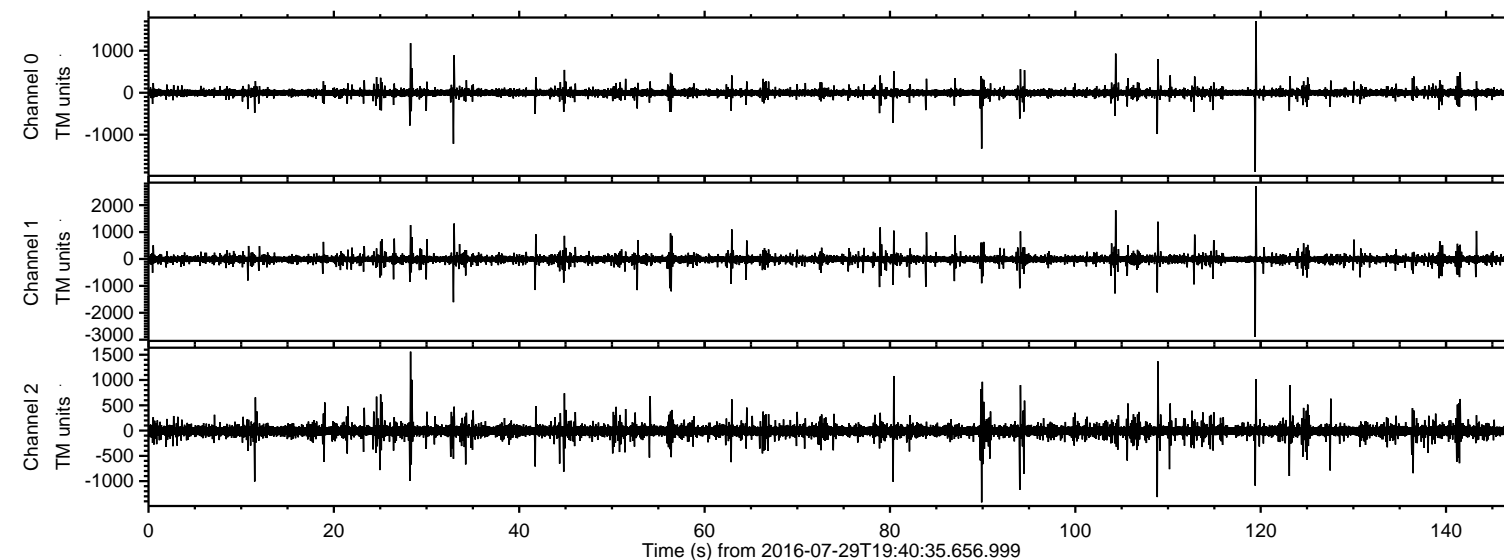

ELMAVAN 3D WAVEFORMS (Measured data sampled at 50 kHz) 51000 packets of 144 samples from 2016-07-29T19:40:35.656.999. Part 120/147

Processed Fri Jul 29 21:48:52 2016 by ELM ver.2012-10-06 from 001__elm20160729_194034__dat00.bin

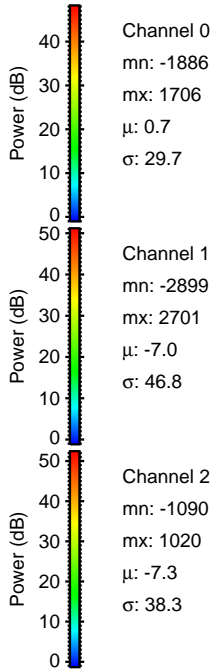
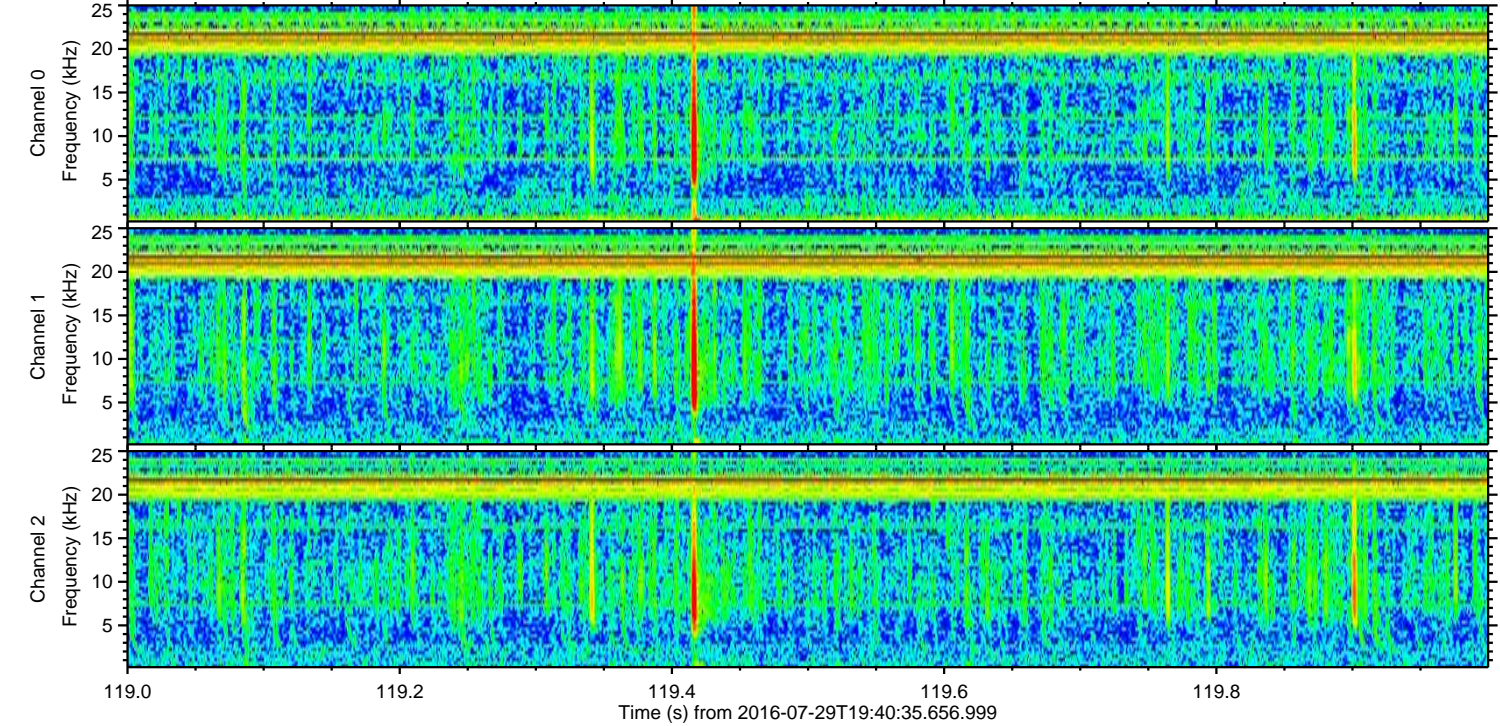
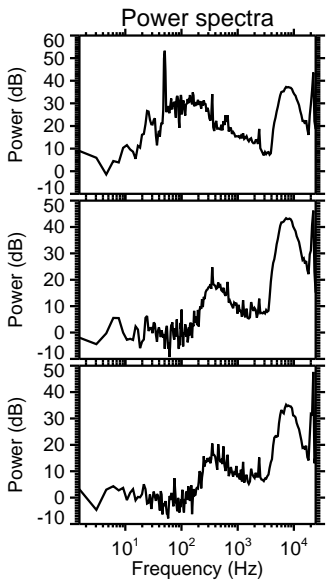
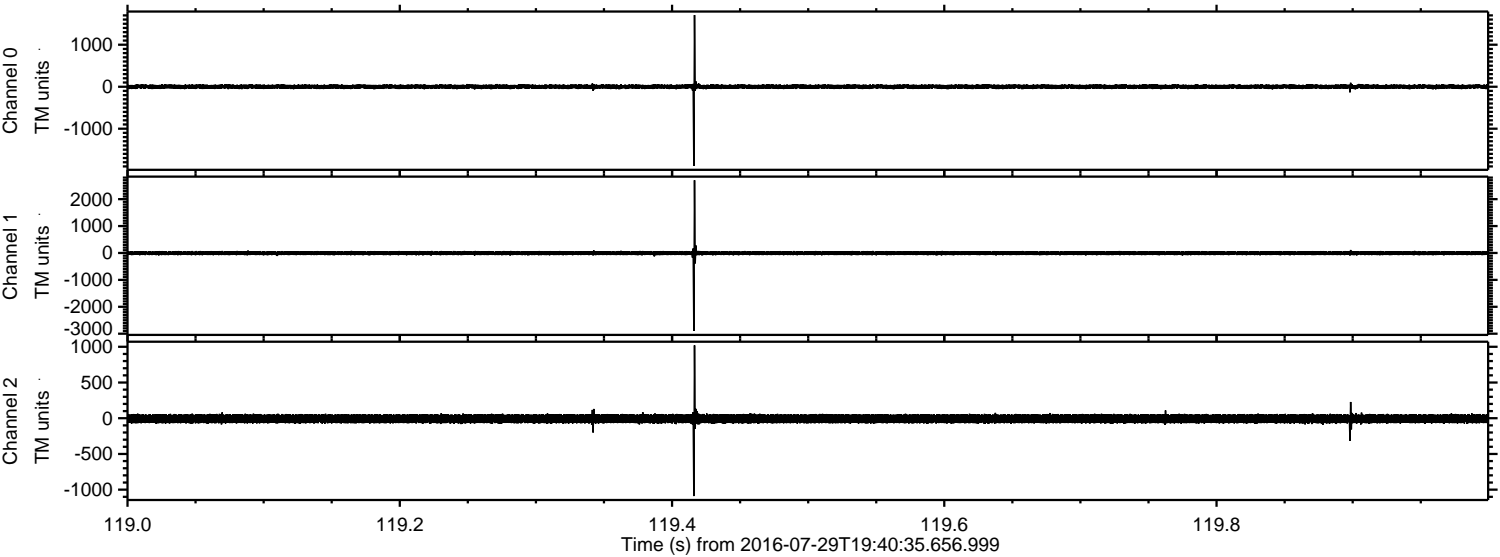

ELMAVAN 3D WAVEFORMS (Measured data sampled at 50 kHz) 51000 packets of 144 samples from 2016-07-29T19:40:35.656.999. Part 105/147

Processed Fri Jul 29 21:48:53 2016 by ELM ver.2012-10-06 from 001__elm20160729_194034__dat00.bin

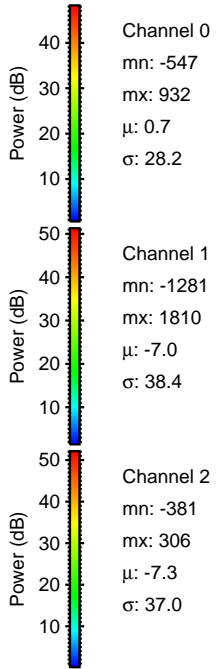
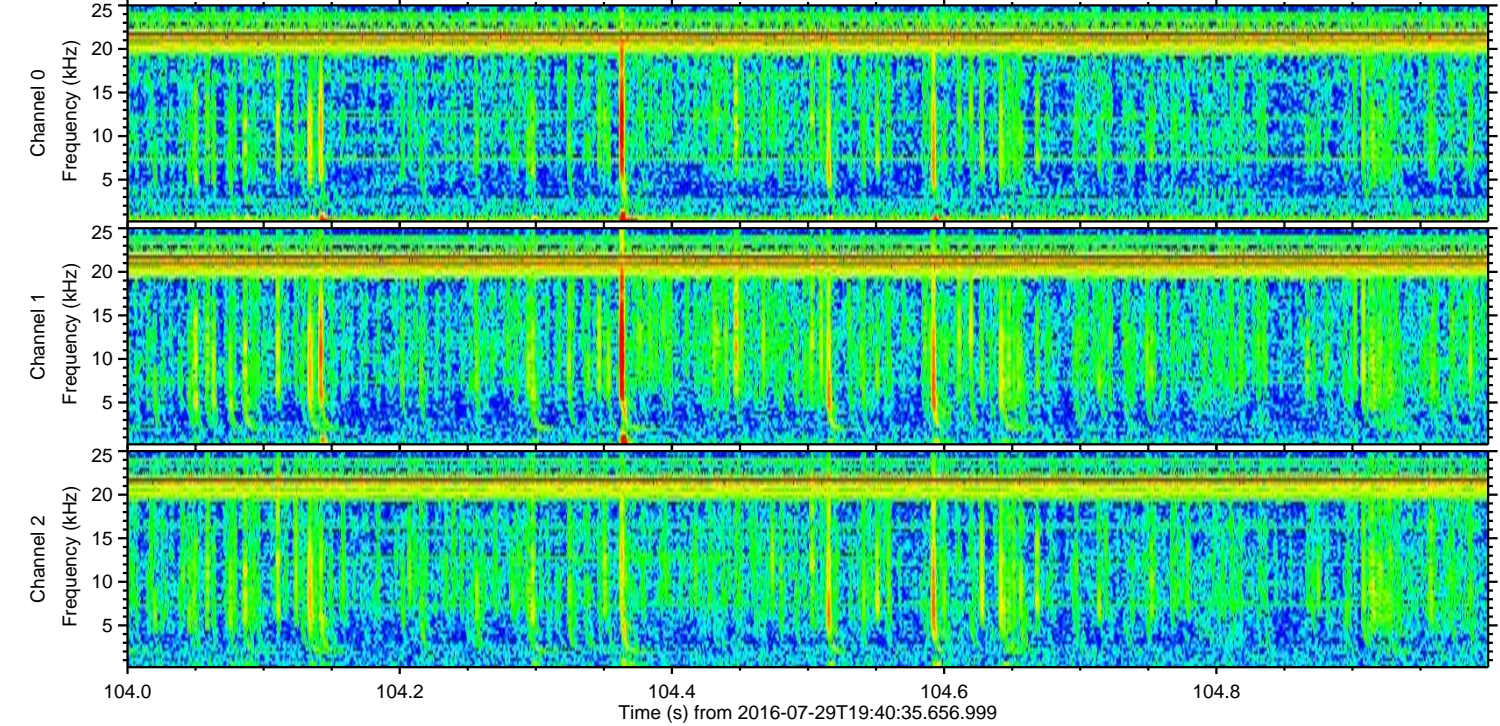
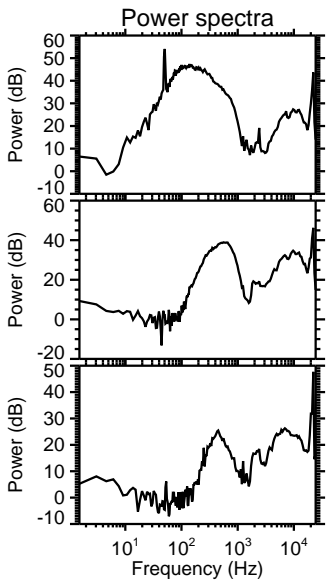
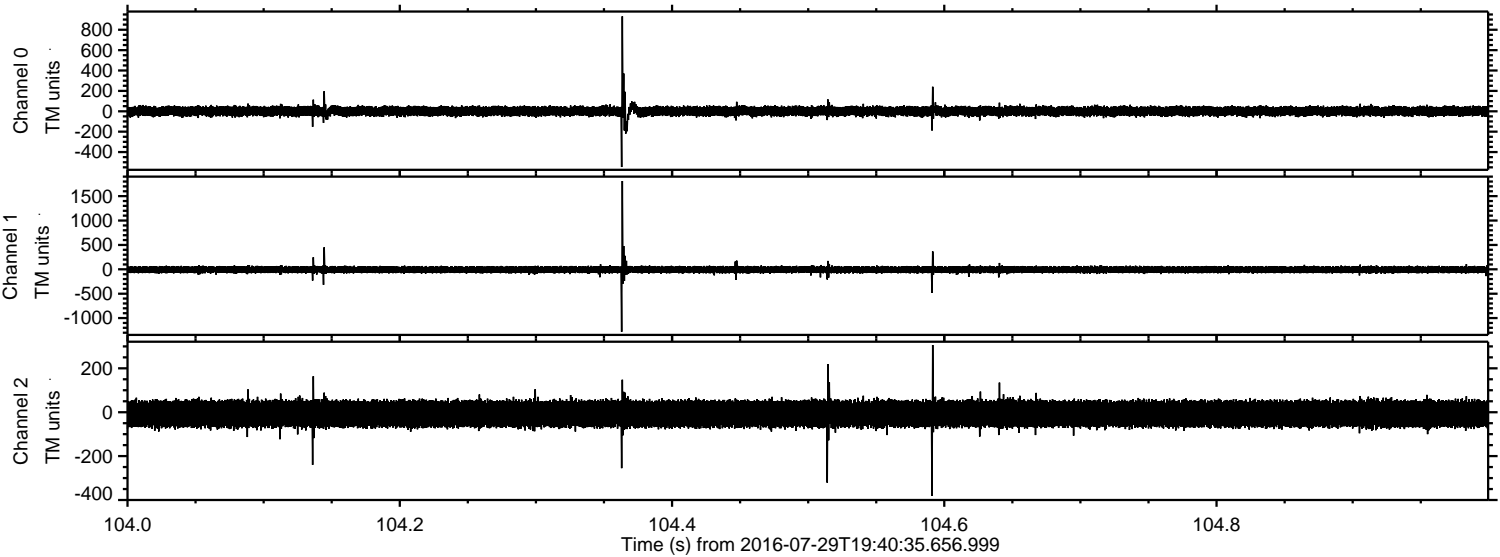

Processed Fri Jul 29 21:48:53 2016 by ELM ver.2012-10-06 from 001__elm20160729_194034__dat00.bin

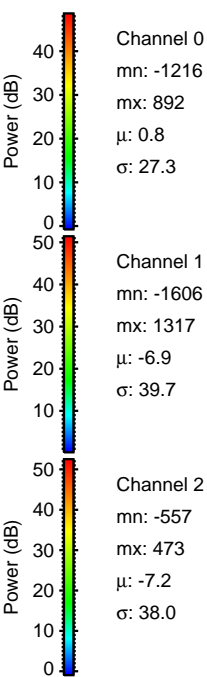
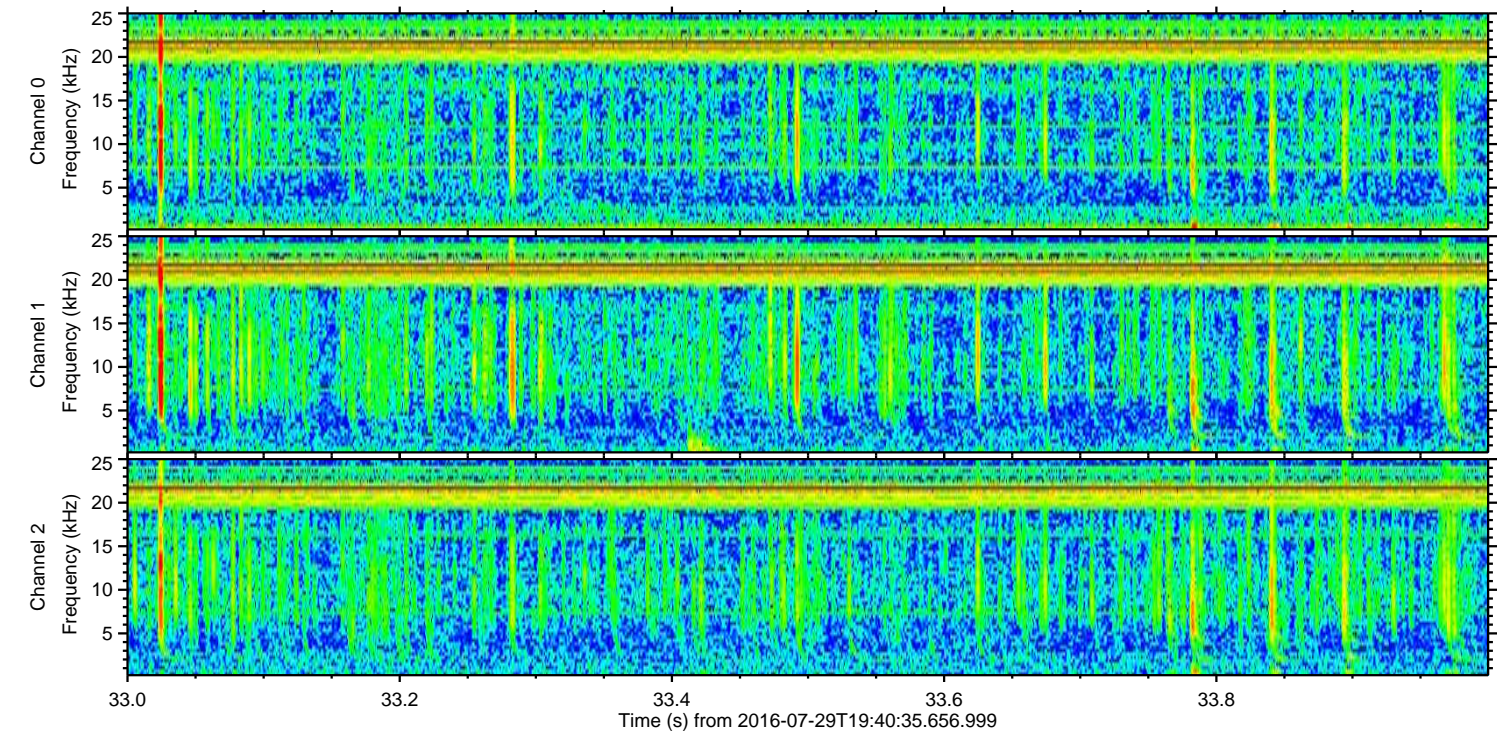
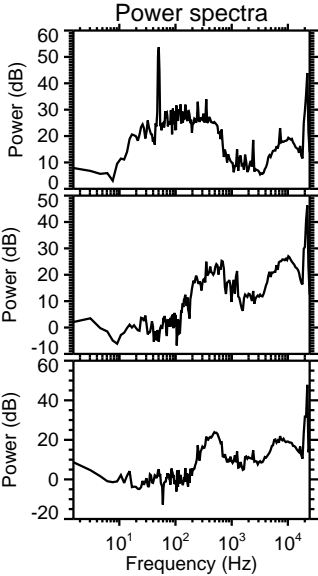
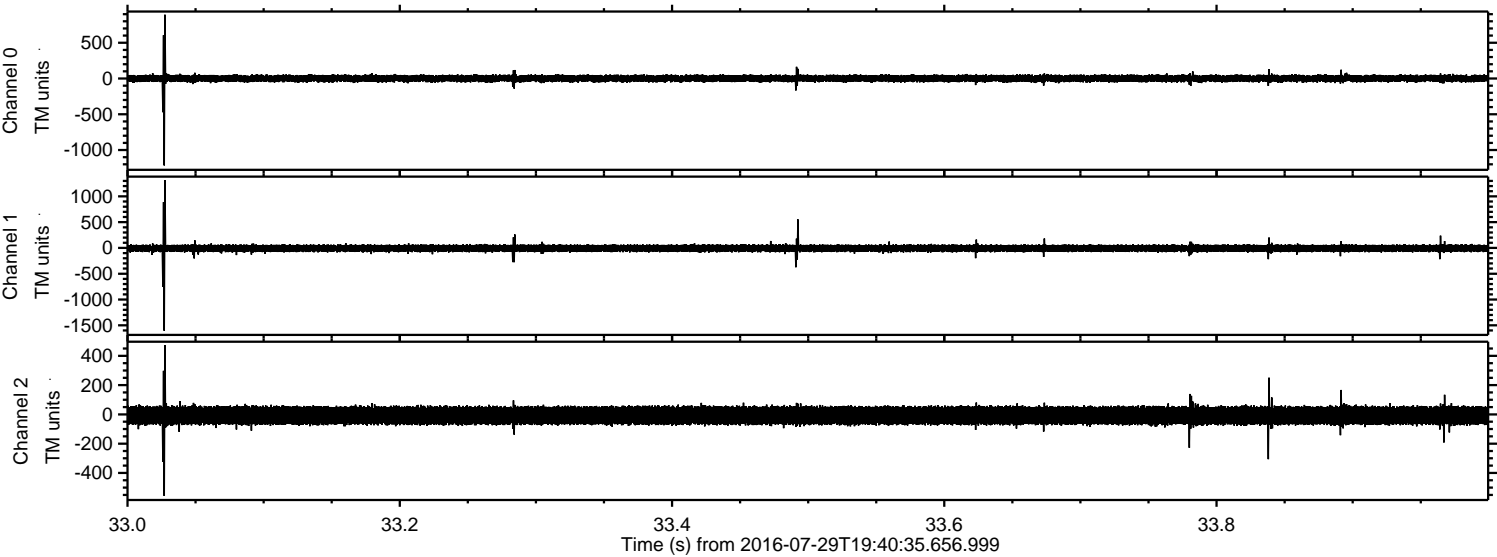

Channel 0
mn: -1216
mx: 892
 μ : 0.8
 σ : 27.3

Channel 1
mn: -1606
mx: 1317
 μ : -6.9
 σ : 39.7

Channel 2
mn: -557
mx: 473
 μ : -7.2
 σ : 38.0

Processed Fri Jul 29 21:48:54 2016 by ELM ver.2012-10-06 from 001__elm20160729_194034__dat00.bin

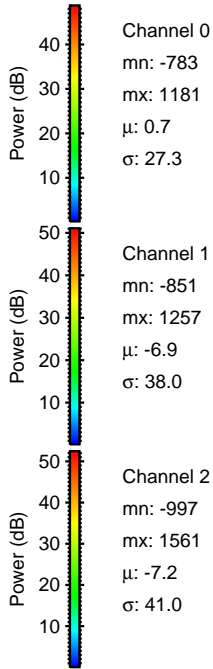
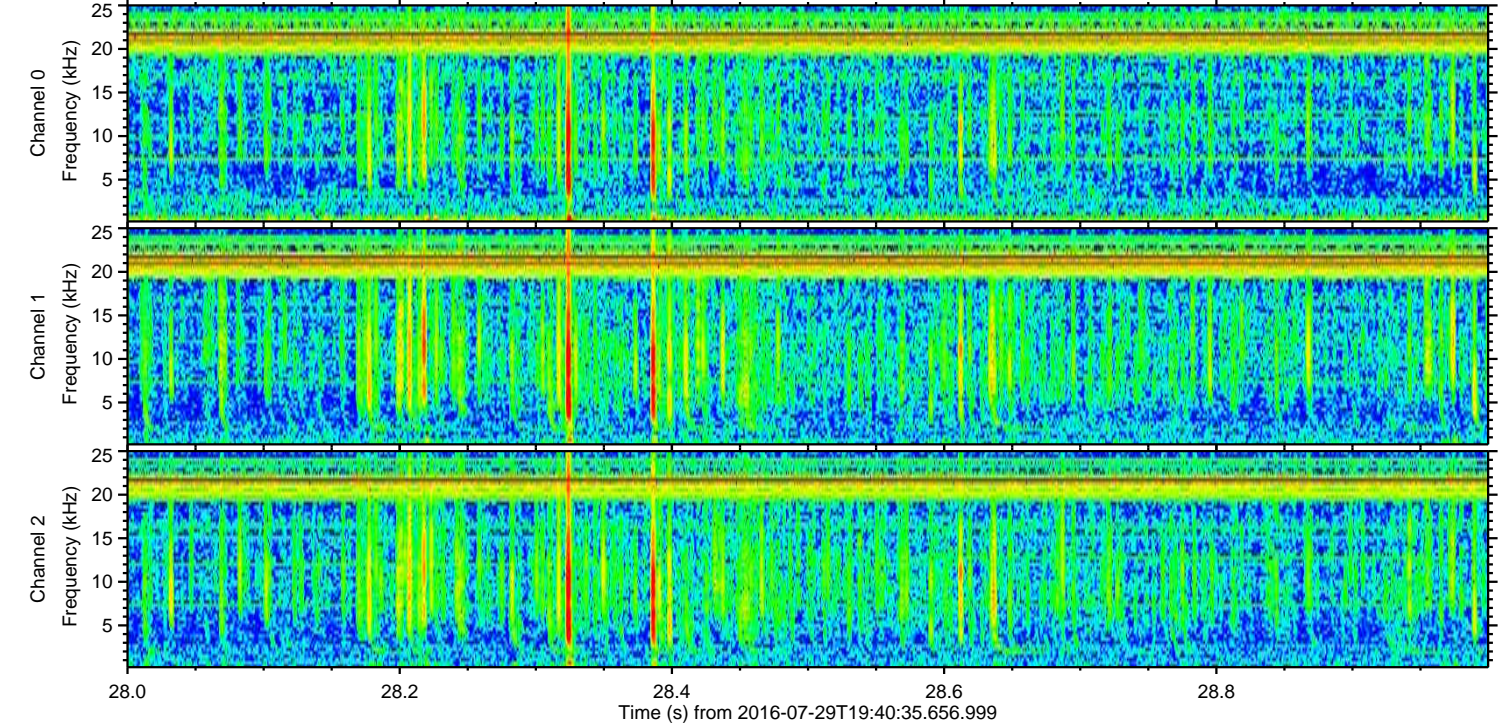
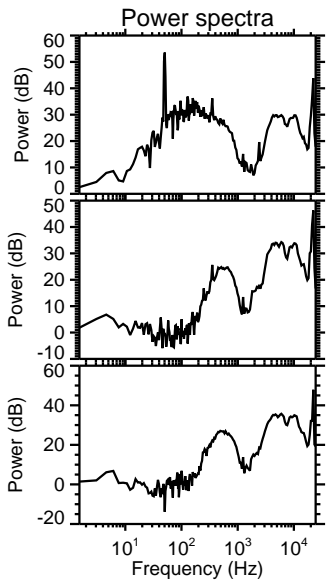
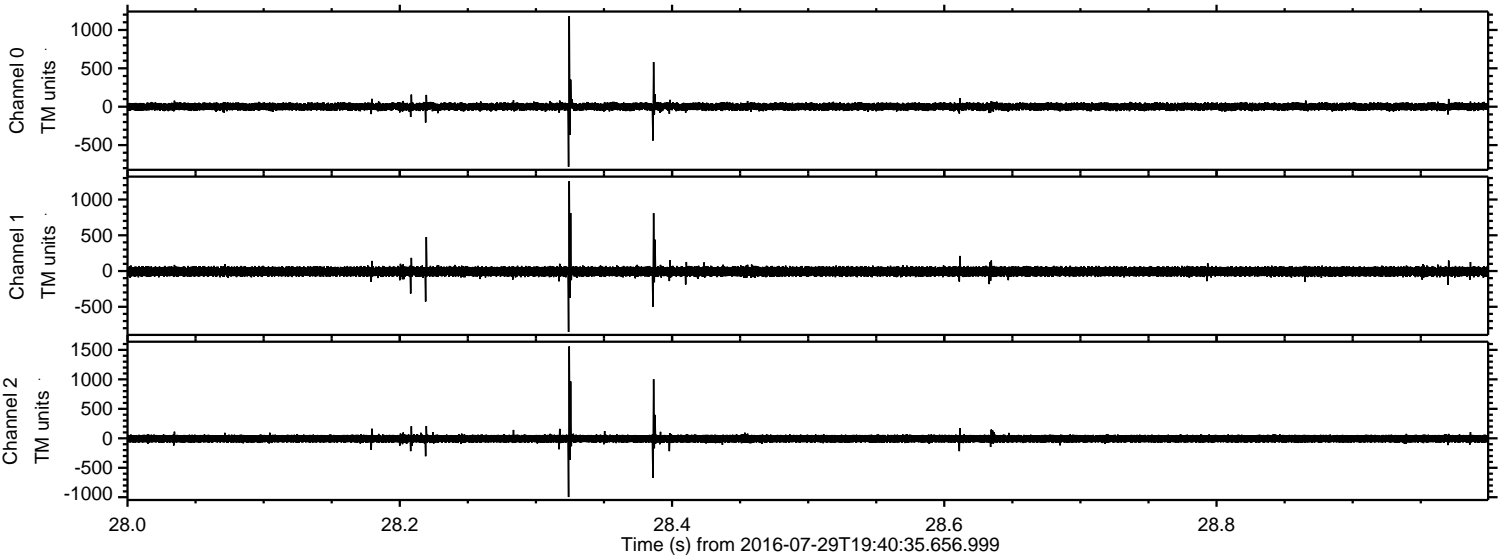

Processed Fri Jul 29 21:48:55 2016 by ELM ver.2012-10-06 from 001__elm20160729_194034__dat00.bin

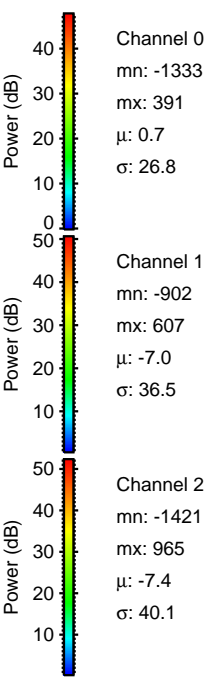
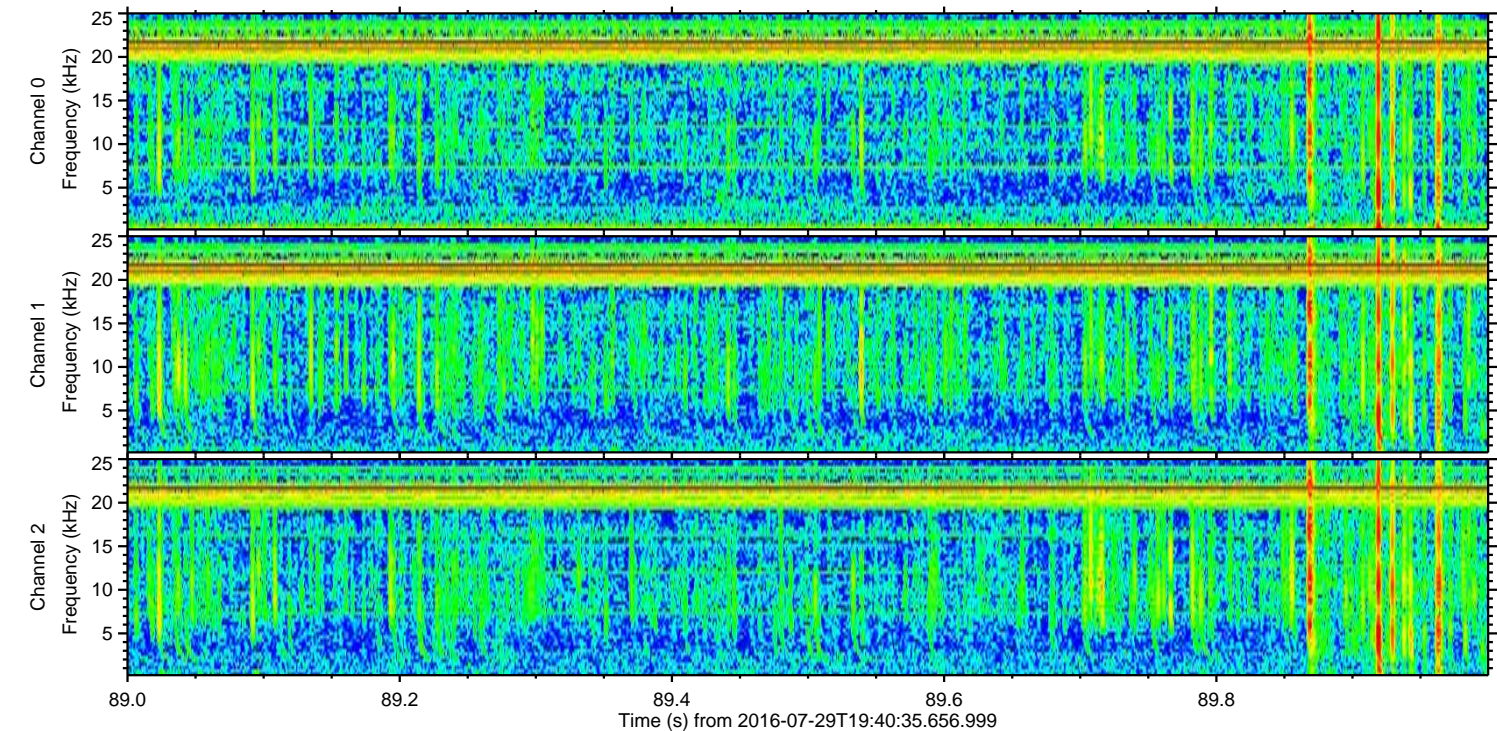
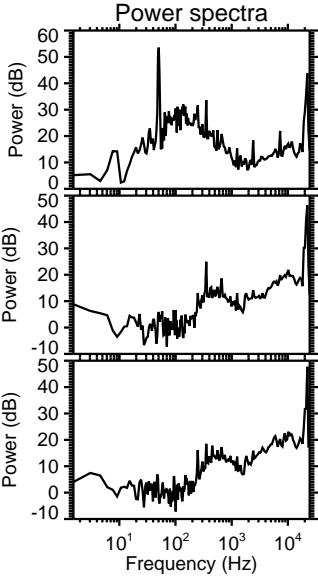
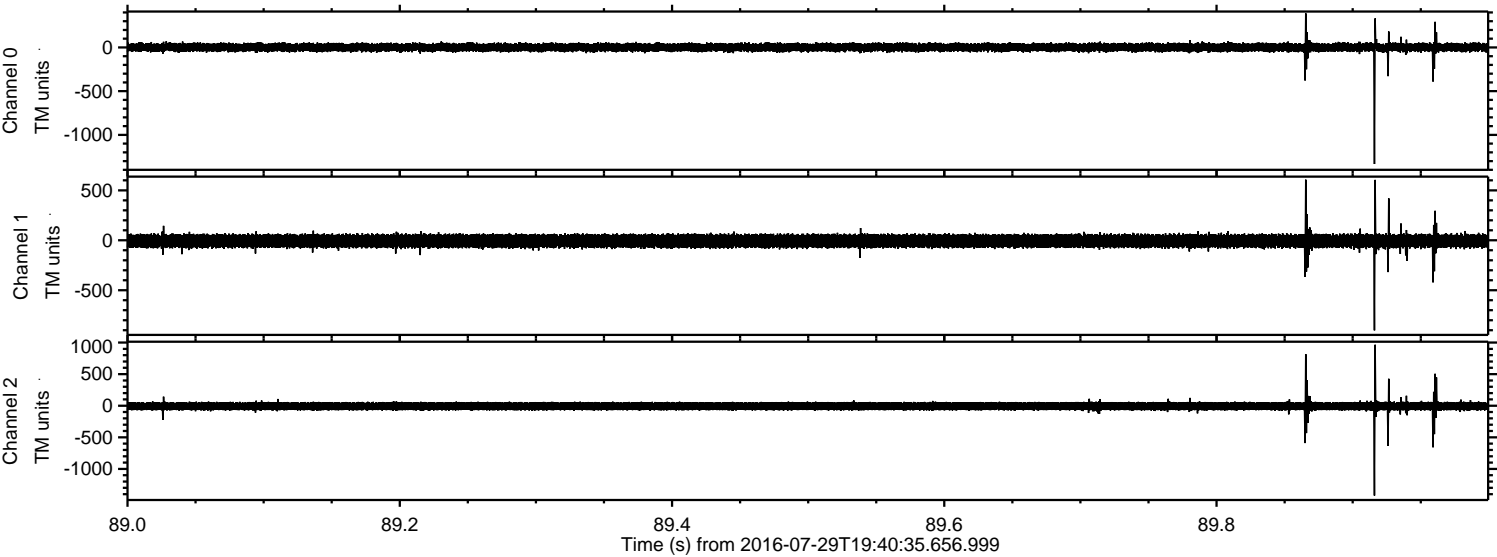

Channel 0
mn: -1333
mx: 391
 μ : 0.7
 σ : 26.8

Channel 1
mn: -902
mx: 607
 μ : -7.0
 σ : 36.5

Channel 2
mn: -1421
mx: 965
 μ : -7.4
 σ : 40.1

ELMAVAN 3D WAVEFORMS (Measured data sampled at 50 kHz) 51000 packets of 144 samples from 2016-07-29T19:40:35.656.999. Part 109/147

Processed Fri Jul 29 21:48:56 2016 by ELM ver.2012-10-06 from 001__elm20160729_194034__dat00.bin

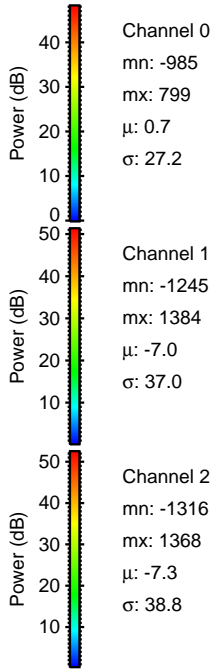
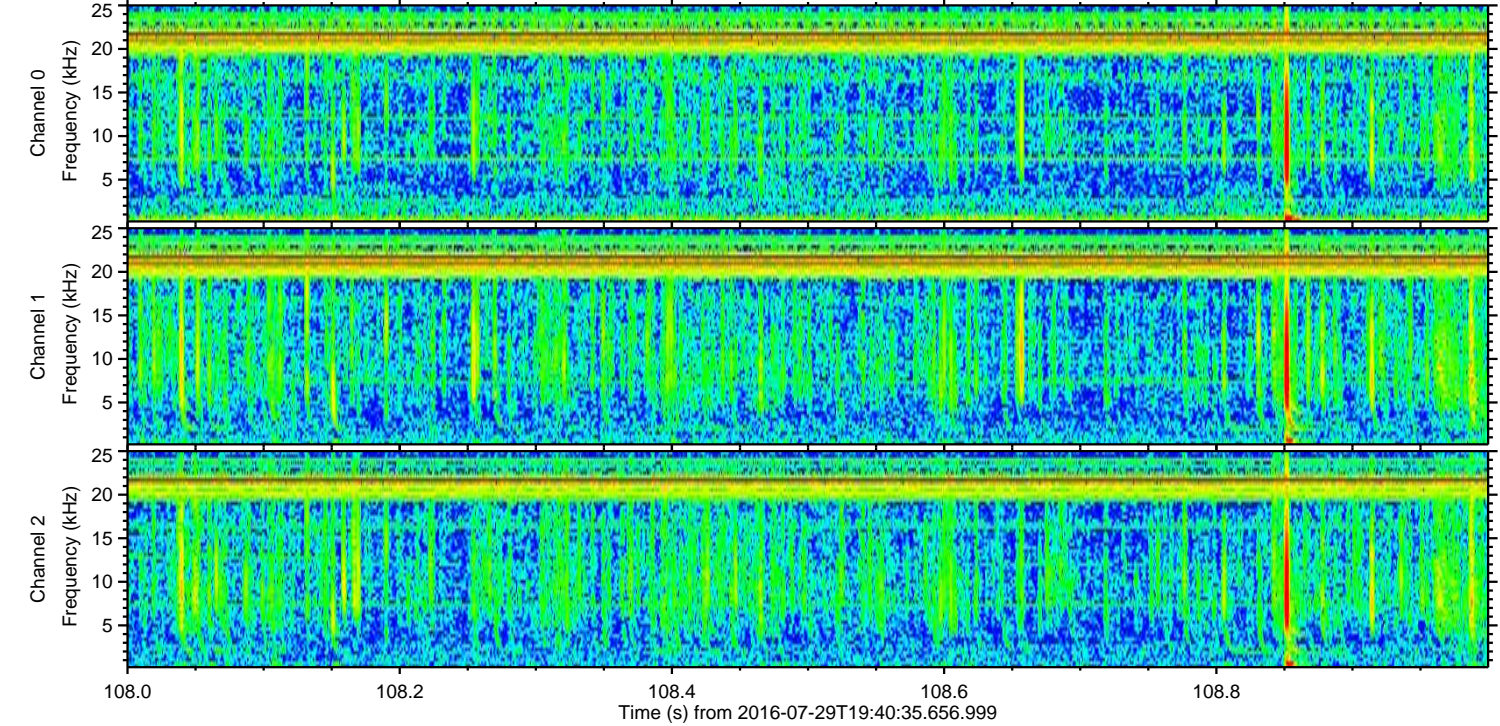
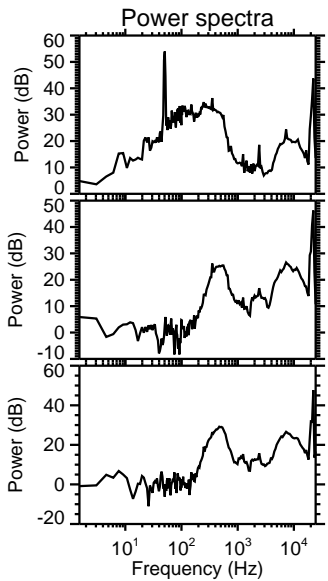
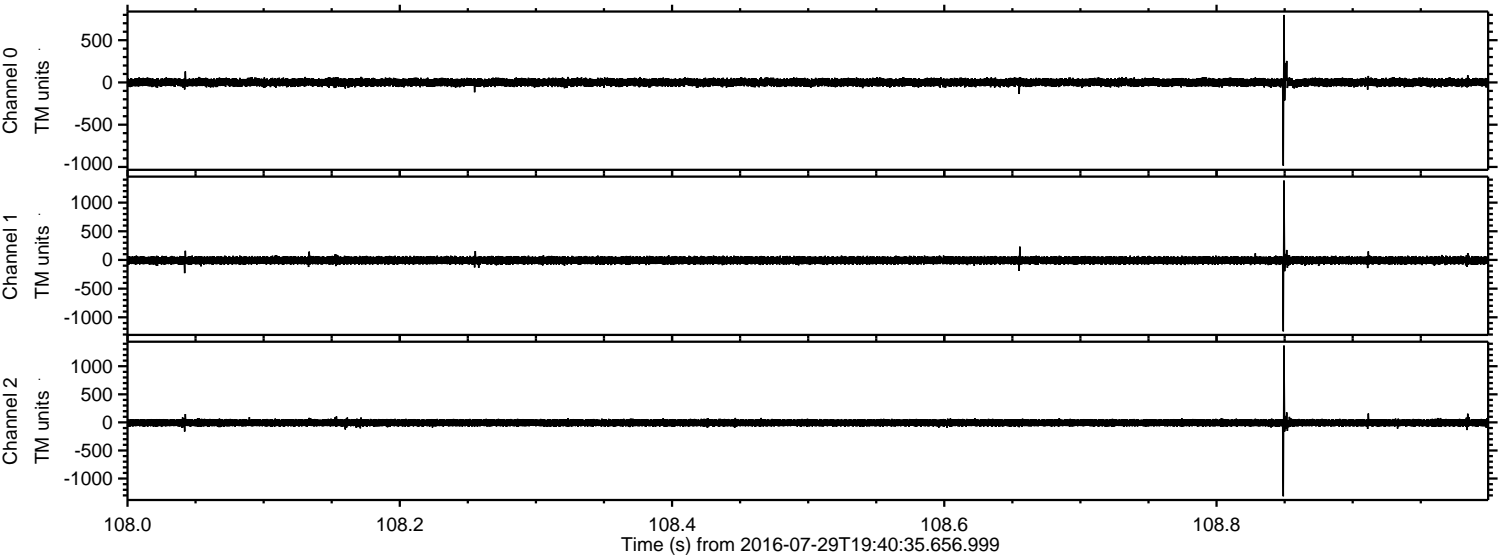

Processed Fri Jul 29 21:48:57 2016 by ELM ver.2012-10-06 from 001__elm20160729_194034__dat00.bin

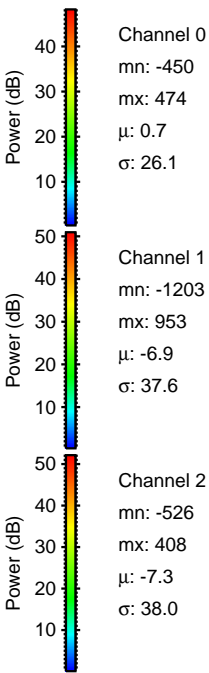
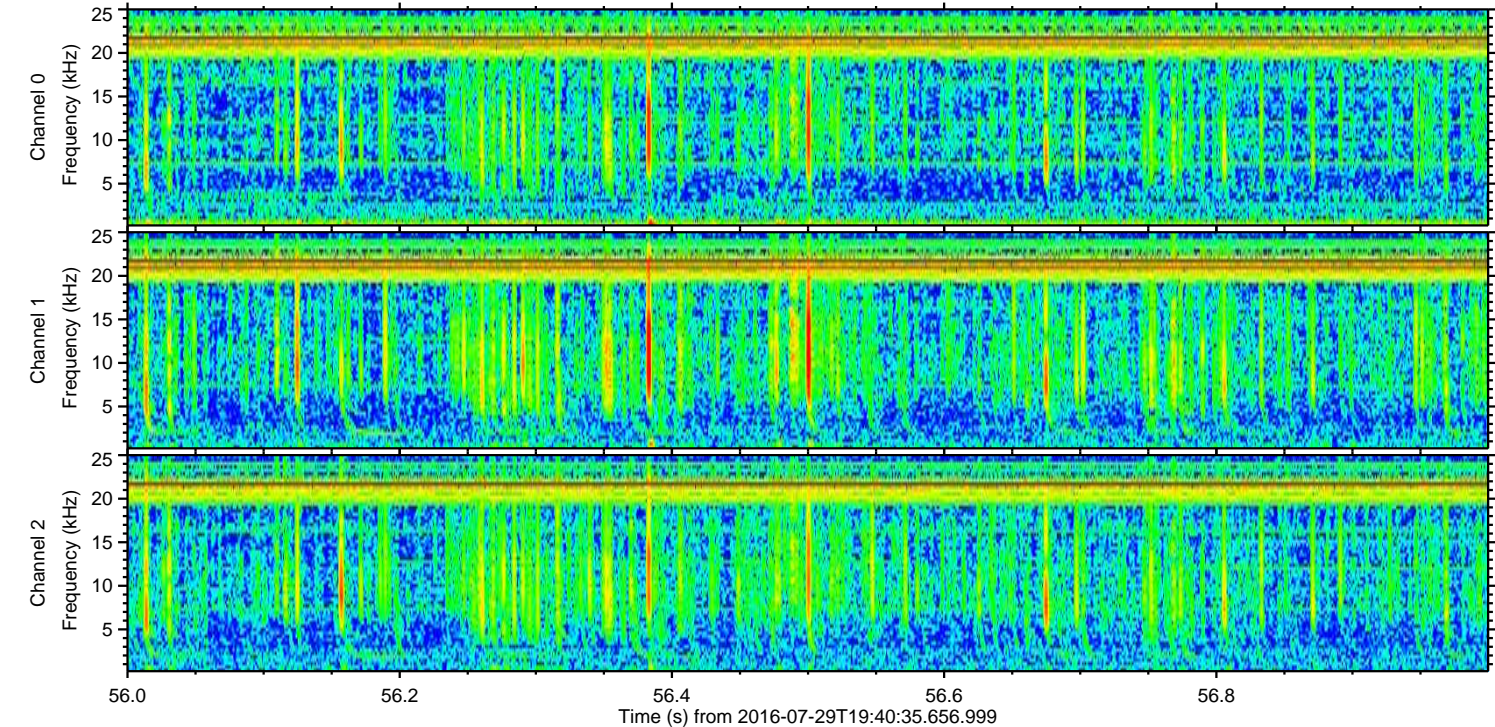
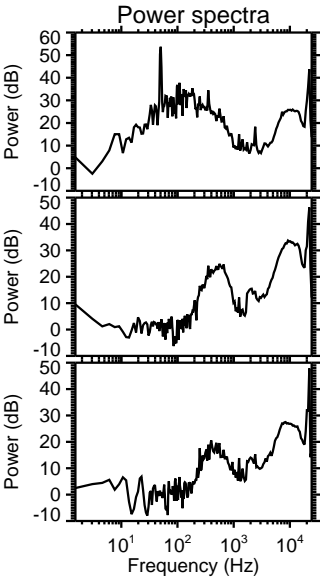
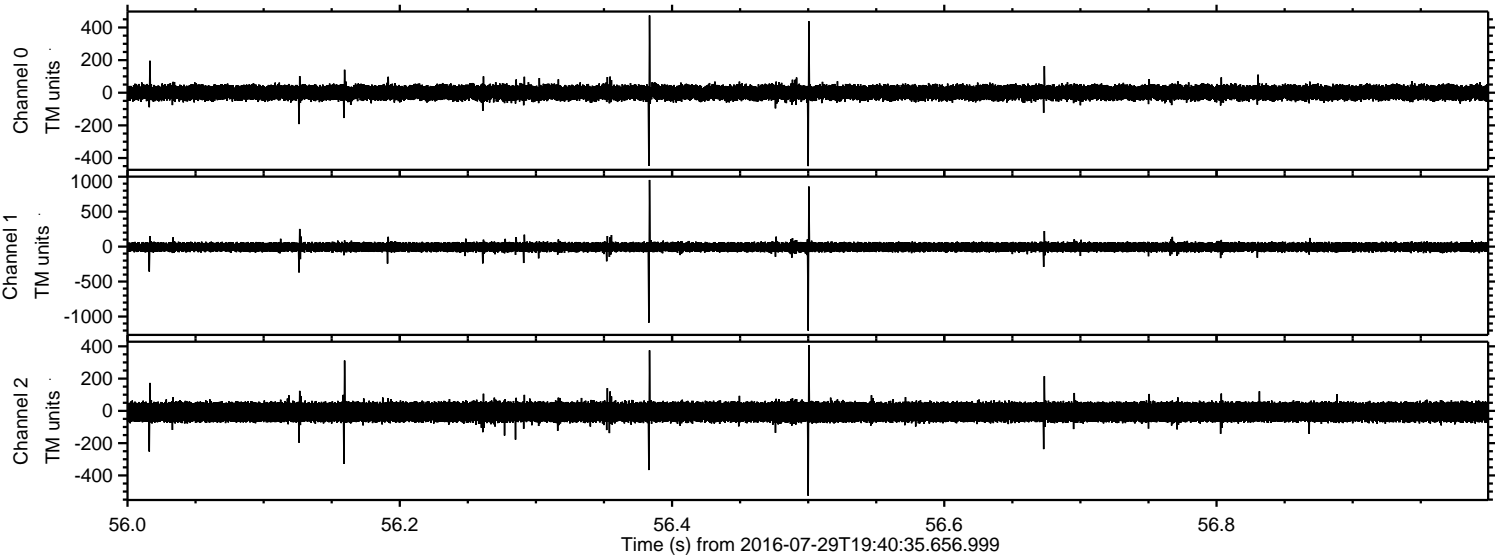

Processed Fri Jul 29 21:48:58 2016 by ELM ver.2012-10-06 from 001__elm20160729_194034__dat00.bin

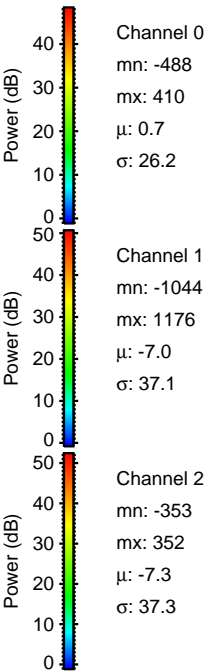
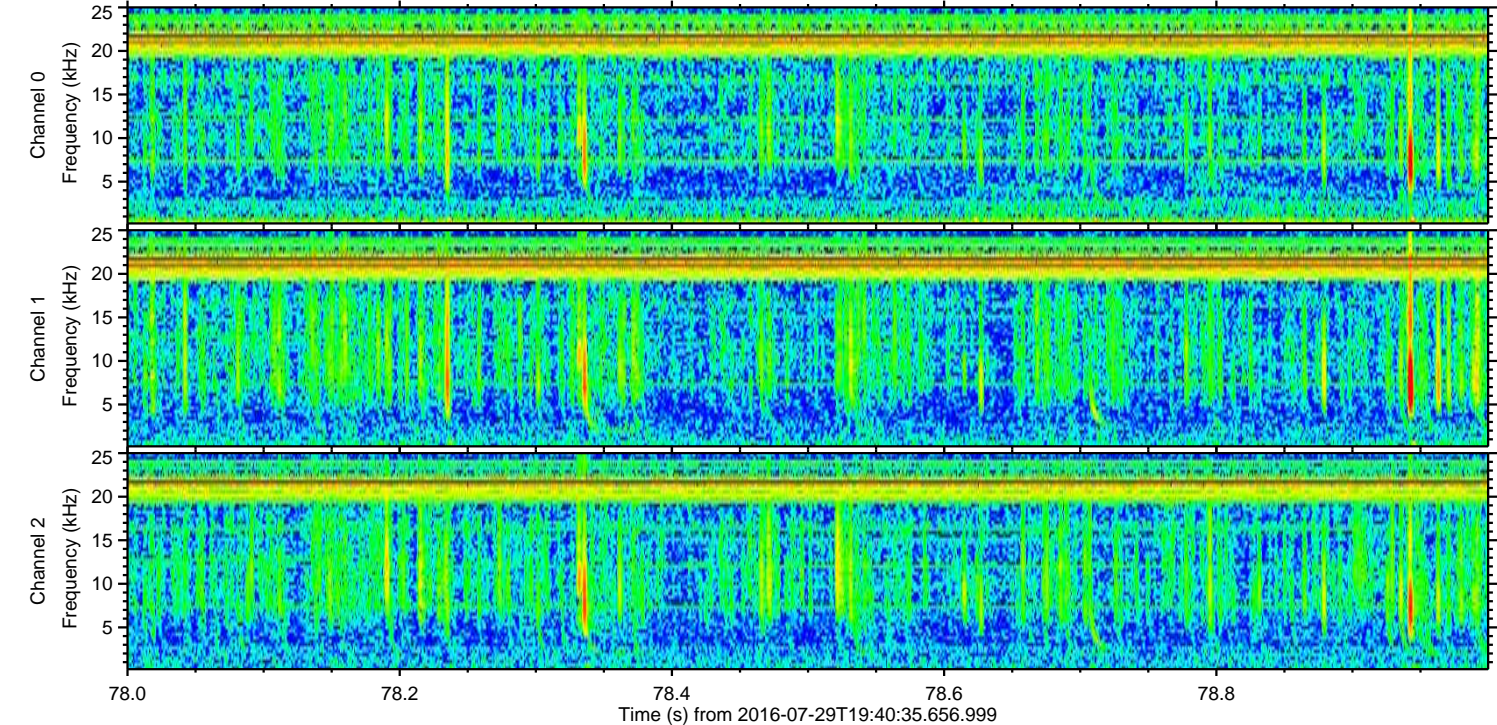
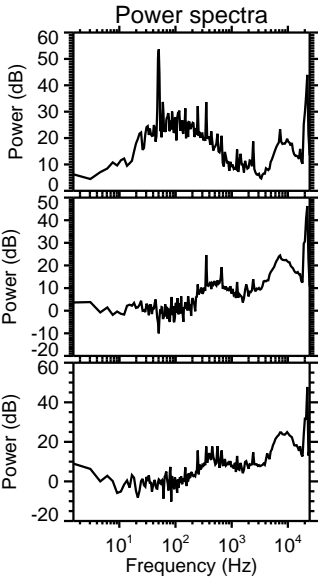
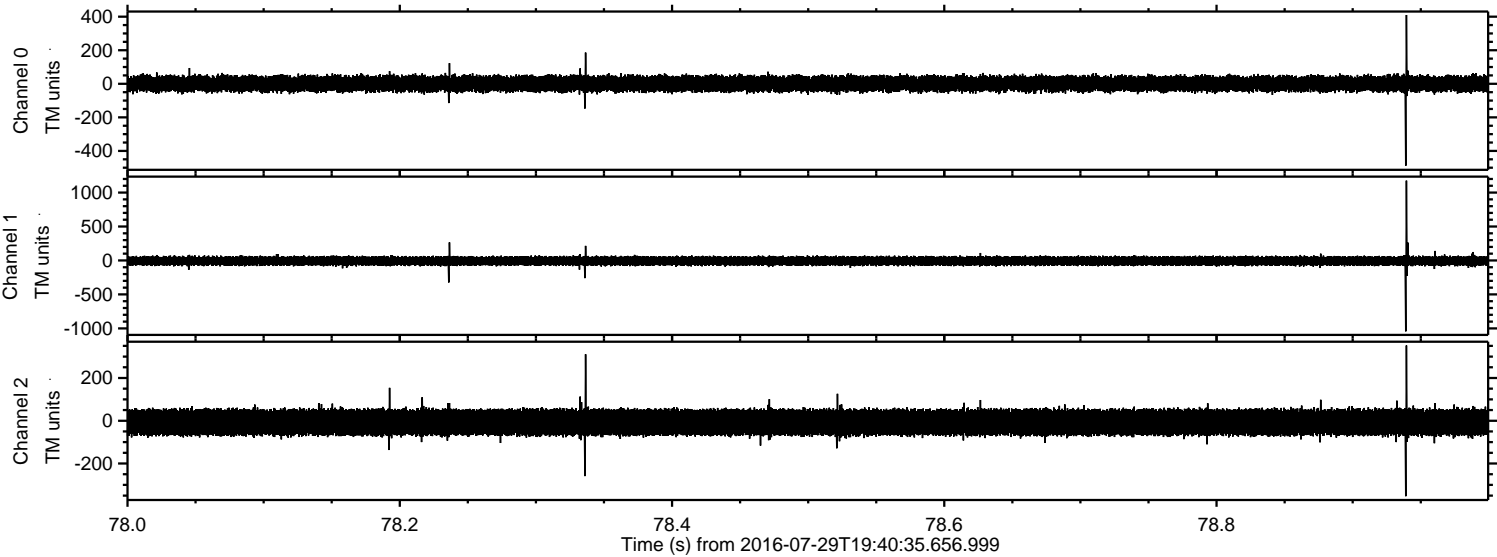

Processed Fri Jul 29 21:48:59 2016 by ELM ver.2012-10-06 from 001__elm20160729_194034__dat00.bin

