

ELMAVAN 3D WAVEFORMS (Measured data sampled at 50 kHz) 51000 packets of 144 samples from 2016-07-29T18:15:31.928.000.

Processed Fri Jul 29 20:23:19 2016 by ELM ver.2012-10-06 from 001__elm20160729_181530__dat00.bin

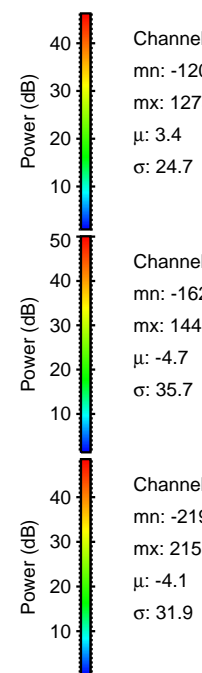
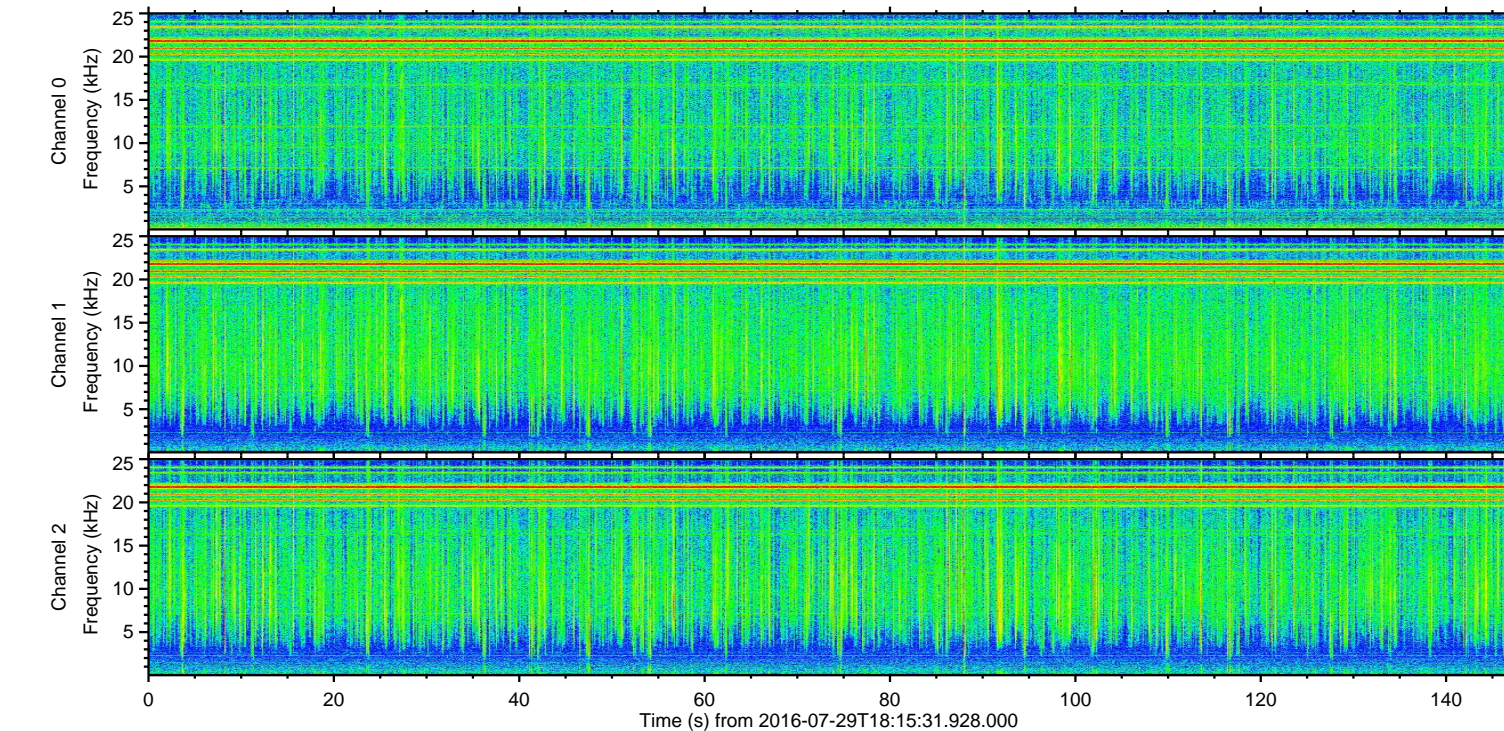
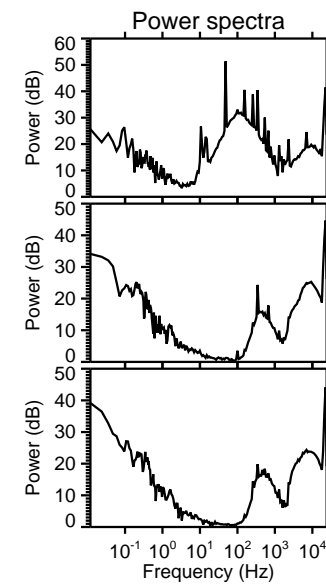
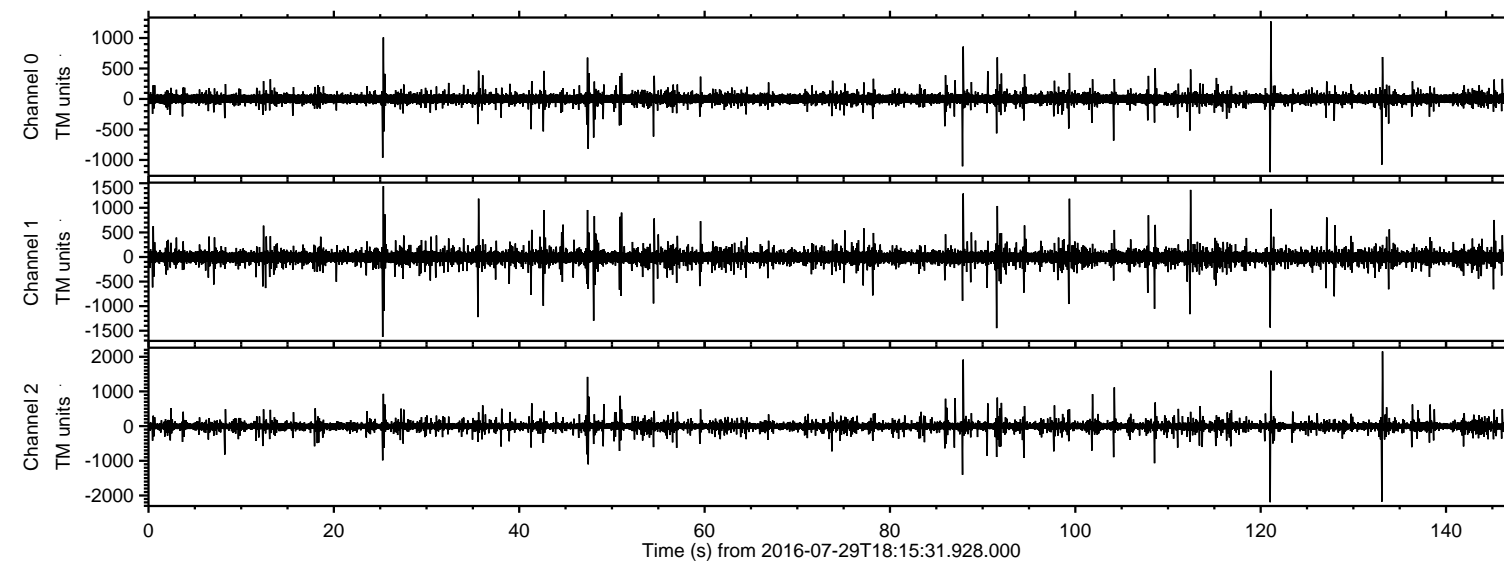

ELMAVAN 3D WAVEFORMS (Measured data sampled at 50 kHz) 51000 packets of 144 samples from 2016-07-29T18:15:31.928.000. Part 122/147

Processed Fri Jul 29 20:23:31 2016 by ELM ver.2012-10-06 from 001__elm20160729_181530__dat00.bin

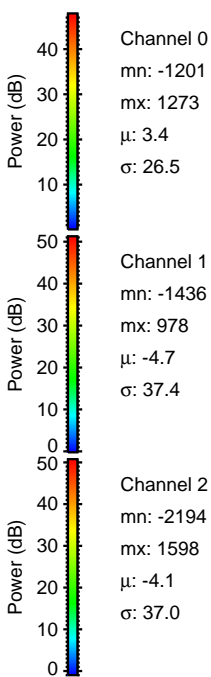
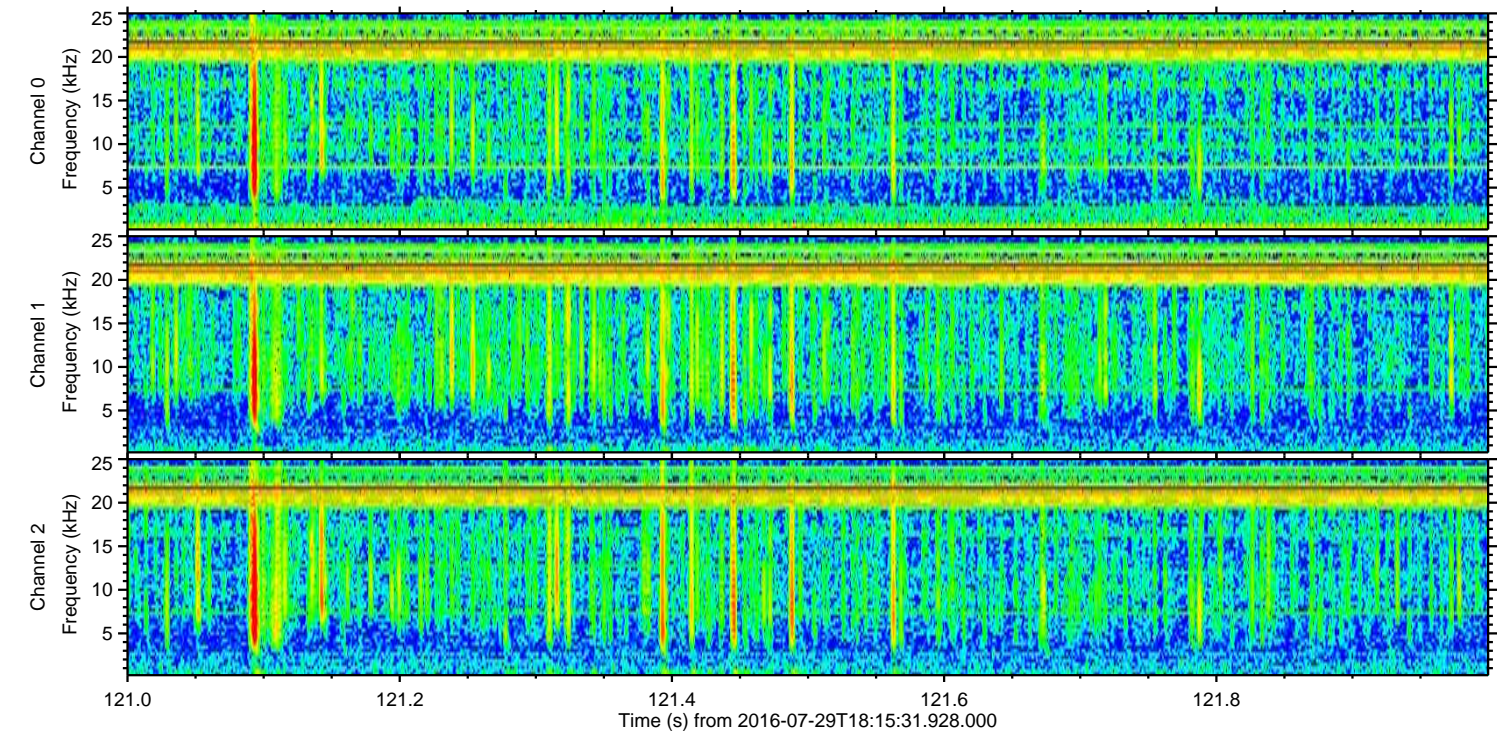
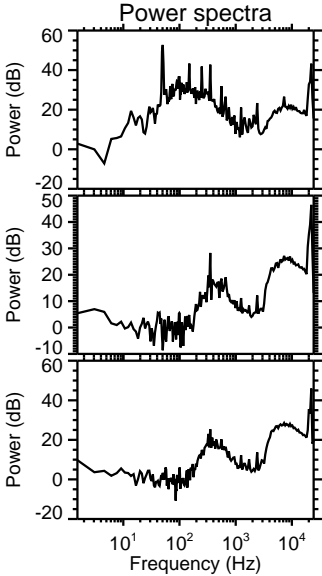
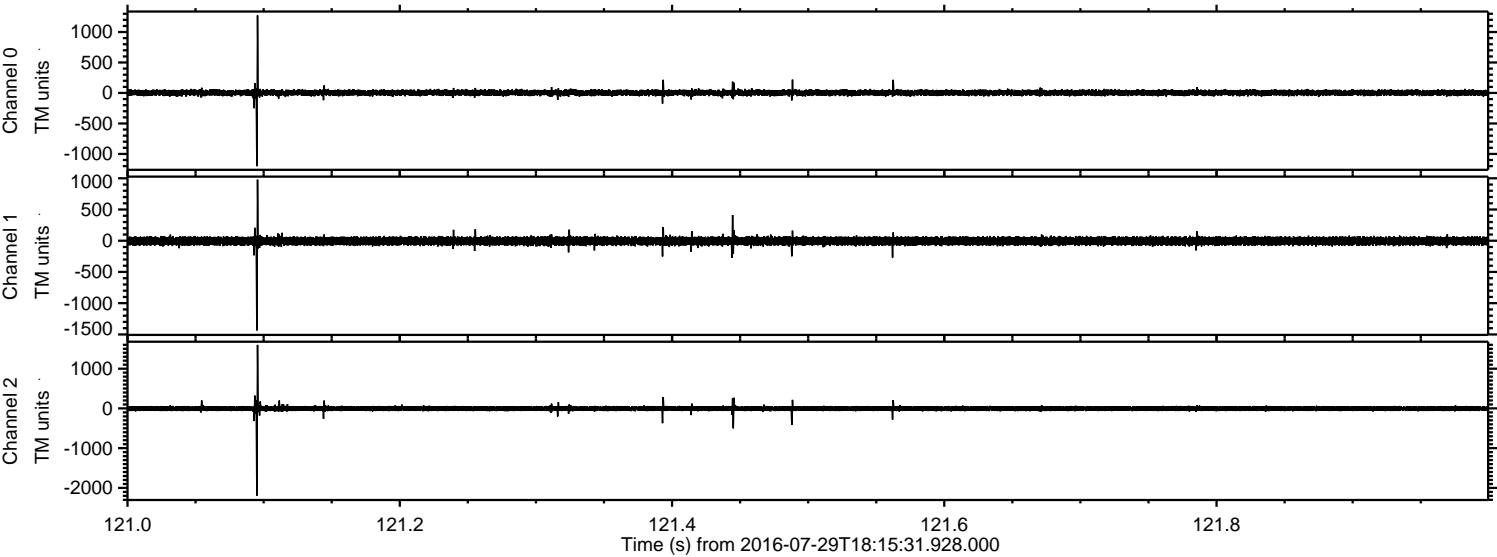

ELMAVAN 3D WAVEFORMS (Measured data sampled at 50 kHz) 51000 packets of 144 samples from 2016-07-29T18:15:31.928.000. Part 134/147

Processed Fri Jul 29 20:23:32 2016 by ELM ver.2012-10-06 from 001__elm20160729_181530__dat00.bin

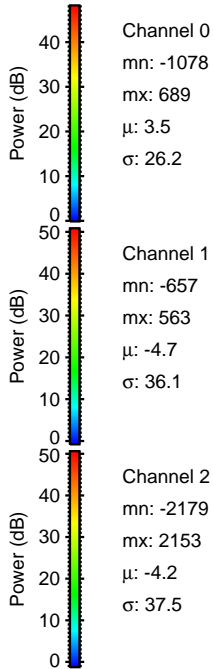
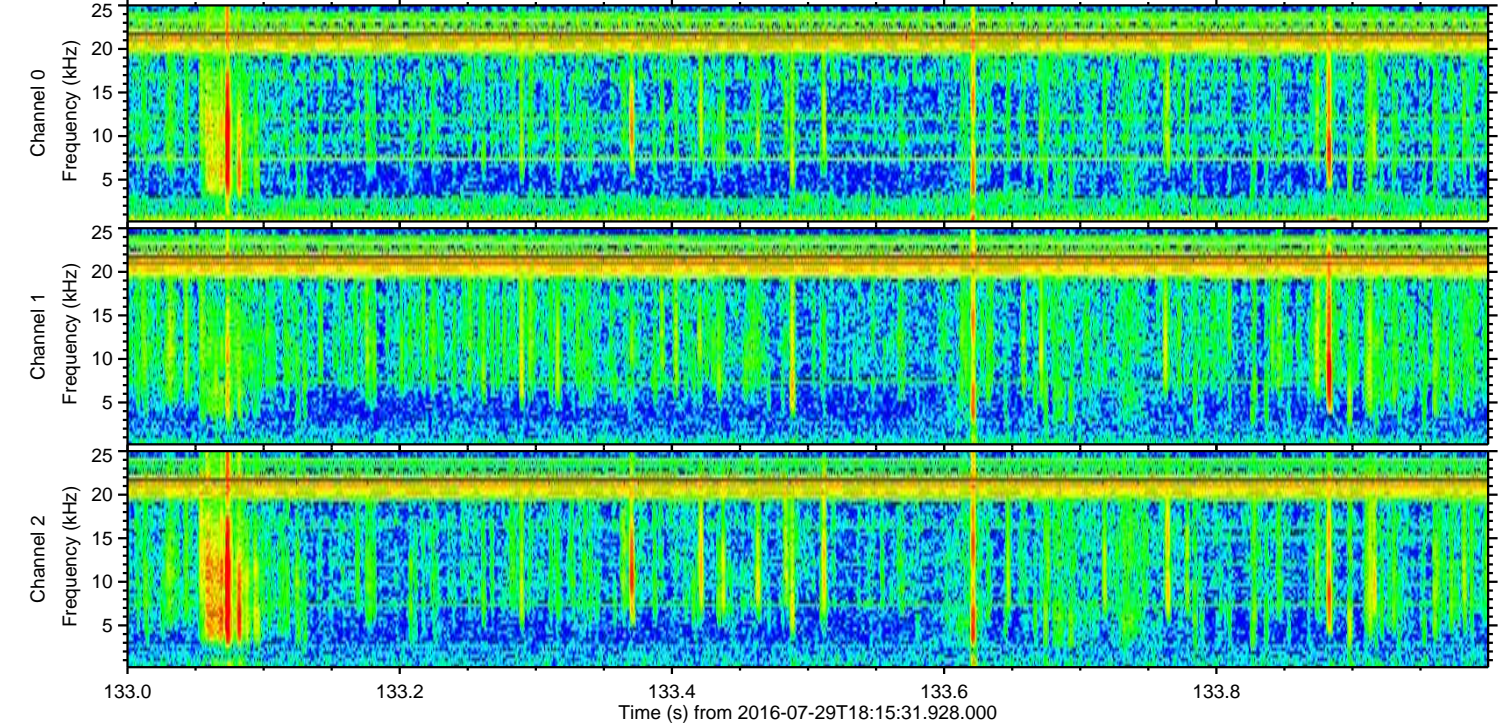
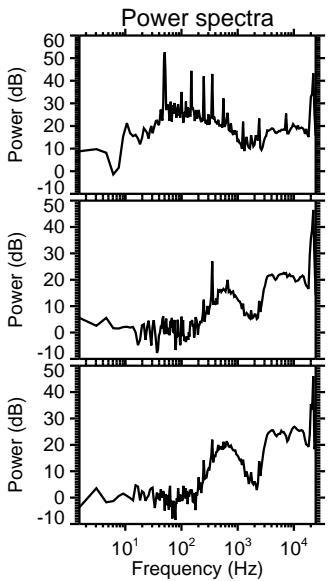
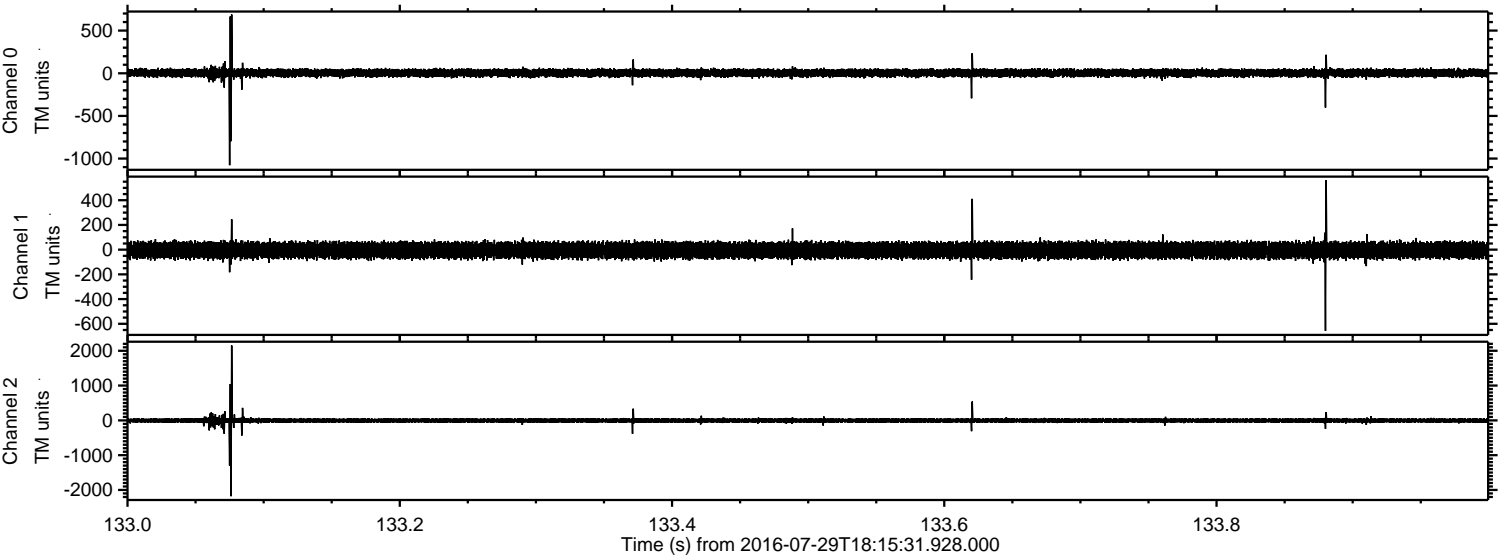

Processed Fri Jul 29 20:23:33 2016 by ELM ver.2012-10-06 from 001__elm20160729_181530__dat00.bin

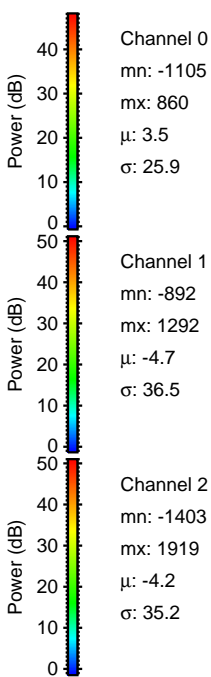
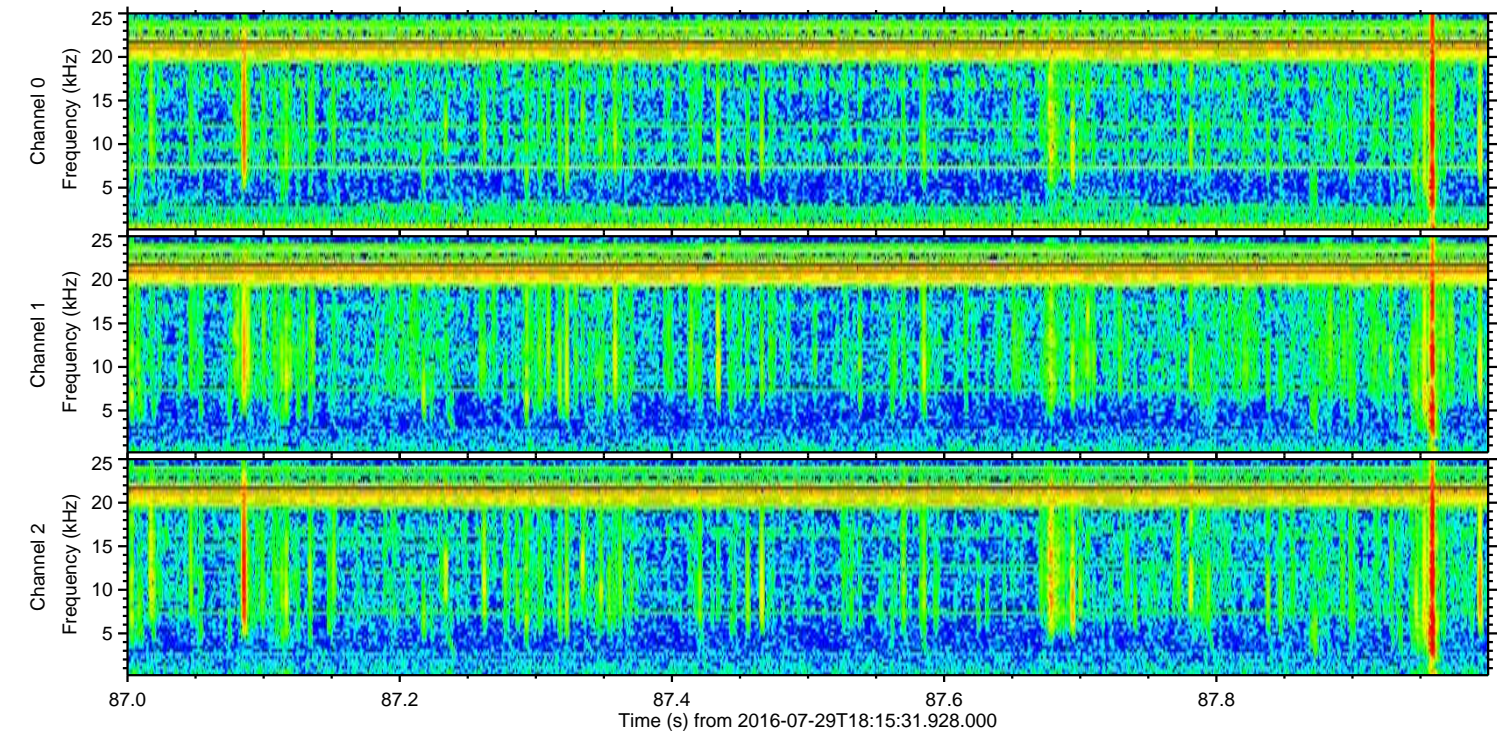
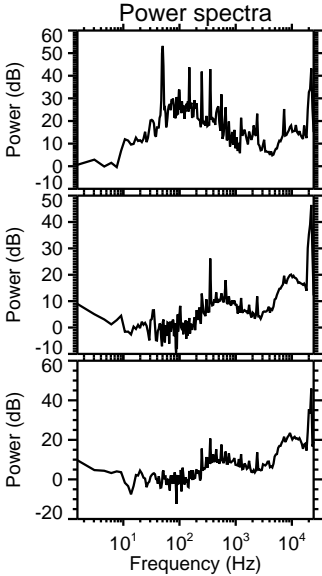
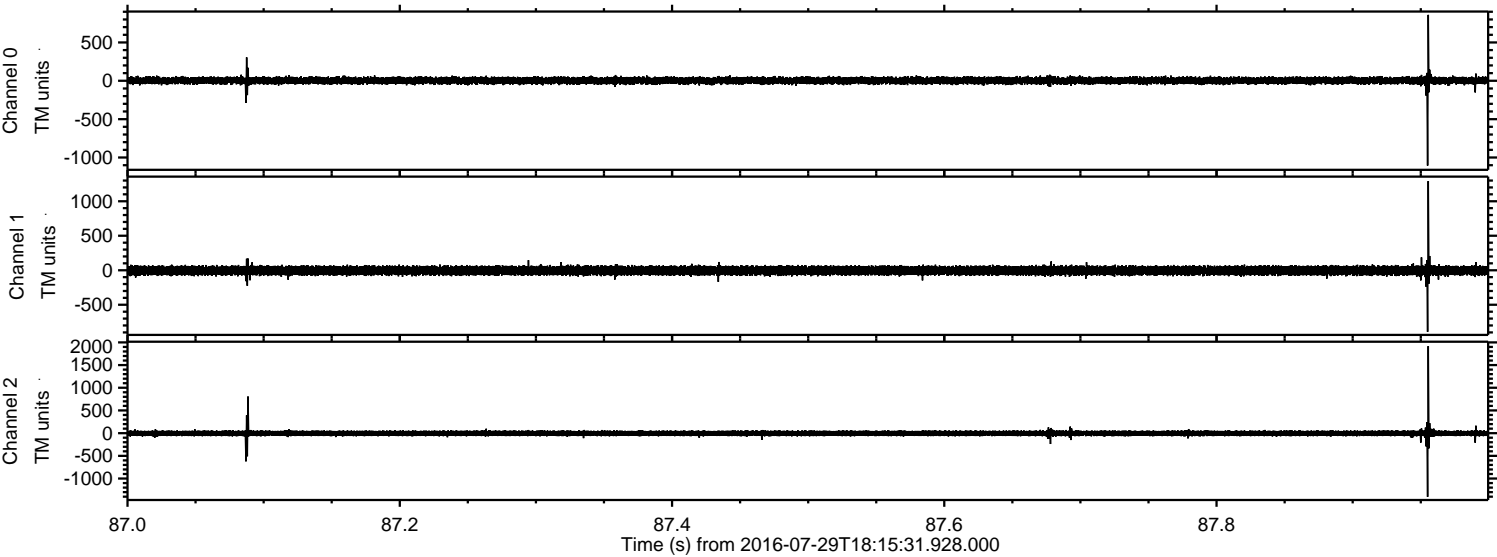

Processed Fri Jul 29 20:23:34 2016 by ELM ver.2012-10-06 from 001__elm20160729_181530__dat00.bin

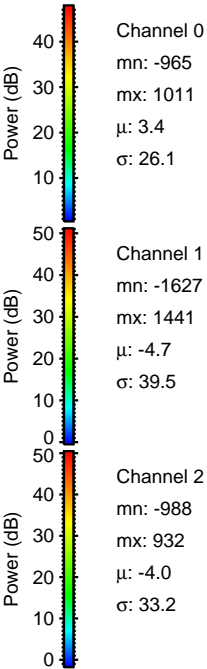
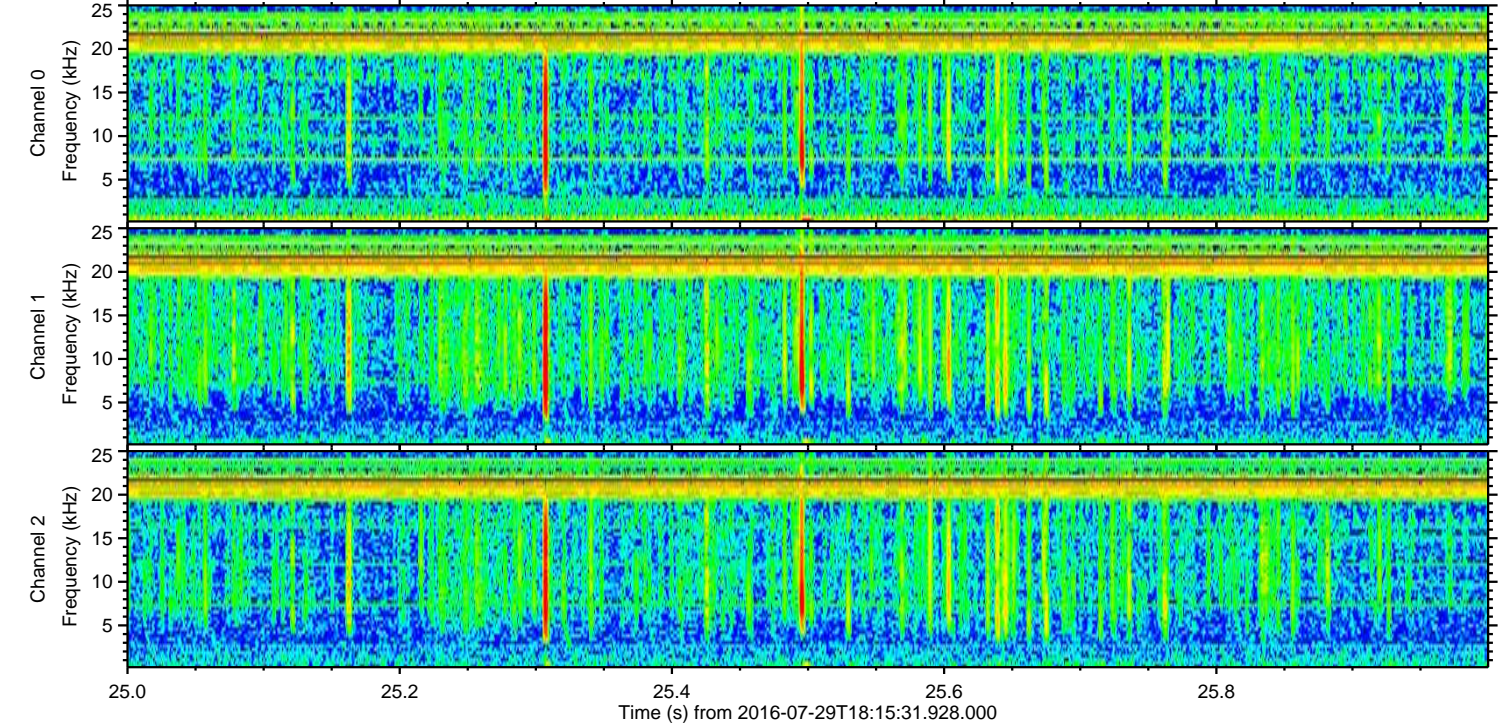
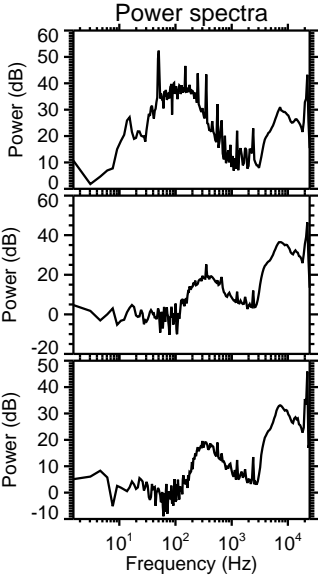
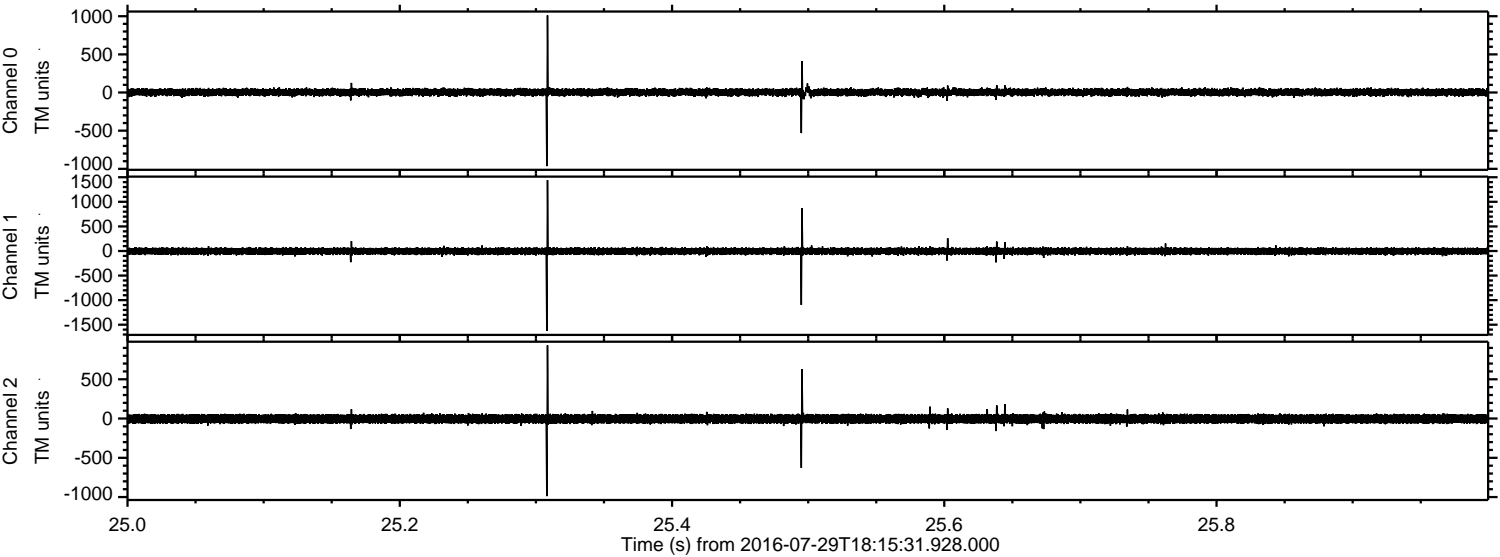

Processed Fri Jul 29 20:23:35 2016 by ELM ver.2012-10-06 from 001__elm20160729_181530__dat00.bin

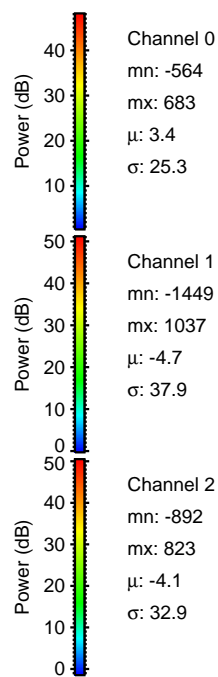
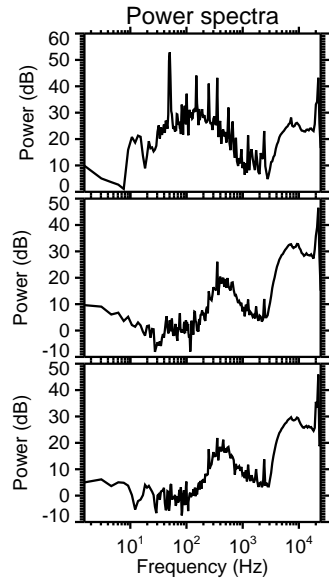
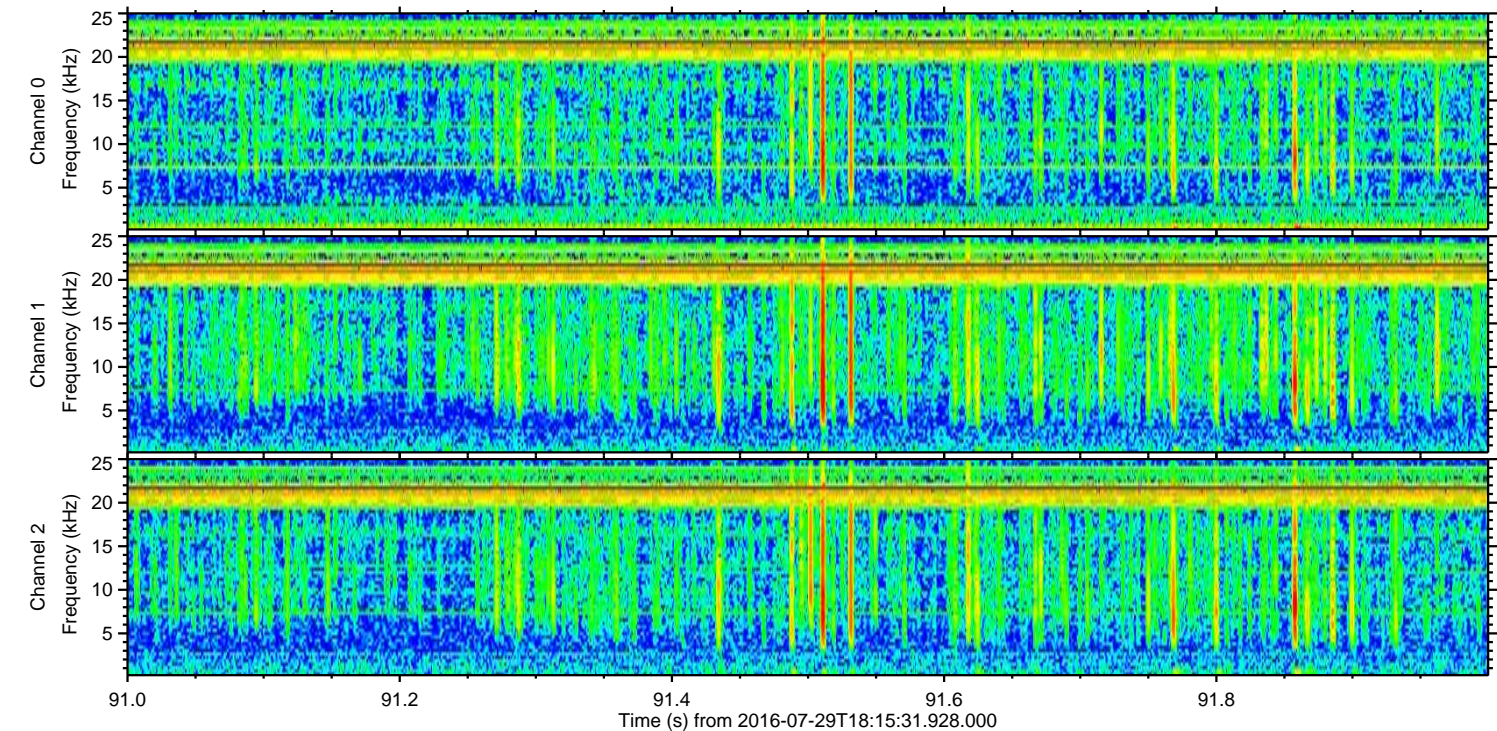
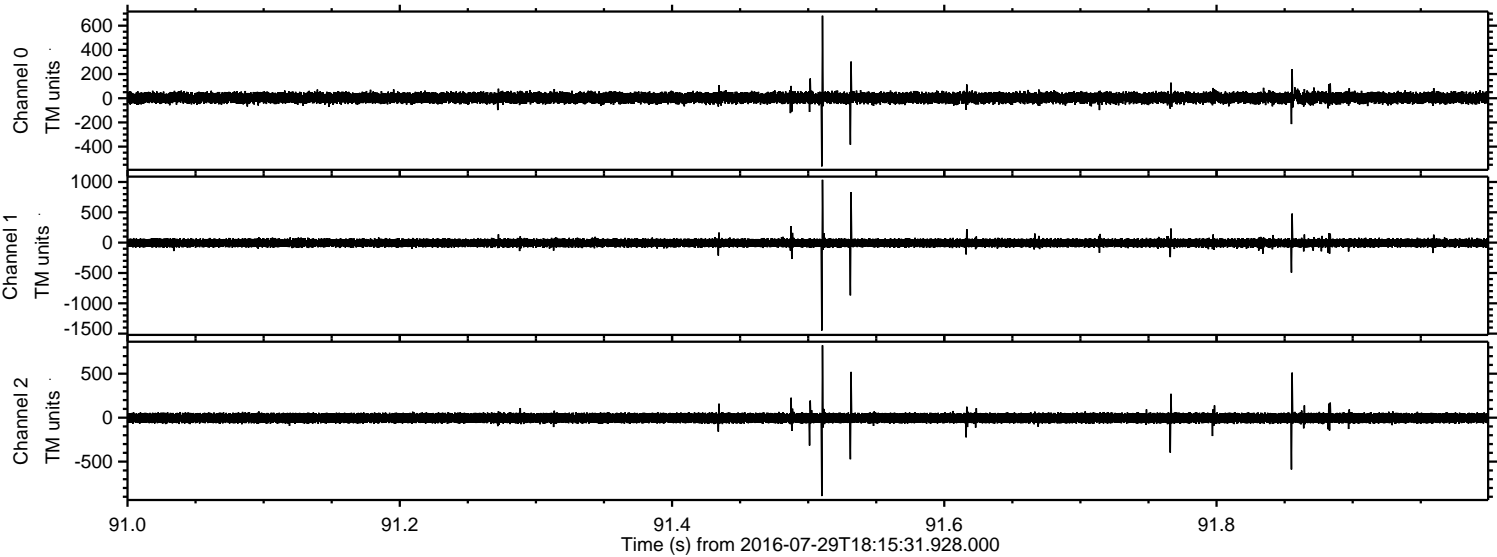

Processed Fri Jul 29 20:23:36 2016 by ELM ver.2012-10-06 from 001__elm20160729_181530__dat00.bin

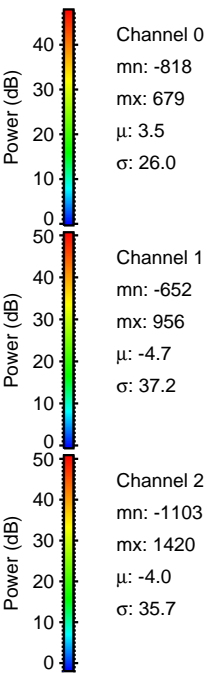
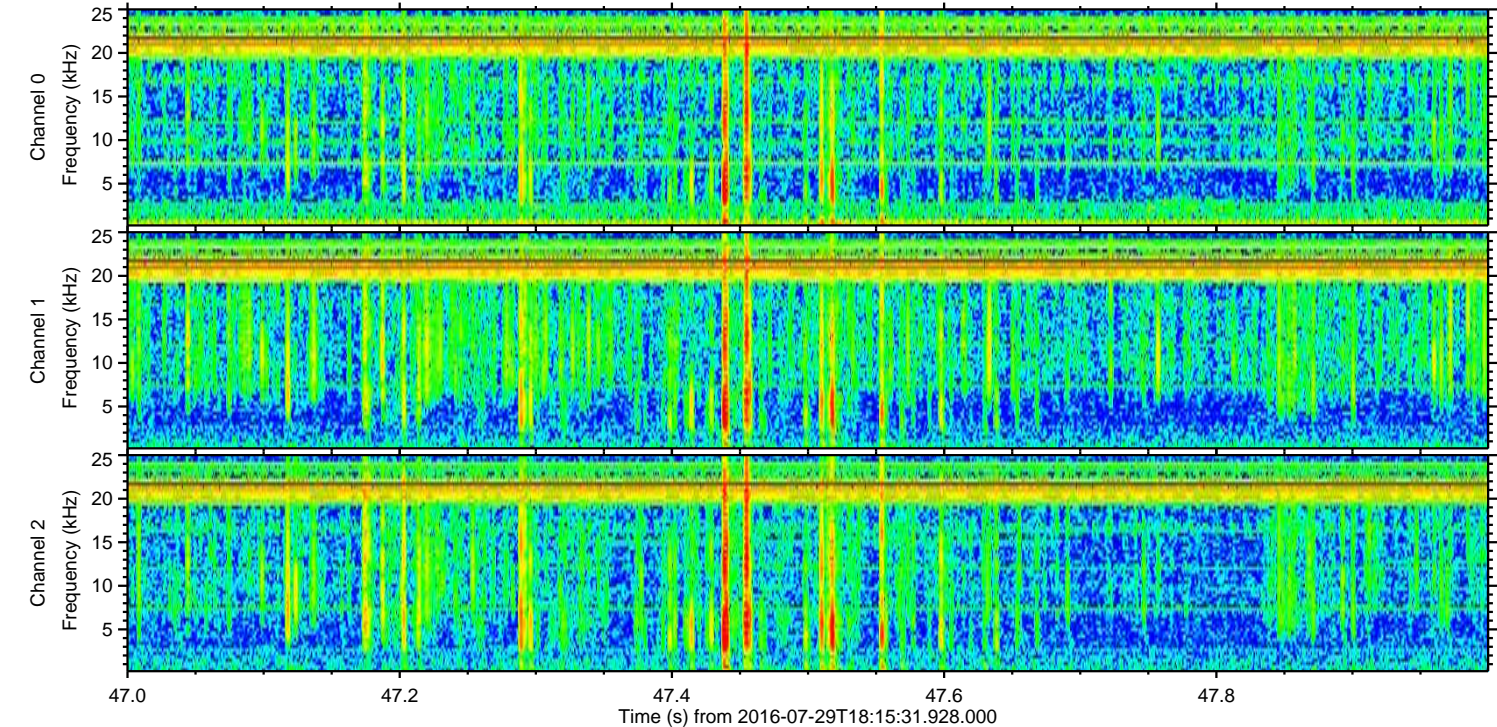
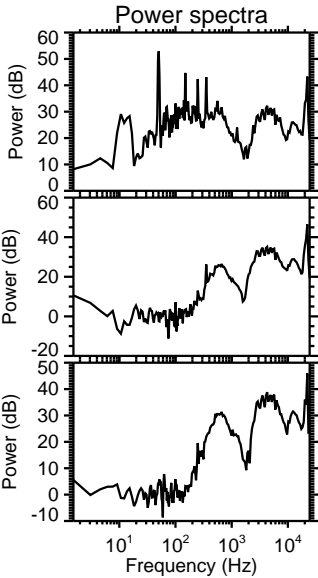
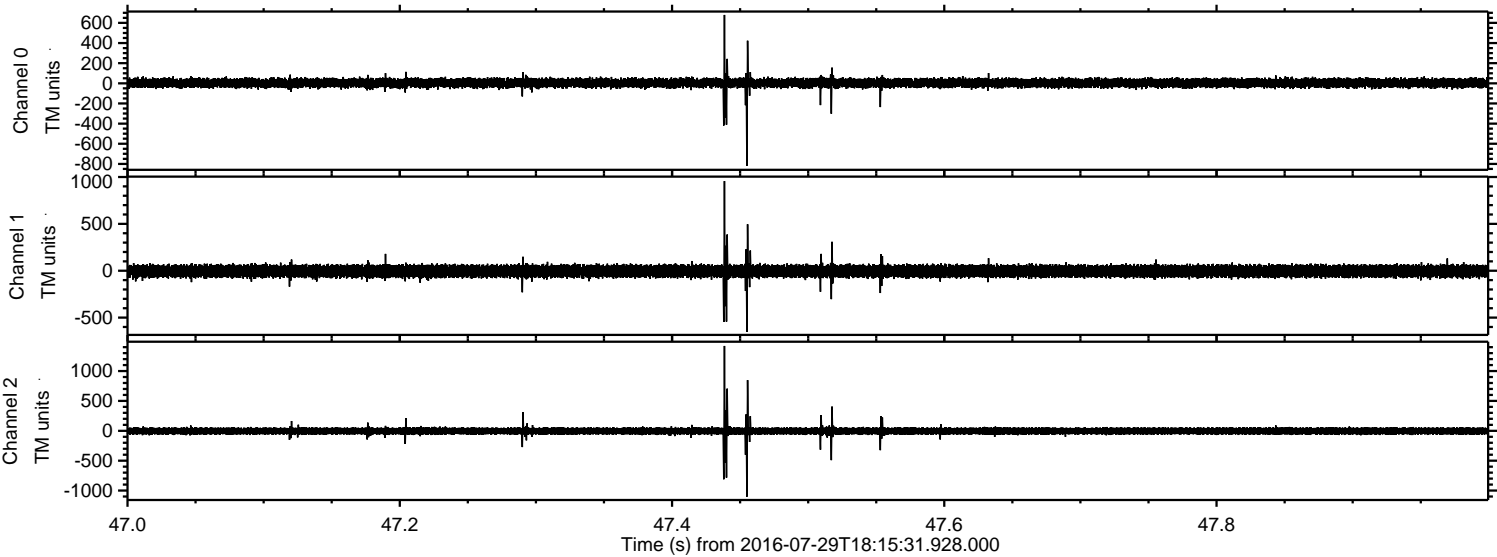

ELMAVAN 3D WAVEFORMS (Measured data sampled at 50 kHz) 51000 packets of 144 samples from 2016-07-29T18:15:31.928.000. Part 113/147

Processed Fri Jul 29 20:23:37 2016 by ELM ver.2012-10-06 from 001__elm20160729_181530__dat00.bin

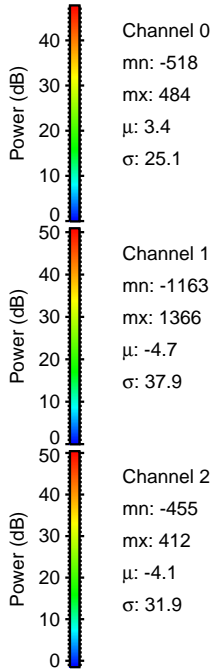
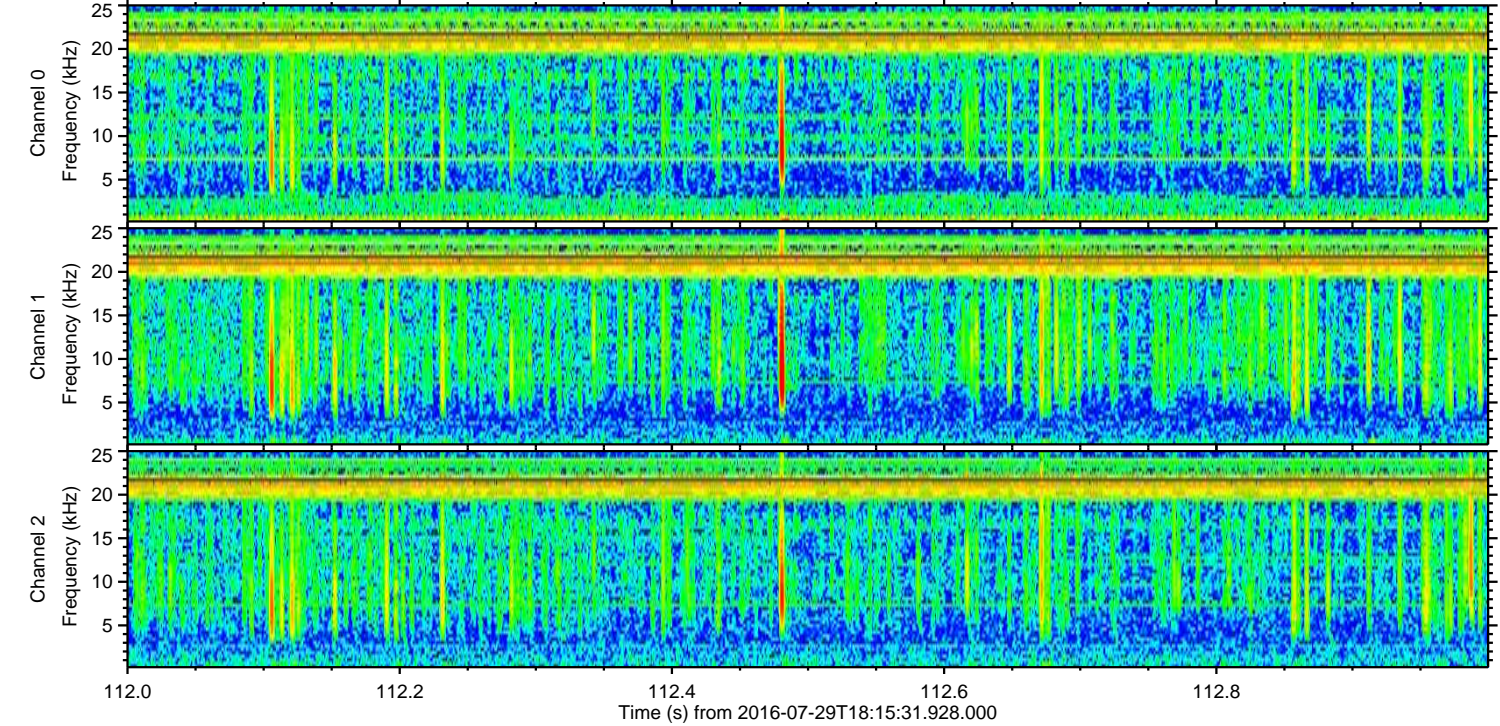
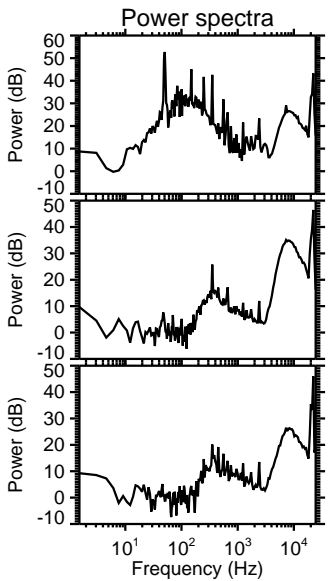
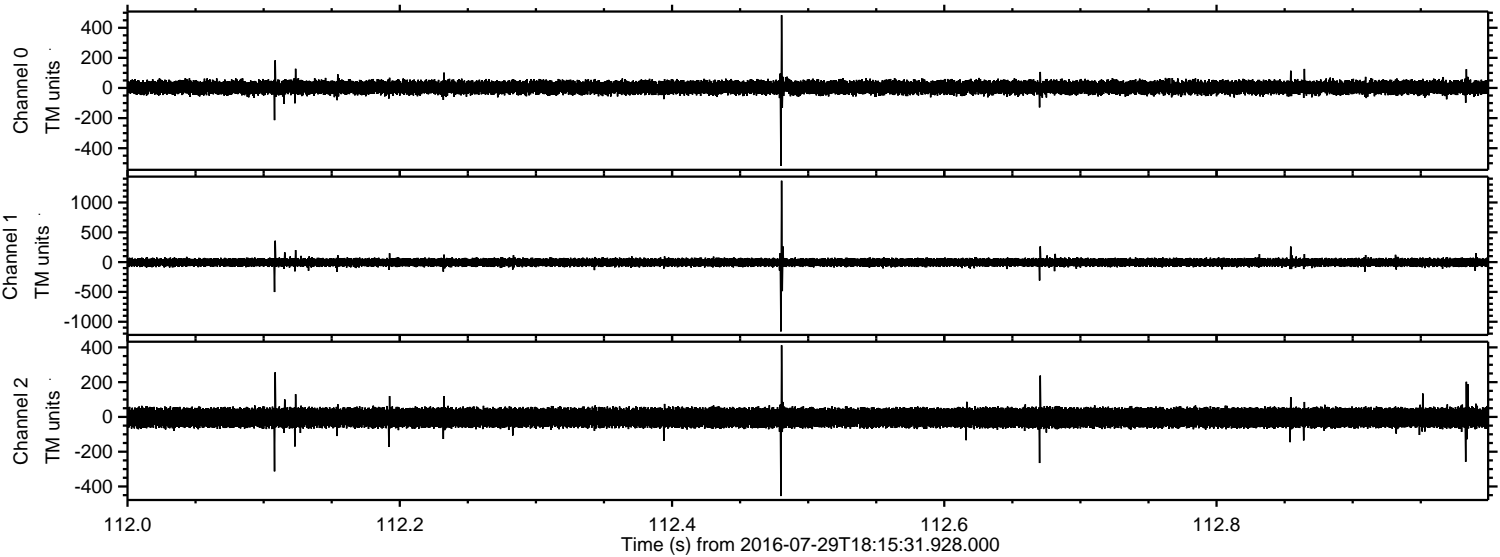

Channel 0
mn: -518
mx: 484
 μ : 3.4
 σ : 25.1

Channel 1
mn: -1163
mx: 1366
 μ : -4.7
 σ : 37.9

Channel 2
mn: -455
mx: 412
 μ : -4.1
 σ : 31.9

Processed Fri Jul 29 20:23:37 2016 by ELM ver.2012-10-06 from 001__elm20160729_181530__dat00.bin

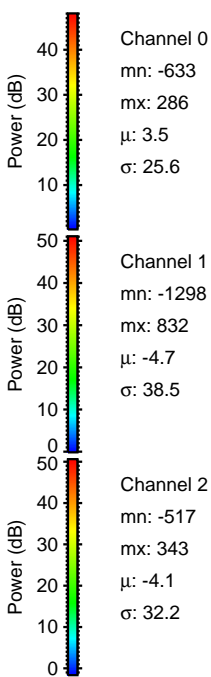
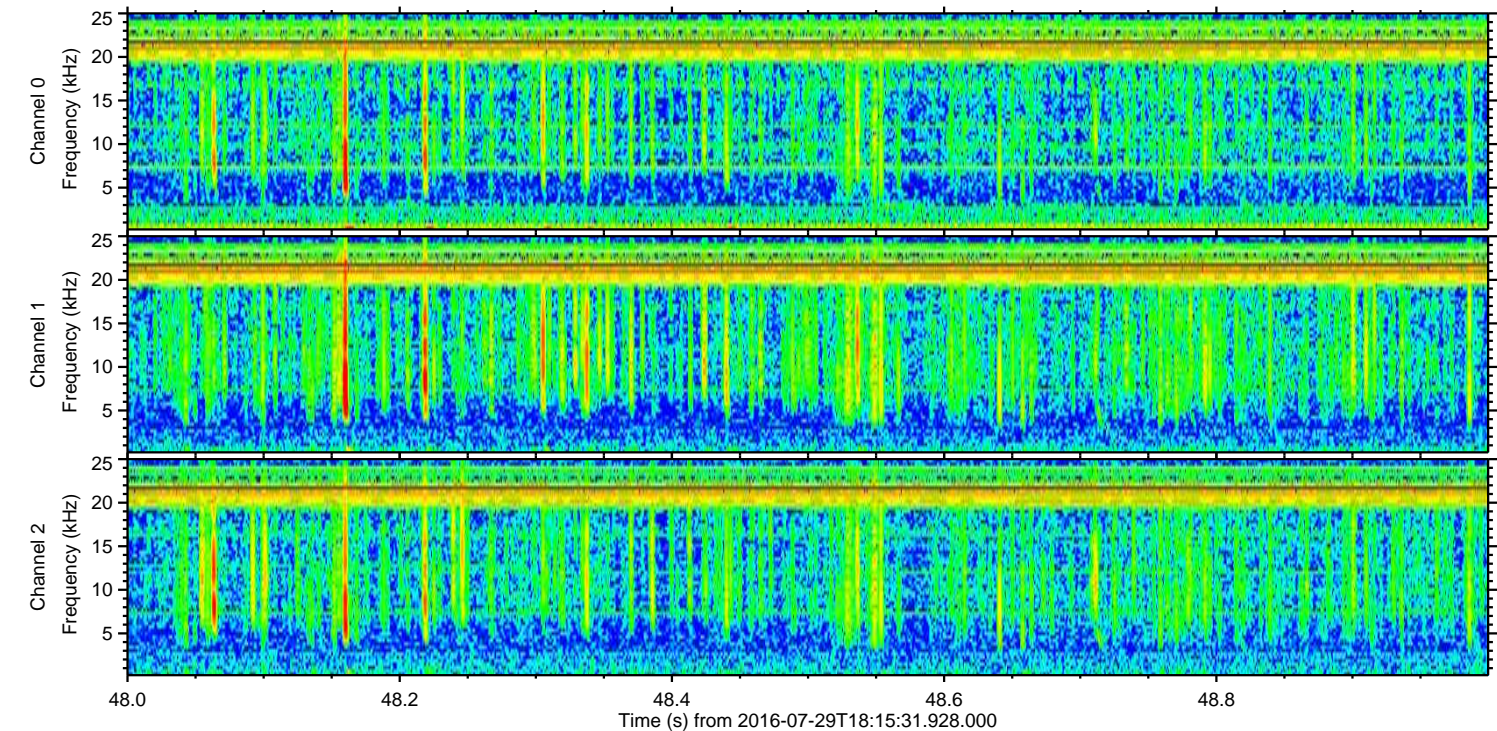
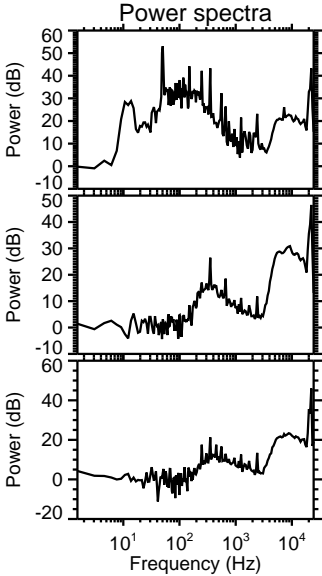
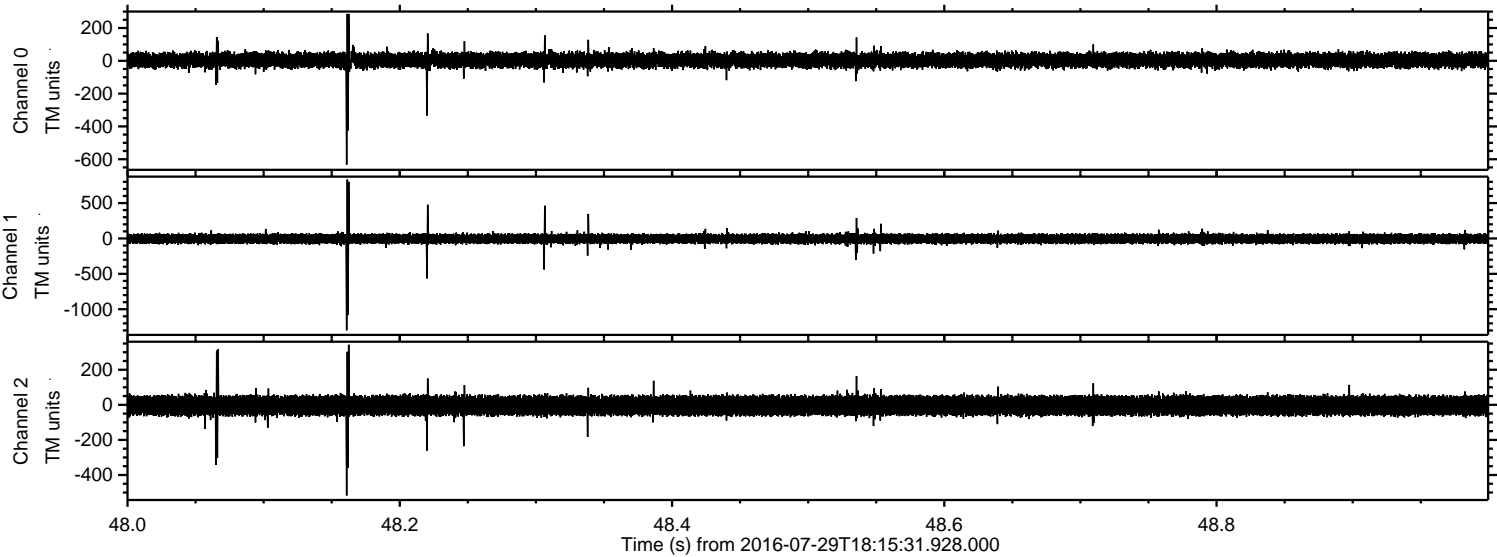

Processed Fri Jul 29 20:23:38 2016 by ELM ver.2012-10-06 from 001__elm20160729_181530__dat00.bin

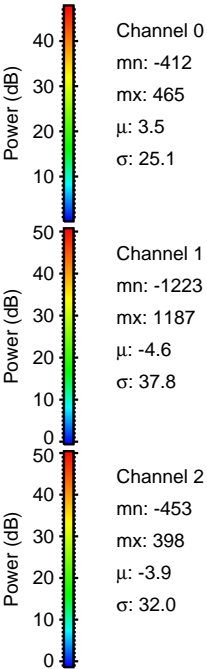
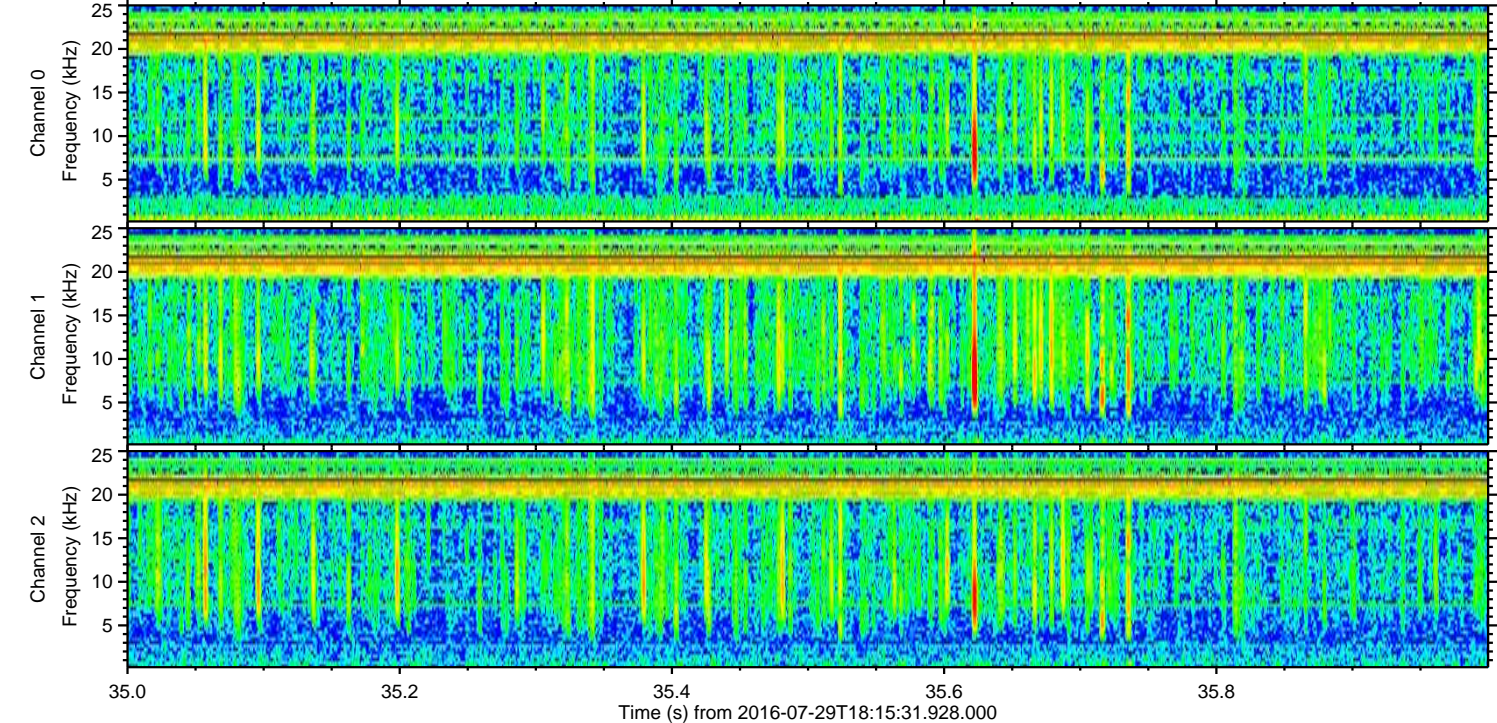
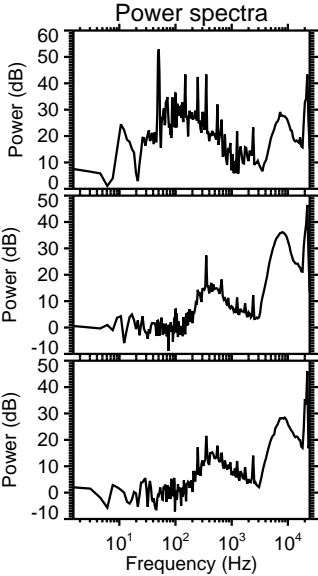
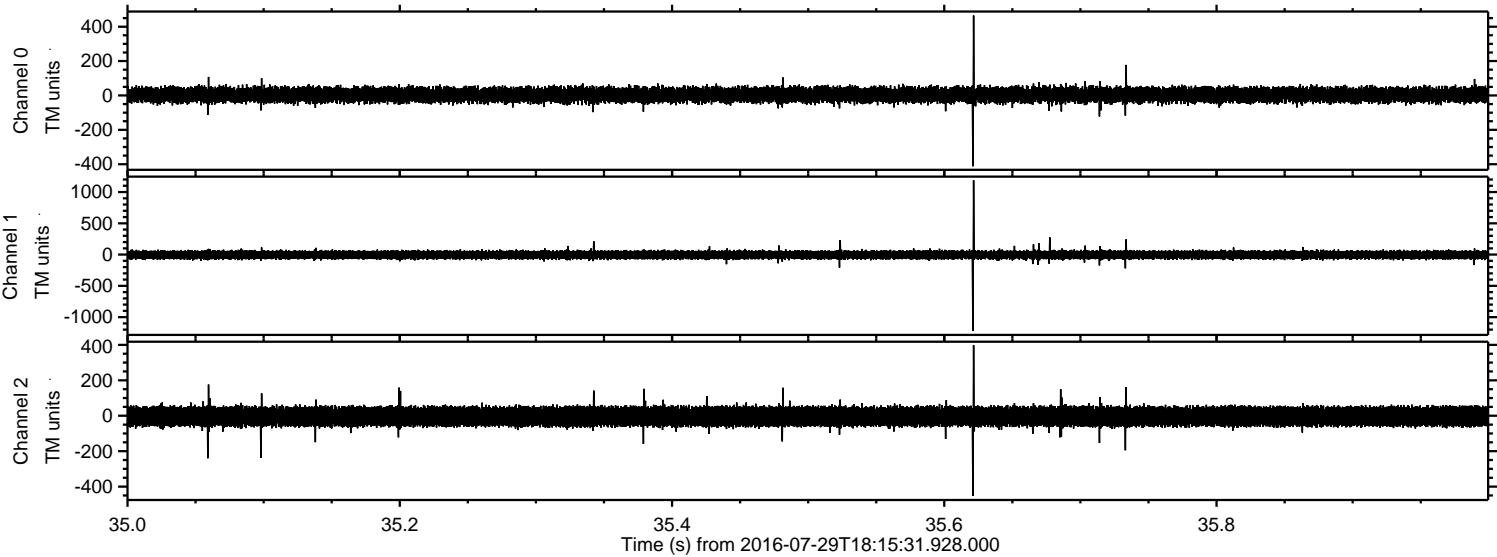

Processed Fri Jul 29 20:23:39 2016 by ELM ver.2012-10-06 from 001__elm20160729_181530__dat00.bin

