

ELMAVAN 3D WAVEFORMS (Measured data sampled at 50 kHz) 51000 packets of 144 samples from 2016-07-29T16:35:27.561.000.

Processed Fri Jul 29 18:43:04 2016 by ELM ver.2012-10-06 from 001__elm20160729_163526__dat00.bin

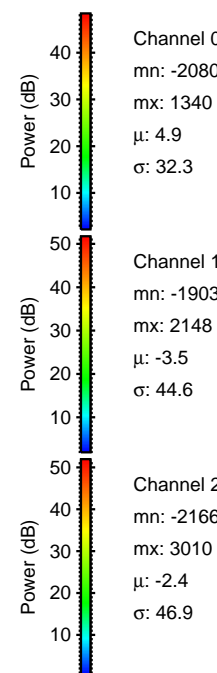

Processed Fri Jul 29 18:43:15 2016 by ELM ver.2012-10-06 from 001__elm20160729_163526__dat00.bin

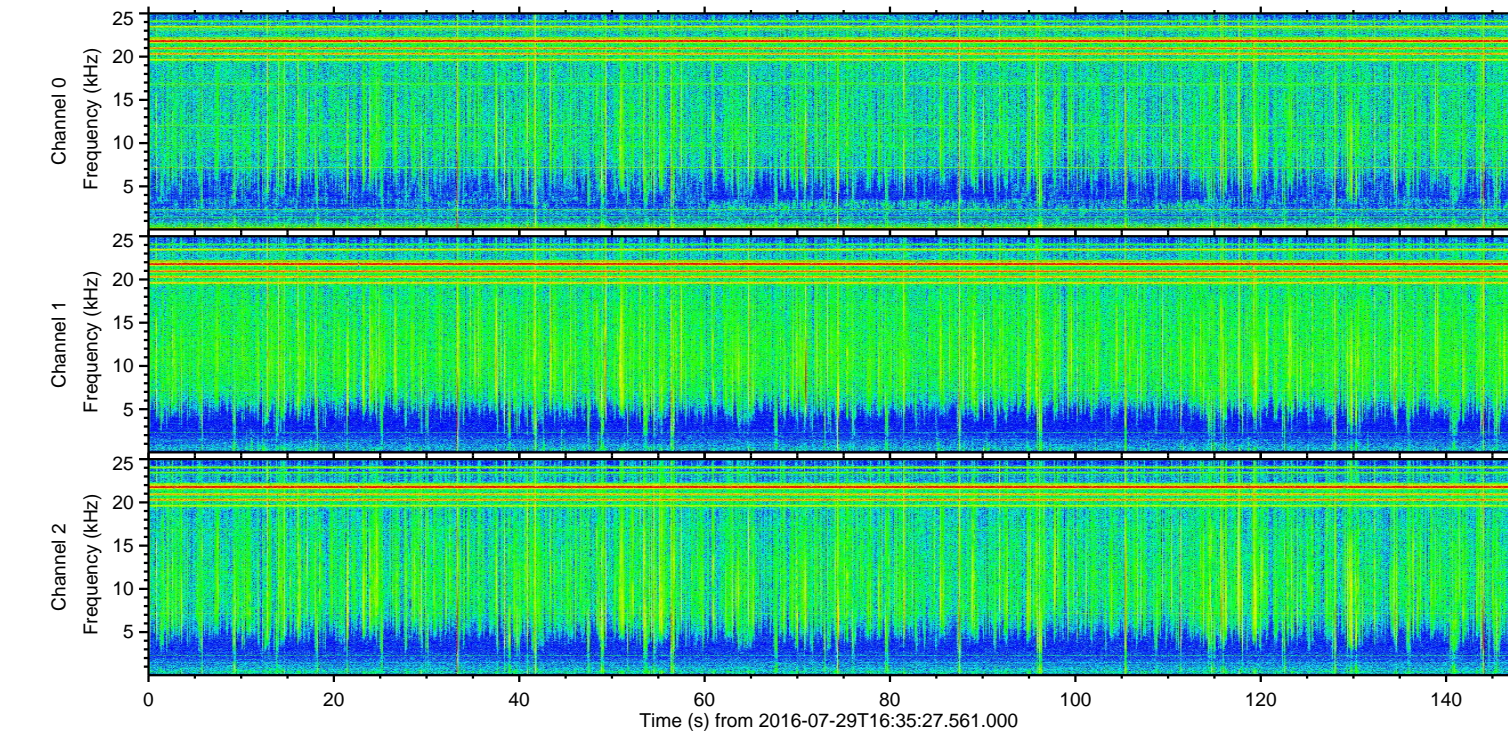
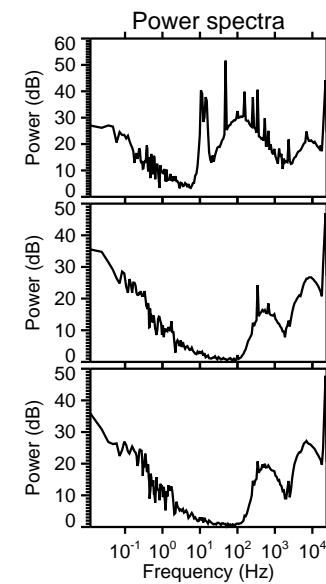
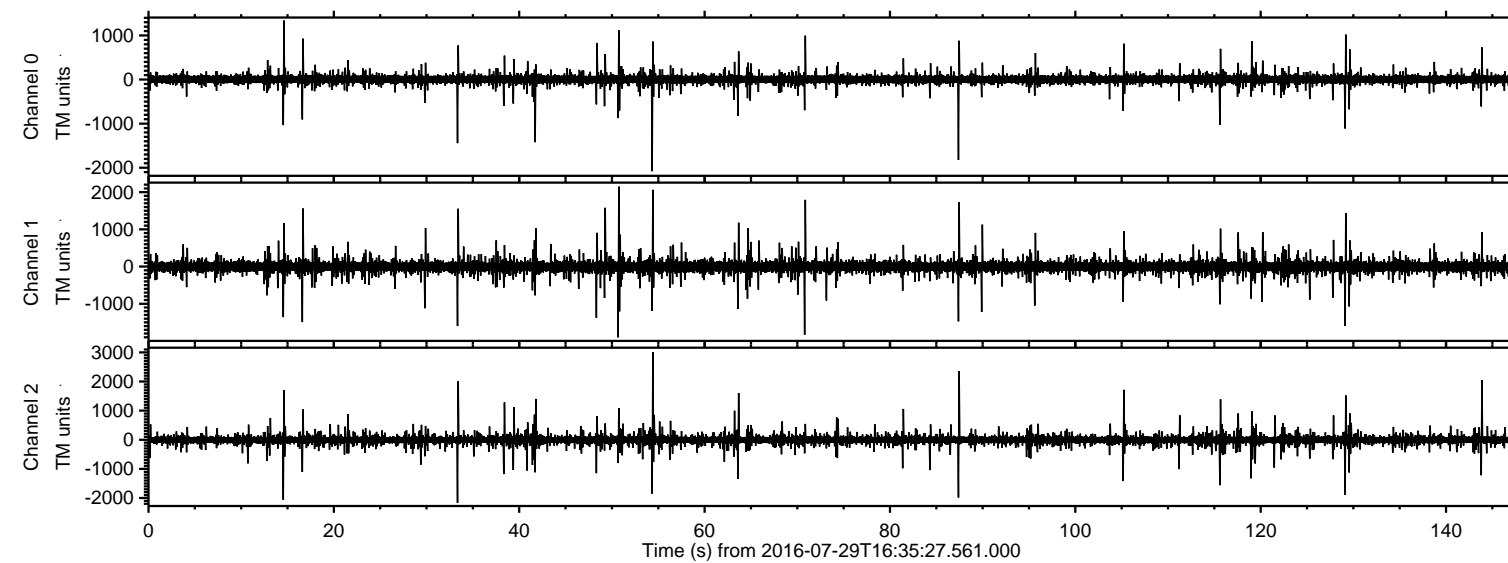
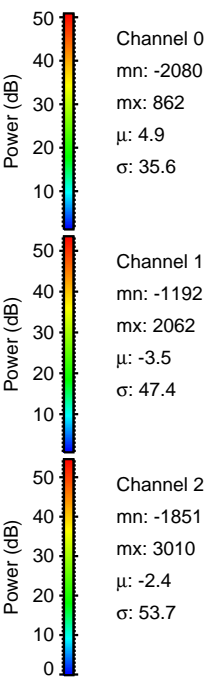
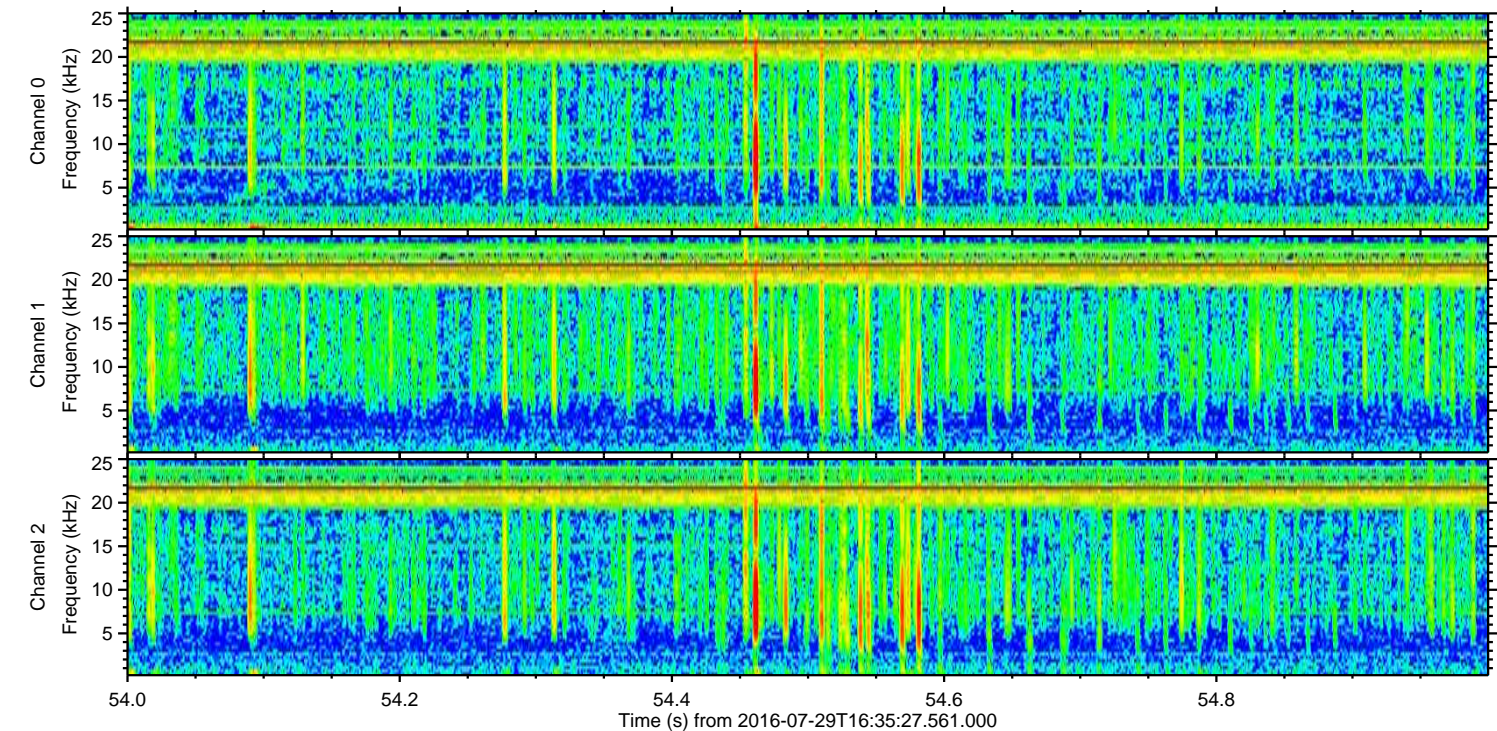
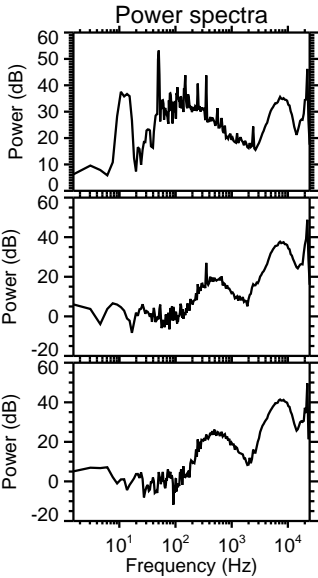
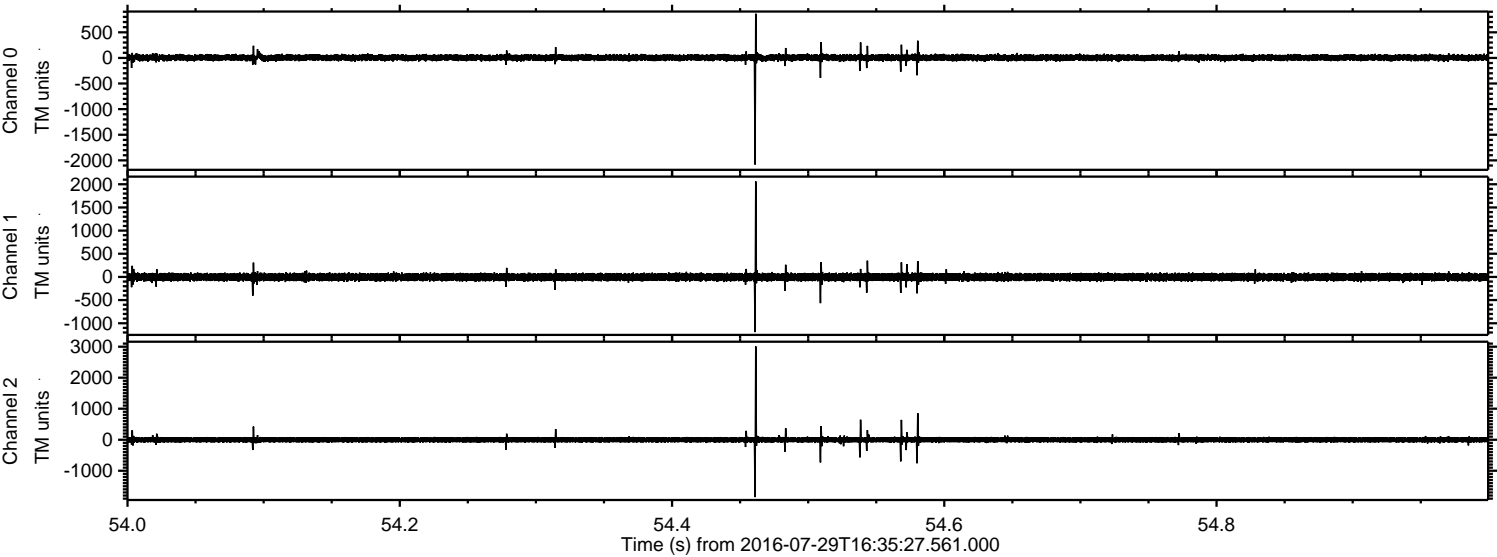

Processed Fri Jul 29 18:43:16 2016 by ELM ver.2012-10-06 from 001__elm20160729_163526__dat00.bin

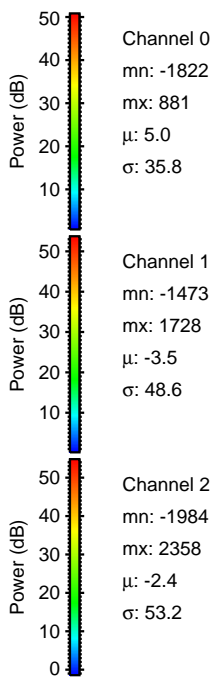
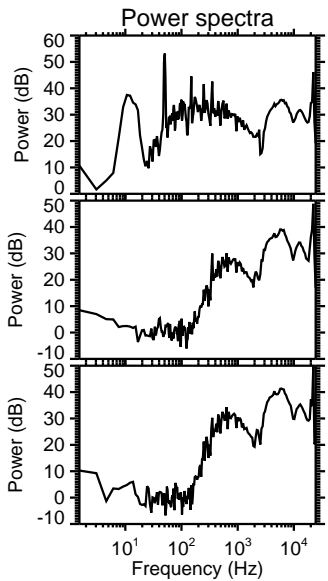
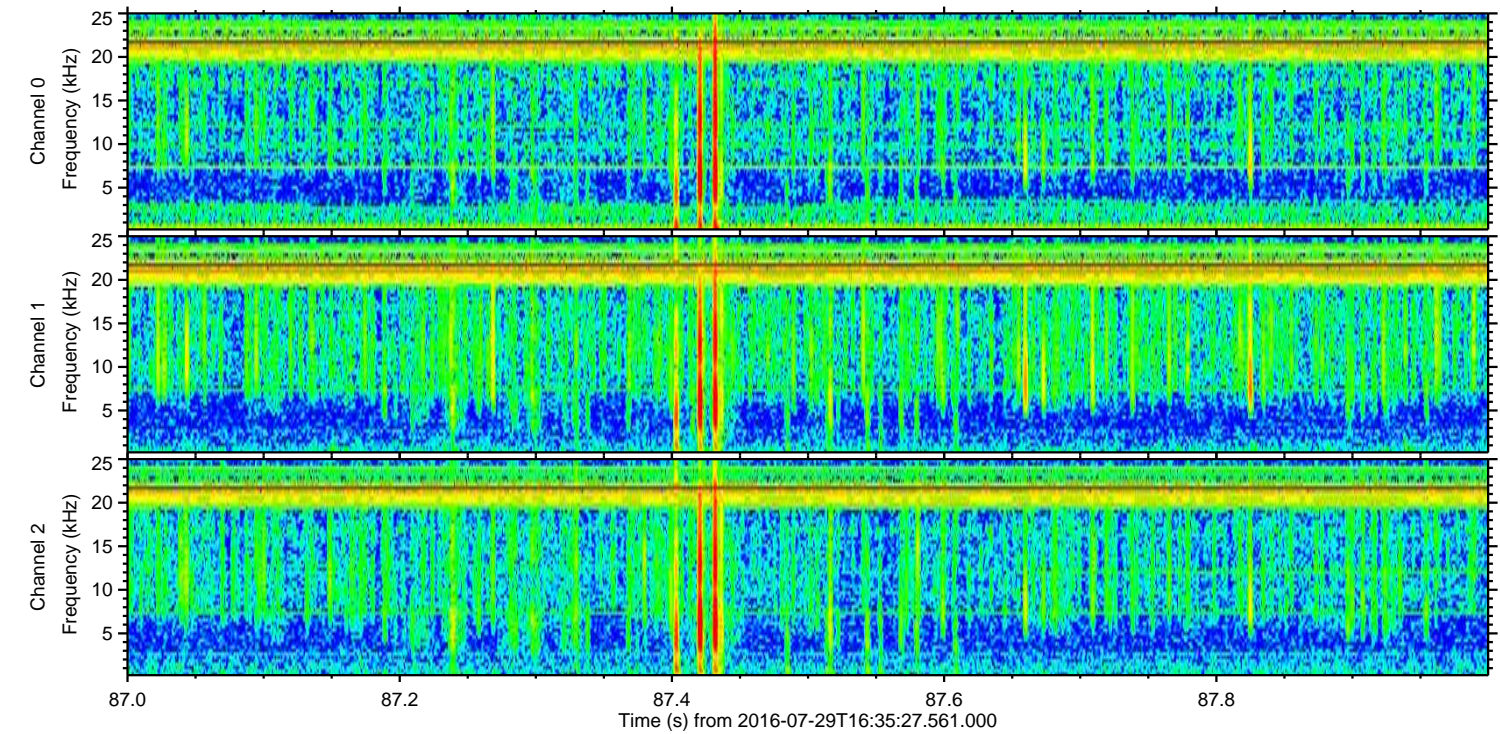
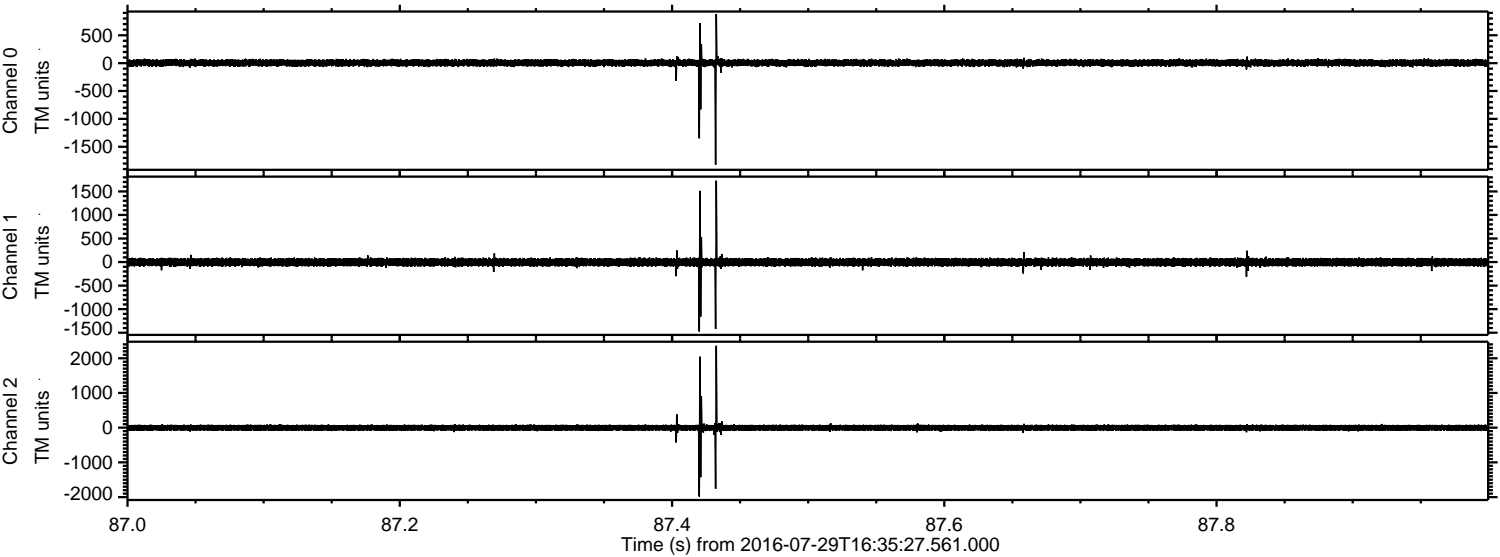

Channel 0
mn: -1822
mx: 881
 μ : 5.0
 σ : 35.8

Channel 1
mn: -1473
mx: 1728
 μ : -3.5
 σ : 48.6

Channel 2
mn: -1984
mx: 2358
 μ : -2.4
 σ : 53.2

Processed Fri Jul 29 18:43:17 2016 by ELM ver.2012-10-06 from 001__elm20160729_163526__dat00.bin

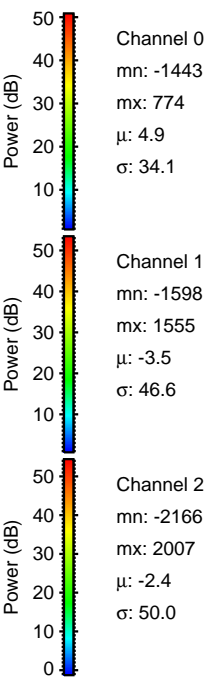
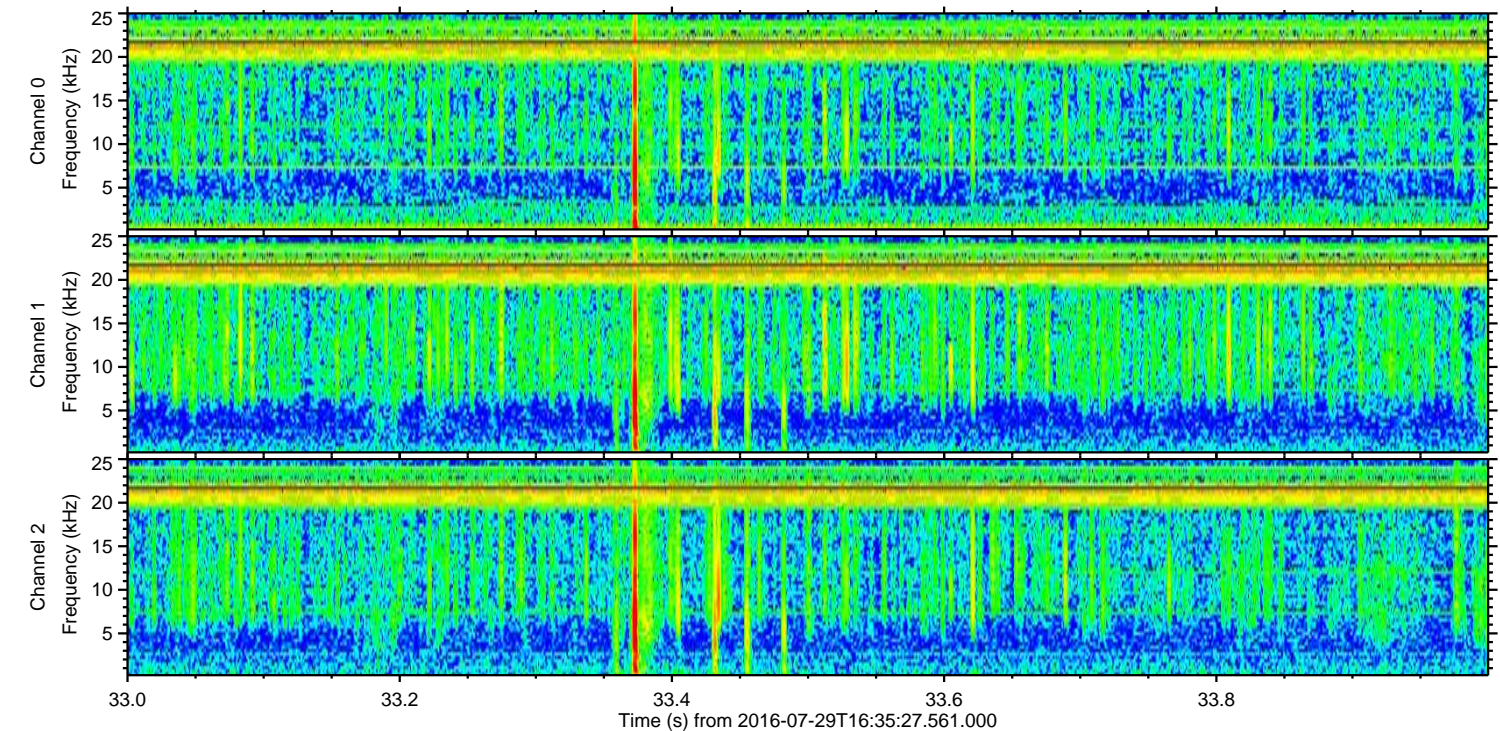
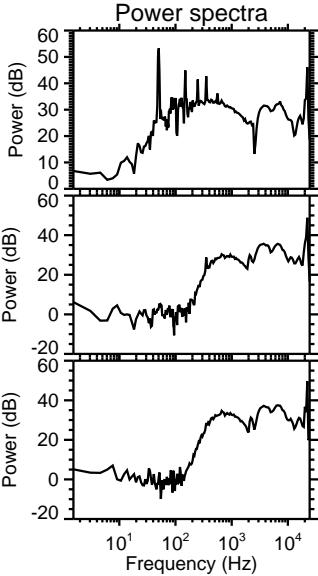
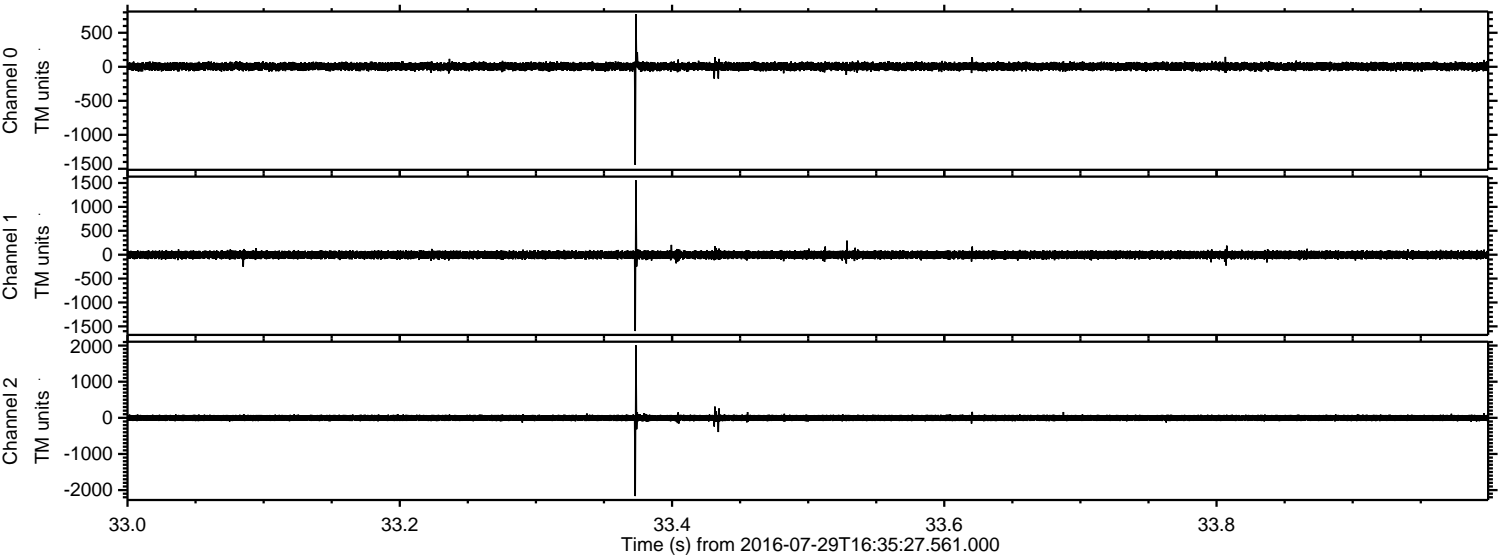

Processed Fri Jul 29 18:43:18 2016 by ELM ver.2012-10-06 from 001__elm20160729_163526__dat00.bin

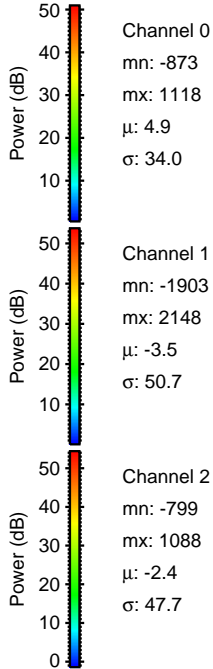
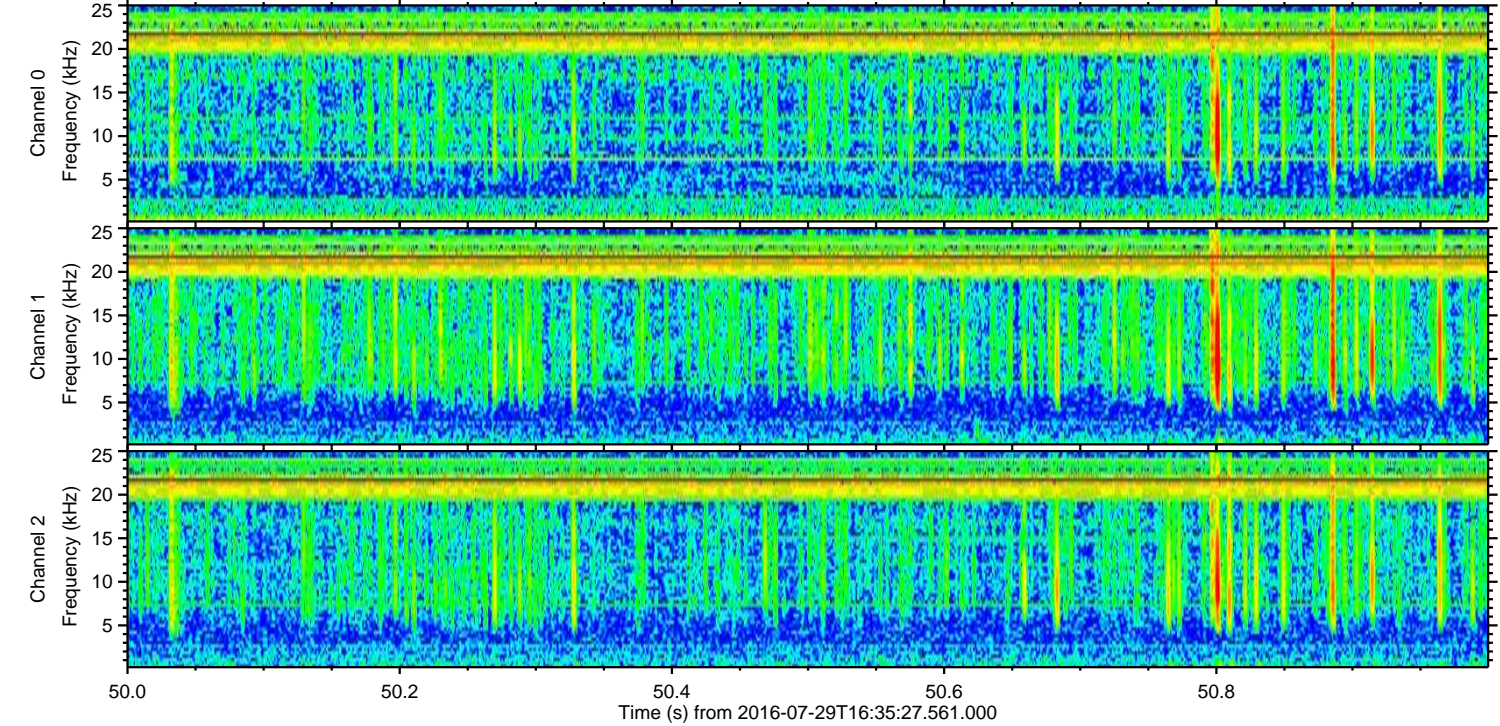
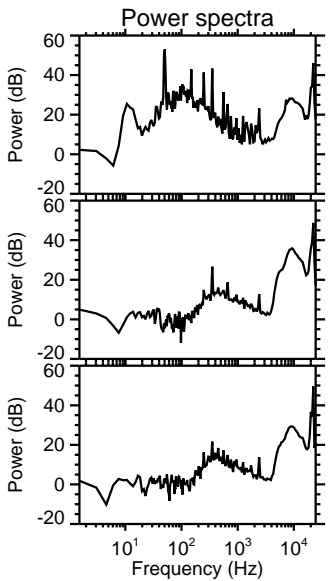
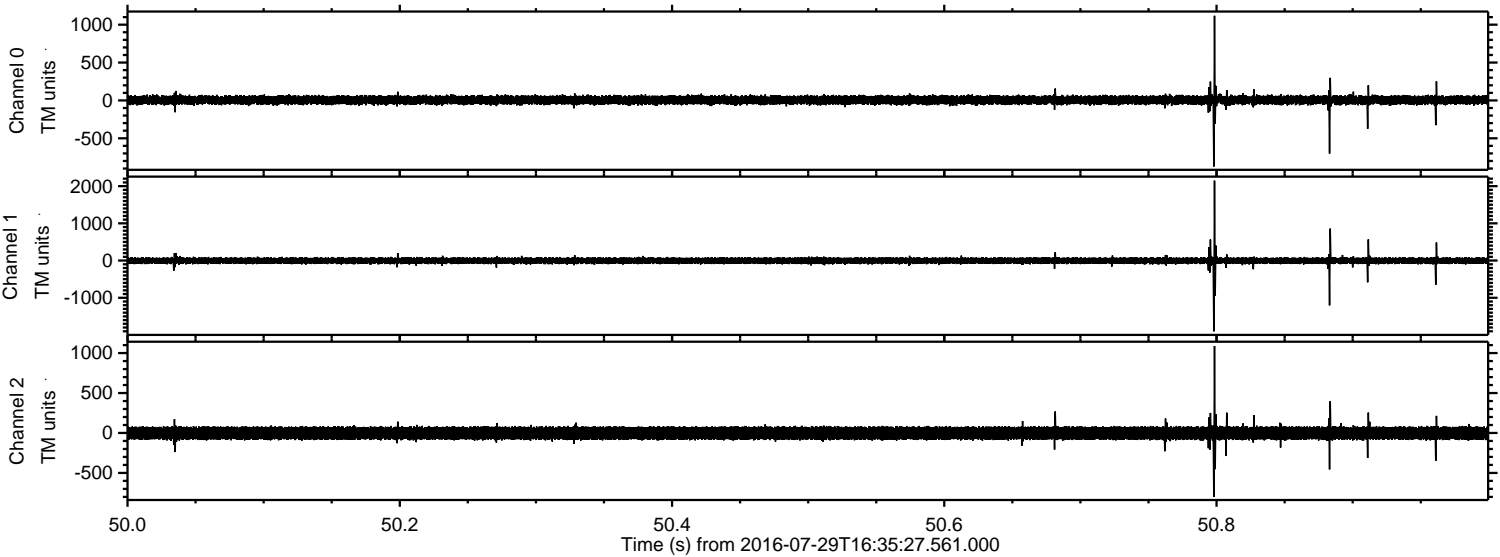

Processed Fri Jul 29 18:43:19 2016 by ELM ver.2012-10-06 from 001__elm20160729_163526__dat00.bin

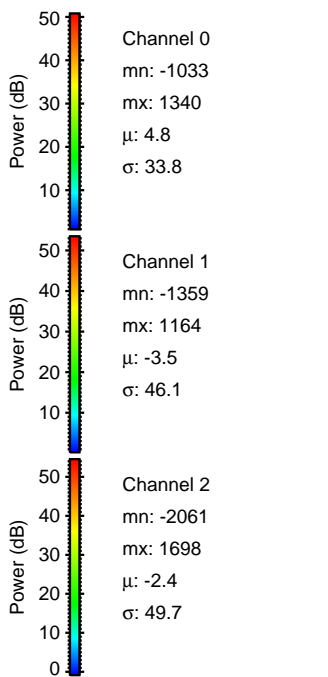
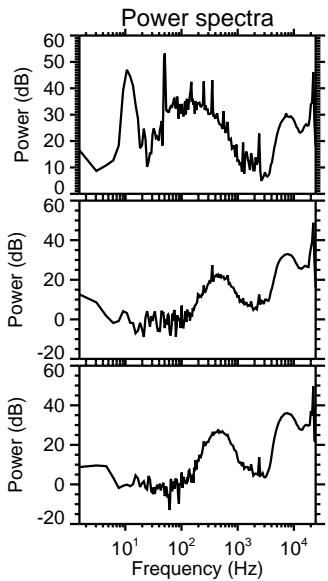
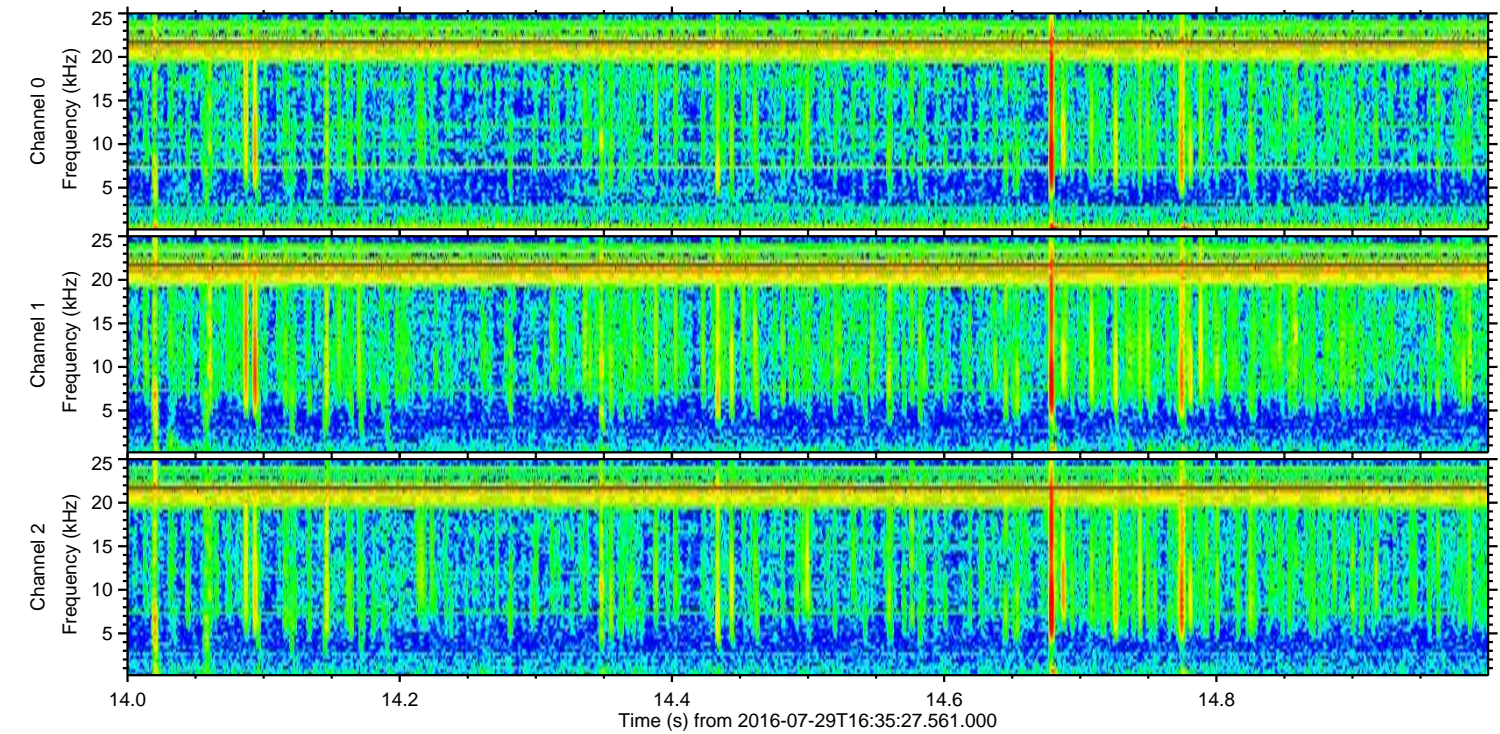
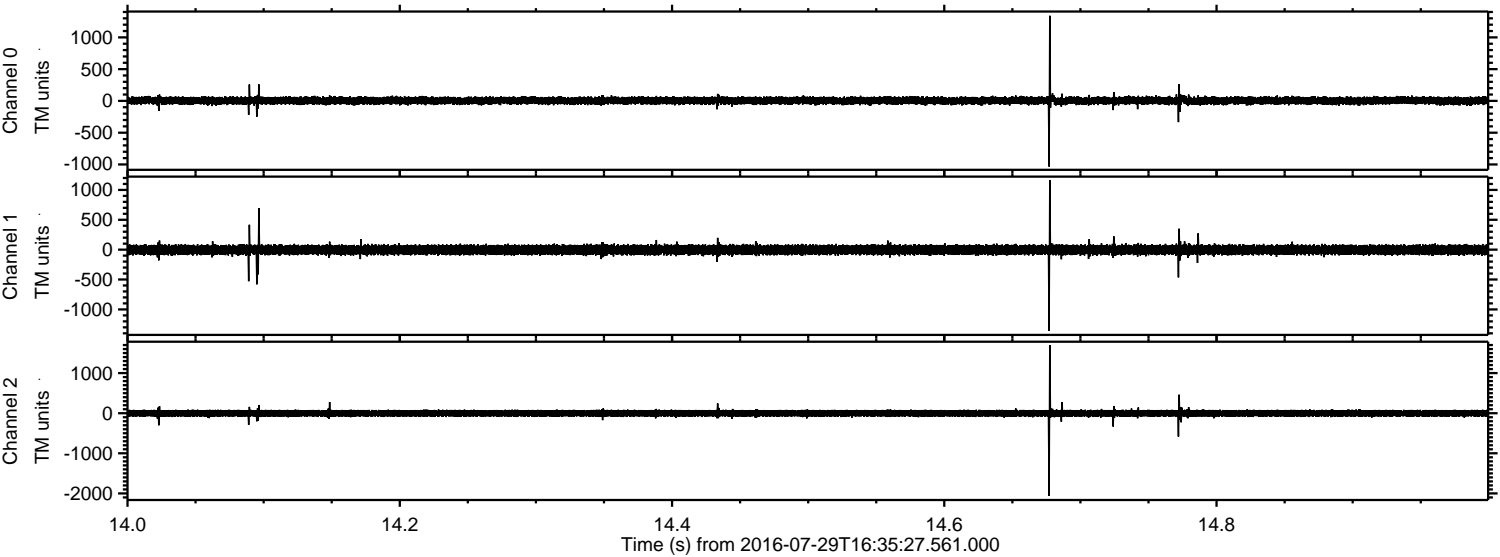

ELMAVAN 3D WAVEFORMS (Measured data sampled at 50 kHz) 51000 packets of 144 samples from 2016-07-29T16:35:27.561.000. Part 144/147

Processed Fri Jul 29 18:43:20 2016 by ELM ver.2012-10-06 from 001__elm20160729_163526__dat00.bin

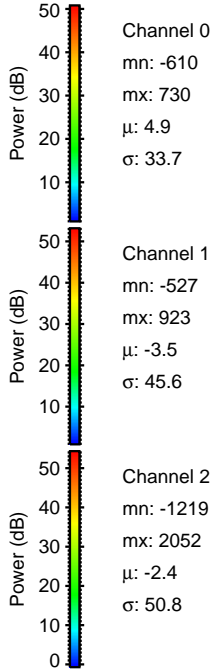
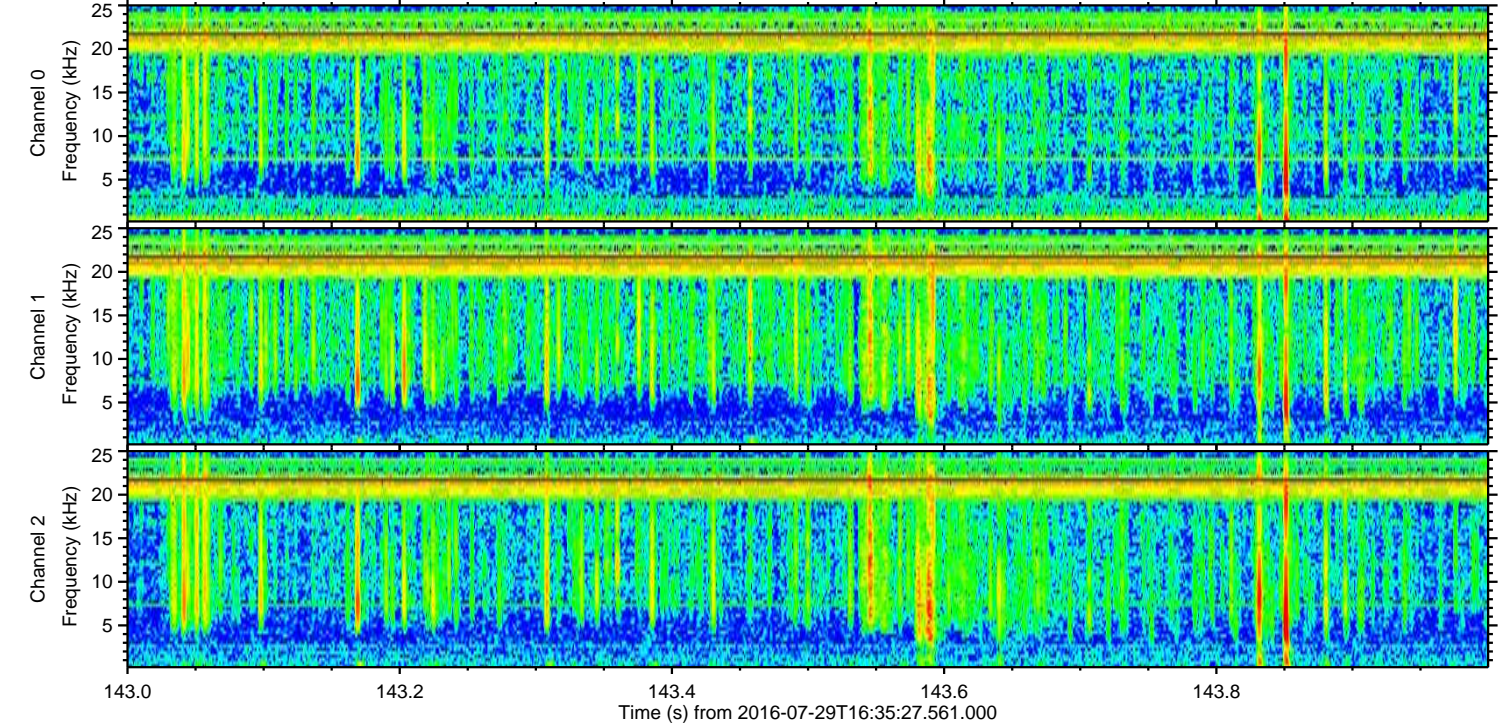
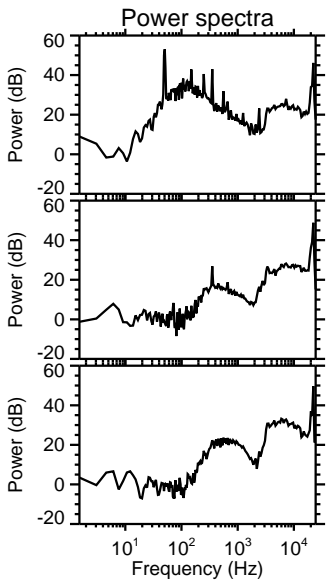
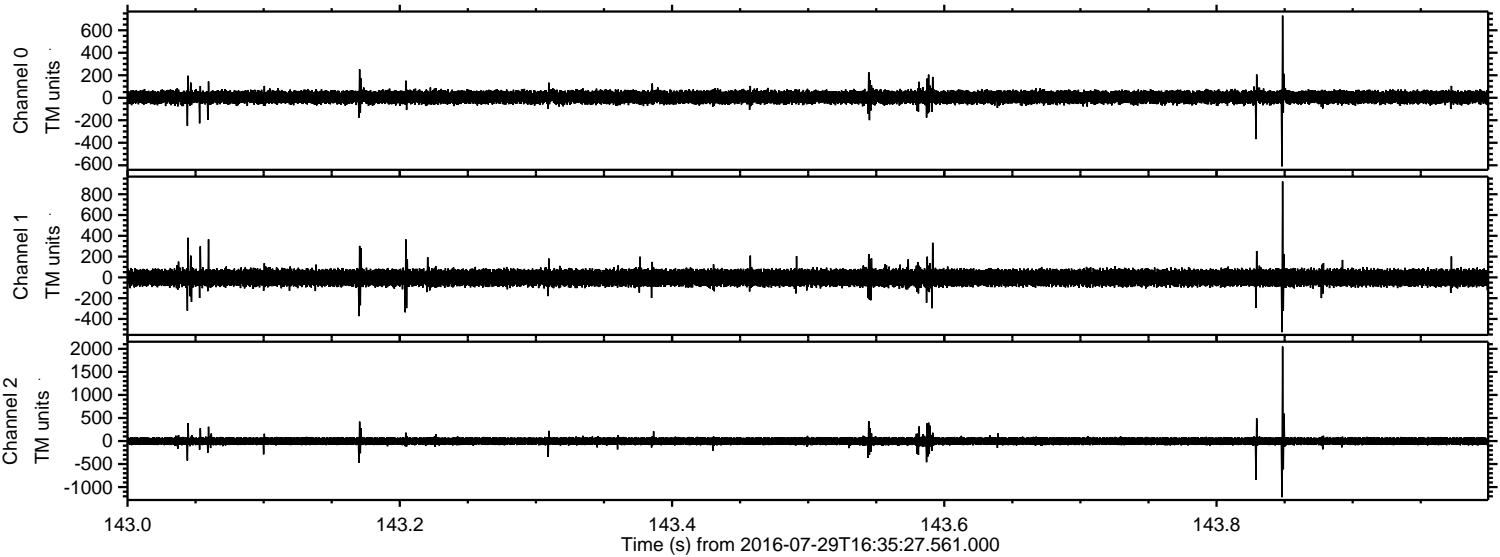

Processed Fri Jul 29 18:43:21 2016 by ELM ver.2012-10-06 from 001__elm20160729_163526__dat00.bin

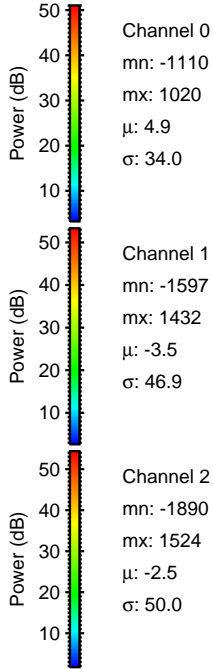
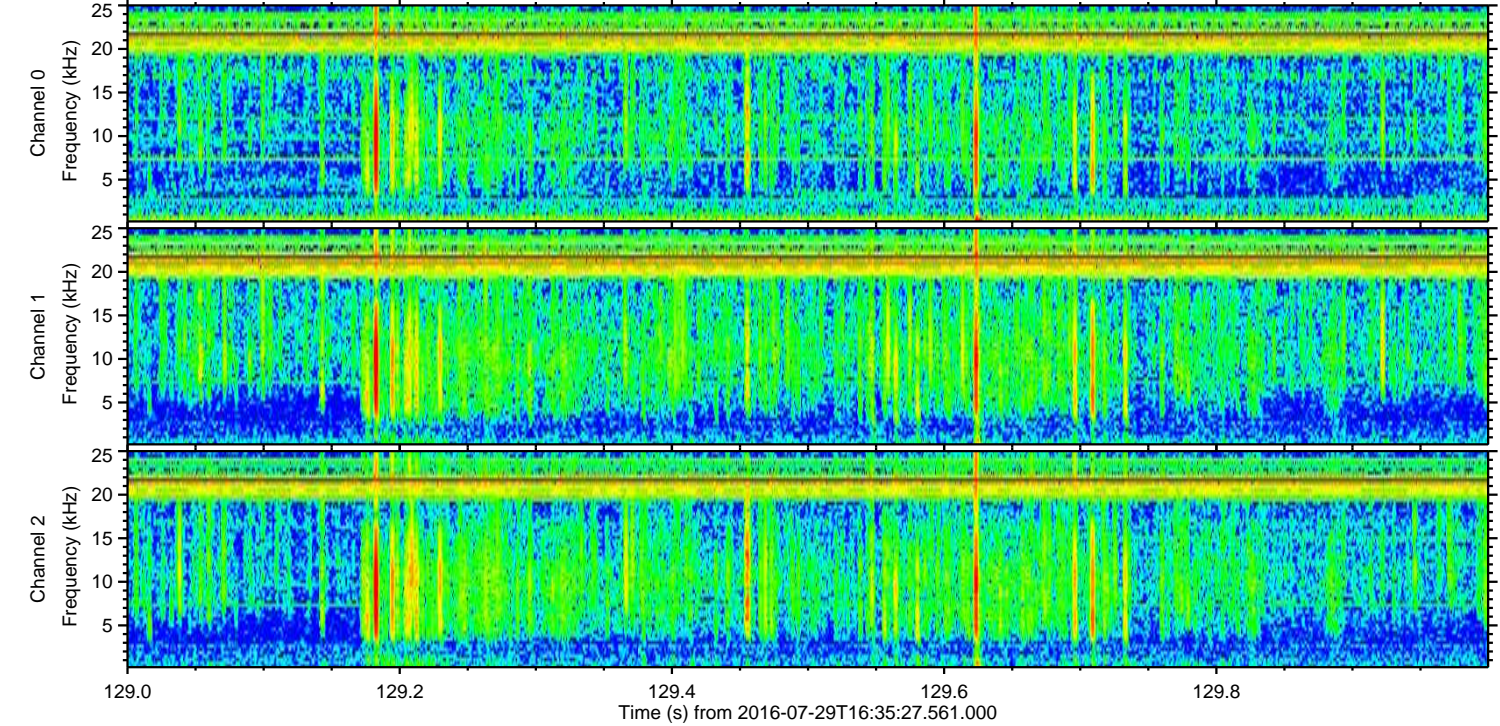
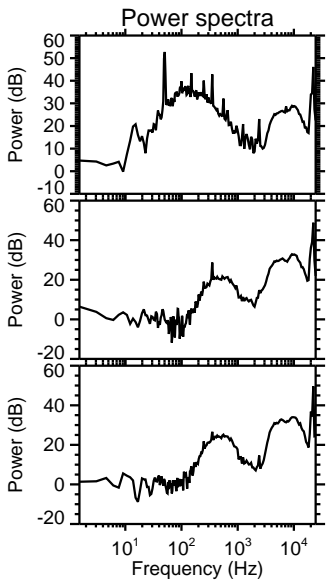
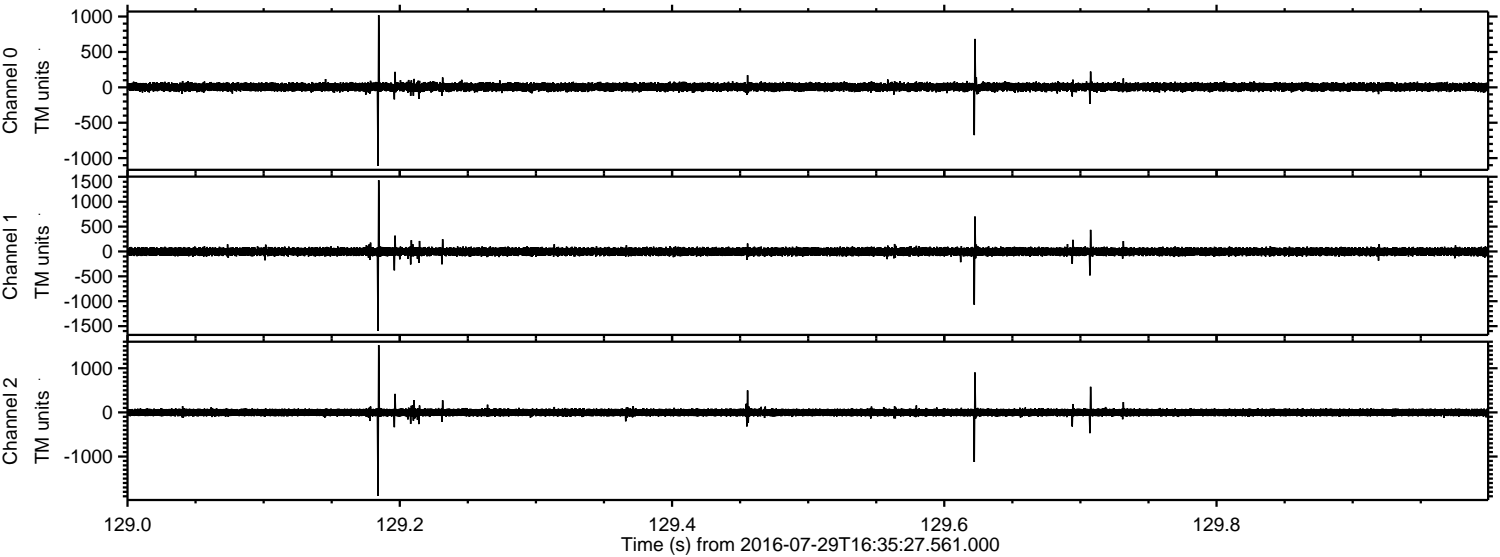

Processed Fri Jul 29 18:43:22 2016 by ELM ver.2012-10-06 from 001__elm20160729_163526__dat00.bin

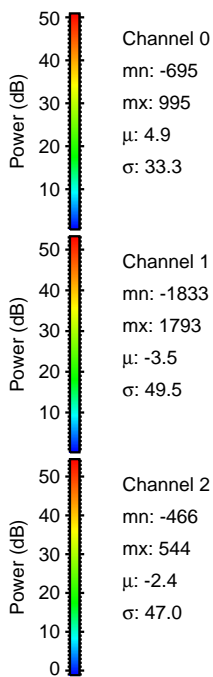
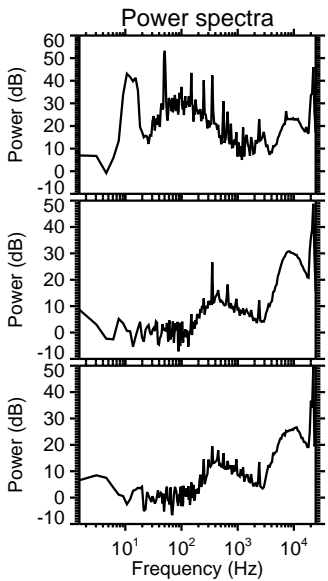
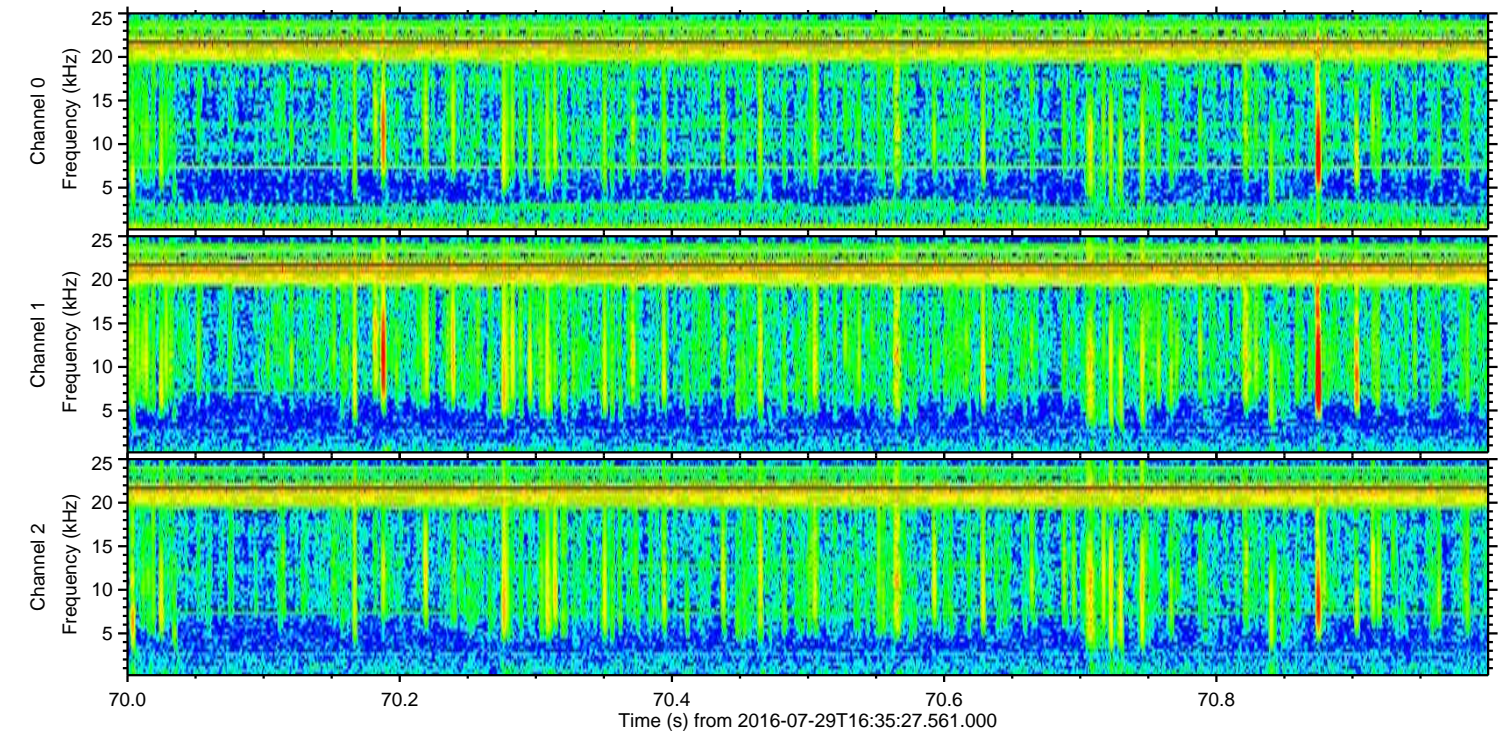
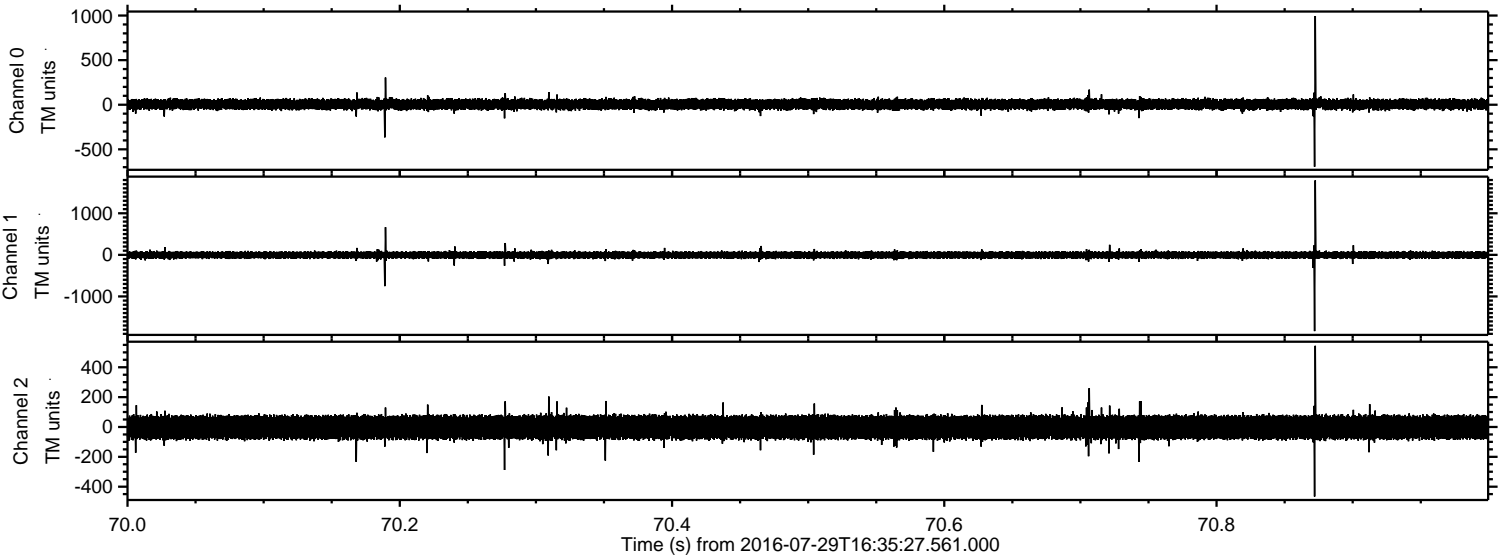

Channel 0
mn: -695
mx: 995
 μ : 4.9
 σ : 33.3

Channel 1
mn: -1833
mx: 1793
 μ : -3.5
 σ : 49.5

Channel 2
mn: -466
mx: 544
 μ : -2.4
 σ : 47.0

Processed Fri Jul 29 18:43:23 2016 by ELM ver.2012-10-06 from 001__elm20160729_163526__dat00.bin

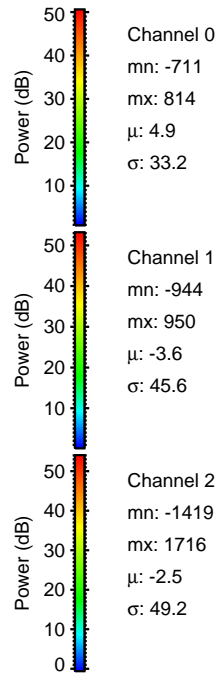
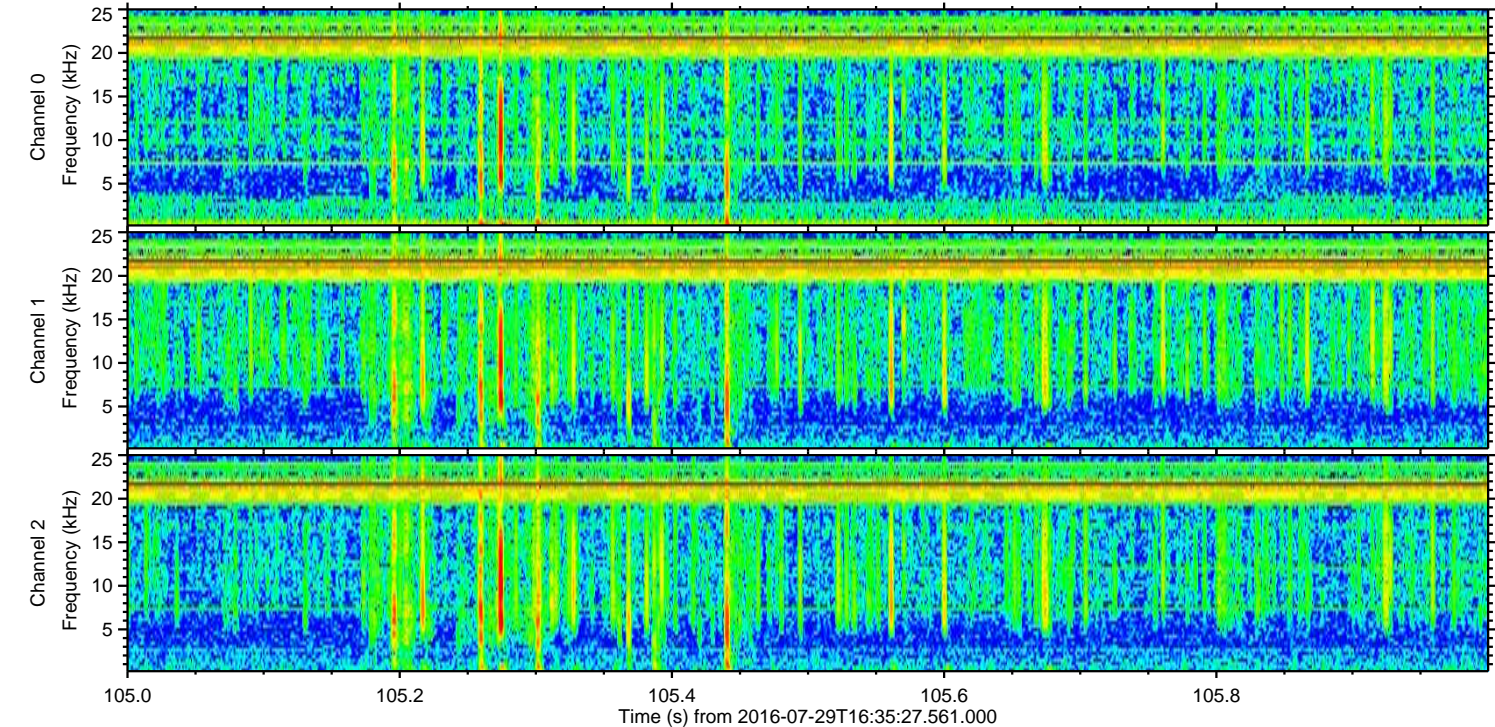
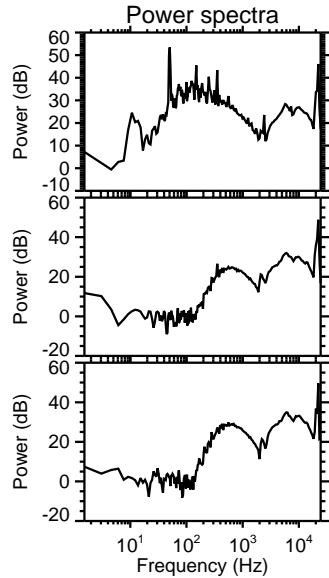
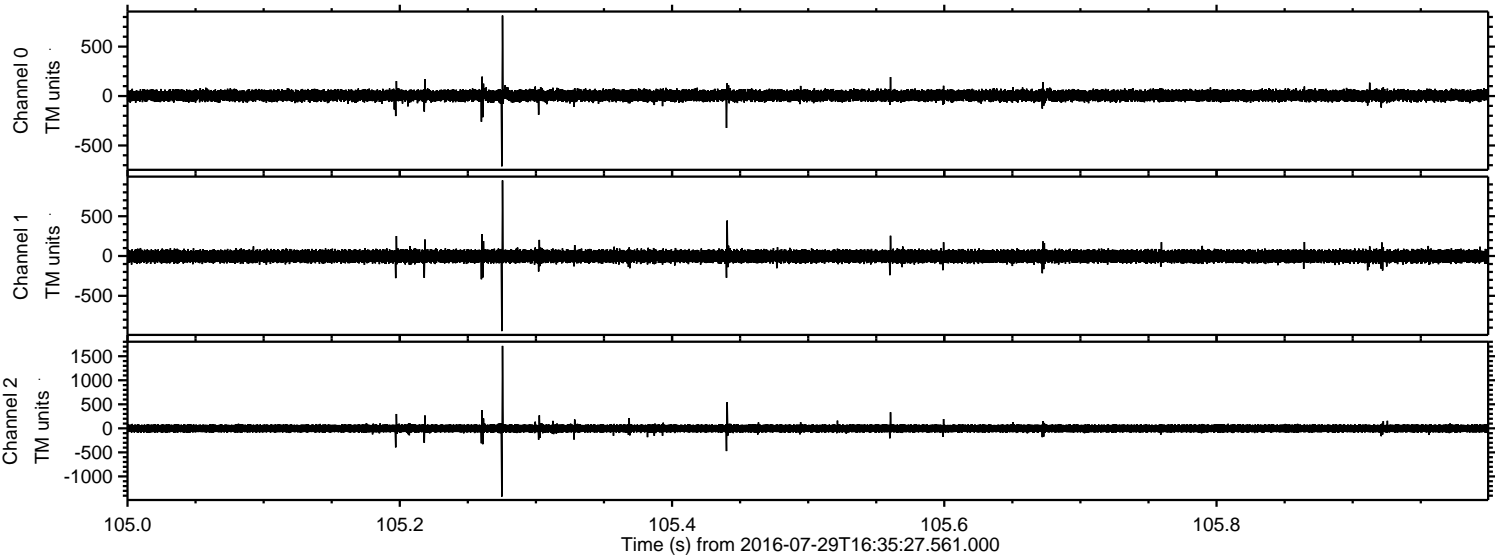

Processed Fri Jul 29 18:43:24 2016 by ELM ver.2012-10-06 from 001__elm20160729_163526__dat00.bin

