

ELMAVAN 3D WAVEFORMS (Measured data sampled at 50 kHz) 51000 packets of 144 samples from 2016-07-29T14:45:22.775.000.

Processed Fri Jul 29 16:53:44 2016 by ELM ver.2012-10-06 from 001\_\_elm20160729\_144521\_\_dat00.bin

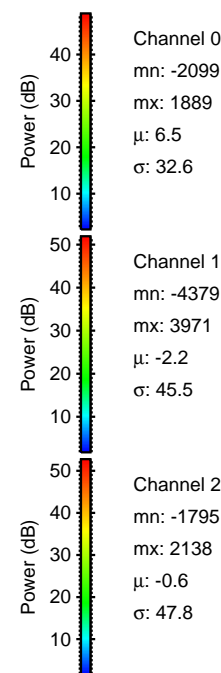

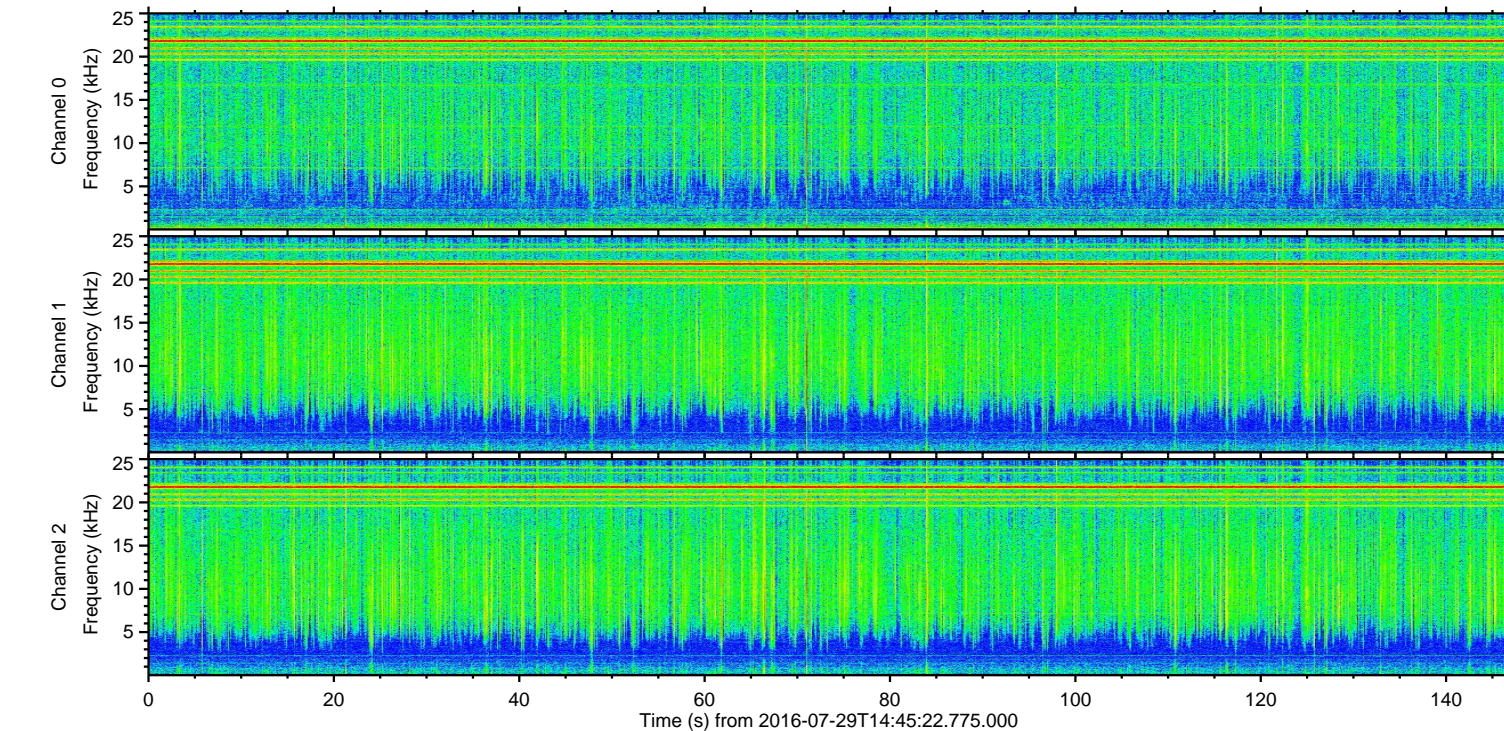
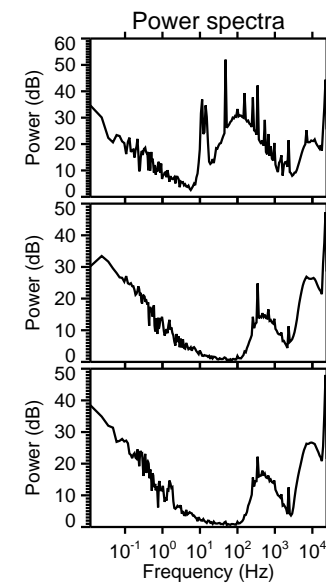
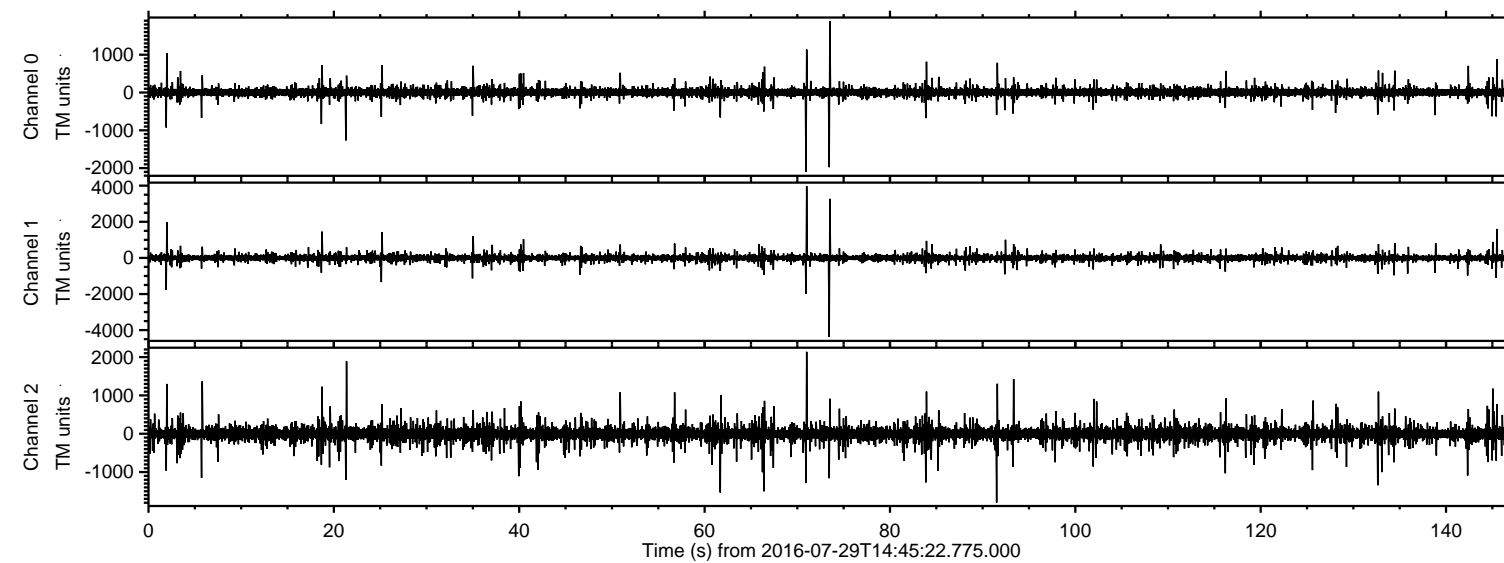

Processed Fri Jul 29 16:53:59 2016 by ELM ver.2012-10-06 from 001\_\_elm20160729\_144521\_\_dat00.bin

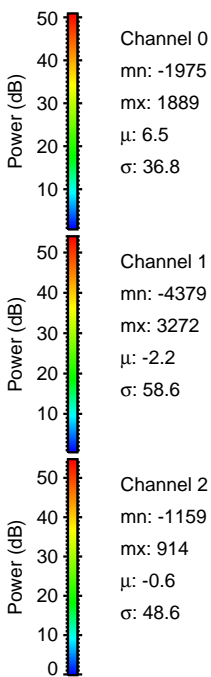
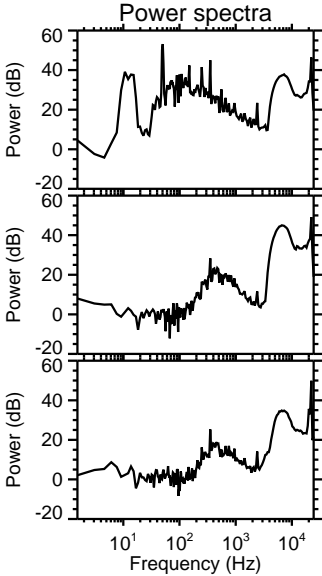
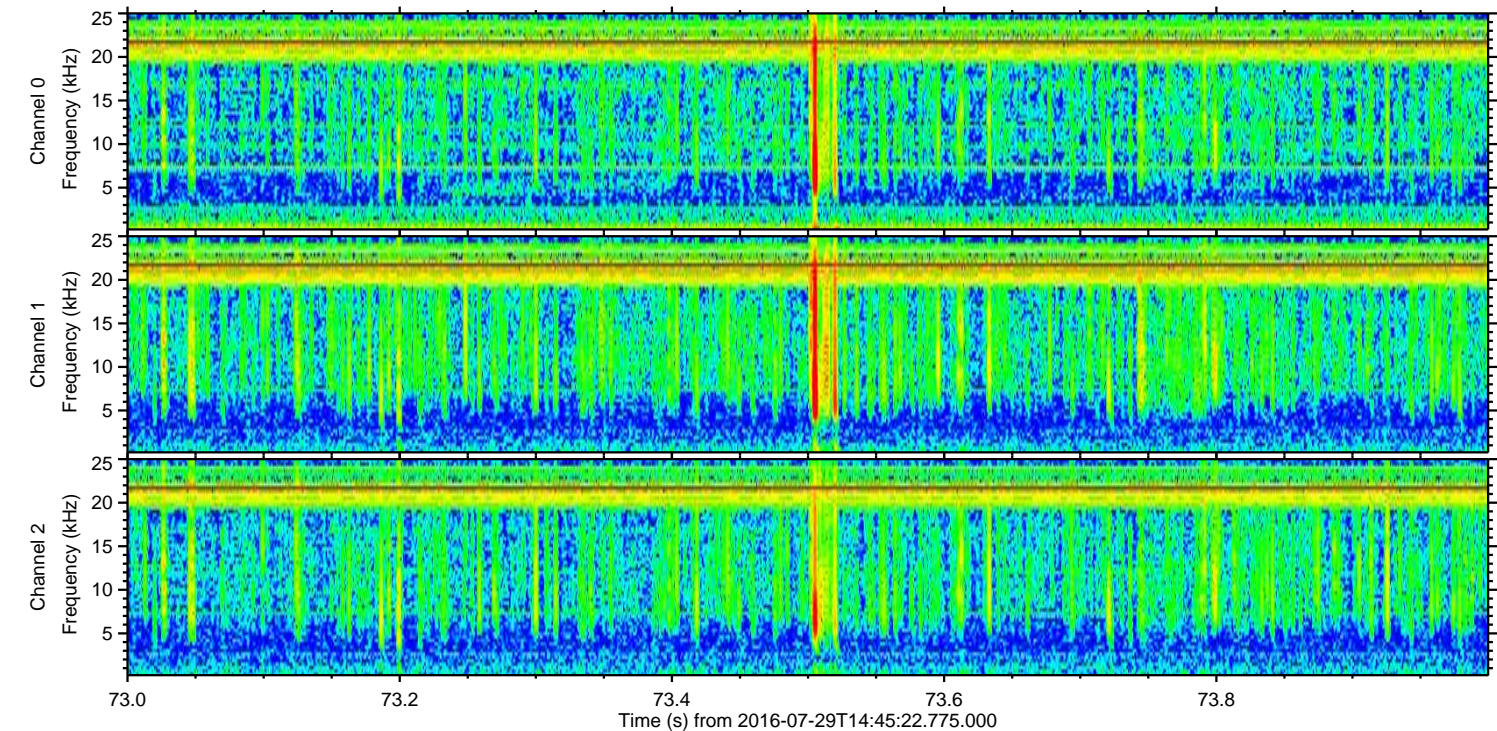
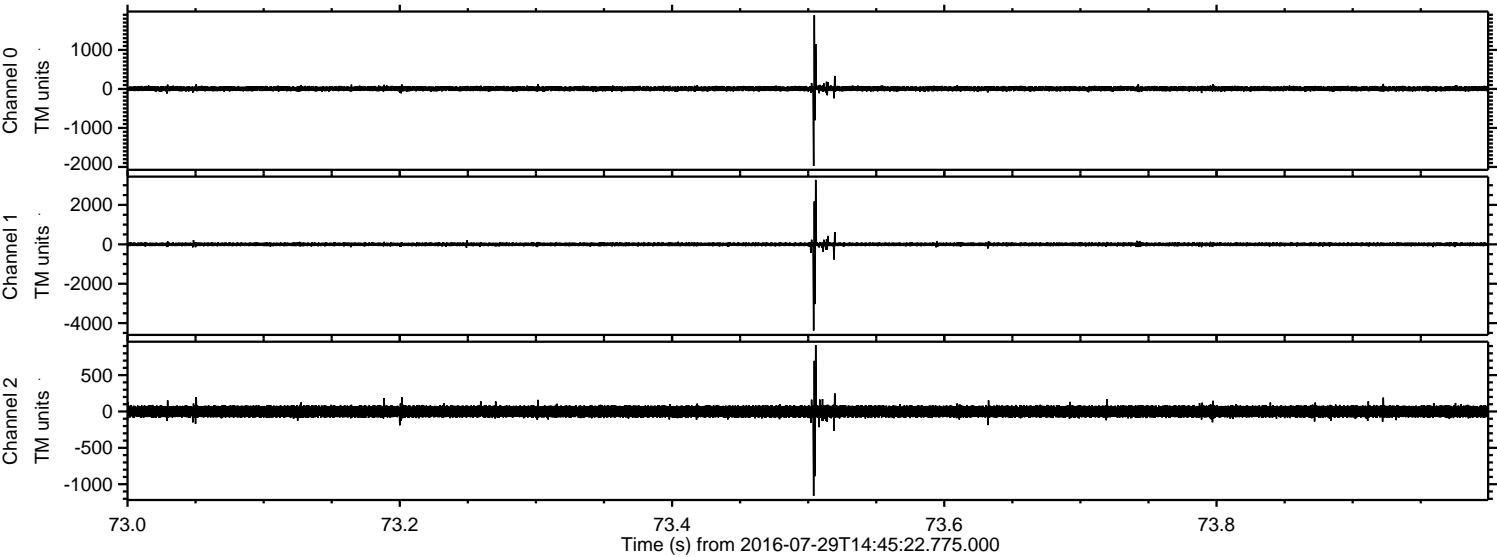

Processed Fri Jul 29 16:54:00 2016 by ELM ver.2012-10-06 from 001\_\_elm20160729\_144521\_\_dat00.bin

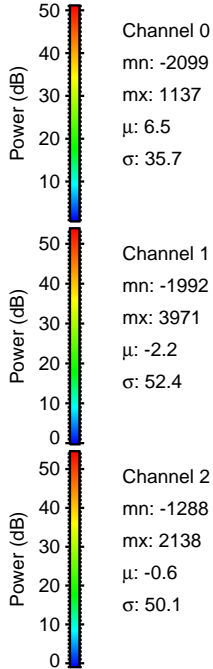
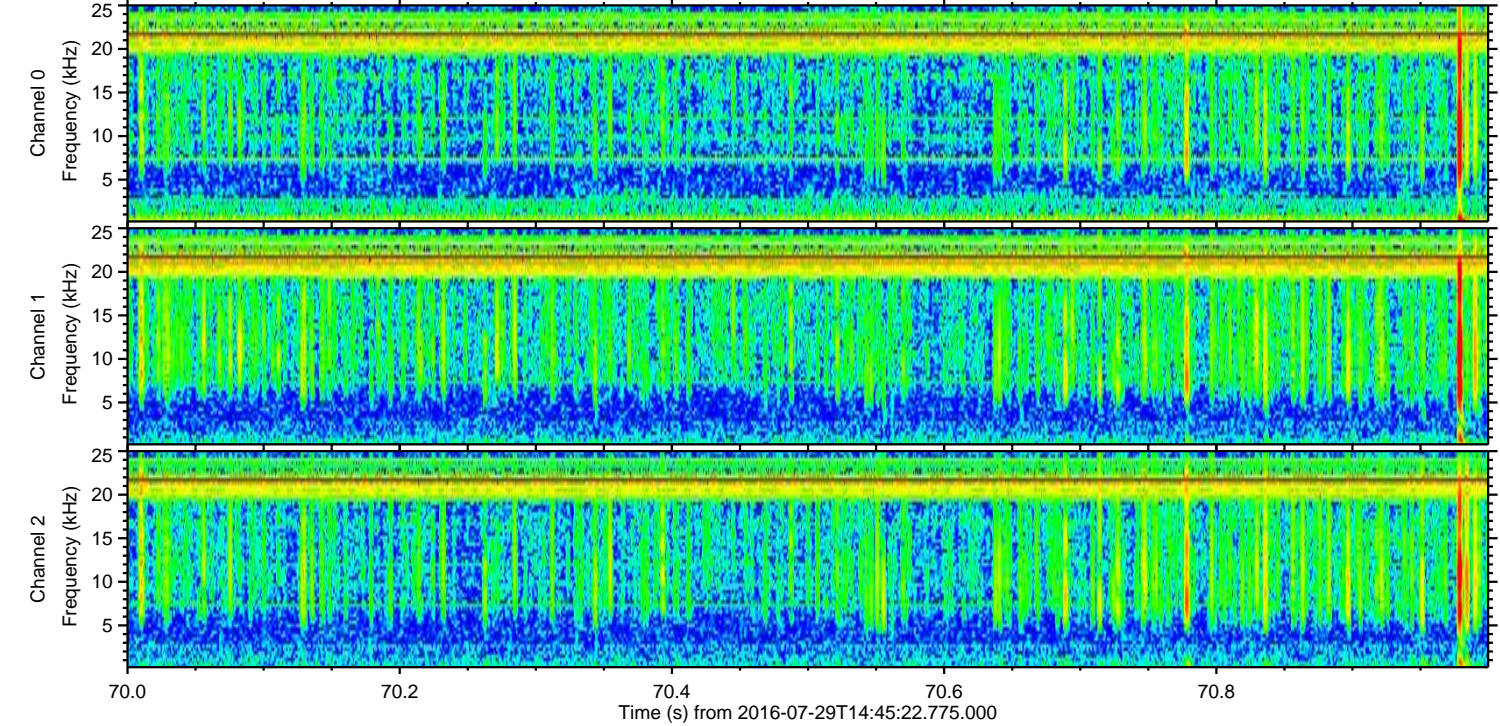
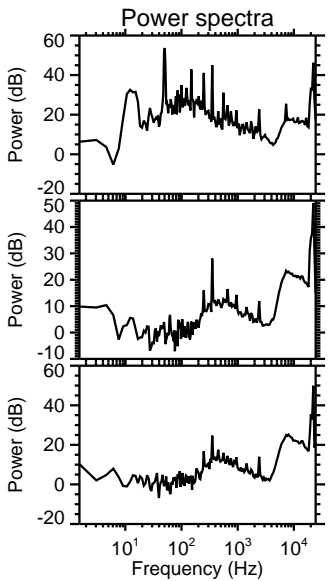
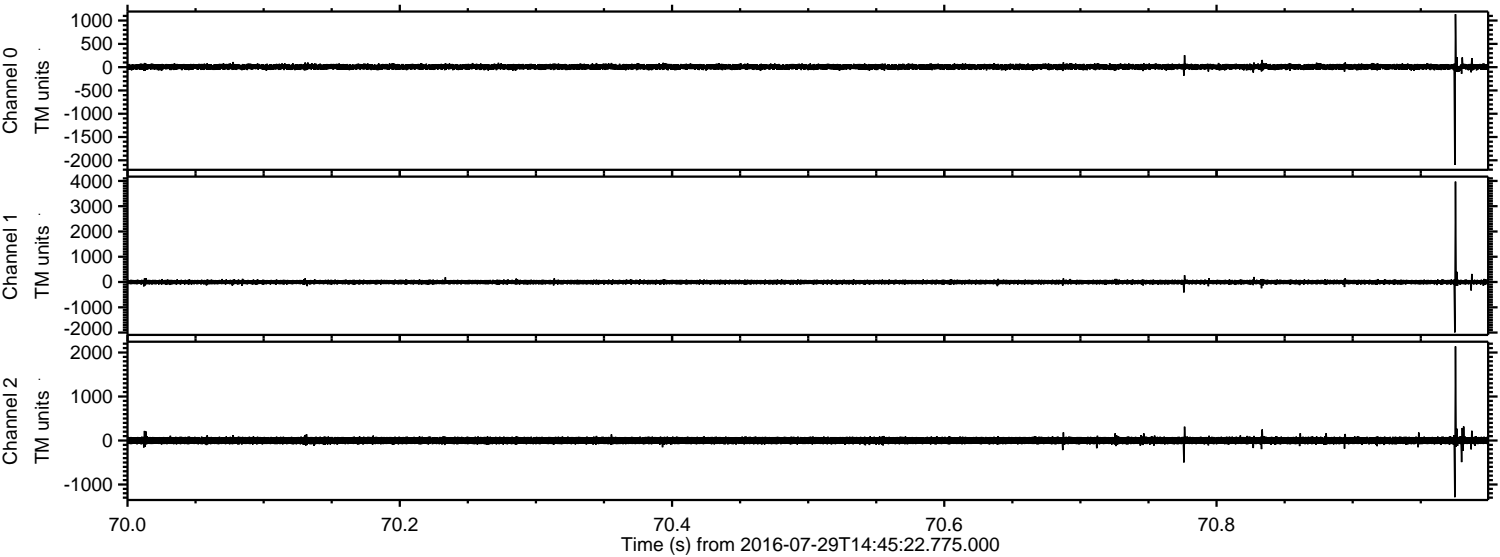



ELMAVAN 3D WAVEFORMS (Measured data sampled at 50 kHz) 51000 packets of 144 samples from 2016-07-29T14:45:22.775.000. Part 2/147

Processed Fri Jul 29 16:54:01 2016 by ELM ver.2012-10-06 from 001\_\_elm20160729\_144521\_\_dat00.bin

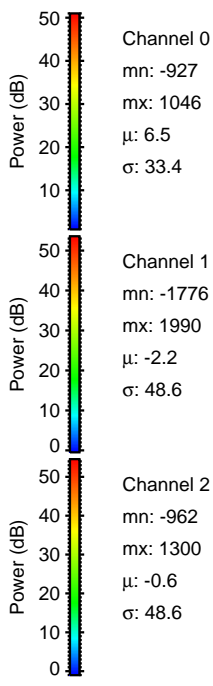
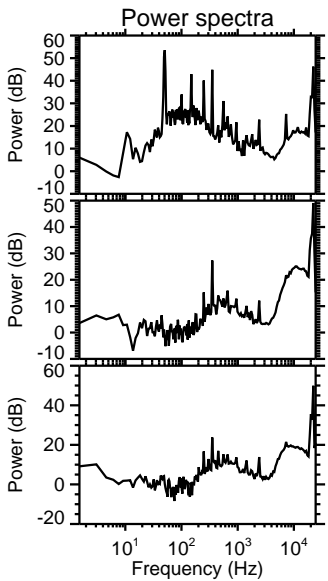
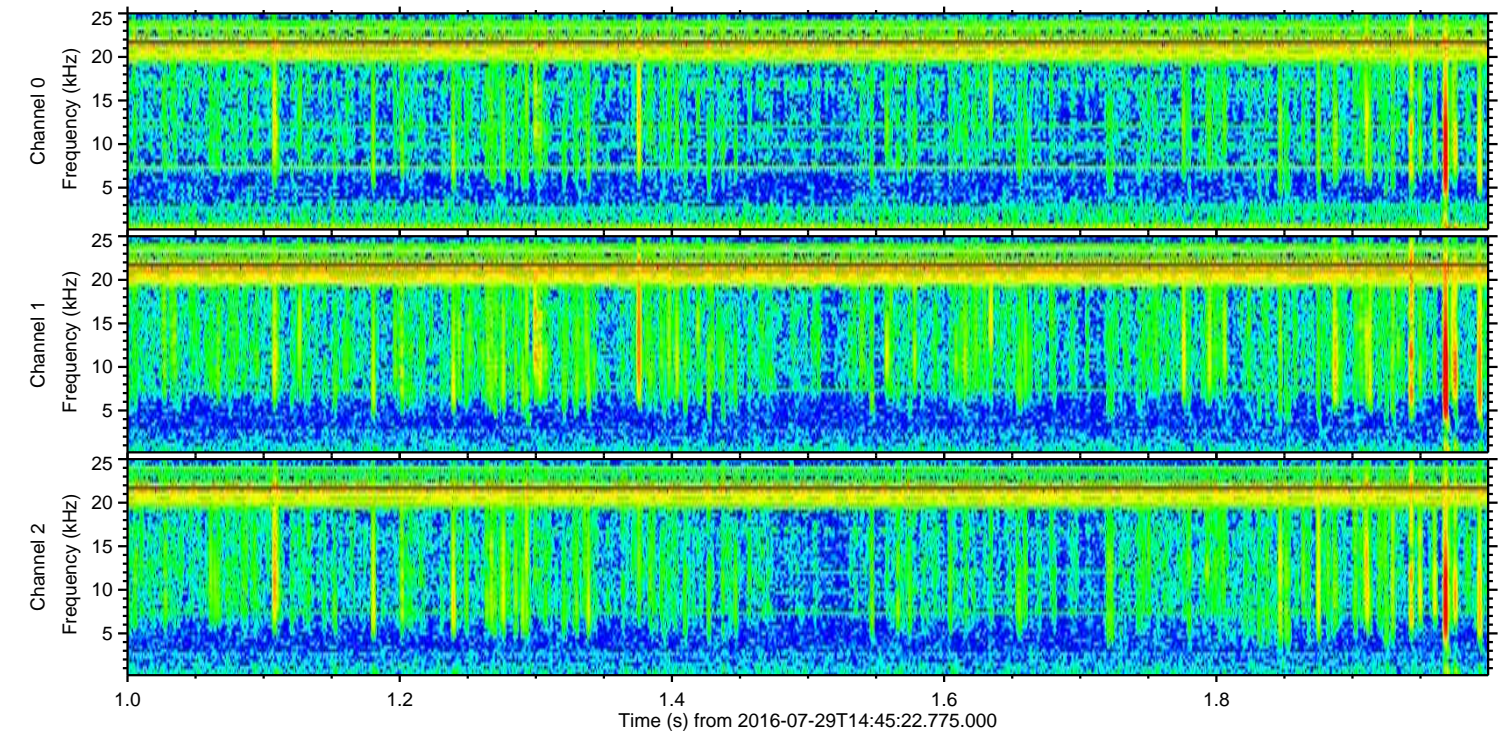
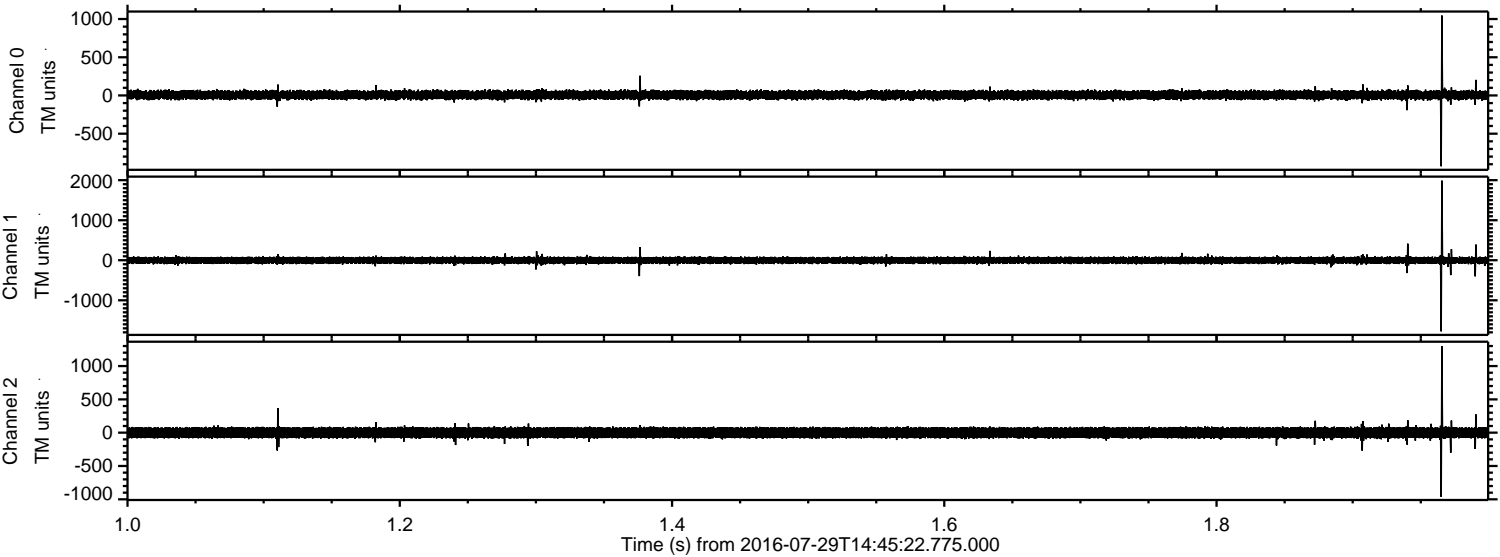

Channel 0  
mn: -927  
mx: 1046  
 $\mu$ : 6.5  
 $\sigma$ : 33.4

Channel 1  
mn: -1776  
mx: 1990  
 $\mu$ : -2.2  
 $\sigma$ : 48.6

Channel 2  
mn: -962  
mx: 1300  
 $\mu$ : -0.6  
 $\sigma$ : 48.6

Processed Fri Jul 29 16:54:02 2016 by ELM ver.2012-10-06 from 001\_\_elm20160729\_144521\_\_dat00.bin

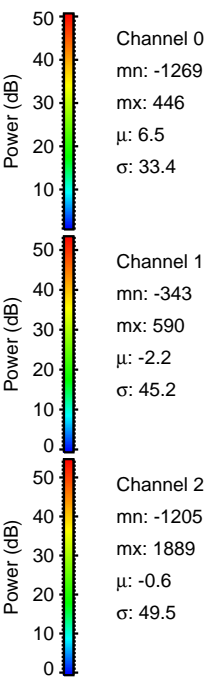
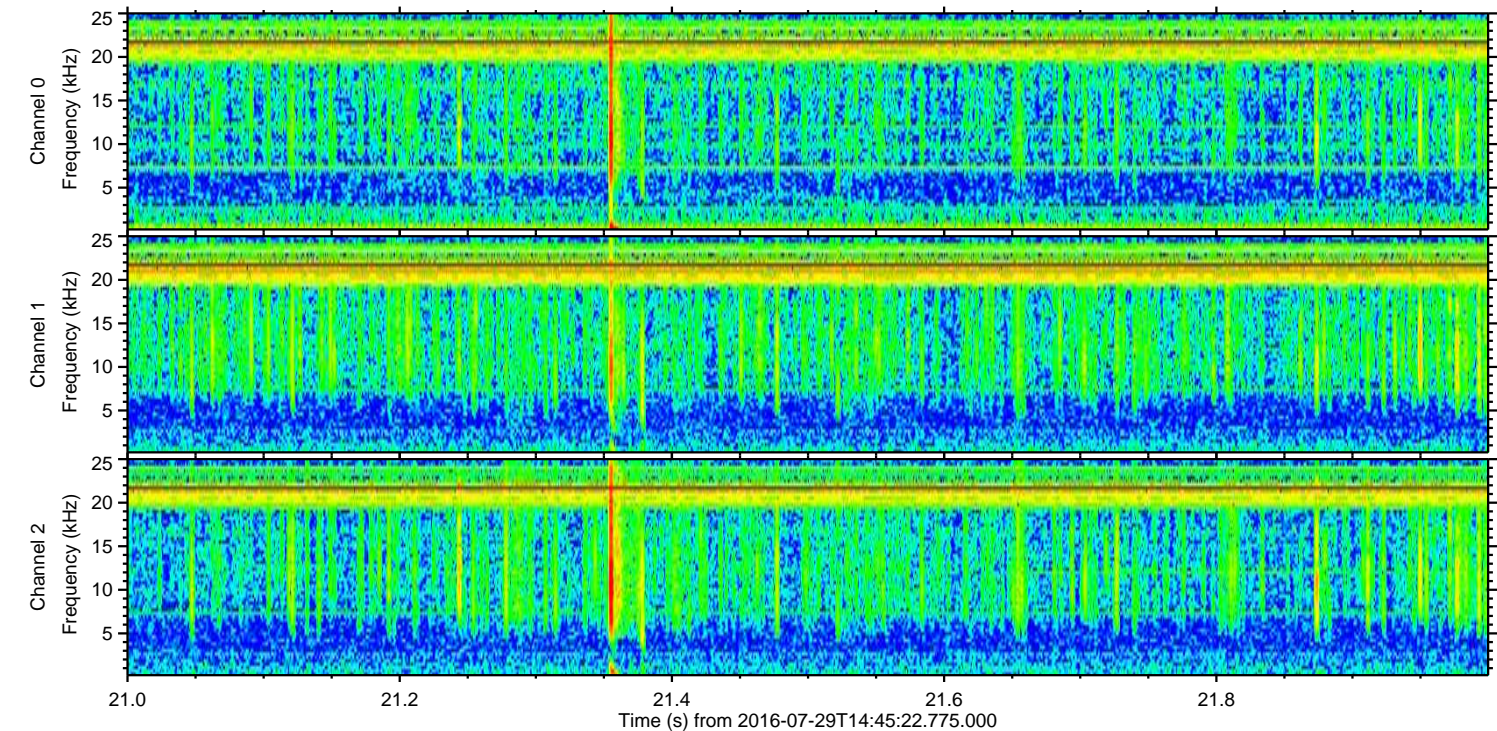
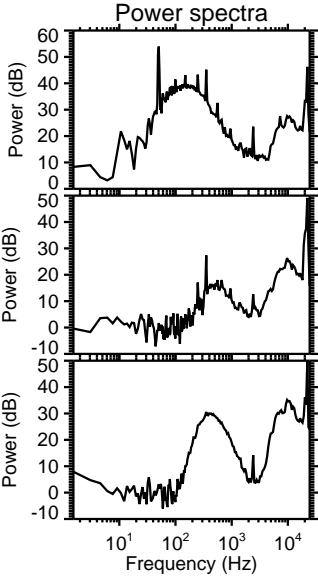
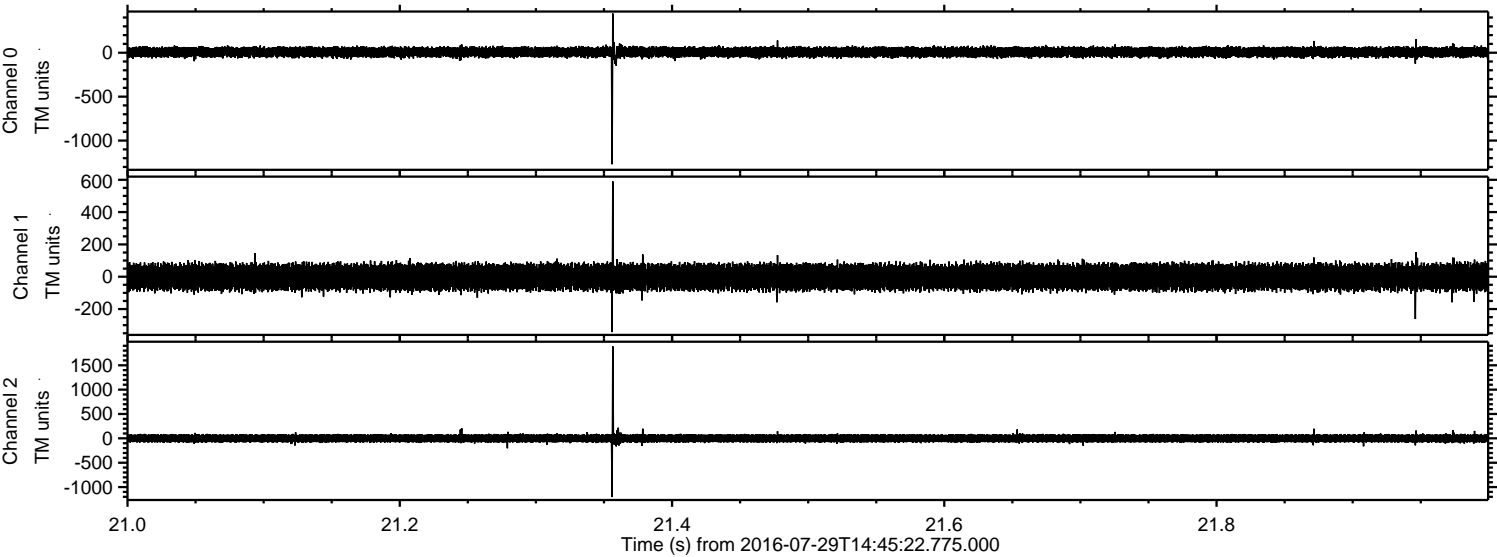



Processed Fri Jul 29 16:54:03 2016 by ELM ver.2012-10-06 from 001\_\_elm20160729\_144521\_\_dat00.bin

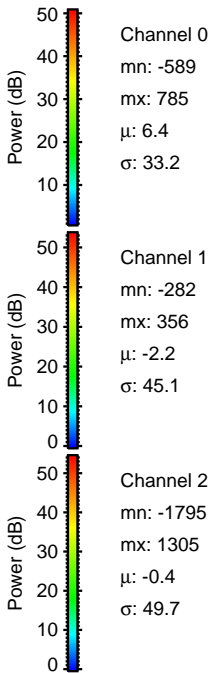
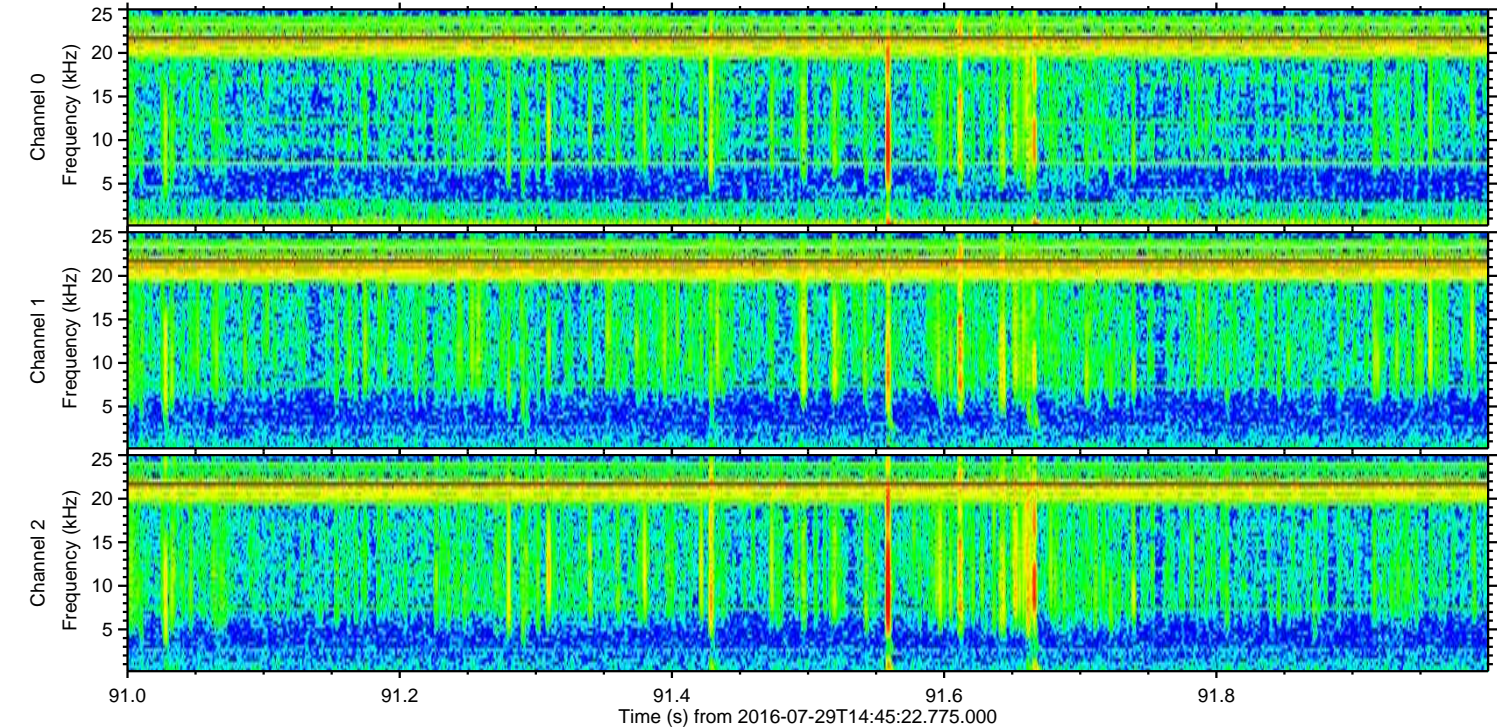
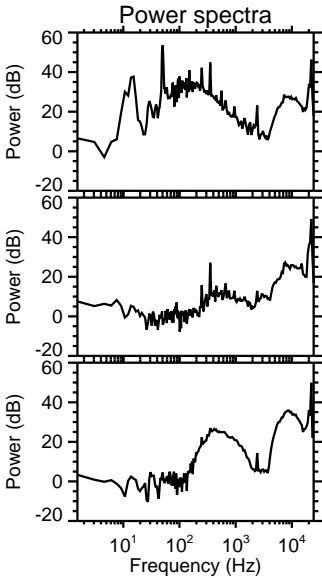
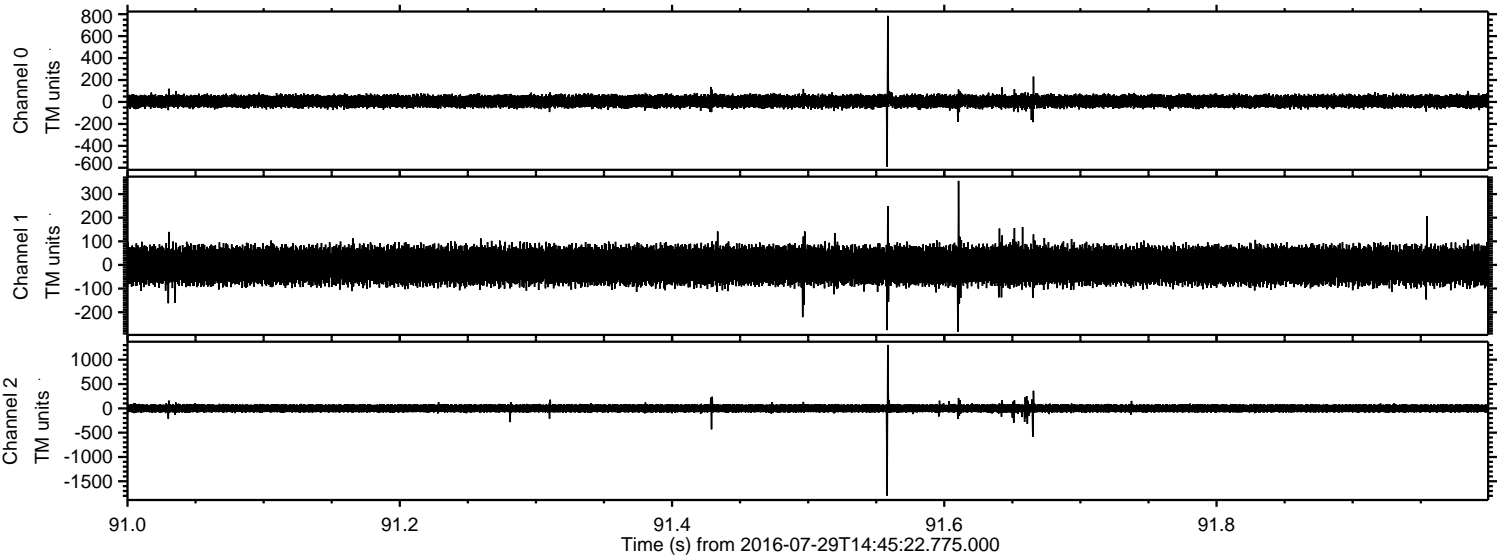

ELMAVAN 3D WAVEFORMS (Measured data sampled at 50 kHz) 51000 packets of 144 samples from 2016-07-29T14:45:22.775.000. Part 146/147

Processed Fri Jul 29 16:54:04 2016 by ELM ver.2012-10-06 from 001\_\_elm20160729\_144521\_\_dat00.bin

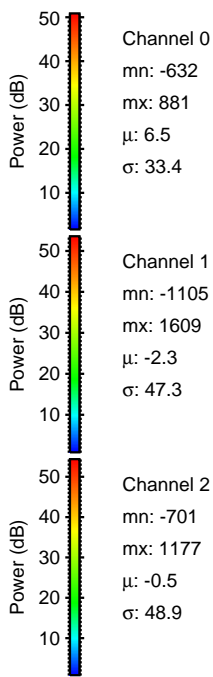
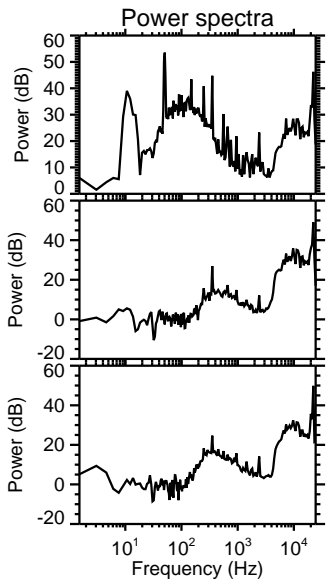
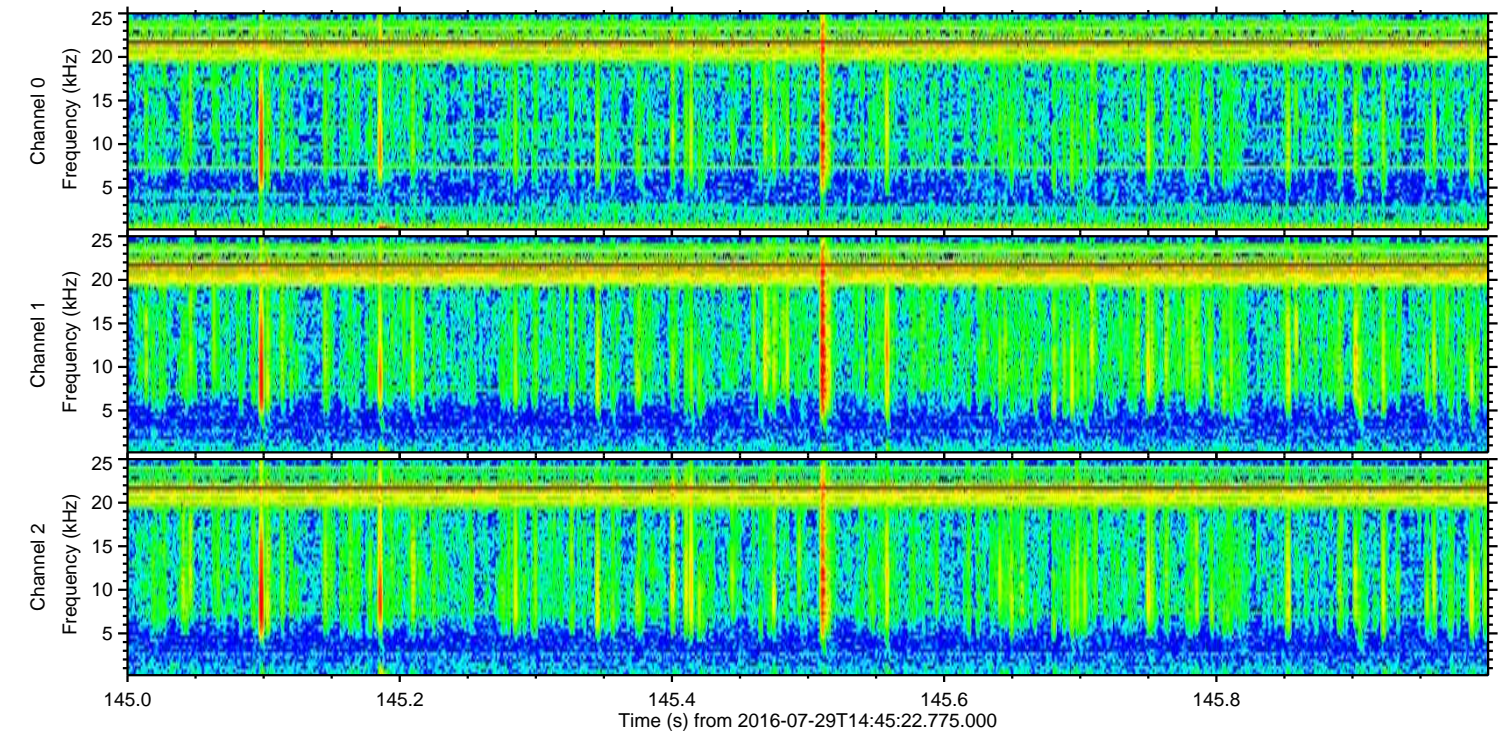
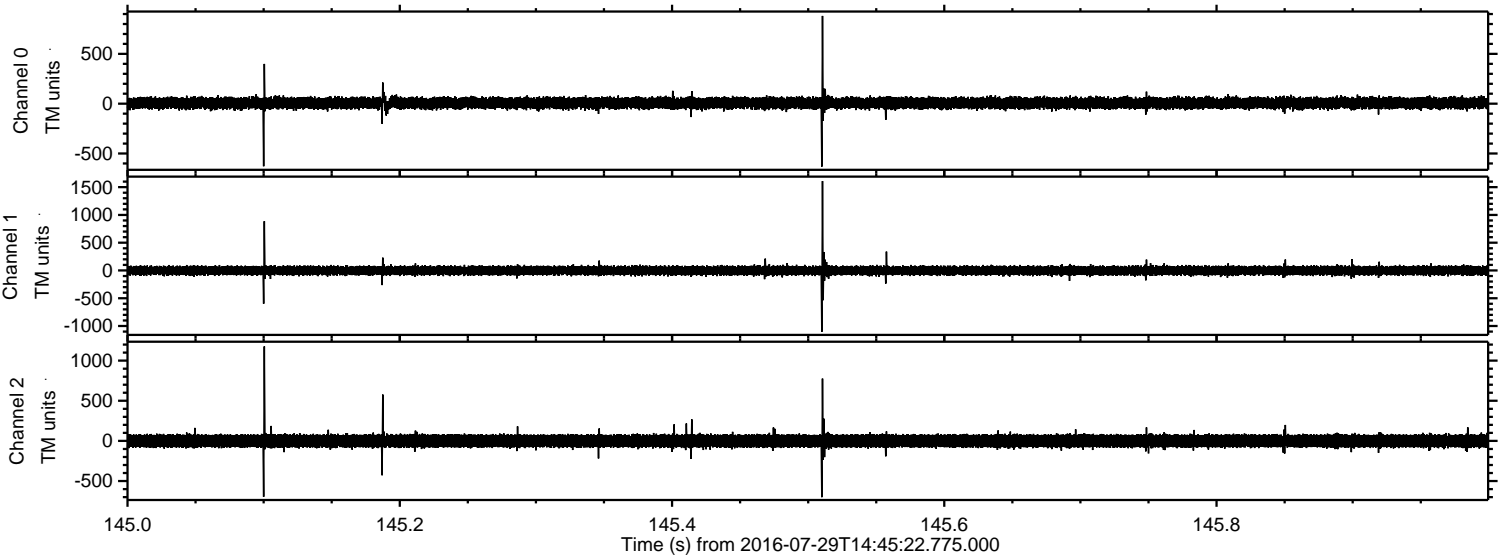



Processed Fri Jul 29 16:54:05 2016 by ELM ver.2012-10-06 from 001\_\_elm20160729\_144521\_\_dat00.bin

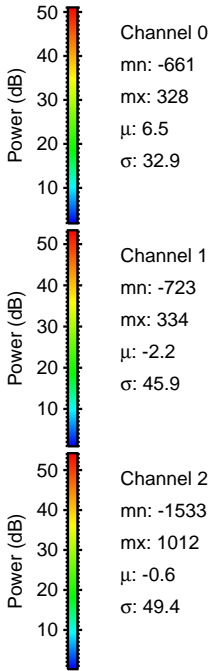
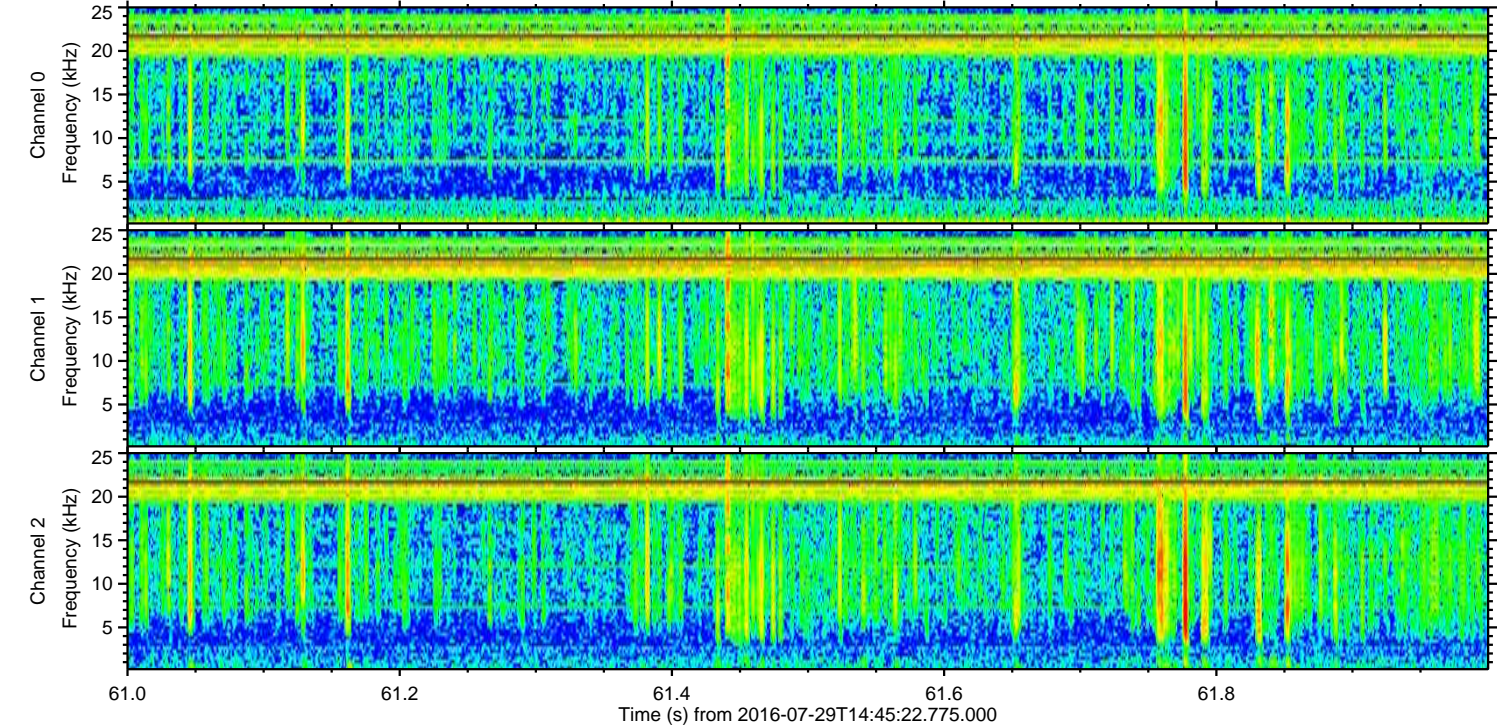
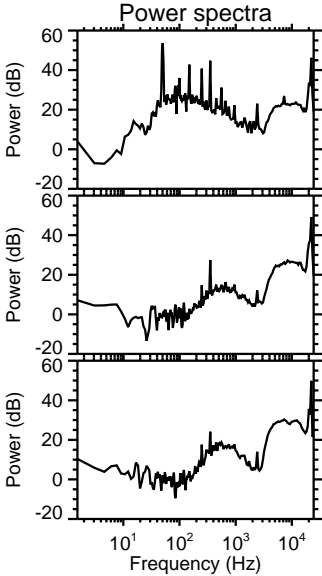
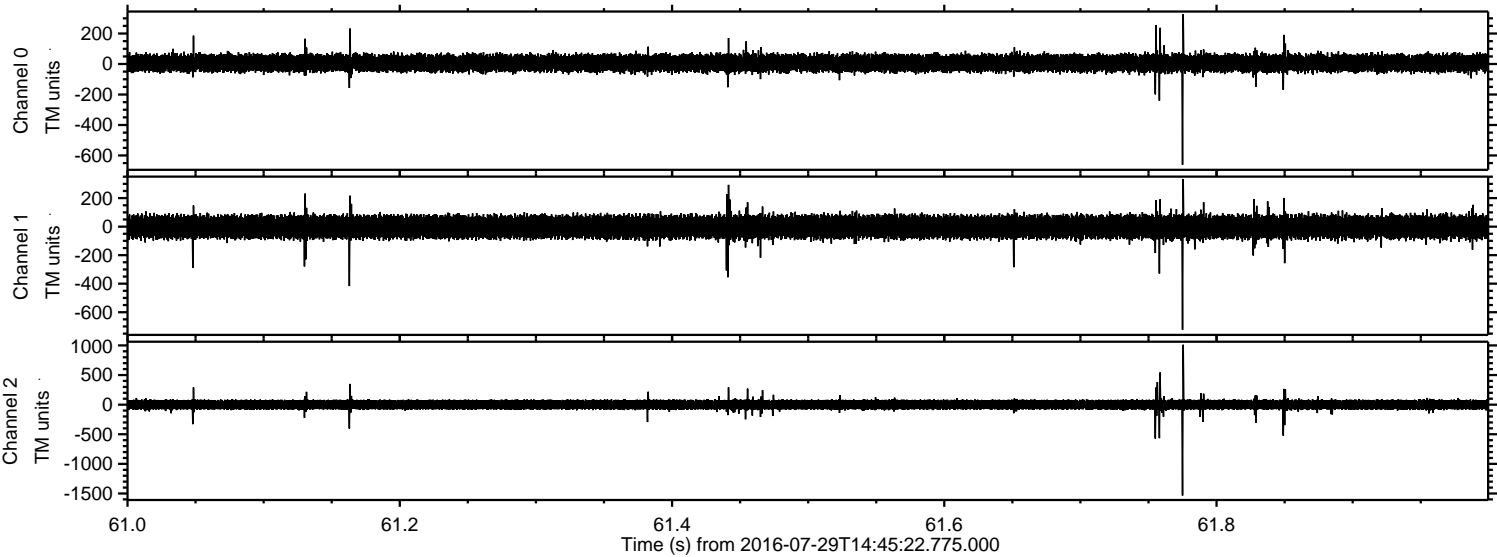

Channel 0  
mn: -661  
mx: 328  
 $\mu$ : 6.5  
 $\sigma$ : 32.9

Channel 1  
mn: -723  
mx: 334  
 $\mu$ : -2.2  
 $\sigma$ : 45.9

Channel 2  
mn: -1533  
mx: 1012  
 $\mu$ : -0.6  
 $\sigma$ : 49.4



Processed Fri Jul 29 16:54:06 2016 by ELM ver.2012-10-06 from 001\_\_elm20160729\_144521\_\_dat00.bin

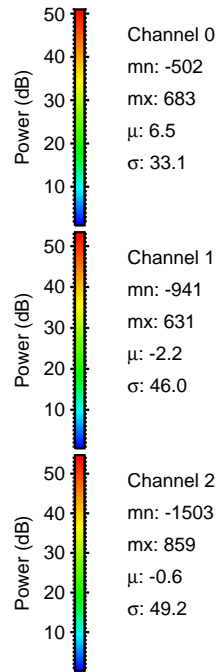
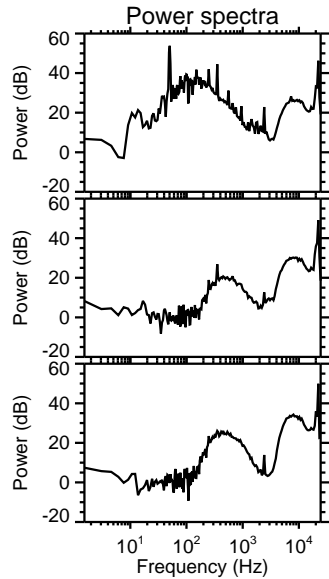
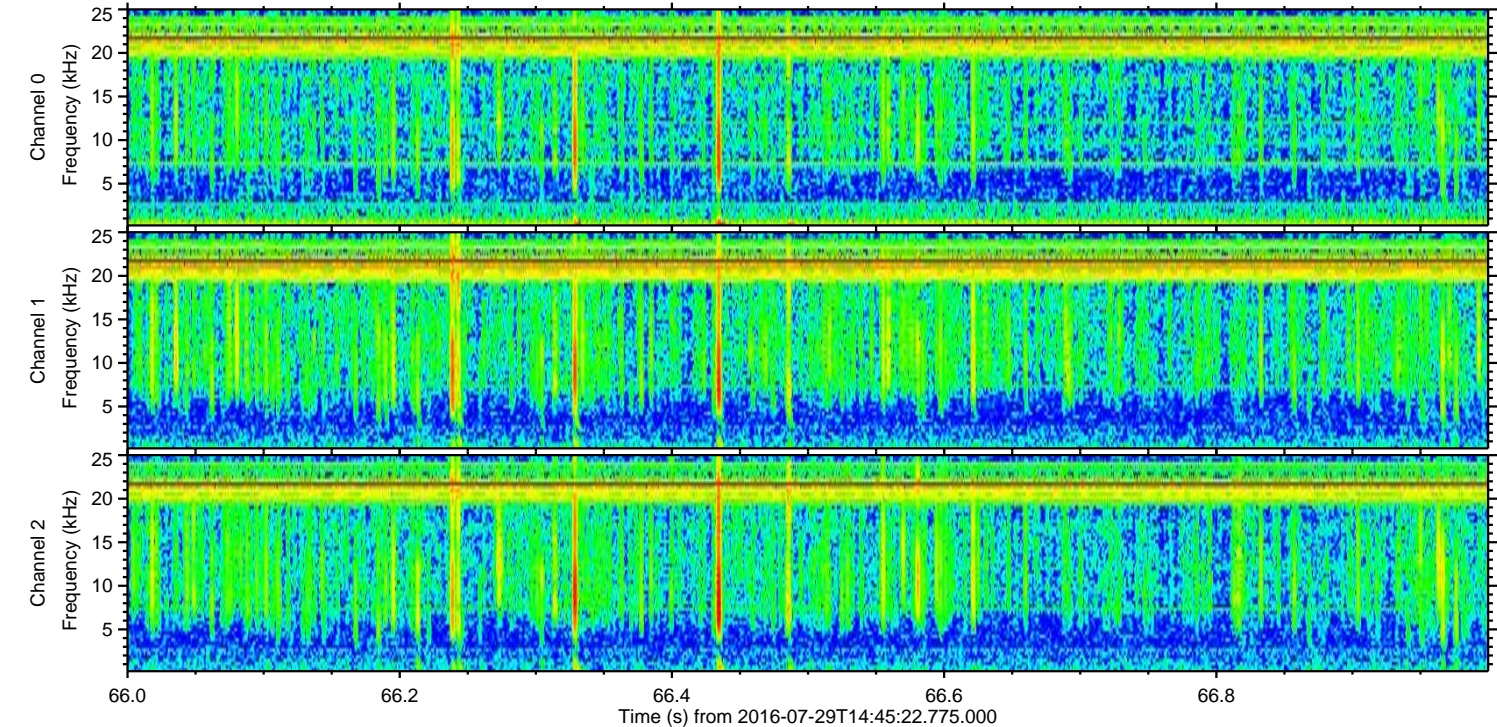
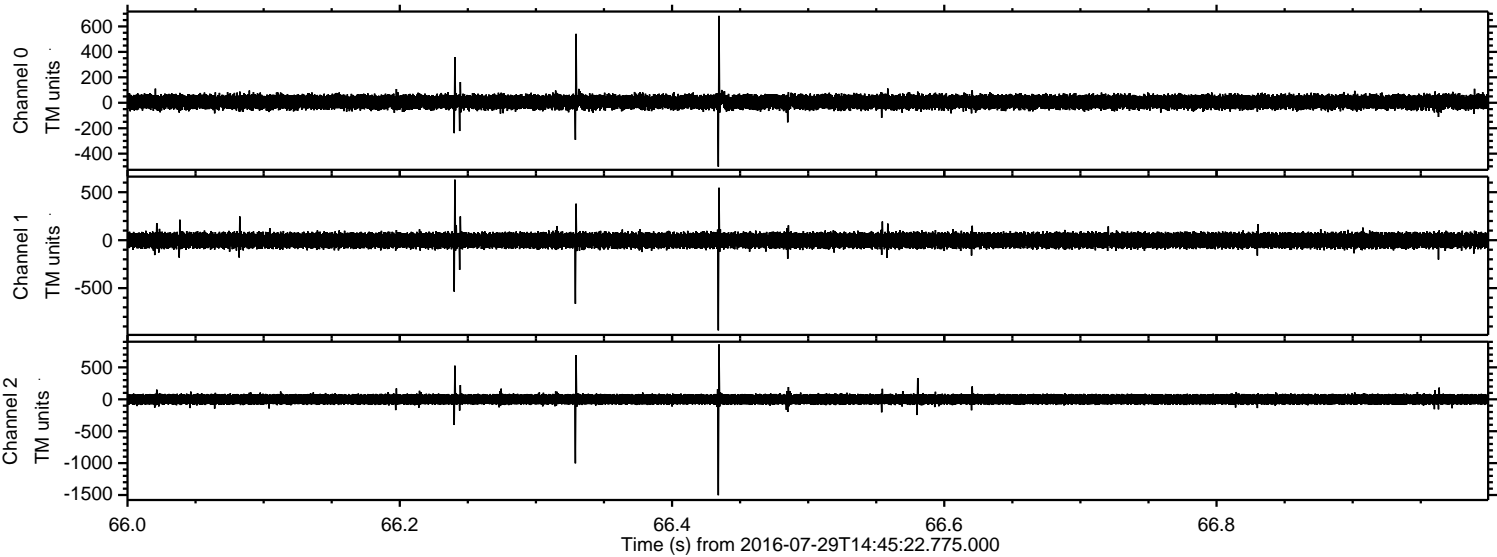



Processed Fri Jul 29 16:54:07 2016 by ELM ver.2012-10-06 from 001\_\_elm20160729\_144521\_\_dat00.bin

